

XCA220全地面起重机 / All Terrain Crane

技术规格书

Technical specifications



220t



73m

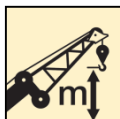

112m



目录

Contents

目录	
Contents	
尺寸参数 Dimensions	3
技术规格 Technical specifications	4-10
重量/作业速度 Weight / Working speeds	11
平衡重 Counterweight	13
臂架组合方案 Boom / Jib combinations	15-17
主臂 Boom	18-27
副臂 Jib	28-77
符号标识 Description of symbols	78
主要技术参数表 Table of main technical parameters	79-80
注意事项 Notes	81

尺寸参数 Dimensions

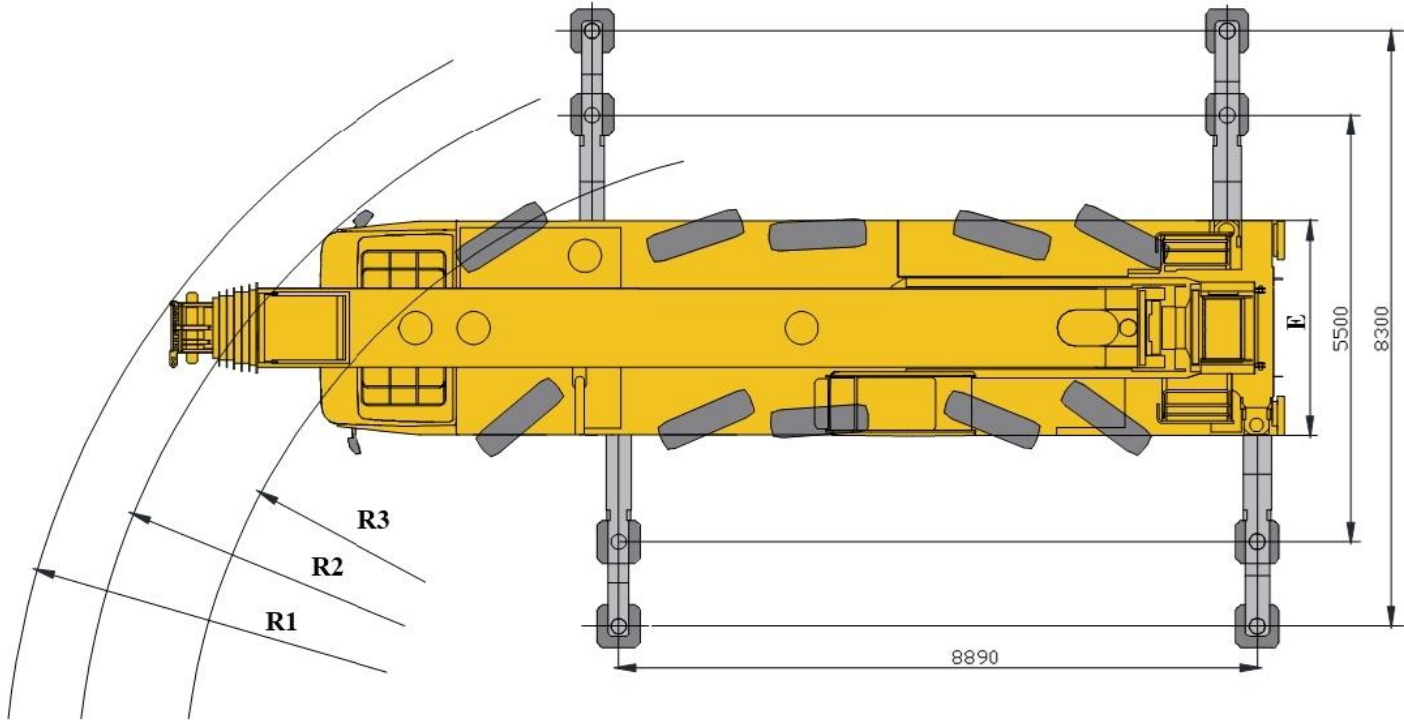
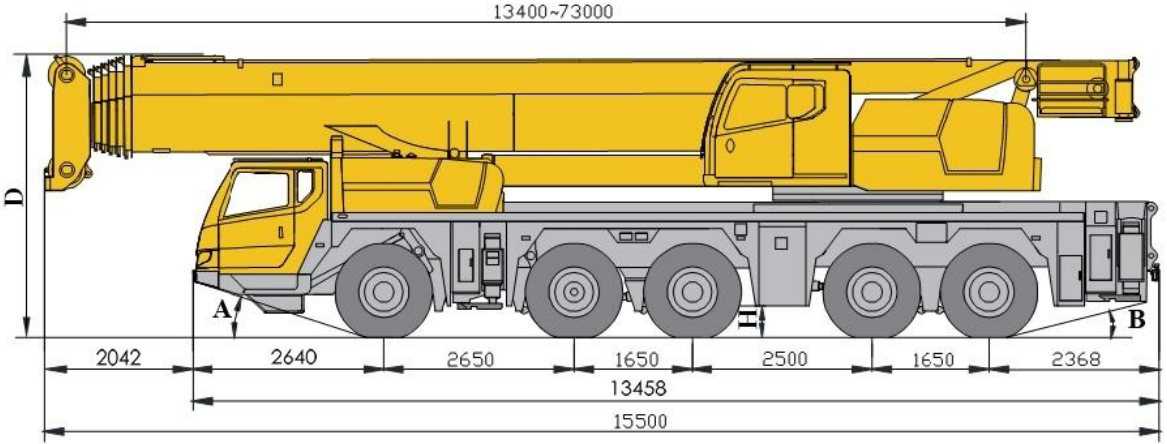

	A	B	D	E	R1	R2	R3	H
385/95 R 25 (14.00 R 25)	18°	14°	3930	2980	11750	10750	9250	280
445/95 R 25 (16.00 R 25)	19°	15°	3980	2980	11750	10750	9250	330

技术规格

Technical specifications

 底盘	配置
车架	徐工设计、制造，全覆盖式走台板，防扭转箱型结构，高强度钢材制造。 ●
支腿	4支腿，H形布置，采用双级水平支腿，水平伸缩和垂直伸缩由液压控制，底盘两侧装有电控操纵控制台，控制台板装有水平仪、照明灯和调速按钮，支腿油缸均设有单向阀，且垂直支腿带有双向液压锁。 ●
发动机	<p>OM460LA.E3B/3，直列六缸水冷电控柴油发动机，戴姆勒制造，额定功率361.1kW/1800rpm，最大扭矩2200Nm/1300rpm，国五排放标准。燃油箱容积：580L。 ●</p> <p>MC13.48-50，直列六缸水冷电控柴油发动机，中国重汽制造，额定功率356kW/1900rpm，最大扭矩2300Nm/1050-1400rpm，国五排放标准。燃油箱容积：580L。 ○</p>
液压系统	泵组直接连接在发动机的取力口上，用于支腿、转向、悬挂和独立液压散热。 ●
变速箱	<p>德国ZF自动变速箱，12个前进档，2个倒档，带缓速制动。 ●</p> <p>中国重汽自动变速箱，12个前进档，1个倒档，带缓速制动。 ○</p>
分动箱	德国KESSLER机械式分动箱，装有应急转向油泵，带有PTO接口，可将动力传递到上车作业。 ●
车桥	<p>德国KESSLER高强度车桥，配盘式制动器。 ●</p> <p>重庆大江高强度车桥，配盘式制动器。 ○</p>
悬挂	所有车桥均采用油气悬挂系统，减震效果好，具有自动调平、悬架升降、弹性刚性转换等功能。 ●
轮胎	<p>10个轮胎，1个备胎，每桥均装单胎，双钱制造，承载力大。 ●</p> <p>385/95R25 (14.00R25) ●</p> <p>445/95R25 (16.00R25) ○</p> <p>525/80R25 (20.5R25) ○</p>
制动	<p>行车制动：双回路气压制动，作用于所有车轮。</p> <p>驻车制动：弹簧储能制动，作用于2-5轴车轮。 ●</p> <p>辅助制动：发动机排气制动和缓速制动，变速箱缓速制动，安全可靠，延长制动摩擦片使用寿命。</p>
转向	全桥转向，采用先进的电液比例转向控制技术，可适应多种工况的要求，实现多种转向模式。 ●
驾驶室	新型钢结构豪华全宽驾驶室，采用悬浮式连接结构，后部装有减震器。配备电动升降器的安全玻璃、可调式座椅、电动调节后视镜、可调节高度及角度方向盘，倒车显示器、大屏幕彩色液晶显示器和CD音响等。新型组合式中控台布局安全合理，采用圆弧造型，体现人性化的设计。 ●
电气系统	直流24伏特，2个电池串联。 ●

技术规格

Technical specifications

 上车	配置
结构	徐工设计、制造，高强度钢材制造 ●
液压系统	下车发动机通过传动装置驱动变量泵，用于起升、变幅、伸缩和回转。采用进口电液换向阀，与变量柱塞泵进行良好的匹配，启停平稳，风冷式液压油冷却器，有效降低系统油温。 ●
操纵方式	先导电比例操纵，无级调速，由左右2个操纵手柄控制起重机的主要动作。 ●
起升机构	主卷 ●
	副卷 ○
回转机构	单排四点接触球外齿式回转支承，由液压马达驱动，内置行星齿轮减速器和常闭式制动器，可连续回转360°，具有动力控制或自由滑转的功能，可无级调速 ●
操纵室	带大圆弧玻璃，推拉式门，可调式座椅，可翻仰20°，装有安全玻璃和顶部保护栏，配备力矩限制器、电控箱、电动前窗刮水器、发动机动力加速踏板、发动机起动开关、前窗遮阳帘等。 ● 标配冷暖空调。
安全装置	液压平衡阀、液压溢流阀、液压双向锁、力矩限制器；三圈保护器，防止钢丝绳过放；臂头设置高度限位，防止钢丝绳过卷；风速仪，检测高空风速；卷扬监视装置，实时监控卷扬状态。 ●
力矩限制器	当实际力矩接近过载时，发出听视觉警报，并在过载之前自动停止危险动作。具有超载记忆功能（黑匣子）和故障自诊断功能。 ●
组合配重	总重74t，有12t、22t、32t、42t、52t和74t六种组合方式。 ●
电气系统	直流24伏特，2个电池串联。 ●
吊钩	12吨吊钩 ●
	40t吊钩 ●
	85t吊钩 ●
	160t吊钩 ○
无线遥控装置	进行起重机主动作及辅助动作的远程操作，提高操作的方便性及安全性 ○

 臂架系统	配置
主臂 7节，“U”形截面的筒形焊接结构。单缸插销伸缩机构，1个装有安全阀的双作用的伸缩油缸，控制每节臂的伸缩，多种伸缩模式可供选择。 主臂长度：13.4m~73m。	●
副臂 桁架式结构、无级变幅，有0°、20°和40°三种安装角度。 副臂长度：12m~44m，包含11种组合形式（12、16、20、24、28、32、36、8+24、8+28、8+32、8+36）	○
8m主臂加长节	○
连接架	○
旋转架	○
两节副臂	○
4m加长节	○
8m加长节	○
臂端单滑轮 单滑轮，安装在主臂顶端用于单股钢丝绳起重作业，起重性能与主臂相同，但最大起重量不超过12.5t。	●

产品各部件明细如上所述，具体部件明细请参照产品报价单

符号说明：

- —— 表示标准配置；
- —— 表示选装配置。

技术规格

Technical specifications

 Chassis	Configuration	Tires	Brakes	Steering	Driver's cab	Electrical system
Frame	Designed and manufactured by XCMG, it is made of high strength steel with fully covered walking surface and anti-torsion box-typed structure.	10 tires and 1 spare tire, each axle is equipped with single tire, manufactured by Double Coin, with large bearing capacity.	Service brake: double-circuit air pressure brake acting on all wheels. Parking brake: spring brake with energy accumulation, acting on wheels of axles 2-5; Auxiliary brake: engine exhaust brake and retarder brake, transmission retarder brake, safe and reliable, and will prolong the service life of brake lining.	All axles steering, advanced technology of electro-hydraulic proportional steering control is suitable for various demands of working conditions and several steering modes can be realized.	Full dimension steel structure luxury cab has suspension connection structure and rear damper. equipped with adjustable seats, safety glass, electrically operated door window lifter, electric-adjustable mirrors, steering wheel adjustable in height and angle, reverse displayer, large screen liquid crystal display and CD player, etc. New combined central control panel is reasonably arranged with arc shape adopted, presenting human-oriented design concept. Heater and air conditioner are standard.	DC 24 V, two batteries in series.
Outriggers	Four outriggers arranged in H-shape are hydraulically controlled by control levers. Double-stage outrigger beam is adopted. There is an outrigger control station located at each side of the chassis, and there is a level gauge, an illuminator and two speed buttons on each control station. There is a check valve fitted in each outrigger cylinder, and a double-way hydraulic valve fitted in each jack cylinder.	385/95R25 (14.00R25)				
Engine	OM460LA.E3B/3, in-line, 6-cylinder, water cooled, electric control diesel engine, made by Daimler, with rated power of 361.1kW/1800rpm and max. torque of 2200Nm/1300rpm, 1300rpm, compliant to China V emission standard. Fuel tank capacity: 580L. MC13.48-50, in-line, 6-cylinder, water cooled, electric control diesel engine, made by SINOTRUK, with rated power of 356kW/1900rpm and max. torque of 2300Nm/1050-1400rpm, compliant to China V emission standard. Fuel tank capacity: 580L.	445/95R25 (16.00R25)				
Hydraulic system	The pump group is connected to the PTO of the engine for controlling the movements of outriggers, steering, suspension and independent cooling for hydraulic system.	525/80R25 (20.5R25)				
Transmission	ZF Germany automatic transmission with retarder brake; 12 forward gears and 2 reverse gears available. SINOTRUK automatic transmission with retarder brake; 12 forward gears and 1 reverse gears available.					
Transfer box	German KESSLER mechanical transfer gear is equipped with emergency steering pump and PTO port to transfer power to the superstructure.					
Axles	High strength axle with reliable performance, imported originally from KESSLER Germany, equipped with disc brake. High strength axle made by Chongqing Dajiang with reliable performance, equipped with disc brake.					
Suspensions	Hydro-pneumatic suspension is adopted for all axles, providing good shock absorbing effect. Functions of automatic leveling, suspension lifting, elastic/rigid state switch-over, etc. are available.					

技术规格

Technical specifications

	Superstructure		Configuration
Frame	Designed and manufactured by XCMG, made of high strength steel.		●
Hydraulic system	Variable pump driven by chassis engine, used for hoisting, elevating, telescoping and slewing operation. Imported electro-hydraulic change valve, matching perfectly and stably with plunger variable pump. Air-cooled hydraulic oil cooler may effectively reduce the oil temperature in the system.		●
Operating mode	The electric-proportional pilot operation system is equipped with two levers at left and right sides controlling the main movements of the crane, and stepless slewing speed regulation is available.		●
Winch system	Main winch	Drum with Lebus grooves, driven by a hydraulic motor, with built-in planetary gear reducer, constant closed brake and balance valve. Imported wire rope has a rope head, which is directly installed in pouch socket. Time for replacing wire rope is shortened, the replacement is easy and fast.	●
	Auxiliary winch		○
Slewing system	A single-row, four-point contact-ball external slewing bearing is driven by hydraulic motor, with built-in planetary gear reducer and constant-closed brake equipped, and may continuously slew 360°. Power control and free slewing function as well as stepless speed regulation are available.		●
Operator's cab	Large arc glass, sliding door, adjustable seat with 20° tilting are adopted. Safety glass and top protective rails, LMI, controller box, electric windshield wipers, engine accelerator pedal, engine start switch and windshield visor, etc. are also available. Heater and air conditioner are standard.		●
Safety devices	Hydraulic counterbalance valve, hydraulic relief valve, hydraulic double-way valve and LMI are available. Lowering limiter is equipped in winch to prevent rope over-releasing. Anti-two block is fitted on the boom head to prevent rope over-winding. Anemometer is equipped to check whether aerial wind velocity is in safe working range. Winch monitor is for real-time monitoring of winch running.		●
LMI	When the actual load moment is approaching overloading value, audible and visual warning will be sent out, and the dangerous operation will be automatically stopped ahead of overloading. Overload memory function (black box) and fault self-diagnosis function are available.		●
Combined counterweight	Total weight is 74t. 6 counterweight combinations of 12t, 22t, 32t, 42t, 52t and 74t are available.		●
Electrical system	DC 24 V, two batteries in series.		●
Hook block	12 t Hook block		●
	40 t hook block		●
	85t hook block		●
	160t hook block		○
Wireless remote controller	Carrying out the remote control of main operation and auxiliary operation of crane to improve the convenience and security of operation.		○

	Boom and jib	Config uration
Boom	7-section boom with U cross-section, welding structure. Single-cylinder pinning telescoping system is adopted. One double-acting cylinder with safety valve is used for controlling the telescoping movements of all boom sections with various telescoping pattern available. Boom length: 13.4m~73m.	●
Jib	Lattice structure, stepless luffing, with 0° , 20° and 40° jib offset angles available. Jib length: 12m~44m, with 11 kinds of combinations (12, 16, 20, 24, 28, 32, 36, 8+24, 8+28, 8+32, 8+36) Boom extension of 8m Connecting bracket Rotating bracket Two jib sections Jib insert of 4m Jib insert of 8m	○ ○ ○ ○ ○ ○ ○
Single top	Fitted at boom head, used for single line operation. Its lifting performance is the same as that for boom, but the maximum lifting load does not exceed 12.5t.	●

Product parts list is as mentioned above. Please refer to the product quotation for specific parts.

Symbol explanation:

- ——it means the standard configuration;
- ——it means the optional configuration.

重量 Weight



车桥 Axle	1	2	3	4	5	总重量 Total weight
t	12	12	12	9.5	9.5	55 ¹⁾
t	12.5	12.5	12.5	11.5	11.5	60.6 ²⁾

1) 上车不带平衡重、臂端单滑轮、起重机吊钩、副臂、液压胶管卷筒、副起升机构、主卷托辊支架；下车不带活动支腿、支脚盘、备胎、备胎支架、转台侧踏板。

驱动形式：10x8；轮胎规格：385/95R25

1) Counterweight, single top, hook block, jib, hose reel for the hydraulic cylinder, auxiliary winch and main winch roller bracket are excluded from superstructure;

Outrigger beams, outrigger floats, spare tire, spare tire bracket and turntable ladder are excluded for chassis.

Driving type: 10x8; Tire specification: 385/95R25

2) 上车不带平衡重、臂端单滑轮、起重机吊钩、副臂、液压胶管卷筒、副起升机构、下车不带备胎、备胎支架，下车带支腿、支脚盘、转台侧踏板。

驱动形式：10x8；轮胎规格：385/95R25

2) Counterweight, single top, hook block, jib, hose reel for the hydraulic cylinder, auxiliary winch, spare tire, spare tire bracket are excluded for superstructure;

Outriggers, outrigger floats and turntable ladder are carried on chassis.

Driving type: 10x8; Tire specification: 385/95R25

表中整车重量及桥荷为装配385/95R25轮胎的值；选装445/95R25轮胎时，整车重量增加500kg，各轴荷增加100kg；选装525/80R25轮胎时，整车重量增加1450kg，各轴荷增加290kg。

The gross vehicle weight and axle load given in the table are based on the tire specification of 385/95R25; when the optional specification is 445/95R25, GVW is increased by 500kg, and each axle load is increased by 100kg; when the optional specification is 525/80R25, GVW is increased by 1450kg, and each axle load is increased by 290kg.



重量 Weight



吊钩 Hook	倍率 No. of lines	吊钩重量 Weight (kg)	备注 Remarks
160t	14	1900	双钩 Double hook , 选配Optional
85t	7	1000	双钩 Double hook , 标配Standard
40t	3	700	单钩 Single hook , 标配Standard
12t	1	460	单钩 Single hook , 标配Standard





作业速度 Working speeds



	 km/h	
385/95 R 25 (14.00 R 25)	1 ~ 84	67%
445/95 R 25 (16.00 R 25)	1 ~ 95	60%
525/80 R 25 (20.5 R 25)	1 ~ 95	60%

重量 Weight



作业机构 Drive	作业速度 Working speed	最大单绳拉力 Max. single line pull	钢丝绳直径/长度 Rope diameter/ length
	0-130 m/min, 单绳, 第四层 m/min, single line, 4th layer	125 kN	23 mm/300 m
	0-130 m/min, 单绳, 第四层 m/min, single line, 4th layer	125 kN	23 mm/260 m
	0-1.5 r/min		
	从-0.5°抬起至82°约55s Approx. 55s for boom elevation from -0.5° to 82°		
	从13.4m伸出至73m约600s Approx. 600s for boom extension from 13.4m to 73m		

平衡重 Counterweight

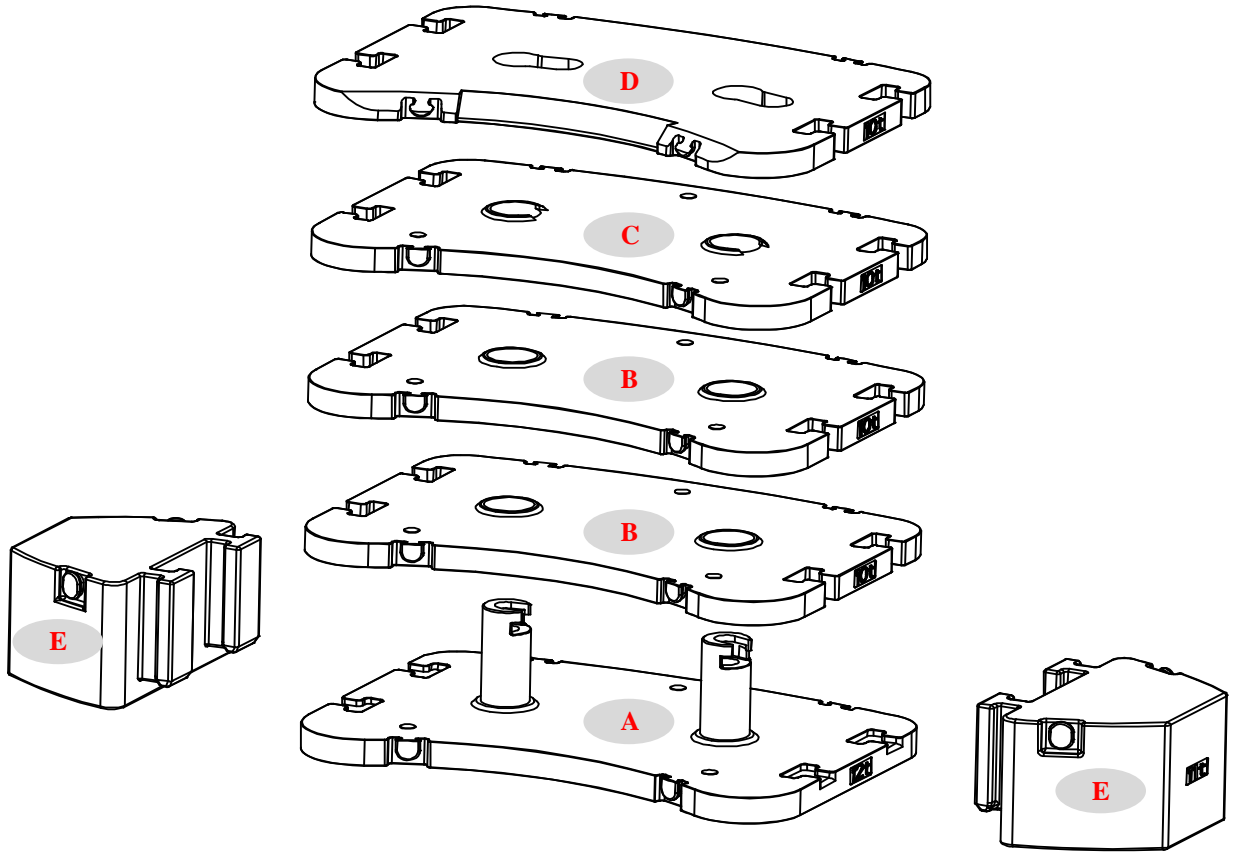

平衡重 Counterweight	A	B	C	D	E
尺寸 (长×宽×高) m Dimensions (L×W×H) (m)	3590×2400 ×1020	3590×2400×230	3590×2400×230	3590×2400×210	1710×1300 ×1040
重量 t Weight t	12	10	10	10	11

工况模式 Working mode	74t	52t	42t	32t	22t	12t
组合形式 Combinations	A+B×2+C+D +E×2	A+B×2+C+D	A+B×2+C	A+B×2	A+B	A





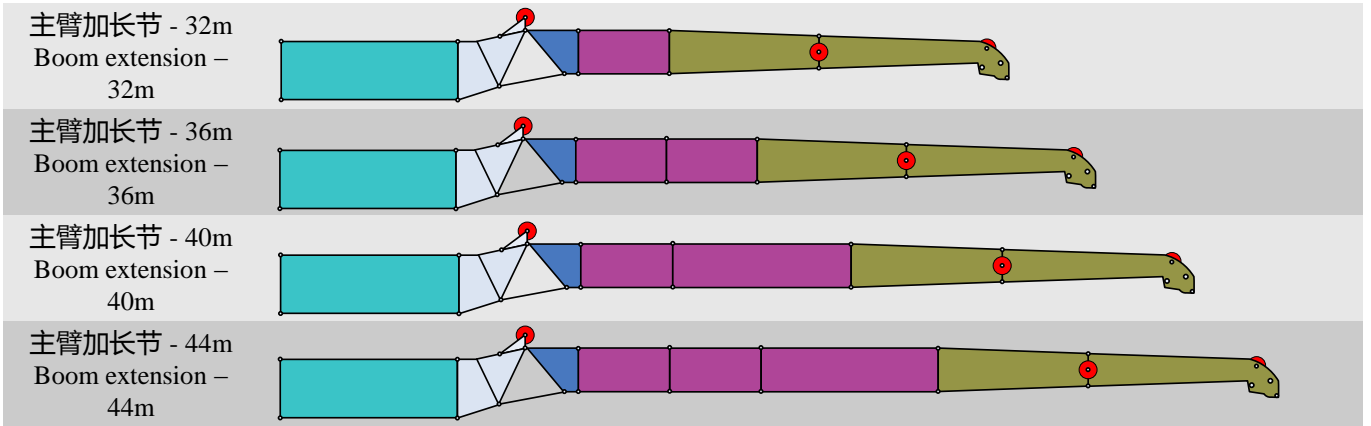
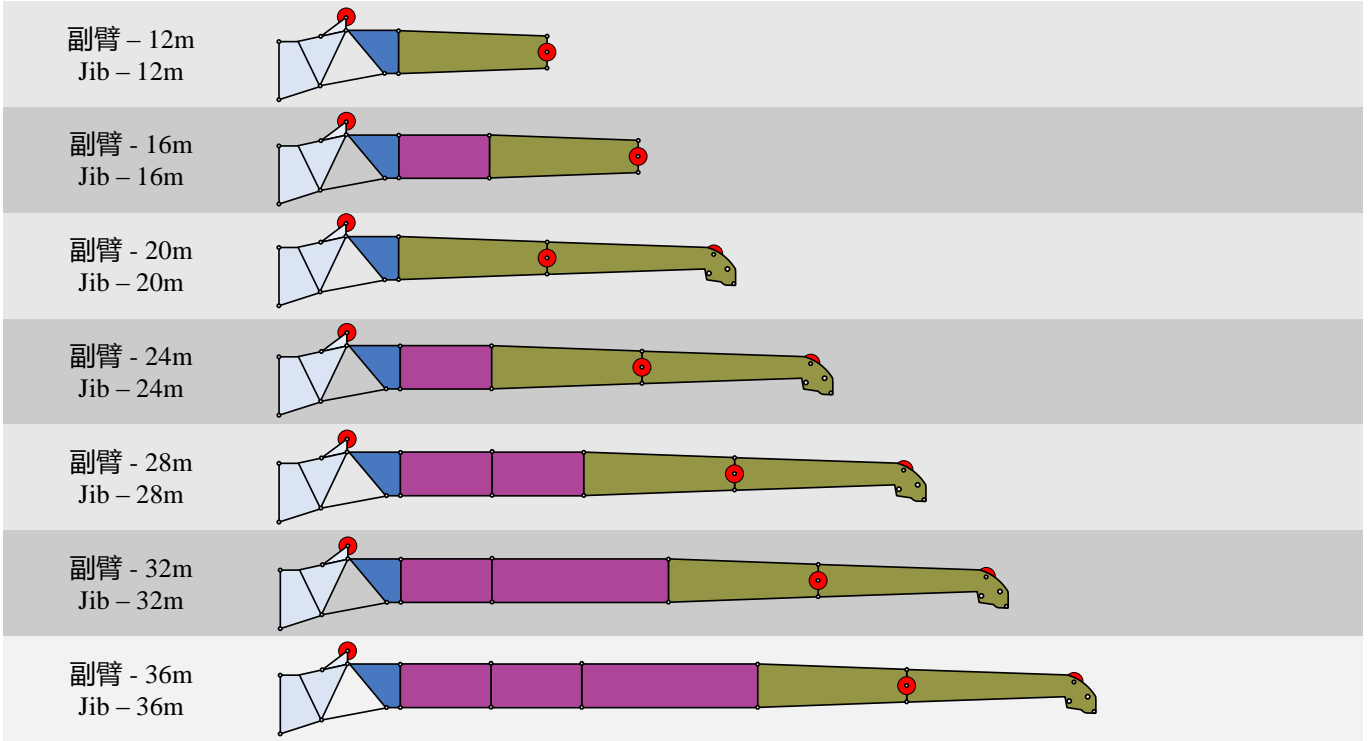

臂架组合方案

Boom / Jib combinations



臂架组合方案

Boom / Jib combinations

部件 Component	结构形式 Structure	尺寸 (长×宽×高) mm Dimensions (L×W×H) mm	重量 kg Weight (kg)
连接架 Connecting bracket		1650×1000×2300	320
旋转架 Rotating bracket		3610×950×1350	390
主臂加长节 Boom extension		8200×1050×1400	600
一节副臂总成 First jib section assembly		7700×950×1100	700
二节副臂总成 Second jib section assembly		8000×600×700	400
副臂加长节 I Jib insert I		8200×950×1100	560
副臂加长节 II Jib insert II		4200×950×1100	320

臂架组合方案

Boom / Jib combinations

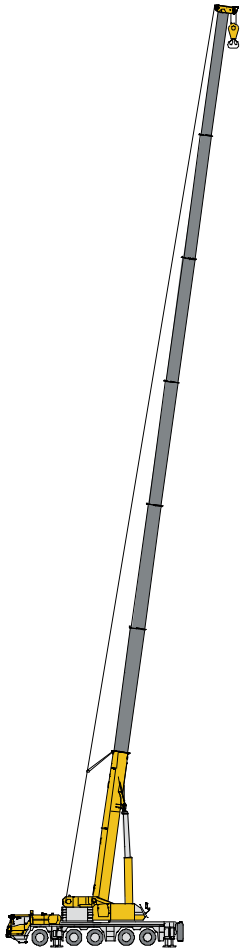

主臂
Telescopic boom

T : 13.4~73m

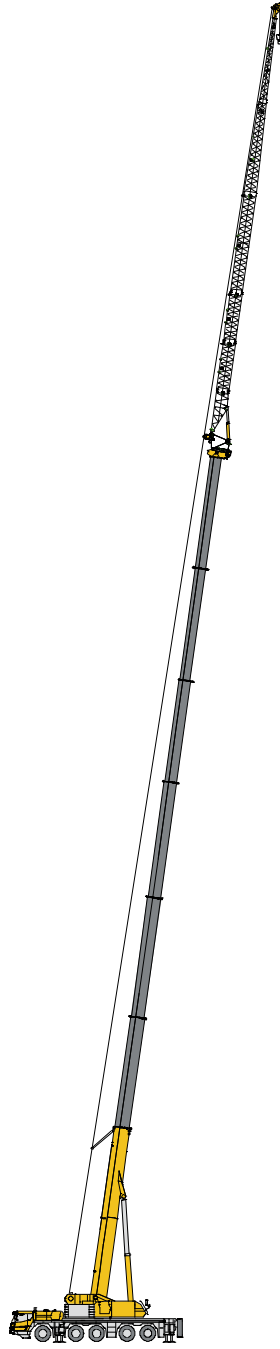

副臂
Jib

T : 59.1~73m
J : 12~36 m

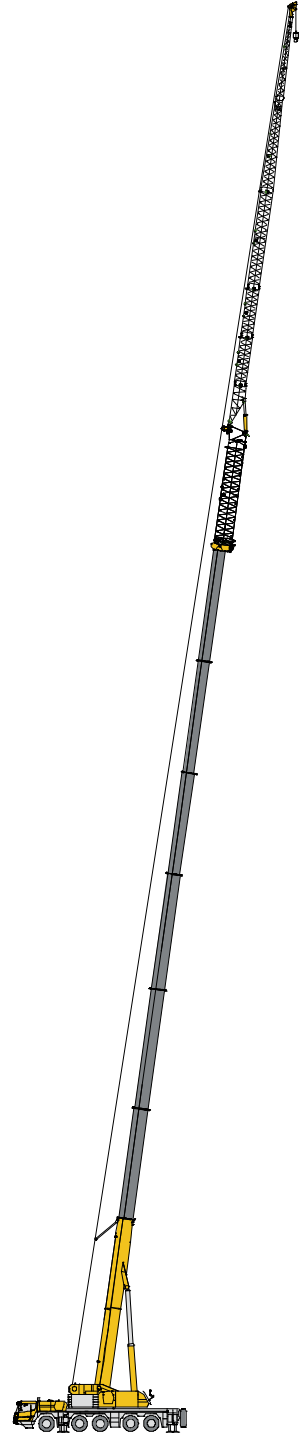

主臂加长节
Telescopic boom extension

T : 59.1~68.2m
I : 8m
J : 24~36m

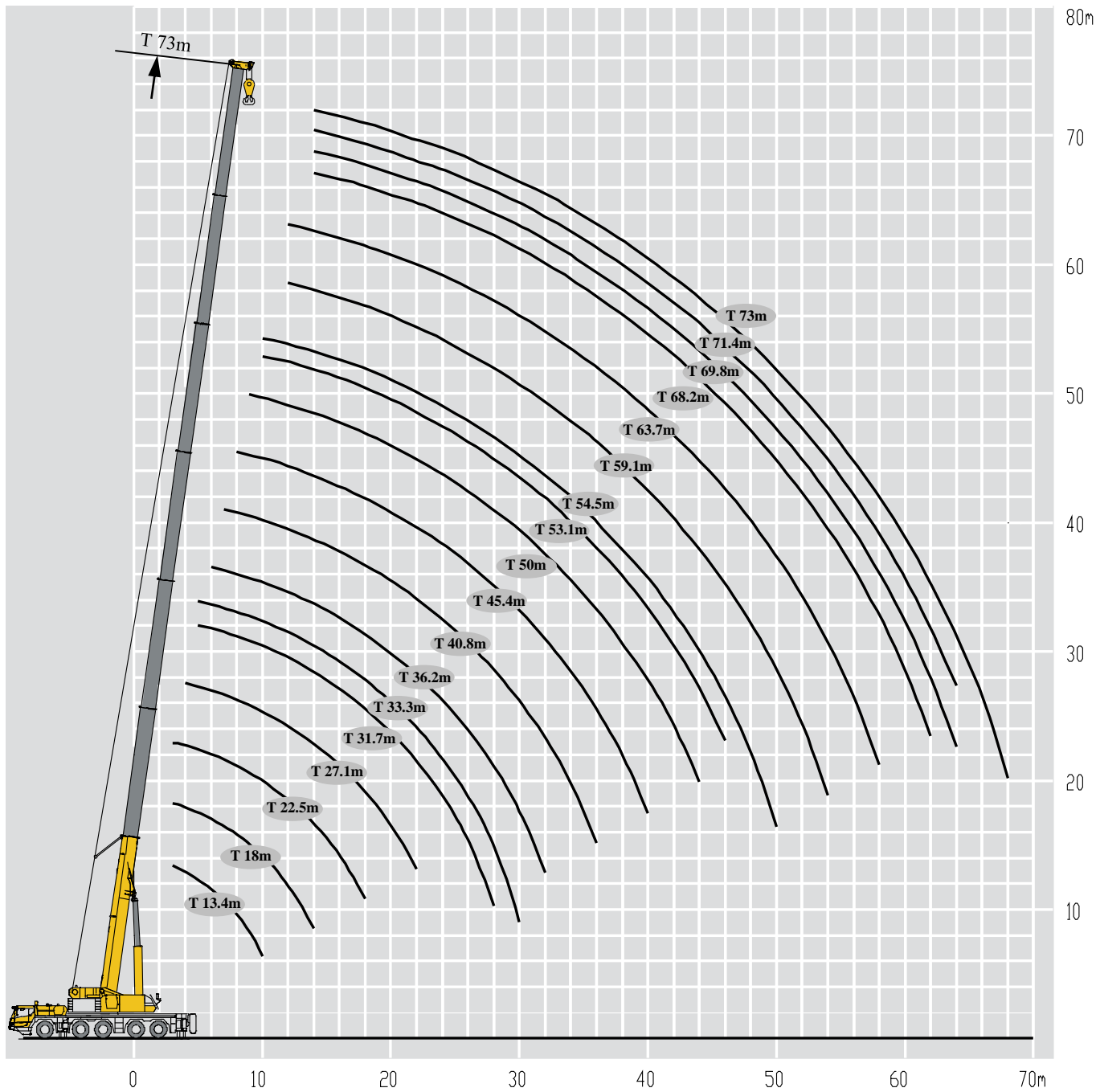

起重性能表

Lifting capacities

T 13.4~40.8m

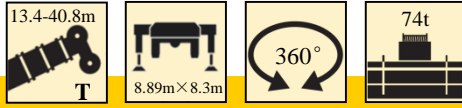

m	T														m
	13.4m	18.0m	18.0m	18.0m	22.5m	22.5m	22.5m	22.5m	22.5m	27.1m	27.1m	27.1m	27.1m	31.7m	
3	220*														3
3	150.0	66.9	150.0	150.0	150.0	150.0	49.9	71.3	140.0						3
3.5	150.0	63.2	145.0	145.0	140.0	140.0	46.4	68.4	140.0						3.5
4	148.0	60.1	140.0	140.0	137.9	137.5	43.6	65.4	139.2	121.0	47.9	69.4	121.0		4
4.5	142.7	57.0	135.8	134.9	128.5	127.6	41.0	62.4	129.8	121.0	43.4	66.2	121.0		4.5
5	133.6	54.4	127.2	126.3	120.3	119.5	38.6	59.7	121.6	115.4	39.9	63.6	117.9	101.0	5
6	118.2	49.6	113.0	112.4	106.6	105.7	34.8	55.3	107.9	102.1	35.9	59.5	104.4	100.5	6
7	105.5	46.0	101.6	101.0	95.6	95.0	31.8	51.4	97.1	91.3	32.7	55.7	93.9	90.0	7
8	94.3	42.4	92.2	91.5	86.8	85.9	29.2	48.3	88.1	82.8	29.9	52.3	85.5	81.7	8
9	82.8	39.8	83.1	82.2	79.3	78.4	26.8	44.9	80.7	75.6	27.4	49.4	78.2	74.8	9
10	71.7	37.3	73.8	73.0	71.4	70.4	25.1	41.3	73.0	69.6	25.4	46.7	72.2	68.9	10
12		33.7	59.3	58.4	56.9	55.9	22.0	35.9	58.6	55.8	22.1	40.9	59.1	57.6	12
14		30.6	48.7	48.0	46.6	45.7	19.6	31.4	48.3	45.5	19.6	36.4	48.8	47.4	14
16					39.0	38.1	17.5	27.9	40.7	38.1	17.4	32.6	41.3	40.0	16
18					33.1	32.1	16.0	25.3	34.8	32.3	15.8	29.5	35.4	34.2	18
20										27.7	14.3	27.1	30.8	29.7	20
22										23.3	13.2	25.0	27.0	26.0	22
24														22.4	24
26														19.4	26
28														16.9	28
组合倍率n	000000	000001	001000	010000	110000	200000	000002	000011	011000	210000	000021	000111	011100	111100	组合倍率n
吊钩	15	7	15	15	15	15	7	7	15	15	7	7	15	15	吊钩
Hook	1.9	1.0	1.9	1.9	1.9	1.9	1.0	1.0	1.9	1.9	1.0	1.0	1.9	1.9	Hook

m	T														m
	31.7m	31.7m	31.7m	31.7m	31.7m	33.3m	36.2m	36.2m	36.2m	36.2m	36.2m	40.8m	40.8m	40.8m	
5	101.0	34.4	52.1	66.7	101.0	32.7									5
6	95.2	31.0	47.1	62.4	96.2	29.5	80.0	80.0	32.1	36.7	52.5				6
7	85.3	28.2	42.4	59.0	87.8	26.8	80.0	78.6	29.5	34.1	48.2	64.3	75.6	29.0	7
8	77.2	25.9	38.5	55.5	80.8	24.7	79.9	71.8	27.3	31.6	44.1	60.6	69.1	26.6	8
9	70.7	23.8	35.4	52.5	74.4	22.8	73.3	66.0	25.4	29.4	40.4	57.6	63.3	24.6	9
10	64.8	22.0	32.8	50.0	68.9	21.1	67.4	61.3	23.6	27.3	36.8	55.2	58.4	22.9	10
12	56.0	19.1	28.5	45.4	59.5	18.4	58.1	52.9	20.7	23.8	31.9	50.9	50.6	20.0	12
14	45.9	16.8	25.2	40.7	49.4	16.2	48.0	46.3	18.5	21.1	28.0	47.0	44.6	17.7	14
16	38.5	15.1	22.5	36.6	41.8	14.4	40.6	38.9	16.5	18.9	24.9	41.1	39.5	15.9	16
18	32.8	13.6	20.2	33.4	36.1	13.1	34.9	33.3	15.0	17.1	22.5	35.4	33.9	14.4	18
20	28.2	12.4	18.4	30.7	31.5	11.9	30.4	28.8	13.7	15.5	20.3	30.9	29.4	13.1	20
22	24.2	11.4	16.9	28.4	27.7	10.8	26.6	25.2	12.6	14.2	18.5	27.3	25.7	12.1	22
24	20.6	10.4	15.5	26.0	24.6	9.9	23.5	21.7	11.6	13.0	17.0	24.3	22.7	11.3	24
26	17.7	9.7	14.4	23.2	21.6	9.2	20.6	18.7	10.8	12.1	15.6	21.6	19.8	10.5	26
28	15.2	9.0	13.4	20.6	19.0	8.5	18.1	16.3	10.2	11.3	14.5	19.2	17.3	9.8	28
30						8.0	16.0	14.2	9.4	10.5	13.4	17.0	15.2	9.2	30
32							14.1	12.3	8.9	9.8	12.6	15.2	13.4	8.7	32
34												13.6	11.8	8.2	34
36												12.2	10.4	7.8	36
组合倍率n	211000	000022	000211	001111	011110	000033	111110	211100	000122	000221	002111	111111	211110	000222	组合倍率n
吊钩	9	10	6	6	10	3	7	7	3	3	5	6	7	3	吊钩
Hook	1.9	1.9	1.0	1.0	1.9	0.7	1.0	1.0	0.7	0.7	1.0	1.0	1.0	0.7	Hook

起重性能表

T 40.8~73m

Lifting capacities

m	40.8-73m		8.89m×8.3m	360°	74t											m	
	40.8 m	40.8 m				45.4 m	45.4 m	45.4 m	50.0 m	50.0 m	50.0 m	50.0 m	50.0 m	53.1 m	54.5 m		54.5 m
7	44.8	65.2															7
8	41.2	59.7	59.5	53.9	27.9	33.5											8
9	38.0	55.0	56.2	49.5	26.5	30.9	48.5	45.6	44.2	26.1	38.3						9
10	35.3	51.1	52.0	45.8	24.6	28.8	45.0	42.5	40.9	24.6	35.6	22.4	31.2	36.0			10
12	30.9	44.3	45.6	39.5	21.6	25.1	39.0	36.8	35.5	21.6	31.1	19.6	30.4	33.9			12
14	27.4	38.8	40.4	34.8	19.2	22.3	34.6	32.3	31.1	19.2	27.7	17.4	27.2	30.4			14
16	24.7	34.7	36.3	30.8	17.3	20.0	31.0	28.9	27.7	17.2	24.9	15.7	24.4	27.2			16
18	22.4	31.4	32.8	27.7	15.7	18.1	27.9	25.9	25.0	15.7	22.5	14.3	22.1	24.6			18
20	20.5	28.5	29.9	25.1	14.4	16.6	25.5	23.7	22.7	14.4	20.5	13.0	20.1	22.3			20
22	18.9	26.0	26.4	22.9	13.2	15.3	23.5	21.6	20.7	13.2	19.0	12.0	18.5	20.5			22
24	17.4	23.9	23.4	21.1	12.3	14.2	21.7	19.8	19.0	12.3	17.7	11.1	17.1	18.9			24
26	16.3	22.2	20.8	19.2	11.5	13.3	20.1	18.4	17.6	11.4	16.4	10.3	15.9	17.5			26
28	15.3	19.8	18.3	16.7	10.9	12.4	18.2	17.0	16.3	10.7	15.3	9.7	14.9	16.3			28
30	14.4	17.6	16.2	14.6	10.2	11.7	16.1	15.4	15.2	10.1	14.4	9.1	13.9	15.2			30
32	13.5	15.8	14.4	12.8	9.6	11.0	14.3	13.6	13.4	9.5	13.6	8.5	13.1	14.3			32
34	12.8	14.2	12.8	11.2	9.1	10.4	12.7	12.0	11.8	9.0	12.9	8.1	12.3	12.9			34
36	12.0	12.8	11.5	9.9	8.6	9.8	11.3	10.7	10.5	8.6	12.2	7.7	11.6	11.5			36
38			10.2	8.7	8.2	9.3	10.1	9.4	9.2	8.2	11.6	7.3	11.0	10.3			38
40			9.1	7.6	7.8	8.9	9.0	8.4	8.2	7.8	10.8	6.9	10.0	9.2			40
42							8.0	7.4	7.2	7.4	9.8	6.5	9.0	8.2			42
44							7.1	6.5	6.3	7.1	8.9	6.3	8.1	7.3			44
46												6.1	7.3	6.5			46
48													6.5	5.8			48
50													5.9	5.1			50
组合 倍率 吊钩	002211	021111	211111	222100	001222	002221	221111	222110	222200	002222	022211	003333	122220	222111	组合 倍率 吊钩		
	5	7	7	5	3	3	5	4	4	3	4	3	3	3			
	1.0	1.0	1.0	1.0	0.7	0.7	1.0	1.0	1.0	0.7	1.0	0.7	0.7	0.7			

m																	m
	54.5 m	54.5 m	54.5 m	59.1 m	59.1 m	59.1 m	59.1 m	59.1 m	59.1 m	63.7 m	63.7 m	63.7 m	68.2 m	69.8 m	71.4 m	73.0 m	
10	34.0	24.7	28.8														10
12	32.2	22.9	26.5	22.8	24.1	27.8	26.8	22.1	19.7	22.1	21.0						12
14	28.8	20.6	23.6	21.2	22.4	27.3	26.6	20.7	19.7	21.2	20.8	19.0	17.3	16.0			14
16	25.6	18.6	21.2	19.9	21.0	24.5	23.9	18.7	19.2	20.3	20.8	17.8	16.5	15.5	14.8		16
18	23.2	16.9	19.3	18.6	19.5	22.2	21.6	17.1	17.9	19.4	19.3	16.8	16.0	14.9	14.0		18
20	21.0	15.6	17.6	17.2	18.3	20.3	19.8	15.7	16.4	18.0	17.6	16.1	15.7	14.5	13.4		20
22	19.2	14.4	16.2	15.9	17.1	18.7	18.0	14.5	15.2	16.5	16.2	14.9	14.5	13.9	13.4		22
24	17.7	13.4	15.1	14.8	16.1	17.4	16.7	13.4	14.1	15.3	14.9	13.7	13.3	12.8	12.1		24
26	16.3	12.5	14.1	13.9	15.1	16.1	15.4	12.5	13.1	14.3	13.9	12.7	12.4	11.8	11.3		26
28	15.2	11.6	13.2	13.0	14.2	15.0	14.4	11.6	12.1	13.3	13.0	11.8	11.4	11.0	10.7		28
30	14.1	10.9	12.3	12.2	13.4	14.0	13.5	10.9	11.4	12.5	12.0	11.0	10.7	10.3	10.0		30
32	13.2	10.3	11.6	11.4	12.7	13.2	12.7	10.3	10.7	11.7	11.3	10.4	10.1	9.7	9.4		32
34	12.4	9.7	10.9	10.9	11.8	12.4	11.9	9.7	10.2	11.0	10.6	9.9	9.5	9.1	8.8		34
36	11.1	9.3	10.3	10.3	11.2	11.8	11.1	9.3	9.6	10.5	10.0	9.3	9.0	8.6	8.4		36
38	9.9	8.9	9.8	9.8	10.7	10.9	10.6	8.8	9.2	9.9	9.5	8.9	8.5	8.2	7.9		38
40	8.8	8.4	9.4	9.4	10.2	9.8	9.5	8.4	8.8	9.4	9.1	8.5	8.1	7.8	7.5		40
42	7.8	8.0	8.9	9.0	9.3	8.9	8.5	8.0	8.4	9.0	8.5	8.0	7.7	7.4	7.1		42
44	7.0	7.7	8.5	8.6	8.4	8.0	7.7	7.7	8.0	8.4	8.1	7.6	7.3	7.0	6.8		44
46	6.2	7.4	8.2	8.4	7.6	7.2	6.9	7.3	7.7	7.6	7.3	7.3	6.9	6.7	6.5		46
48	5.4	7.1	7.8	8.0	6.8	6.4	6.1	7.1	7.4	6.9	6.6	7.0	6.7	6.4	6.2		48
50	4.7	6.9	7.1	7.3	6.2	5.8	5.5	6.8	7.0	6.2	5.9	6.5	6.4	6.1	5.9		50
52				6.7	5.5	5.2	4.8	6.7	6.4	5.6	5.3	5.8	5.9	5.9	5.7		52
54				6.1	5.0	4.6	4.3	6.3	5.8	5.0	4.7	5.3	5.3	5.3	5.3		54
56									5.3	4.5	4.2	4.7	4.8	4.8	4.8		56
58									4.8	4.0	3.7	4.2	4.3	4.3	4.3		58
60												3.8	3.9	3.9	3.9		60
62												3.4	3.4	3.4	3.4		62
64													3.0	3.0	3.0		64
66															2.7		66
68															2.3		68
组合 倍率 吊钩	222210	012222	022221	112222	221122	222112	222211	022222	122222	222122	222221	222222	332222	333322	333333	组合 倍率 吊钩	
	3	3	3	2	3	3	3	2	2	2	2	2	2	2	2		
	0.7	0.7	0.7	0.7	0.7	0.7	0.7	0.7	0.7	0.7	0.7	0.7	0.7	0.7	0.7		

起重性能表

Lifting capacities

T 13.4~40.8m

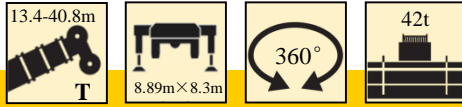

m	T														m
	13.4m	18.0m	18.0m	18.0m	22.5m	22.5m	22.5m	22.5m	22.5m	27.1m	27.1m	27.1m	27.1m	31.7m	
3	150.0	66.9	150.0	150.0	150.0	150.0	49.9	71.3	140.0						3
3.5	150.0	63.2	145.0	145.0	140.0	140.0	46.4	68.4	140.0						3.5
4	144.0	60.1	140.0	140.0	137.0	136.0	43.6	65.4	138.0	121.0	47.9	69.4	121.0		4
4.5	133.0	57.0	133.0	132.0	128.5	127.6	41.0	62.4	129.0	121.0	43.4	66.2	121.0		4.5
5	120.0	54.4	120.0	120.0	119.0	118.0	38.6	59.7	120.0	115.4	39.9	63.6	117.9	101.0	5
6	100.0	49.6	100.0	100.0	99.0	98.0	34.8	55.3	100.0	98.0	35.9	59.5	101.0	100.0	6
7	85.0	46.0	86.0	85.0	84.0	83.0	31.8	51.4	85.0	84.0	32.7	55.7	86.0	86.0	7
8	74.0	42.4	74.0	74.0	73.0	72.0	29.2	48.3	74.0	72.0	29.9	52.3	75.0	74.0	8
9	65.0	39.8	66.0	65.0	64.0	63.0	26.8	44.9	65.0	64.0	27.4	49.4	66.0	66.0	9
10	58.0	37.3	58.0	57.0	57.0	56.0	25.1	41.3	58.0	56.0	25.4	46.7	59.0	58.0	10
12		33.7	46.1	45.0	44.1	42.8	22.0	35.9	46.0	43.3	22.1	40.9	47.0	46.3	12
14		30.6	35.3	34.2	33.4	32.2	19.6	31.4	35.2	32.6	19.6	36.4	36.4	35.4	14
16					26.1	24.9	17.5	27.9	27.8	25.4	17.4	31.9	29.0	28.1	16
18					20.8	19.7	16.0	25.3	22.5	20.1	15.8	26.5	23.6	22.8	18
20										16.1	14.3	22.4	19.6	18.7	20
22										13.0	13.2	19.2	16.4	15.6	22
24														13.0	24
26														10.9	26
28														9.2	28
组合倍率吊钩	000000 15 1.9	000001 6 1.0	001000 15 1.9	010000 15 1.9	110000 15 1.9	200000 15 1.9	000002 5 1.0	000011 6 1.0	011000 15 1.9	210000 13 1.9	000021 5 1.0	000111 6 1.0	011100 13 1.9	111100 11 1.9	组合倍率吊钩

m	T														m
	31.7m	31.7m	31.7m	31.7m	31.7m	33.3m	36.2m	36.2m	36.2m	36.2m	36.2m	40.8m	40.8m	40.8m	
5	101.0	34.4	52.1	66.7	101.0	32.7									5
6	95.2	31.0	47.1	62.4	96.2	29.5	80.0	80.0	32.1	36.7	52.5				6
7	84.0	28.2	42.4	59.0	87.0	26.8	80.0	78.6	29.5	34.1	48.2	64.3	75.6	29.0	7
8	73.0	25.9	38.5	55.5	76.0	24.7	75.0	71.8	27.3	31.6	44.1	60.6	69.1	26.6	8
9	64.0	23.8	35.4	52.5	67.0	22.8	66.0	65.0	25.4	29.4	40.4	57.6	63.3	24.6	9
10	57.0	22.0	32.8	50.0	60.0	21.1	59.0	58.0	23.6	27.3	36.8	55.2	58.0	22.9	10
12	44.2	19.1	28.5	45.4	48.0	18.4	47.5	45.3	20.7	23.8	31.9	48.7	46.5	20.0	12
14	33.5	16.8	25.2	39.3	37.6	16.2	36.6	34.6	18.5	21.1	28.0	37.7	35.7	17.7	14
16	26.2	15.1	22.5	31.8	30.1	14.4	29.2	27.2	16.5	18.9	24.9	30.3	28.3	15.9	16
18	20.9	13.6	20.2	26.4	24.7	13.1	23.8	21.9	15.0	17.1	22.5	24.9	23.0	14.4	18
20	16.9	12.4	18.4	22.3	20.7	11.9	19.8	17.9	13.7	15.5	20.3	20.8	19.0	13.1	20
22	13.8	11.4	16.9	19.1	17.5	10.8	16.6	14.8	12.6	14.2	18.5	17.6	15.8	12.1	22
24	11.3	10.4	15.5	16.5	14.9	9.9	14.1	12.3	11.6	13.0	16.2	15.1	13.3	11.3	24
26	9.2	9.7	14.4	14.3	12.8	9.2	12.0	10.2	10.8	12.1	14.1	13.0	11.2	10.5	26
28	7.5	9.0	12.8	12.6	11.0	8.5	10.2	8.5	10.2	11.3	12.3	11.2	9.4	9.8	28
30						8.0	8.7	7.0	9.4	10.5	10.8	9.7	7.9	9.2	30
32							7.4	5.7	8.9	9.8	9.5	8.4	6.7	8.7	32
34												7.3	5.6	8.2	34
36												6.3	4.6	7.8	36
组合倍率吊钩	211000 11 1.9	000022 3 0.7	000211 5 1.0	001111 6 1.0	011110 11 1.9	000033 3 0.7	111110 7 1.0	211100 7 1.0	000122 3 0.7	000221 4 1.0	002111 5 1.0	111111 6 1.0	211110 7 1.0	000222 3 0.7	组合倍率吊钩

起重性能表

Lifting capacities

T 40.8~73m

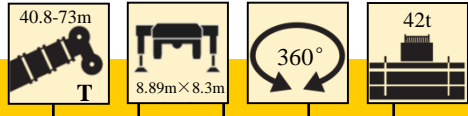

m	T															m
	40.8 m	40.8 m	45.4 m	45.4 m	45.4 m	45.4 m	50.0 m	50.0 m	50.0 m	50.0 m	50.0 m	53.1 m	54.5 m	54.5 m		
7	44.8	65.2														7
8	41.2	59.7														8
9	38.0	55.0	56.2	53.9	27.9	30.9	48.5	45.6	44.2	26.1	38.3					9
10	35.3	51.1	52.0	45.8	24.6	28.8	45.0	42.5	40.9	24.6	35.6	22.4	31.2	36.0		10
12	30.9	44.3	45.6	39.5	21.6	25.1	39.0	36.8	35.5	21.6	31.1	19.6	30.4	33.9		12
14	27.4	38.1	36.8	34.8	19.2	22.3	34.6	32.3	31.1	19.2	27.7	17.4	27.2	30.4		14
16	24.7	30.6	29.4	27.6	17.3	20.0	29.2	28.5	27.7	17.2	24.9	15.7	24.4	27.2		16
18	22.4	25.3	24.1	22.3	15.7	18.1	23.9	23.2	22.9	15.7	22.5	14.3	22.1	24.0		18
20	20.5	21.2	20.0	18.3	14.4	16.6	19.8	19.1	18.9	14.4	20.5	13.0	20.1	20.0		20
22	18.9	18.0	16.8	15.2	13.2	15.3	16.6	16.0	15.7	13.2	18.3	12.0	17.6	16.8		22
24	16.5	15.4	14.3	12.6	12.3	14.2	14.1	13.4	13.2	12.3	15.7	11.1	15.0	14.2		24
26	14.4	13.3	12.2	10.6	11.5	13.3	12.0	11.3	11.1	11.4	13.6	10.3	12.9	12.1		26
28	12.6	11.5	10.4	8.8	10.9	12.4	10.2	9.6	9.4	10.7	11.8	9.7	11.2	10.4		28
30	11.1	10.0	8.9	7.3	10.2	11.5	8.7	8.1	7.9	10.1	10.3	9.1	9.7	8.9		30
32	9.8	8.7	7.6	6.1	9.6	10.2	7.5	6.8	6.6	9.5	9.0	8.5	8.4	7.6		32
34	8.7	7.6	6.5	5.0	9.1	9.1	6.3	5.7	5.5	9.0	7.9	8.1	7.3	6.5		34
36	7.7	6.6	5.5	4.0	8.6	8.1	5.4	4.7	4.5	8.6	6.9	7.7	6.3	5.5		36
38			4.7	3.1	8.0	7.2	4.5	3.9	3.7	7.8	6.1	7.3	5.4	4.6		38
40			3.9	2.4	7.3	6.5	3.7	3.1	2.9	7.0	5.3	6.9	4.6	3.9		40
42							3.0	2.4	2.2	6.3	4.6	6.4	3.9	3.2		42
44							2.4	1.8	1.6	5.6	4.0	5.7	3.3	2.6		44
46												5.2	2.8	2.0		46
48													2.2	1.5		48
50													1.8			50
组合倍率吊钩	002211	021111	211111	222100	001222	002221	221111	222110	222200	002222	022211	003333	122220	222111	组合倍率吊钩	
	4	6	6	5	3	3	5	4	4	3	4	3	3	3		
	1.0	1.0	1.0	1.0	0.7	0.7	1.0	1.0	1.0	0.7	1.0	0.7	0.7	0.7		

m	T															m	
	54.5 m	54.5 m	54.5 m	59.1 m	59.1 m	59.1 m	59.1 m	59.1 m	59.1 m	63.7 m	63.7 m	63.7 m	68.2 m	69.8 m	71.4 m		73.0 m
10	34.0	24.7	28.8														10
12	32.2	22.9	26.5	22.8	24.1	27.8	26.8	22.1	19.7	22.1	21.0						12
14	28.8	20.6	23.6	21.2	22.4	27.3	26.6	20.7	19.7	21.2	20.8	19.0	17.3	16.0			14
16	25.6	18.6	21.2	19.9	21.0	24.5	23.9	18.7	19.2	20.3	20.8	17.8	16.5	15.5	14.8		16
18	23.2	16.9	19.3	18.6	19.5	22.2	21.6	17.1	17.9	19.4	19.3	16.8	16.0	14.9	14.0		18
20	19.6	15.6	17.6	17.2	18.3	20.3	19.8	15.7	16.4	18.0	17.6	16.1	15.7	14.5	13.4		20
22	16.4	14.4	16.2	15.9	17.1	17.5	17.1	14.5	15.2	16.5	16.2	14.9	14.5	13.9	13.4		22
24	13.9	13.4	15.1	14.8	15.3	14.9	14.6	13.4	14.1	15.3	14.9	13.7	13.3	12.8	12.1		24
26	11.8	12.5	14.1	13.9	13.2	12.8	12.5	12.5	13.1	13.2	12.9	12.7	12.4	11.8	11.3		26
28	10.0	11.6	12.3	12.6	11.4	11.0	10.7	11.6	12.1	11.5	11.2	11.7	11.4	11.0	10.7		28
30	8.5	10.9	10.8	11.1	9.9	9.5	9.2	10.9	10.8	10.0	9.7	10.2	10.1	10.1	10.0		30
32	7.3	10.3	9.5	9.8	8.6	8.3	7.9	10.0	9.5	8.7	8.4	8.9	8.8	8.8	8.9		32
34	6.1	9.3	8.3	8.6	7.5	7.1	6.8	8.9	8.4	7.6	7.3	7.8	7.6	7.7	7.8		34
36	5.2	8.3	7.4	7.7	6.5	6.2	5.8	7.9	7.4	6.6	6.3	6.8	6.7	6.7	6.8		36
38	4.3	7.4	6.5	6.8	5.7	5.3	5.0	7.0	6.5	5.7	5.4	5.9	5.8	5.8	6.0		38
40	3.5	6.7	5.7	6.0	4.9	4.5	4.2	6.2	5.7	4.9	4.6	5.1	5.0	5.1	5.2		40
42	2.8	6.0	5.0	5.3	4.2	3.8	3.5	5.5	5.0	4.2	4.0	4.5	4.3	4.4	4.5		42
44	2.2	5.3	4.4	4.7	3.6	3.2	2.9	4.9	4.4	3.6	3.3	3.8	3.7	3.7	3.9		44
46	1.7	4.8	3.8	4.1	3.0	2.6	2.3	4.3	3.8	3.0	2.8	3.3	3.1	3.2	3.3		46
48		4.2	3.3	3.6	2.5	2.1	1.8	3.8	3.3	2.5	2.2	2.7	2.6	2.7	2.8		48
50		3.8	2.8	3.1	2.0	1.7		3.3	2.8	2.1	1.8	2.3	2.1	2.2	2.3		50
52				2.7	1.6			2.9	2.4	1.6		1.8	1.7	1.8	1.9		52
54				2.3				2.5	2.0						1.5		54
56									1.6								56
组合倍率吊钩	222210	012222	022221	112222	221122	222112	222211	022222	122222	222122	222221	222222	332222	333322	333333	组合倍率吊钩	
	3	3	3	3	3	3	3	3	2	2	2	2	2	2	2		
	0.7	0.7	0.7	0.7	0.7	0.7	0.7	0.7	0.7	0.7	0.7	0.7	0.7	0.7	0.7		

起重性能表

Lifting capacities

T 13.4~40.8m

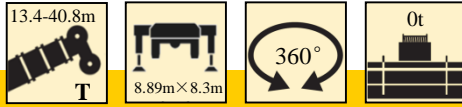

m	Lifting Capacity (t)														m
	13.4m	18.0m	18.0m	18.0m	22.5m	22.5m	22.5m	22.5m	22.5m	27.1m	27.1m	27.1m	27.1m	31.7m	
3	150.0	66.9	150.0	150.0	150.0	150.0	49.9	71.3	140.0						3
3.5	137.0	63.2	138.0	137.0	136.0	135.0	46.4	68.4	138.0						3.5
4	121.0	60.1	121.0	120.0	120.0	119.0	43.6	65.4	121.0	119.0	47.9	69.4	121.0		4
4.5	107.0	57.0	108.0	107.0	106.0	106.0	41.0	62.4	108.0	106.0	43.4	66.2	109.0		4.5
5	96.0	54.4	97.0	96.0	95.0	94.0	38.6	59.7	97.0	94.0	39.9	63.6	98.0	97.0	5
6	78.0	49.6	78.0	77.0	77.0	76.0	34.8	55.3	78.0	76.0	35.9	59.5	79.0	78.0	6
7	56.2	46.0	57.2	55.7	54.3	52.4	31.8	51.4	57.0	53.0	32.7	55.7	58.8	57.3	7
8	41.1	42.4	42.0	40.6	39.5	37.8	29.2	46.9	41.8	38.3	29.9	47.6	43.4	42.1	8
9	31.5	34.9	32.4	31.1	30.0	28.5	26.8	36.8	32.2	29.0	27.4	37.5	33.7	32.5	9
10	24.9	28.1	25.8	24.6	23.6	22.1	25.1	29.9	25.6	22.6	25.4	30.5	26.9	25.9	10
12		19.3	17.2	16.1	15.2	13.9	21.1	21.0	17.0	14.3	21.8	21.6	18.3	17.3	12
14		13.9	11.9	10.8	9.8	8.4	15.6	15.5	11.8	8.9	16.2	16.0	12.9	12.0	14
16					5.7	4.4	11.9	11.8	7.7	4.9	12.5	12.3	9.0	8.0	16
18					2.9	1.6	8.8	8.7	4.8	2.1	9.5	9.3	6.0	5.1	18
20											7.2	7.0	3.9	3.0	20
22											5.5	5.3	2.3		22
组合倍率吊钩	000000 15 1.9	000001 6 1.0	001000 15 1.9	010000 15 1.9	110000 15 1.9	200000 15 1.9	000002 5 1.0	000011 6 1.0	011000 15 1.9	210000 12 1.9	000021 5 1.0	000111 6 1.0	011100 12 1.9	111100 10 1.9	组合倍率吊钩

m	Lifting Capacity (t)														m
	31.7m	31.7m	31.7m	31.7m	31.7m	33.3m	36.2m	36.2m	36.2m	36.2m	36.2m	40.8m	40.8m	40.8m	
5	95.0	34.4	52.1	66.7	99.0	32.7									5
6	77.0	31.0	47.1	62.4	80.0	29.5	79.0	78.0	32.1	36.7	52.5				6
7	54.4	28.2	42.4	59.0	60.6	26.8	59.1	56.0	29.5	34.1	48.2	60.9	57.7	29.0	7
8	39.5	25.9	38.5	47.4	45.0	24.7	43.7	41.0	27.3	31.6	44.1	45.3	42.5	26.6	8
9	30.1	23.8	35.4	37.3	35.1	22.8	34.0	31.4	25.4	29.4	37.0	35.4	32.8	24.6	9
10	23.6	22.0	30.7	30.4	28.3	21.1	27.2	24.9	23.6	27.3	30.1	28.6	26.2	22.9	10
12	15.2	19.1	21.8	21.4	19.6	18.4	18.5	16.4	20.7	22.4	21.2	19.8	17.6	20.0	12
14	9.9	16.8	16.2	15.9	14.1	16.2	13.2	11.1	17.6	16.8	15.6	14.3	12.3	17.6	14
16	5.8	13.5	12.4	12.2	10.3	13.7	9.3	7.0	13.8	13.0	11.9	10.5	8.3	13.8	16
18	3.0	10.6	9.5	9.2	7.3	10.8	6.3	4.2	10.9	10.1	8.9	7.5	5.4	10.9	18
20		8.3	7.2	6.9	5.1	8.5	4.1	2.1	8.6	7.8	6.6	5.3	3.2	8.6	20
22		6.5	5.5	5.2	3.4	6.7	2.5		6.8	6.1	4.9	3.6	1.6	6.8	22
24		5.1	4.1	3.8	2.1	5.3			5.4	4.7	3.6	2.3		5.4	24
26		4.0	3.0	2.7		4.2			4.3	3.6	2.5			4.3	26
28		3.1	2.1	1.8		3.3			3.4	2.7	1.6			3.4	28
30						2.5			2.6	1.9				2.6	30
32									2.0					1.9	32
组合倍率吊钩	211000 8 1.9	000022 3 0.7	000211 5 1.0	001111 6 1.0	011110 10 1.9	000033 3 0.7	111110 7 1.0	211100 7 1.0	000122 3 0.7	000221 4 1.0	002111 5 1.0	111111 5 1.0	211110 5 1.0	000222 3 0.7	组合倍率吊钩

起重性能表

Lifting capacities

T 40.8~63.7m

m	40.8-63.7m											m
	40.8 m	40.8 m	45.4 m	45.4m	45.4m	45.4 m	50.0 m	50.0 m	50.0 m	50.0 m	50.0 m	
7	44.8	61.4										7
8	41.2	45.8	44.0	41.5	27.9	33.5						8
9	37.4	35.8	34.2	31.9	26.5	30.9	34.0	33.0	32.7	26.1		9
10	30.5	29.0	27.5	25.3	24.6	28.8	27.2	26.4	26.1	24.6		10
12	21.5	20.1	18.8	16.8	21.6	22.1	18.6	17.8	17.5	21.6		12
14	16.0	14.7	13.4	11.6	17.5	16.5	13.2	12.4	12.2	17.1		14
16	12.2	10.9	9.5	7.5	13.7	12.7	9.3	8.5	8.2	13.3		16
18	9.2	7.9	6.5	4.6	10.8	9.8	6.3	5.5	5.3	10.4		18
20	6.9	5.7	4.4	2.5	8.4	7.5	4.2	3.4	3.2	8.1		20
22	5.2	4.0	2.7		6.7	5.7	2.5	1.8	1.6	6.3		22
24	3.9	2.7			5.3	4.4				5.0		24
26	2.8	1.6			4.2	3.3				3.8		26
28	1.9				3.2	2.4				2.9		28
30					2.5	1.6				2.2		30
32					1.8					1.5		32
组合	002211	021111	211111	222100	001222	002221	221111	222110	222200	002222	组合	
倍率	4	5	4	4	3	3	3	3	3	3	倍率	
吊钩	1.0	1.0	1.0	1.0	0.7	0.7	0.7	0.7	0.7	0.7	吊钩	

m	40.8-63.7m										m
	50.0 m	53.1 m	54.5 m	54.5 m	54.5 m	59.1 m	59.1 m	59.1 m	63.7 m	63.7 m	
9	36.3										9
10	29.4	22.4	28.5	24.7	28.8						10
12	20.6	19.6	19.7	22.3	21.1	21.5	20.1	21.8	19.7	20.1	12
14	15.1	17.3	14.3	16.7	15.6	16.0	14.6	16.2	15.6	14.6	14
16	11.4	13.4	10.5	13.0	11.9	12.2	10.8	12.4	11.9	10.9	16
18	8.3	10.5	7.5	10.0	8.8	9.2	7.8	9.5	8.8	7.8	18
20	6.1	8.2	5.3	7.7	6.6	6.9	5.6	7.2	6.6	5.6	20
22	4.4	6.5	3.6	6.0	4.9	5.2	3.9	5.4	4.9	3.9	22
24	3.0	5.1	2.3	4.6	3.5	3.8	2.6	4.1	3.5	2.6	24
26	2.0	4.0		3.5	2.4	2.8	1.5	3.0	2.4	1.5	26
28		3.0		2.6	1.5	1.9		2.1	1.5		28
30		2.3		1.8							30
32		1.6									32
组合	022211	003333	122220	012222	022221	112222	221122	022222	122222	222122	组合
倍率	3	3	3	3	3	2	2	2	2	2	倍率
吊钩	0.7	0.7	0.7	0.7	0.7	0.7	0.7	0.7	0.7	0.7	吊钩

起重性能表

Lifting capacities

T 13.4~40.8m

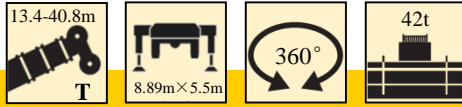

m	T														m
	13.4m	18.0m	18.0m	18.0m	22.5m	22.5m	22.5m	22.5m	22.5m	27.1m	27.1m	27.1m	27.1m	31.7m	
3	149.0	66.9	144.0	144.0	139.0	139.0	49.9	71.3	140.0						3
3.5	137.0	63.2	133.0	133.0	129.0	128.0	46.4	68.4	130.0						3.5
4	127.0	60.1	124.0	123.0	120.0	119.0	43.6	65.4	120.0	116.0	47.9	69.4	118.0		4
4.5	117.0	57.0	113.0	113.0	109.0	108.0	41.0	62.4	110.0	105.0	43.4	66.2	107.0		4.5
5	106.0	54.4	103.0	103.0	99.0	98.0	38.6	59.7	100.0	96.0	39.9	63.6	98.0	95.0	5
6	90.0	49.6	88.0	87.0	84.0	83.0	34.8	55.3	85.0	81.0	35.9	59.5	83.0	81.0	6
7	74.3	46.0	75.2	73.9	72.0	71.2	31.8	51.4	74.0	70.0	32.7	55.7	72.0	70.0	7
8	58.1	42.4	58.9	57.7	56.6	55.2	29.2	48.3	58.7	55.7	29.9	52.3	60.1	59.0	8
9	47.0	39.8	47.8	46.6	45.7	44.3	26.8	44.9	47.6	44.8	27.4	49.4	48.9	47.9	9
10	39.0	37.3	39.7	38.7	37.7	36.5	25.1	41.3	39.6	36.9	25.4	44.1	40.8	39.8	10
12		30.8	28.9	27.9	27.0	25.8	22.0	32.4	28.7	26.2	22.1	32.9	29.9	29.0	12
14		23.8	21.9	20.9	20.1	18.9	19.6	25.3	21.8	19.3	19.6	25.8	22.9	22.0	14
16					15.3	14.1	17.5	20.3	16.9	14.5	17.4	20.8	17.9	17.1	16
18					11.7	10.6	16.0	16.6	13.3	11.0	15.8	17.1	14.3	13.5	18
20										8.2	14.3	14.3	11.5	10.7	20
22										6.1	12.2	12.0	9.3	8.5	22
24														6.8	24
26														5.3	26
28														4.0	28
组合倍率吊钩	000000 15 1.9	000001 3 0.7	001000 15 1.9	010000 15 1.9	110000 15 1.9	200000 15 1.9	000002 5 1.0	000011 6 1.0	011000 15 1.9	210000 13 1.9	000021 5 1.0	000111 6 1.0	011100 12 1.9	111100 10 1.9	组合倍率吊钩

m	T														m
	31.7m	31.7m	31.7m	31.7m	31.7m	33.3m	36.2m	36.2m	36.2m	36.2m	36.2m	40.8m	40.8m	40.8m	
5	93.0	34.4	52.1	66.7	96.0	32.7									5
6	80.0	31.0	47.1	62.4	82.0	29.5	79.0	78.0	32.1	36.7	52.5				6
7	69.0	28.2	42.4	59.0	71.0	26.8	69.0	68.0	29.5	34.1	48.2	64.3	67.0	29.0	7
8	56.7	25.9	38.5	55.5	61.4	24.7	60.3	58.0	27.3	31.6	44.1	60.6	59.0	26.6	8
9	45.7	23.8	35.4	52.2	50.2	22.8	49.2	46.9	25.4	29.4	40.4	50.4	48.2	24.6	9
10	37.8	22.0	32.8	43.9	42.1	21.1	41.1	38.9	23.6	27.3	36.8	42.3	40.1	22.9	10
12	27.1	19.1	28.5	32.8	31.1	18.4	30.1	28.1	20.7	23.8	31.9	31.3	29.2	20.0	12
14	20.2	16.8	25.2	25.7	24.0	16.2	23.1	21.2	18.5	21.1	25.4	24.2	22.2	17.7	14
16	15.3	15.1	20.9	20.7	19.0	14.4	18.2	16.3	16.5	18.9	20.4	19.2	17.4	15.9	16
18	11.8	13.6	17.2	17.0	15.4	13.1	14.5	12.7	15.0	17.1	16.7	15.6	13.7	14.4	18
20	9.0	12.4	14.4	14.1	12.6	11.9	11.8	10.0	13.7	15.0	13.9	12.8	11.0	13.1	20
22	6.9	11.4	12.2	11.9	10.4	10.8	9.5	7.8	12.6	12.7	11.7	10.5	8.8	12.1	22
24	5.1	10.4	10.3	10.1	8.6	9.9	7.7	6.0	11.5	10.9	9.9	8.7	7.0	11.3	24
26	3.6	9.7	8.8	8.6	7.1	9.2	6.3	4.6	10.0	9.4	8.3	7.2	5.5	10.0	26
28	2.4	8.5	7.6	7.3	5.8	8.5	5.0	3.3	8.7	8.1	7.1	6.0	4.3	8.7	28
30						7.6	3.9	2.3	7.7	7.0	6.0	4.9	3.2	7.6	30
32							3.0		6.7	6.1	5.1	4.0	2.3	6.7	32
34												3.2		5.8	34
36												2.5		5.1	36
组合倍率吊钩	211000 8 1.9	000022 3 0.7	000211 5 1.0	001111 6 1.0	011110 9 1.9	000033 3 0.7	111110 8 1.9	211100 8 1.9	000122 3 0.7	000221 3 0.7	002111 5 1.0	111111 6 1.0	211110 6 1.0	000222 3 0.7	组合倍率吊钩

起重性能表

T 40.8~73m

Lifting capacities

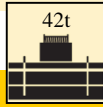
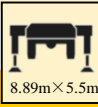

m	T														m
	40.8 m	40.8 m	45.4 m	45.4 m	45.4 m	45.4 m	50.0 m	50.0 m	50.0 m	50.0 m	50.0 m	53.1 m	54.5 m	54.5 m	
7	44.8	65.2													7
8	41.2	59.7	59.0	53.9	27.9	33.5									8
9	38.0	50.8	49.4	47.4	26.5	30.9	48.5	45.6	44.2	26.1	38.3				9
10	35.3	42.7	41.3	39.4	24.6	28.8	41.1	40.3	40.0	24.6	35.6	22.4	31.2	36.0	10
12	30.9	31.6	30.4	28.5	21.6	25.1	30.2	29.4	29.2	21.6	31.1	19.6	30.4	30.3	12
14	25.7	24.5	23.3	21.6	19.2	22.3	23.1	22.4	22.2	19.2	24.9	17.4	24.1	23.3	14
16	20.7	19.6	18.4	16.7	17.3	20.0	18.2	17.5	17.3	17.2	19.9	15.7	19.2	18.3	16
18	17.0	15.9	14.7	13.1	15.7	17.5	14.6	13.9	13.7	15.7	16.2	14.3	15.5	14.7	18
20	14.2	13.1	12.0	10.3	14.4	14.6	11.8	11.1	10.9	14.4	13.4	13.0	12.7	11.9	20
22	12.0	10.9	9.7	8.2	13.2	12.4	9.6	8.9	8.7	12.9	11.2	12.0	10.5	9.7	22
24	10.1	9.0	7.9	6.4	11.4	10.6	7.8	7.1	6.9	11.1	9.4	11.1	8.7	7.9	24
26	8.6	7.5	6.5	4.9	9.9	9.1	6.3	5.7	5.5	9.6	7.9	9.7	7.2	6.4	26
28	7.4	6.3	5.2	3.7	8.6	7.8	5.0	4.4	4.2	8.3	6.6	8.4	6.0	5.2	28
30	6.3	5.2	4.1	2.6	7.5	6.7	4.0	3.3	3.1	7.2	5.5	7.3	4.9	4.1	30
32	5.3	4.3	3.2	1.7	6.6	5.8	3.1	2.4	2.2	6.3	4.6	6.4	4.0	3.2	32
34	4.5	3.5	2.4		5.8	5.0	2.3	1.6		5.5	3.8	5.6	3.1	2.4	34
36	3.8	2.8	1.7		5.0	4.2	1.5			4.7	3.1	4.8	2.4	1.7	36
38					4.4	3.6				4.1	2.5	4.2	1.8		38
40					3.8	3.0				3.5	1.9	3.6			40
42										3.0		3.1			42
44										2.6		2.7			44
46												2.2			46
组合 倍率 吊钩	002211 4 1.0	021111 6 1.0	211111 5 1.0	222100 5 1.0	001222 3 0.7	002221 3 0.7	221111 4 1.0	222110 4 1.0	222200 4 1.0	002222 3 0.7	022211 4 1.0	003333 2 0.7	122220 3 0.7	222111 3 0.7	组合 倍率 吊钩

m	T														m	
	54.5 m	54.5 m	54.5 m	59.1 m	59.1 m	59.1 m	59.1 m	59.1 m	59.1 m	63.7 m	63.7 m	63.7 m	68.2 m	69.8 m		71.4 m
10	34.0	24.7	28.8													10
12	29.9	22.9	26.5	22.8	24.1	27.8	26.8	22.1	19.7	22.1	21.0					12
14	22.9	20.6	23.6	21.2	22.4	24.0	23.6	20.7	19.7	21.2	20.8	19.0	17.3	16.0	15.0	14
16	18.0	18.6	20.4	19.9	19.5	19.0	18.7	18.7	19.2	19.5	19.2	17.8	16.5	15.5	14.8	16
18	14.3	16.9	16.7	17.0	15.8	15.4	15.1	17.1	16.7	15.8	15.5	16.1	15.9	14.9	14.0	18
20	11.6	14.9	13.9	14.2	13.0	12.6	12.3	14.4	13.9	13.0	12.7	13.3	13.1	13.2	13.3	20
22	9.4	12.6	11.6	11.9	10.8	10.4	10.1	12.1	11.6	10.8	10.5	11.0	10.9	10.9	11.1	22
24	7.6	10.8	9.8	10.1	9.0	8.6	8.3	10.3	9.8	9.0	8.7	9.2	9.1	9.1	9.3	24
26	6.1	9.3	8.3	8.6	7.5	7.1	6.8	8.8	8.3	7.5	7.2	7.7	7.6	7.6	7.8	26
28	4.8	8.0	7.0	7.3	6.2	5.8	5.5	7.5	7.0	6.2	6.0	6.5	6.3	6.4	6.5	28
30	3.8	6.9	6.0	6.3	5.1	4.8	4.4	6.5	6.0	5.2	4.9	5.4	5.3	5.3	5.4	30
32	2.9	6.0	5.0	5.3	4.2	3.8	3.5	5.5	5.0	4.2	4.0	4.5	4.3	4.4	4.5	32
34	2.1	5.2	4.2	4.5	3.4	3.0	2.7	4.7	4.2	3.4	3.2	3.7	3.5	3.6	3.7	34
36		4.4	3.5	3.8	2.7	2.3	2.0	4.0	3.5	2.7	2.4	2.9	2.8	2.9	3.0	36
38		3.8	2.9	3.2	2.1	1.7		3.4	2.9	2.1	1.8	2.3	2.2	2.2	2.4	38
40		3.2	2.3	2.6	1.5			2.8	2.3	1.5		1.7	1.6	1.7	1.8	40
42		2.7	1.8	2.1				2.3	1.8							42
44		2.3		1.6				1.8								44
46		1.8														46
组合 倍率 吊钩	222210 3 0.7	012222 3 0.7	022221 3 0.7	112222 2 0.7	221122 2 0.7	222112 3 0.7	222211 3 0.7	022222 2 0.7	122222 2 0.7	222122 2 0.7	222221 2 0.7	222222 22 0.7	332222 2 0.7	333322 2 0.7	333333 2 0.7	组合 倍率 吊钩

起重性能表

Lifting capacities

T 13.4~50m

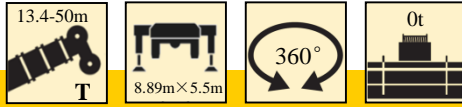

m	13.4m 18.0m 18.0m 18.0m 22.5m 22.5m 22.5m 22.5m 22.5m 27.1m 27.1m 27.1m 27.1m 31.7m														m
	13.4m	18.0m	18.0m	18.0m	22.5m	22.5m	22.5m	22.5m	22.5m	27.1m	27.1m	27.1m	27.1m	31.7m	
3	133.0	66.9	128.0	127.0	122.0	121.0	49.9	71.3	123.0						3
3.5	117.0	63.2	113.0	112.0	108.0	107.0	46.4	68.4	109.0						3.5
4	104.0	60.1	101.0	100.0	96.0	95.0	43.6	65.4	97.0	93.0	47.9	69.4	95.0		4
4.5	71.6	57.0	72.8	70.8	69.0	66.5	41.0	62.4	72.5	67.3	43.4	66.2	74.9		4.5
5	53.2	54.4	54.3	52.6	51.0	48.9	38.6	59.7	54.1	49.6	39.9	61.5	56.1	54.5	5
6	33.5	37.3	34.4	33.0	31.7	29.9	34.8	39.5	34.2	30.5	35.9	40.3	35.9	34.5	6
7	23.0	26.4	23.9	22.6	21.5	19.9	28.5	28.4	23.7	20.4	29.3	29.1	25.1	24.0	7
8	16.5	19.6	17.3	16.1	15.1	13.7	21.6	21.5	17.2	14.2	22.4	22.1	18.5	17.4	8
9	12.1	15.1	12.9	11.8	10.8	9.4	16.9	16.8	12.7	9.9	17.6	17.4	14.0	13.0	9
10	8.9	11.7	9.7	8.6	7.7	6.4	13.5	13.4	9.5	6.8	14.2	14.0	10.7	9.8	10
12		7.3	5.3	4.3	3.4	2.2	8.9	8.9	5.2	2.6	9.6	9.4	6.3	5.4	12
14		4.4	2.5				6.0	5.9	2.4		6.6	6.4	3.5	2.6	14
16							3.9	3.8			4.5	4.3			16
18							2.4	2.3			3.0	2.8			18
20											1.8	1.6			20
组合	000000	000001	001000	010000	110000	200000	000002	000011	011000	210000	000021	000111	011100	111100	组合
倍率	14	7	13	12	12	12	5	6	13	8	5	6	9	5	倍率
吊钩	1.9	1.0	1.9	1.9	1.9	1.9	1.0	1.0	1.9	1.9	1.0	1.0	1.9	1.0	吊钩

m	31.7m 31.7m 31.7m 31.7m 33.3m 36.2m 36.2m 36.2m 36.2m 40.8m 40.8m 40.8m 45.4m 45.4m 50.0m														m	
	31.7m	31.7m	31.7m	31.7m	33.3m	36.2m	36.2m	36.2m	36.2m	40.8m	40.8m	40.8m	45.4m	45.4m		50.0m
5	34.4	52.1	61.3	58.2	32.7											5
6	31.0	40.5	40.1	37.6	29.5	36.2	32.1	36.7	39.7							6
7	28.2	29.3	28.9	26.7	26.8	25.4	29.5	30.1	28.6	29.0	29.0	27.4				7
8	23.6	22.3	22.0	19.9	23.8	18.8	24.0	23.1	21.7	23.9	22.0	20.6	23.8	22.7		8
9	18.8	17.6	17.3	15.3	19.0	14.3	19.1	18.3	17.0	19.1	17.3	15.9	19.0	17.9	18.6	9
10	15.3	14.2	13.9	12.0	15.5	11.0	15.6	14.8	13.6	15.6	13.9	12.6	15.5	14.5	15.1	10
12	10.6	9.5	9.2	7.5	10.8	6.6	10.9	10.2	9.0	10.9	9.3	8.0	10.8	9.8	10.4	12
14	7.6	6.6	6.3	4.6	7.8	3.7	7.9	7.1	6.0	7.8	6.3	5.1	7.7	6.8	7.4	14
16	5.5	4.5	4.2	2.6	5.6	1.7	5.8	5.0	4.0	5.7	4.3	3.1	5.6	4.7	5.3	16
18	3.9	2.9	2.7		4.1		4.2	3.5	2.4	4.2	2.7	1.6	4.1	3.2	3.8	18
20	2.7	1.8	1.5		2.9		3.0	2.3		3.0	1.6		2.9	2.0	2.6	20
22	1.8				1.9		2.0			2.0			1.9		1.6	22
组合	000022	000211	001111	011110	000033	111110	000122	000221	002111	000222	002211	021111	001222	002221	002222	组合
倍率	3	5	5	5	3	3	3	3	4	3	3	3	3	2	2	倍率
吊钩	0.7	1.0	1.0	1.0	0.7	0.7	0.7	0.7	1.0	0.7	0.7	0.7	0.7	0.7	0.7	吊钩

起升高度曲线图 Lifting heights

副臂
Jib

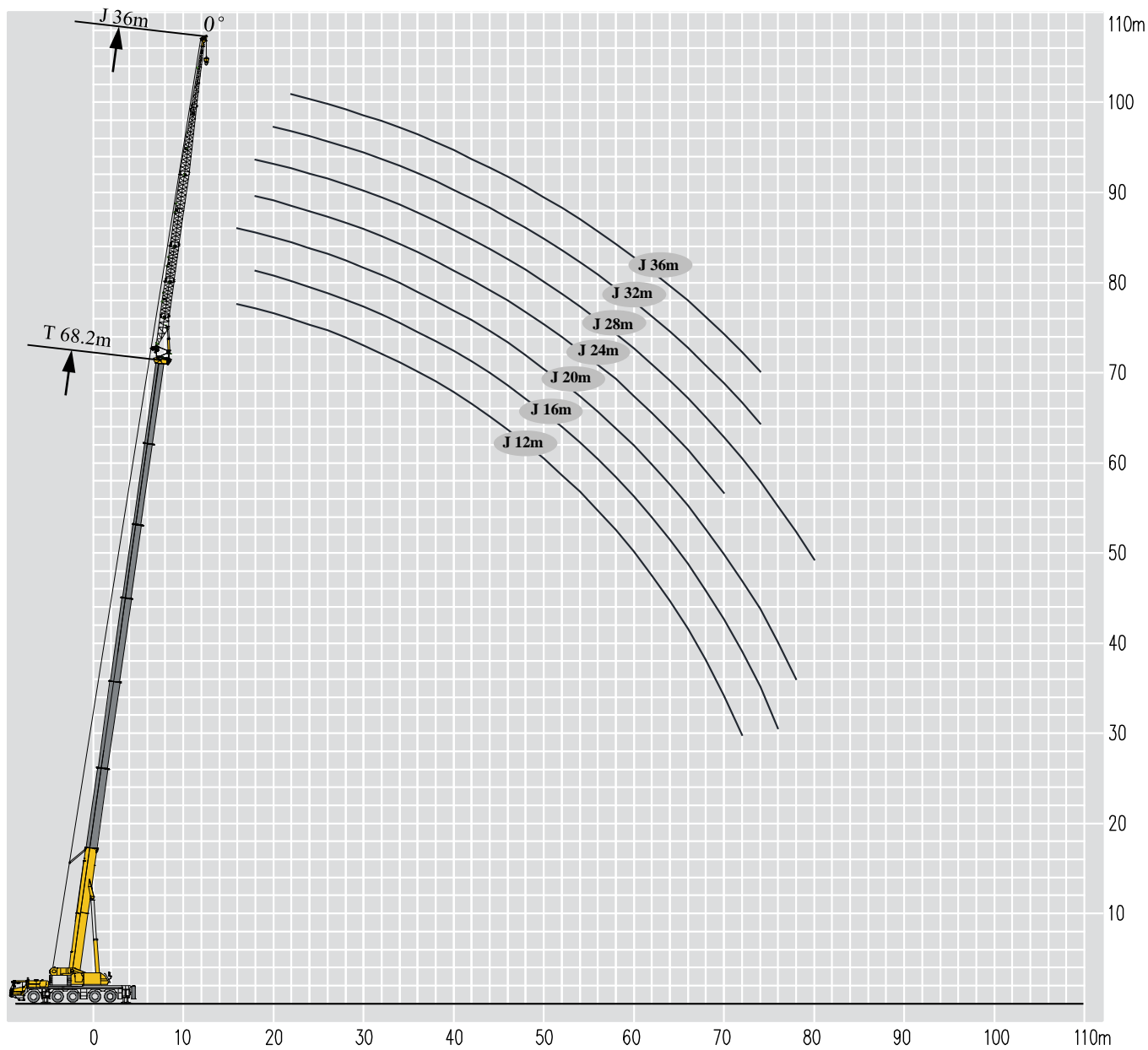

起重性能表

Lifting capacities



T 59.1~73m

m	59.1-73m T		12m J		8.89m×8.3m		360°		74t		m		
	59.1 m		59.1 m		63.7 m		63.7 m		68.2 m			73 m	
	12 m		12 m		12 m		12 m		12 m			12 m	
14	12.3	14.2	10.5	11.9							14		
16	11.8	14.0	10.5	11.5					10.0	7.9	16		
18	10.9	13.8	10.4	11.1					9.8	7.9	18		
20	10.4	13.4	9.9	10.6					9.5	7.9	20		
22	9.9	12.7	9.6	9.9					9.2	7.9	22		
24	9.4	11.9	9.2	9.4					8.9	7.8	24		
26	9.0	11.1	8.7	9.0					8.5	7.6	26		
28	8.4	10.4	8.3	8.6					8.2	7.3	28		
30	7.9	9.9	7.7	8.2					7.8	7.1	30		
32	7.4	9.3	7.1	7.8					7.5	6.8	32		
34	7.0	8.8	6.6	7.4					7.2	6.6	34		
36	6.6	8.3	6.2	7.0					6.9	6.1	36		
38	6.2	7.9	5.7	6.6					6.5	5.7	38		
40	5.8	7.4	5.4	6.3					6.1	5.3	40		
42	5.5	7.0	5.0	6.0					5.7	4.9	42		
44	5.2	6.6	4.7	5.7					5.3	4.6	44		
46	4.9	6.3	4.4	5.4					5.0	4.3	46		
48	4.6	5.9	4.2	5.1					4.9	4.0	48		
50	4.4	5.6	3.9	4.9					4.6	3.8	50		
52	4.2	5.0	3.7	4.6					4.5	3.5	52		
54	3.9	4.4	3.4	4.3					4.3	3.2	54		
56	3.8	3.9	3.3	4.1					4.1	3.0	56		
58	3.6	3.4	3.1	3.7					3.6	2.8	58		
60	3.4	3.0	2.9	3.3					3.4	2.7	60		
62	3.2	2.6	2.8	2.8					3.2	2.5	62		
64	3.1	2.2	2.6	2.5					2.8	2.3	64		
66	2.9	1.9	2.4	2.1					2.4	2.2	66		
68			2.3	1.8					2.1	2.0	68		
70			2.2	1.5					1.8	1.7	70		
72									1.5	1.4	72		
74										1.2	74		
组合倍率吊钩	112222 1 0.46	222211 2 0.46	122222 1 0.46	222221 1 0.46	222222 1 0.46	333333 1 0.46	组合倍率吊钩						

起重性能表

Lifting capacities

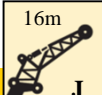
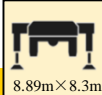
T 59.1~73m

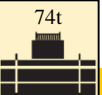
m	 59.1-73m T	 16m J	 8.89m×8.3m	 360°	 74t		
	59.1 m	59.1 m	63.7 m	63.7 m	68.2 m	73 m	
	16 m	16 m	16 m	16 m	16 m	16 m	m
14	9.7	11.1					14
16	9.6	10.9	8.8	9.5			16
18	9.4	10.8	8.7	9.4	8.1	6.8	18
20	9.2	10.5	8.6	9.3	8.0	6.9	20
22	8.8	10.3	8.5	9.2	8.0	6.9	22
24	8.4	10.1	8.2	9.1	7.9	6.9	24
26	8.1	9.8	7.8	8.9	7.6	6.8	26
28	7.7	9.6	7.5	8.6	7.4	6.6	28
30	7.3	9.3	7.2	8.1	7.1	6.4	30
32	7.0	8.8	6.7	7.8	6.9	6.2	32
34	6.6	8.3	6.2	7.4	6.6	6.0	34
36	6.2	7.9	5.7	7.1	6.3	5.7	36
38	5.9	7.5	5.3	6.7	6.1	5.3	38
40	5.5	7.1	5.0	6.3	5.7	4.9	40
42	5.2	6.7	4.7	6.0	5.3	4.6	42
44	4.9	6.3	4.4	5.7	5.0	4.3	44
46	4.7	6.0	4.1	5.3	4.7	4.0	46
48	4.4	5.7	3.8	5.0	4.4	3.7	48
50	4.2	5.4	3.6	4.7	4.1	3.4	50
52	4.0	5.1	3.3	4.4	3.9	3.2	52
54	3.7	4.6	3.1	4.1	3.6	3.0	54
56	3.5	4.1	2.9	3.9	3.4	2.8	56
58	3.4	3.6	2.8	3.7	3.2	2.6	58
60	3.2	3.2	2.6	3.4	3.0	2.4	60
62	3.0	2.8	2.5	3.0	2.8	2.3	62
64	2.9	2.4	2.3	2.6	2.7	2.1	64
66	2.7	2.1	2.2	2.3	2.5	1.9	66
68	2.6	1.7	2.0	1.9	2.2	1.8	68
70	2.5	1.4	1.9	1.6	1.9	1.7	70
72			1.8	1.3	1.6	1.5	72
74			1.7	1.1	1.3	1.2	74
76					1.1	1.0	76
组合	112222	222211	122222	222221	222222	333333	组合
倍率	1	1	1	1	1	1	倍率
吊钩	0.46	0.46	0.46	0.46	0.46	0.46	吊钩

起重性能表

Lifting capacities

T 59.1~73m

m	59.1-73m T		20m J		8.89m×8.3m		360°		74t		m		
	59.1 m		59.1 m		63.7 m		63.7 m		68.2 m			73 m	
	20 m		20 m		20 m		20 m		20 m			20 m	
14	6.3	6.8									14		
16	6.3	6.8			5.8	6.2			5.5		16		
18	6.3	6.8			5.8	6.2			5.6	5.1	18		
20	6.4	6.9			5.8	6.2			5.6	5.1	20		
22	6.4	6.9			5.9	6.3			5.6	5.1	22		
24	6.4	6.8			5.9	6.3			5.7	5.1	24		
26	6.3	6.4			6.0	6.3			5.7	5.2	26		
28	5.9	6.0			6.0	6.2			5.8	5.2	28		
30	5.5	5.6			5.8	5.9			5.8	5.3	30		
32	5.2	5.3			5.5	5.5			5.7	5.3	32		
34	4.9	5.0			5.2	5.2			5.5	5.3	34		
36	4.6	4.7			5.0	5.0			5.4	5.2	36		
38	4.4	4.4			4.7	4.7			5.2	5.1	38		
40	4.2	4.2			4.5	4.5			5.0	4.9	40		
42	4.0	4.0			4.4	4.3			4.8	4.6	42		
44	3.8	3.9			4.2	4.1			4.6	4.3	44		
46	3.7	3.7			4.0	3.9			4.4	4.1	46		
48	3.5	3.5			3.7	3.8			4.3	3.9	48		
50	3.4	3.4			3.5	3.6			4.2	3.5	50		
52	3.3	3.3			3.2	3.5			3.9	3.3	52		
54	3.2	3.2			3.1	3.4			3.7	3.1	54		
56	3.1	3.0			2.9	3.3			3.6	2.9	56		
58	3.0	2.9			2.7	3.2			3.5	2.7	58		
60	2.9	2.9			2.6	3.1			3.3	2.6	60		
62	2.8	2.8			2.4	3.0			3.1	2.4	62		
64	2.7	2.7			2.2	2.9			2.9	2.3	64		
66	2.7	2.5			2.1	2.6			2.7	2.2	66		
68	2.6	2.1			2.0	2.3			2.5	2.0	68		
70	2.5	1.8			1.9	2.0			2.2	1.9	70		
72	2.3	1.5			1.8	1.7			1.9	1.7	72		
74	2.2	1.2			1.6	1.4			1.6	1.5	74		
76					1.5	1.1			1.4	1.3	76		
78					1.5				1.1	1.0	78		
组合	112222	222211	122222	222221	222222	333333					组合		
倍率	1	1	1	1	1	1					倍率		
吊钩	0.46	0.46	0.46	0.46	0.46	0.46					吊钩		

起重性能表

Lifting capacities

T 59.1~73m

m	59.1-73m T		24m J		8.89m×8.3m		360°		74t		m		
	59.1 m		59.1 m		63.7 m		63.7 m		68.2 m			73 m	
	24 m		24 m		24 m		24 m		24 m			24 m	
16	5.8		6.3									16	
18	5.8		6.3		5.3		5.7		5.1			18	
20	5.8		6.4		5.3		5.7		5.1		4.6	20	
22	5.7		6.2		5.4		5.7		5.2		4.6	22	
24	5.6		6.1		5.3		5.6		5.1		4.6	24	
26	5.5		5.9		5.2		5.5		5.0		4.6	26	
28	5.3		5.8		5.1		5.4		4.9		4.5	28	
30	5.2		5.6		5.0		5.3		4.8		4.5	30	
32	5.1		5.2		5.0		5.2		4.8		4.4	32	
34	4.8		4.9		4.9		5.1		4.7		4.3	34	
36	4.6		4.7		4.8		4.9		4.6		4.3	36	
38	4.4		4.4		4.7		4.6		4.5		4.2	38	
40	4.2		4.2		4.5		4.4		4.5		4.2	40	
42	4.0		4.0		4.2		4.2		4.4		4.1	42	
44	3.8		3.8		4.0		4.1		4.3		3.9	44	
46	3.7		3.7		3.7		3.9		4.1		3.7	46	
48	3.5		3.5		3.5		3.8		4.0		3.4	48	
50	3.4		3.4		3.2		3.6		3.7		3.2	50	
52	3.3		3.3		3.0		3.5		3.5		2.9	52	
54	3.2		3.1		2.8		3.4		3.3		2.7	54	
56	3.1		3.1		2.6		3.3		3.1		2.5	56	
58	3.0		2.9		2.5		3.2		2.9		2.3	58	
60	2.9		2.8		2.3		3.1		2.7		2.2	60	
62	2.8		2.7		2.2		3.0		2.6		2.0	62	
64	2.7		2.7		2.0		2.8		2.4		1.9	64	
66	2.5		2.6		1.9		2.6		2.2		1.7	66	
68	2.4		2.2		1.7		2.4		2.1		1.6	68	
70	2.3		1.9		1.7		2.1		1.9		1.5	70	
72	2.2		1.6		1.5		1.8					72	
74	2.1		1.4									74	
76	2.0		1.1									76	
组合	112222		222211		122222		222221		222222		333333	组合	
倍率	1		1		1		1		1		1	倍率	
吊钩	0.46		0.46		0.46		0.46		0.46		0.46	吊钩	

起重性能表

Lifting capacities

T 59.1~73m

m	59.1-73m	28m	8.89m×8.3m	360°	74t			m
	T	J						
	59.1 m	59.1 m	63.7 m	63.7 m	68.2 m	73 m		
	28 m	28 m	28 m	28 m	28 m	28 m		
16	5.1	5.6					16	
18	5.0	5.4	4.7	4.9	4.4		18	
20	4.8	5.3	4.6	4.9	4.4	3.9	20	
22	4.7	5.2	4.5	4.8	4.3	3.9	22	
24	4.6	5.0	4.4	4.6	4.2	3.8	24	
26	4.5	4.9	4.3	4.6	4.1	3.8	26	
28	4.4	4.8	4.2	4.5	4.1	3.7	28	
30	4.3	4.7	4.2	4.4	4.0	3.7	30	
32	4.2	4.5	4.1	4.3	3.9	3.6	32	
34	4.1	4.4	4.0	4.2	3.9	3.6	34	
36	4.0	4.3	3.9	4.1	3.8	3.5	36	
38	3.9	4.1	3.9	4.0	3.7	3.5	38	
40	3.9	3.9	3.8	3.9	3.7	3.4	40	
42	3.7	3.7	3.7	3.8	3.6	3.4	42	
44	3.6	3.6	3.6	3.8	3.5	3.3	44	
46	3.4	3.4	3.6	3.6	3.5	3.3	46	
48	3.2	3.3	3.5	3.5	3.4	3.2	48	
50	3.2	3.1	3.3	3.3	3.4	2.9	50	
52	3.0	3.0	3.2	3.2	3.3	2.7	52	
54	2.9	2.9	3.1	3.1	3.1	2.5	54	
56	2.8	2.8	3.0	3.0	2.9	2.3	56	
58	2.8	2.8	2.9	2.9	2.7	2.2	58	
60	2.6	2.6	2.8	2.8	2.5	2.0	60	
62	2.6	2.6	2.7	2.7	2.3	1.8	62	
64	2.5	2.5	2.6	2.6	2.2	1.7	64	
66	2.4	2.4	2.4	2.4	2.0	1.6	66	
68	2.3	2.3	2.3	2.3	1.9	1.4	68	
70	2.2	2.0	2.1	2.1	1.8	1.3	70	
72	2.0	1.7	2.0	1.8	1.6	1.2	72	
74	1.9	1.5	1.8	1.6	1.5	1.0	74	
76	1.8	1.2	1.7	1.3	1.4	1.4	76	
78	1.7		1.6	1.0	1.2	1.1	78	
80					1.0		80	
组合	112222	222211	122222	222221	222222	333333	组合	
倍率	1	1	1	1	1	1	倍率	
吊钩	0.46	0.46	0.46	0.46	0.46	0.46	吊钩	

起重性能表

Lifting capacities

T 59.1~68.2m

m	59.1 m		63.7 m		68.2 m		m
	32 m		32 m		32 m		
	32 m		32 m		32 m		
16	4.3	4.7					16
18	4.2	4.6	3.9		4.2		18
20	4.1	4.5	3.9		4.1	3.7	20
22	4.0	4.4	3.8		4.0	3.6	22
24	3.9	4.2	3.7		3.9	3.5	24
26	3.8	4.1	3.6		3.8	3.5	26
28	3.7	4.0	3.6		3.7	3.4	28
30	3.6	3.9	3.5		3.7	3.3	30
32	3.5	3.8	3.4		3.6	3.3	32
34	3.5	3.7	3.3		3.5	3.2	34
36	3.4	3.6	3.3		3.4	3.2	36
38	3.3	3.5	3.2		3.4	3.1	38
40	3.2	3.4	3.1		3.3	3.1	40
42	3.1	3.4	3.1		3.2	3.0	42
44	3.1	3.3	3.0		3.1	2.9	44
46	3.0	3.2	3.0		3.1	2.9	46
48	3.0	3.1	2.9		3.0	2.8	48
50	2.9	3.0	2.9		3.0	2.8	50
52	2.8	3.0	2.8		2.9	2.7	52
54	2.8	2.9	2.7		2.8	2.6	54
56	2.7	2.8	2.5		2.6	2.4	56
58	2.7	2.7	2.3		2.4	2.3	58
60	2.5	2.6	2.1		2.3	2.1	60
62	2.4	2.5	2.1		2.2	1.9	62
64	2.2	2.4	2.0		2.1	1.8	64
66	2.1	2.3	1.9		2.0	1.7	66
68	2.0	2.1	1.8		1.9	1.6	68
70	1.8	2.0	1.7		1.8	1.4	70
72	1.7	1.8	1.5		1.7	1.3	72
74	1.6	1.6	1.4		1.5	1.2	74
76	1.5	1.3	1.3		1.4		76
78	1.4	1.1	1.2				78
80	1.3		1.1				80
82	1.2		1.0				82
组合	112222	222211	122222		222221	222222	组合
倍率	1	1	1		1	1	倍率
吊钩	0.46	0.46	0.46		0.46	0.46	吊钩

起重性能表

Lifting capacities

T 59.1~68.2m

m	59.1-68.2m		36m		8.89m×8.3m		360°		74t		m
	59.1 m		59.1 m		63.7 m		63.7 m		68.2 m		
	36 m		36 m		36 m		36 m		36 m		
18	3.5	3.9									18
20	3.4	3.8			3.3		3.4				20
22	3.3	3.7			3.2		3.4		3.0		22
24	3.3	3.6			3.1		3.3		3.0		24
26	3.2	3.5			3.0		3.2		2.9		26
28	3.1	3.4			3.0		3.1		2.8		28
30	3.0	3.3			2.9		3.1		2.8		30
32	3.0	3.2			2.8		3.0		2.7		32
34	2.9	3.1			2.8		2.9		2.7		34
36	2.8	3.0			2.7		2.9		2.6		36
38	2.7	3.0			2.7		2.8		2.6		38
40	2.7	2.9			2.6		2.7		2.5		40
42	2.6	2.8			2.6		2.7		2.5		42
44	2.6	2.7			2.5		2.6		2.4		44
46	2.5	2.7			2.5		2.6		2.4		46
48	2.5	2.6			2.4		2.5		2.3		48
50	2.4	2.5			2.4		2.4		2.3		50
52	2.3	2.5			2.3		2.4		2.3		52
54	2.3	2.4			2.2		2.3		2.2		54
56	2.2	2.3			2.2		2.3		2.2		56
58	2.2	2.3			2.1		2.2		2.1		58
60	2.1	2.2			2.1		2.1		2.0		60
62	2.1	2.2			2.0		2.0		1.9		62
64	2.0	2.1			1.9		1.9		1.8		64
66	1.9	2.1			1.9		1.9		1.7		66
68	1.8	1.9			1.9		1.8		1.6		68
70	1.7	1.8			1.8		1.7		1.5		70
72	1.7	1.7			1.7		1.6		1.5		72
74	1.6	1.6			1.6		1.5		1.4		74
76	1.6	1.4			1.5		1.4				76
78	1.5	1.2			1.4		1.2				78
80	1.4				1.3						80
82	1.3				1.2						82
84	1.2				1.1						84
组合	112222	222211			122222		222221		222222		组合
倍率	1	1			1		1		1		倍率
吊钩	0.46	0.46			0.46		0.46		0.46		吊钩

起重性能表

Lifting capacities

T 59.1~73m

m	59.1-73m T		12m J		8.89m×8.3m		360°		42t		m
	59.1 m	59.1 m	59.1 m	59.1 m	63.7 m	63.7 m	68.2 m	73 m			
	12 m	12 m	12 m	12 m	12 m	12 m	12 m	12 m	12 m		
14	12.3	14.2	10.5	11.9						14	
16	11.8	14.0	10.5	11.5			10.0	7.9		16	
18	10.9	13.8	10.4	11.1			9.8	7.9		18	
20	10.4	13.4	9.9	10.6			9.5	7.9		20	
22	9.9	12.7	9.6	9.9			9.2	7.9		22	
24	9.4	11.9	9.2	9.4			8.9	7.8		24	
26	9.0	11.1	8.7	9.0			8.5	7.6		26	
28	8.4	10.4	8.3	8.6			8.2	7.3		28	
30	7.9	9.3	7.7	8.2			7.8	7.1		30	
32	7.4	8.0	7.1	7.8			7.5	6.8		32	
34	7.0	6.9	6.6	7.2			7.2	6.6		34	
36	6.6	6.0	6.2	6.2			6.6	6.1		36	
38	6.2	5.1	5.7	5.4			5.7	5.6		38	
40	5.8	4.3	5.4	4.6			4.9	4.9		40	
42	5.2	3.6	4.8	3.9			4.2	4.2		42	
44	4.5	3.0	4.2	3.3			3.6	3.6		44	
46	4.0	2.5	3.6	2.7			3.0	3.0		46	
48	3.5	2.0	3.1	2.2			2.5	2.5		48	
50	3.0	1.5	2.6	1.7			2.1	2.0		50	
52	2.6	1.1	2.2	1.3			1.6	1.6		52	
54	2.2		1.8				1.2	1.2		54	
56	1.8		1.5							56	
58	1.5		1.1							58	
60	1.1									60	
组合	112222	222211	122222	222221	222222	222221	222222	333333		组合	
倍率	2	2	1	1	1	1	1	1		倍率	
吊钩	0.7	0.7	0.46	0.46	0.46	0.46	0.46	0.46		吊钩	

m	59.1-73m T		16m J		8.89m×8.3m		360°		42t		m
	59.1 m	59.1 m	63.7 m	63.7 m	68.2 m	73 m					
	16 m	16 m	16 m	16 m	16 m	16 m	16 m	16 m			
14	9.7	11.1	8.8	9.5					14		
16	9.6	10.9	8.7	9.4					16		
18	9.4	10.8	8.6	9.3			8.1	6.8	18		
20	9.2	10.5	8.5	9.2			8.0	6.9	20		
22	8.8	10.3	8.5	9.2			8.0	6.9	22		
24	8.4	10.1	8.2	9.1			7.9	6.9	24		
26	8.1	9.8	7.8	8.9			7.6	6.8	26		
28	7.7	9.6	7.5	8.6			7.4	6.6	28		
30	7.3	9.3	7.2	8.1			7.1	6.4	30		
32	7.0	8.0	6.7	7.8			6.9	6.2	32		
34	6.6	6.9	6.2	7.2			6.6	6.0	34		
36	6.2	6.0	5.7	6.2			6.3	5.7	36		
38	5.9	5.1	5.3	5.4			5.7	5.3	38		
40	5.5	4.3	5.0	4.6			4.9	4.9	40		
42	5.2	3.6	4.7	3.9			4.2	4.2	42		
44	4.5	3.0	4.2	3.3			3.6	3.6	44		
46	4.0	2.5	3.6	2.7			3.0	3.0	46		
48	3.5	2.0	3.1	2.2			2.5	2.5	48		
50	3.0	1.5	2.6	1.7			2.1	2.0	50		
52	2.6	1.1	2.2	1.3			1.6	1.6	52		
54	2.2		1.8				1.2	1.2	54		
56	1.8		1.5						56		
58	1.5		1.1						58		
60	1.1								60		
组合	112222	222211	122222	222221	222222	222222	333333		组合		
倍率	1	1	1	1	1	1	1		倍率		
吊钩	0.46	0.46	0.46	0.46	0.46	0.46	0.46		吊钩		

起重性能表

Lifting capacities

T 59.1~73m

m	59.1-73m		20m		8.89m×8.3m		360°		42t		m
	T		J								
	59.1 m	59.1 m	59.1 m	59.1 m	63.7 m	63.7 m	68.2 m	68.2 m	73 m	73 m	
	20 m	20 m	20 m	20 m	20 m	20 m	20 m	20 m	20 m	20 m	
14	6.3	6.8									14
16	6.3	6.8			5.8	6.2	5.5				16
18	6.3	6.8			5.8	6.2	5.6			5.1	18
20	6.4	6.9			5.8	6.2	5.6			5.1	20
22	6.4	6.9			5.9	6.3	5.6			5.1	22
24	6.4	6.8			5.9	6.3	5.7			5.1	24
26	6.3	6.4			6.0	6.3	5.7			5.2	26
28	5.9	6.0			6.0	6.2	5.8			5.2	28
30	5.5	5.6			5.8	5.9	5.8			5.3	30
32	5.2	5.3			5.5	5.5	5.7			5.3	32
34	4.9	5.0			5.2	5.2	5.5			5.3	34
36	4.6	4.7			5.0	5.0	5.4			5.2	36
38	4.4	4.4			4.7	4.7	5.2			5.1	38
40	4.2	4.2			4.5	4.5	5.0			4.9	40
42	4.0	4.0			4.4	4.3	4.7			4.6	42
44	3.8	3.6			4.2	3.8	4.1			4.0	44
46	3.7	3.1			4.0	3.3	3.5			3.4	46
48	3.5	2.6			3.6	2.7	3.0			2.9	48
50	3.4	2.1			3.1	2.3	2.5			2.4	50
52	3.0	1.7			2.6	1.8	2.1			2.0	52
54	2.6	1.3			2.3	1.4	1.7			1.6	54
56	2.2				1.9	1.1	1.3			1.2	56
58	1.9				1.5						58
60	1.6				1.2						60
62	1.3										62
64	1.0										64
组合	112222	222211			122222	222221	222222			333333	组合
倍率	1	1			1	1	1			1	倍率
吊钩	0.46	0.46			0.46	0.46	0.46			0.46	吊钩

起重性能表

Lifting capacities

T 59.1~73m

m	59.1-73m		8.89m×8.3m		360°		42t		m
	T		J		63.7 m		73 m		
	59.1 m	59.1 m	63.7 m	63.7 m	68.2 m	73 m			
	24 m	24 m	24 m	24 m	24 m	24 m	24 m		
16	5.8	6.3						16	
18	5.8	6.3	5.3	5.7	5.1		18		
20	5.8	6.4	5.3	5.7	5.1	4.6	20		
22	5.7	6.2	5.4	5.7	5.2	4.6	22		
24	5.6	6.1	5.3	5.6	5.1	4.6	24		
26	5.5	5.9	5.2	5.5	5.0	4.6	26		
28	5.3	5.8	5.1	5.4	4.9	4.5	28		
30	5.2	5.6	5.0	5.3	4.8	4.5	30		
32	5.1	5.2	5.0	5.2	4.8	4.4	32		
34	4.8	4.9	4.9	5.1	4.7	4.3	34		
36	4.6	4.7	4.8	4.9	4.6	4.3	36		
38	4.4	4.4	4.7	4.6	4.5	4.2	38		
40	4.2	4.2	4.5	4.4	4.5	4.2	40		
42	4.0	4.0	4.2	4.2	4.4	4.1	42		
44	3.8	3.8	4.0	3.9	4.1	3.9	44		
46	3.7	3.2	3.7	3.4	3.6	3.5	46		
48	3.5	2.7	3.5	2.8	3.1	3.0	48		
50	3.4	2.2	3.2	2.4	2.6	2.5	50		
52	3.1	1.8	2.7	1.9	2.2	2.1	52		
54	2.7	1.4	2.3	1.5	1.8	1.7	54		
56	2.3	1.0	1.9	1.2	1.4	1.3	56		
58	2.0		1.6		1.1		58		
60	1.6		1.3				60		
62	1.3						62		
64	1.1						64		
组合	112222	222211	122222	222221	222222	333333	组合		
倍率	1	1	1	1	1	1	倍率		
吊钩	0.46	0.46	0.46	0.46	0.46	0.46	吊钩		

起重性能表

Lifting capacities

T 59.1~73m

m	59.1-73m T		28m J		8.89m×8.3m		360°		42t		m		
	59.1 m		59.1 m		63.7 m		63.7 m		68.2 m			73 m	
	28 m		28 m		28 m		28 m		28 m			28 m	
16	5.1	5.6									16		
18	5.0	5.4			4.7	4.9			4.4		18		
20	4.8	5.3			4.6	4.9			4.4	3.9	20		
22	4.7	5.2			4.5	4.8			4.3	3.9	22		
24	4.6	5.0			4.4	4.6			4.2	3.8	24		
26	4.5	4.9			4.3	4.6			4.1	3.8	26		
28	4.4	4.8			4.2	4.5			4.1	3.7	28		
30	4.3	4.7			4.2	4.4			4.0	3.7	30		
32	4.2	4.5			4.1	4.3			3.9	3.6	32		
34	4.1	4.4			4.0	4.2			3.9	3.6	34		
36	4.0	4.3			3.9	4.1			3.8	3.5	36		
38	3.9	4.1			3.9	4.0			3.7	3.5	38		
40	3.9	3.9			3.8	3.9			3.7	3.4	40		
42	3.7	3.7			3.7	3.8			3.6	3.4	42		
44	3.6	3.6			3.6	3.8			3.5	3.3	44		
46	3.4	3.3			3.6	3.5			3.5	3.3	46		
48	3.2	2.8			3.5	2.9			3.1	3.0	48		
50	3.2	2.4			3.2	2.5			2.7	2.5	50		
52	3.0	1.9			2.8	2.0			2.2	2.1	52		
54	2.7	1.5			2.4	1.6			1.8	1.7	54		
56	2.4	1.2			2.0	1.3			1.4	1.3	56		
58	2.0				1.7				1.1		58		
60	1.7				1.3						60		
62	1.4				1.0						62		
64	1.1										64		
组合	112222	222211			122222	222221			222222	333333	组合		
倍率	1	1			1	1			1	1	倍率		
吊钩	0.46	0.46			0.46	0.46			0.46	0.46	吊钩		

起重性能表

Lifting capacities

T 59.1~68.2m

m	59.1-68.2m T		32m J		8.89m×8.3m		360°		42t		m
	59.1 m	59.1 m	59.1 m	59.1 m	63.7 m	63.7 m	63.7 m	63.7 m	68.2 m		
	32 m	32 m	32 m	32 m	32 m	32 m	32 m	32 m	32 m	32 m	
16	4.3	4.7									16
18	4.2	4.6					3.9	4.2			18
20	4.1	4.5					3.9	4.1		3.7	20
22	4.0	4.4					3.8	4.0		3.6	22
24	3.9	4.2					3.7	3.9		3.5	24
26	3.8	4.1					3.6	3.8		3.5	26
28	3.7	4.0					3.6	3.7		3.4	28
30	3.6	3.9					3.5	3.7		3.3	30
32	3.5	3.8					3.4	3.6		3.3	32
34	3.5	3.7					3.3	3.5		3.2	34
36	3.4	3.6					3.3	3.4		3.2	36
38	3.3	3.5					3.2	3.4		3.1	38
40	3.2	3.4					3.1	3.3		3.1	40
42	3.1	3.4					3.1	3.2		3.0	42
44	3.1	3.3					3.0	3.1		2.9	44
46	3.0	3.2					3.0	3.1		2.9	46
48	3.0	3.0					2.9	3.0		2.8	48
50	2.9	2.5					2.9	2.6		2.8	50
52	2.8	2.1					2.8	2.2		2.3	52
54	2.8	1.7					2.5	1.8		1.9	54
56	2.5	1.3					2.1	1.4		1.6	56
58	2.1						1.8	1.1		1.2	58
60	1.8						1.4				60
62	1.5						1.1				62
64	1.2										64
组合 倍率 吊钩	112222 1 0.46	222211 1 0.46	122222 1 0.46	222221 1 0.46	122222 1 0.46	222221 1 0.46	222222 1 0.46	222221 1 0.46	222222 1 0.46	组合 倍率 吊钩	

m	59.1-68.2m T		36m J		8.89m×8.3m		360°		42t		m
	59.1 m	59.1 m	59.1 m	59.1 m	63.7 m	63.7 m	63.7 m	63.7 m	68.2 m		
	36 m	36 m	36 m	36 m	36 m	36 m	36 m	36 m	36 m	36 m	
18	3.5	3.9									18
20	3.4	3.8					3.3	3.4			20
22	3.3	3.7					3.2	3.4		3.0	22
24	3.3	3.6					3.1	3.3		3.0	24
26	3.2	3.5					3.0	3.2		2.9	26
28	3.1	3.4					3.0	3.1		2.8	28
30	3.0	3.3					2.9	3.1		2.8	30
32	3.0	3.2					2.8	3.0		2.7	32
34	2.9	3.1					2.8	2.9		2.7	34
36	2.8	3.0					2.7	2.9		2.6	36
38	2.7	3.0					2.7	2.8		2.6	38
40	2.7	2.9					2.6	2.7		2.5	40
42	2.6	2.8					2.6	2.7		2.5	42
44	2.6	2.7					2.5	2.6		2.4	44
46	2.5	2.7					2.5	2.6		2.4	46
48	2.5	2.6					2.4	2.5		2.3	48
50	2.4	2.5					2.4	2.4		2.3	50
52	2.3	2.2					2.3	2.2		2.3	52
54	2.3	1.8					2.2	1.8		2.0	54
56	2.2	1.4					2.1	1.5		1.6	56
58	2.1	1.0					1.8	1.1		1.2	58
60	1.8						1.5				60
62	1.5						1.2				62
64	1.2										64
组合 倍率 吊钩	112222 1 0.46	222211 1 0.46	122222 1 0.46	222221 1 0.46	122222 1 0.46	222221 1 0.46	222222 1 0.46	222221 1 0.46	222222 1 0.46	组合 倍率 吊钩	

起升高度曲线图 Lifting heights

副臂
Jib

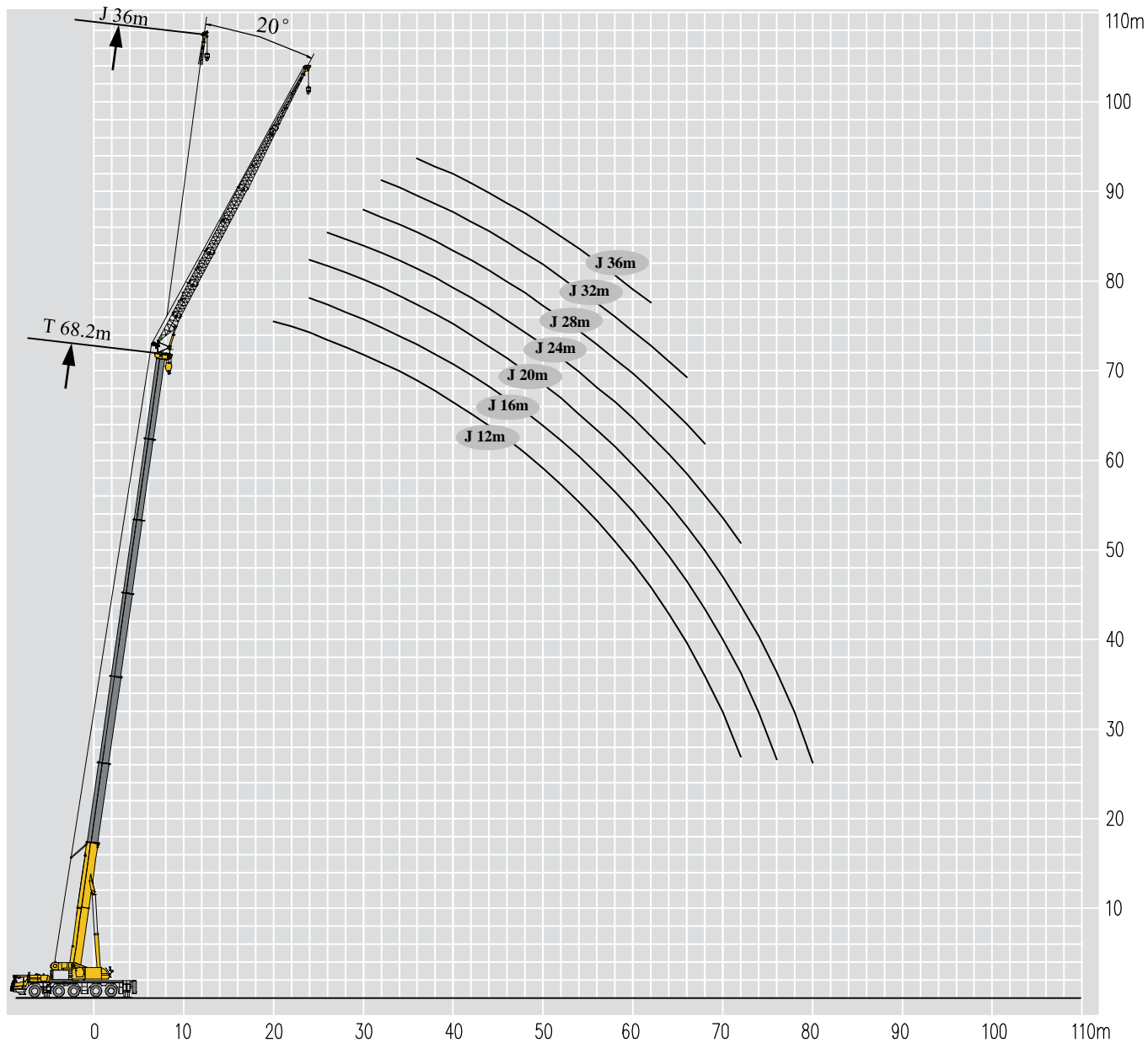

起重性能表

Lifting capacities

T 59.1~73m

m	59.1-73m T		12m J		8.89m×8.3m		360°		74t		m		
	59.1 m		59.1 m		63.7 m		63.7 m		68.2 m			73 m	
	12 m		12 m		12 m		12 m		12 m			12 m	
18	10.2	11.8	9.7	11.3							18		
20	9.7	11.5	9.4	10.9							20		
22	9.2	11.2	9.0	10.4							22		
24	8.8	11.1	8.6	10.0							24		
26	8.3	10.7	8.3	9.5							26		
28	7.9	10.1	7.9	9.0							28		
30	7.5	9.6	7.6	8.6							30		
32	7.2	9.1	7.3	8.1							32		
34	6.8	8.6	6.9	7.5							34		
36	6.5	8.1	6.5	7.0							36		
38	6.1	7.5	6.2	6.5							38		
40	5.8	7.1	5.7	6.1							40		
42	5.5	6.6	5.5	5.7							42		
44	5.2	6.2	5.1	5.3							44		
46	4.9	5.8	4.8	5.0							46		
48	4.6	5.5	4.5	4.7							48		
50	4.4	5.2	4.2	4.4							50		
52	4.1	4.8	4.0	4.1							52		
54	4.0	4.5	3.8	3.8							54		
56	3.8	4.2	3.6	3.6							56		
58	3.6	3.8	3.4	3.3							58		
60	3.4	3.3	3.2	3.2							60		
62	3.2	2.9	3.0	2.9							62		
64	3.1	2.5	2.6	2.5							64		
66			2.4	2.2							66		
68			2.2	2.0							68		
70											70		
72											72		
组合	112222	222211	122222	222221	222222	333333	组合				组合		
倍率	1	1	1	1	1	1	倍率				倍率		
吊钩	0.46	0.46	0.46	0.46	0.46	0.46	吊钩				吊钩		

起重性能表

Lifting capacities

T 59.1~73m

m	59.1-73m T		16m J		8.89m×8.3m		360°		74t		m		
	59.1 m		59.1 m		63.7 m		63.7 m		68.2 m			73 m	
	16 m		16 m		16 m		16 m		16 m			16 m	
20	8.2	8.5									20		
22	7.9	8.3			7.5	7.7					22		
24	7.6	8.1			7.3	7.6			7.0		24		
26	7.2	8.0			7.1	7.5			6.9	6.4	26		
28	7.0	7.8			6.9	7.4			6.8	6.2	28		
30	6.7	7.7			6.7	7.3			6.6	6.1	30		
32	6.4	7.5			6.5	7.2			6.4	5.9	32		
34	6.1	7.3			6.2	7.0			6.2	5.6	34		
36	5.8	7.2			5.9	6.6			5.8	5.2	36		
38	5.6	7.0			5.7	6.2			5.5	4.8	38		
40	5.4	6.6			5.3	5.7			5.1	4.5	40		
42	5.1	6.2			5.0	5.3			4.8	4.2	42		
44	4.9	5.8			4.7	5.0			4.4	3.8	44		
46	4.6	5.4			4.4	4.7			4.1	3.5	46		
48	4.4	5.1			4.2	4.4			3.8	3.3	48		
50	4.2	4.8			3.9	4.1			3.6	3.1	50		
52	4.0	4.5			3.6	3.8			3.3	2.8	52		
54	3.8	4.2			3.4	3.5			3.1	2.6	54		
56	3.6	3.9			3.2	3.3			2.9	2.4	56		
58	3.4	3.7			3.0	3.1			2.7	2.2	58		
60	3.2	3.5			2.9	2.9			2.5	2.0	60		
62	3.0	3.2			2.7	2.7			2.4	1.9	62		
64	2.9	2.8			2.6	2.5			2.2	1.7	64		
66	2.7	2.4			2.4	2.3			2.0	1.5	66		
68	2.6	2.0			2.2	2.1			1.9	1.4	68		
70					2.1	1.9			1.7		70		
72					1.9	1.6			1.6		72		
74									1.5		74		
76									1.3		76		
组合 倍率 吊钩	112222 1 0.46	222211 1 0.46	122222 1 0.46	222221 1 0.46	222222 1 0.46	333333 1 0.46	组合 倍率 吊钩						

起重性能表

Lifting capacities

T 59.1~73m

m	59.1-73m T		20m J		8.89m×8.3m		360°		74t		m		
	59.1 m		59.1 m		63.7 m		63.7 m		68.2 m			73 m	
	20 m		20 m		20 m		20 m		20 m			20 m	
20	4.5	4.6									20		
22	4.3	4.4			4.4	4.4					22		
24	4.2	4.2			4.2	4.2			4.3		24		
26	4.0	4.0			4.1	4.1			4.1	4.1	26		
28	3.8	3.9			3.9	3.9			4.0	4.0	28		
30	3.7	3.7			3.8	3.8			3.9	3.9	30		
32	3.6	3.6			3.7	3.7			3.8	3.8	32		
34	3.5	3.5			3.6	3.6			3.7	3.7	34		
36	3.4	3.4			3.5	3.5			3.6	3.7	36		
38	3.3	3.3			3.4	3.4			3.5	3.6	38		
40	3.2	3.2			3.3	3.3			3.4	3.5	40		
42	3.1	3.1			3.2	3.2			3.3	3.5	42		
44	3.1	3.0			3.2	3.2			3.3	3.4	44		
46	3.0	3.0			3.1	3.1			3.2	3.4	46		
48	2.9	2.9			3.0	3.0			3.2	3.2	48		
50	2.9	2.8			3.0	3.0			3.1	3.0	50		
52	2.8	2.8			2.9	2.9			3.1	2.8	52		
54	2.8	2.8			2.9	2.9			3.0	2.6	54		
56	2.7	2.7			2.9	2.8			2.9	2.4	56		
58	2.7	2.7			2.8	2.8			2.7	2.2	58		
60	2.7	2.6			2.8	2.8			2.6	2.0	60		
62	2.7	2.6			2.7	2.7			2.4	1.9	62		
64	2.6	2.6			2.5	2.5			2.2	1.7	64		
66	2.6	2.6			2.4	2.4			2.1	1.6	66		
68	2.6	2.5			2.2	2.2			1.9	1.4	68		
70	2.5	2.1			2.1	2.0			1.8		70		
72	2.3	1.8			2.0	1.9			1.6		72		
74					1.8	1.7			1.5		74		
76					1.7	1.4			1.4		76		
78									1.2		78		
80									1.1		80		
组合	112222	222211	122222	222221	222222	333333	组合				组合		
倍率	1	1	1	1	1	1	倍率				倍率		
吊钩	0.46	0.46	0.46	0.46	0.46	0.46	吊钩				吊钩		

起重性能表

Lifting capacities

T 59.1~73m

m	59.1-73m T		24m J		8.89m×8.3m		360°		74t		m		
	59.1 m		59.1 m		63.7 m		63.7 m		68.2 m			73 m	
	24 m		24 m		24 m		24 m		24 m			24 m	
22	4.3		4.4									22	
24	4.1		4.2		4.1		4.2					24	
26	4.0		4.0		4.0		4.1		4.1			26	
28	3.8		3.9		3.9		3.9		4.0		3.9	28	
30	3.7		3.7		3.8		3.8		3.8		3.8	30	
32	3.6		3.6		3.6		3.7		3.7		3.8	32	
34	3.5		3.5		3.5		3.5		3.6		3.7	34	
36	3.4		3.4		3.4		3.4		3.5		3.6	36	
38	3.3		3.3		3.3		3.3		3.4		3.5	38	
40	3.2		3.2		3.3		3.3		3.4		3.5	40	
42	3.1		3.1		3.2		3.2		3.3		3.4	42	
44	3.0		3.0		3.1		3.1		3.2		3.3	44	
46	3.0		2.9		3.1		3.0		3.2		3.3	46	
48	2.9		2.9		3.0		3.0		3.1		3.0	48	
50	2.8		2.8		2.9		2.9		3.0		2.8	50	
52	2.8		2.7		2.9		2.9		3.0		2.6	52	
54	2.7		2.7		2.9		2.8		2.9		2.4	54	
56	2.7		2.6		2.8		2.8		2.7		2.2	56	
58	2.6		2.6		2.7		2.7		2.5		2.0	58	
60	2.6		2.6		2.6		2.7		2.3		1.9	60	
62	2.6		2.5		2.4		2.5		2.2		1.7	62	
64	2.6		2.5		2.3		2.3		2.0		1.5	64	
66	2.5		2.5		2.1		2.2		1.8			66	
68	2.4		2.5		2.0		2.0		1.7			68	
70	2.3		2.3		1.8		1.8		1.5			70	
72	2.2		2.0		1.7		1.7		1.4			72	
74	2.1		1.7		1.6		1.6					74	
76	2.0		1.4		1.5		1.4					76	
78					1.4		1.3					78	
80					1.3		1.0					80	
组合	112222		222211		122222		222221		222222		333333	组合	
倍率	1		1		1		1		1		1	倍率	
吊钩	0.46		0.46		0.46		0.46		0.46		0.46	吊钩	

起重性能表

Lifting capacities

T 59.1~73m

m	59.1-73m	28m	8.89m×8.3m	360°	74t			m
	T	J						
	59.1 m	59.1 m	63.7 m	63.7 m	68.2 m	73 m		
	28 m	28 m	28 m	28 m	28 m	28 m		
26	3.6	3.7						26
28	3.6	3.6	3.5	3.6				28
30	3.4	3.5	3.4	3.5	3.3			30
32	3.3	3.3	3.3	3.4	3.3	3.1		32
34	3.2	3.2	3.3	3.3	3.2	3.0		34
36	3.1	3.1	3.2	3.2	3.1	3.0		36
38	3.0	3.0	3.1	3.1	3.1	2.9		38
40	2.9	2.9	3.0	3.0	3.1	2.9		40
42	2.8	2.9	2.9	2.9	3.0	2.9		42
44	2.8	2.8	2.8	2.8	2.9	2.8		44
46	2.7	2.7	2.8	2.8	2.9	2.8		46
48	2.6	2.6	2.7	2.7	2.8	2.8		48
50	2.6	2.6	2.7	2.7	2.8	2.6		50
52	2.5	2.5	2.6	2.6	2.7	2.4		52
54	2.5	2.4	2.6	2.6	2.6	2.2		54
56	2.4	2.4	2.5	2.5	2.5	2.0		56
58	2.4	2.4	2.5	2.4	2.3	1.9		58
60	2.3	2.3	2.3	2.4	2.1	1.7		60
62	2.3	2.3	2.2	2.3	2.0			62
64	2.3	2.2	2.0	2.2	1.8			64
66	2.2	2.2	1.9	2.0	1.6			66
68	2.2	2.2	1.8	1.8	1.5			68
70	2.1	2.1	1.6	1.7				70
72	1.9	2.0	1.5	1.5				72
74	1.8	1.8	1.4	1.4				74
76	1.7	1.6	1.3	1.3				76
78	1.6	1.3						78
80	1.5	1.0						80
组合	112222	222211	122222	222221	222222	333333		组合
倍率	1	1	1	1	1	1		倍率
吊钩	0.46	0.46	0.46	0.46	0.46	0.46		吊钩

起重性能表

Lifting capacities

T 59.1~68.2m

m	59.1-68.2m		32m		8.89m×8.3m		360°		74t		m
	T		J								
	59.1 m	59.1 m	59.1 m	59.1 m	63.7 m	63.7 m	63.7 m	63.7 m	68.2 m	68.2 m	
	32 m	32 m	32 m	32 m	32 m	32 m	32 m	32 m	32 m	32 m	
28	2.9	3.1									28
30	2.9	3.1			2.8		2.9				30
32	2.8	3.0			2.8		2.9		2.7		32
34	2.8	2.9			2.7		2.8		2.6		34
36	2.7	2.8			2.7		2.7		2.6		36
38	2.7	2.7			2.6		2.7		2.6		38
40	2.6	2.6			2.6		2.6		2.5		40
42	2.5	2.5			2.5		2.6		2.5		42
44	2.5	2.5			2.5		2.5		2.4		44
46	2.4	2.4			2.5		2.5		2.4		46
48	2.3	2.3			2.4		2.4		2.4		48
50	2.3	2.3			2.3		2.3		2.3		50
52	2.2	2.2			2.3		2.3		2.3		52
54	2.2	2.2			2.2		2.2		2.3		54
56	2.1	2.1			2.2		2.2		2.2		56
58	2.1	2.1			2.2		2.2		2.1		58
60	2.0	2.0			2.1		2.1		2.0		60
62	2.0	2.0			2.0		2.1		1.8		62
64	2.0	1.9			1.9		2.0		1.7		64
66	1.9	1.9			1.8		1.9		1.5		66
68	1.9	1.9			1.6		1.7				68
70	1.8	1.8			1.5		1.6				70
72	1.8	1.8			1.4		1.4				72
74	1.6	1.8									74
76	1.5	1.6									76
78	1.4	1.5									78
80	1.4	1.3									80
82	1.3	1.0									82
84	1.2										84
组合	112222	222211			122222		222221		222222		组合
倍率	1	1			1		1		1		倍率
吊钩	0.46	0.46			0.46		0.46		0.46		吊钩

起重性能表

Lifting capacities

T 59.1~68.2m

m	59.1-68.2m	36m	8.89m×8.3m	360°	74t						
	T	J				59.1 m	59.1 m	63.7 m	63.7 m	68.2 m	m
	36 m		36 m		36 m		36 m		36 m		
30	2.4	2.5									30
32	2.4	2.5			2.3			2.4			32
34	2.3	2.4			2.2			2.3			34
36	2.3	2.4			2.2			2.3		2.1	36
38	2.2	2.3			2.1			2.2		2.1	38
40	2.2	2.3			2.1			2.2		2.0	40
42	2.1	2.2			2.1			2.1		2.0	42
44	2.1	2.1			2.0			2.1		2.0	44
46	2.0	2.1			2.0			2.0		2.0	46
48	2.0	2.1			2.0			2.0		1.9	48
50	1.9	2.0			1.9			2.0		1.9	50
52	1.9	2.0			1.9			1.9		1.9	52
54	1.8	1.9			1.9			1.9		1.8	54
56	1.8	1.9			1.8			1.9		1.8	56
58	1.8	1.9			1.8			1.8		1.8	58
60	1.7	1.9			1.8			1.8		1.8	60
62	1.7	1.8			1.8			1.7		1.6	62
64	1.6	1.8			1.7			1.7			64
66	1.6	1.7			1.6			1.7			66
68	1.6	1.7			1.4			1.5			68
70	1.6	1.5									70
72	1.5	1.5									72
74	1.4	1.5									74
76	1.3	1.4									76
组合	112222	222211			122222			222221		222222	组合
倍率	1	1			1			1		1	倍率
吊钩	0.46	0.46			0.46			0.46		0.46	吊钩

起重性能表

T 59.1~73m

Lifting capacities

m	59.1-73m		12m		8.89m×8.3m		360°		42t		m
	T		J								
	59.1 m	59.1 m	59.1 m	59.1 m	63.7 m	63.7 m	68.2 m	73 m			
	12 m	12 m	12 m	12 m	12 m	12 m	12 m	12 m	12 m		
18	10.2	11.8	9.7	11.3						18	
20	9.7	11.5	9.4	10.9						20	
22	9.2	11.2	9.0	10.4					7.8	22	
24	8.8	11.1	8.6	10.0					7.6	24	
26	8.3	10.7	8.3	9.5					7.3	26	
28	7.9	10.1	7.9	9.0					7.1	28	
30	7.5	9.6	7.6	8.6					6.9	30	
32	7.2	8.8	7.3	8.1					6.5	32	
34	6.8	7.7	6.9	7.5					6.0	34	
36	6.5	6.6	6.5	6.9					5.6	36	
38	6.1	5.7	6.2	6.0					5.2	38	
40	5.8	4.9	5.7	5.2					4.8	40	
42	5.5	4.2	5.3	4.4					4.4	42	
44	4.9	3.5	4.6	3.8					4.1	44	
46	4.3	2.9	4.0	3.2					3.5	46	
48	3.8	2.3	3.5	2.6					2.9	48	
50	3.3	1.8	3.0	2.1					2.4	50	
52	2.8	1.4	2.5	1.7					2.0	52	
54	2.4		2.1	1.2					1.5	54	
56	2.0		1.7						1.2	56	
58	1.6		1.3							58	
60	1.3									60	
组合	112222	222211	122222	222221	222222	333333				组合	
倍率	1	1	1	1	1	1				倍率	
吊钩	0.46	0.46	0.46	0.46	0.46	0.46			0.46	吊钩	

m	59.1-73m		16m		8.89m×8.3m		360°		42t		m
	T		J								
	59.1 m	59.1 m	63.7 m	63.7 m	68.2 m	73 m					
	16 m	16 m	16 m	16 m	16 m	16 m	16 m	16 m			
20	8.2	8.5								20	
22	7.9	8.3	7.5	7.7						22	
24	7.6	8.1	7.3	7.6				7.0		24	
26	7.2	8.0	7.1	7.5				6.9	6.4	26	
28	7.0	7.8	6.9	7.4				6.8	6.2	28	
30	6.7	7.7	6.7	7.3				6.6	6.1	30	
32	6.4	7.5	6.5	7.2				6.4	5.9	32	
34	6.1	7.3	6.2	7.0				6.2	5.6	34	
36	5.8	7.1	5.9	6.6				5.8	5.2	36	
38	5.6	6.2	5.7	6.2				5.5	4.8	38	
40	5.4	5.3	5.3	5.6				5.1	4.5	40	
42	5.1	4.6	5.0	4.8				4.8	4.2	42	
44	4.9	3.9	4.7	4.1				4.4	3.8	44	
46	4.6	3.3	4.3	3.5				3.8	3.5	46	
48	4.1	2.7	3.8	3.0				3.3	3.2	48	
50	3.5	2.2	3.2	2.4				2.7	2.7	50	
52	3.1	1.8	2.8	2.0				2.3	2.2	52	
54	2.6	1.3	2.3	1.5				1.8	1.8	54	
56	2.2		1.9	1.1				1.4	1.4	56	
58	1.9		1.6					1.1	1.0	58	
60	1.5		1.2							60	
62	1.2									62	
组合	112222	222211	122222	222221	222222	333333				组合	
倍率	1	1	1	1	1	1			1	倍率	
吊钩	0.46	0.46	0.46	0.46	0.46	0.46			0.46	吊钩	

起重性能表

Lifting capacities

T 59.1~73m

m	59.1-73m T		20m J		8.89m×8.3m		360°		42t		m				
	59.1 m		20 m		59.1 m		63.7 m		63.7 m			68.2 m		73 m	
	20 m		20 m		20 m		20 m		20 m			20 m		20 m	
20	4.5		4.6				4.4		4.4					20	
22	4.3		4.4				4.4		4.4					22	
24	4.2		4.2				4.2		4.2		4.3			24	
26	4.0		4.0				4.1		4.1		4.1		4.1	26	
28	3.8		3.9				3.9		3.9		4.0		4.0	28	
30	3.7		3.7				3.8		3.8		3.9		3.9	30	
32	3.6		3.6				3.7		3.7		3.8		3.8	32	
34	3.5		3.5				3.6		3.6		3.7		3.7	34	
36	3.4		3.4				3.5		3.5		3.6		3.7	36	
38	3.3		3.3				3.4		3.4		3.5		3.6	38	
40	3.2		3.2				3.3		3.3		3.4		3.5	40	
42	3.1		3.1				3.2		3.2		3.3		3.5	42	
44	3.1		3.0				3.2		3.2		3.3		3.4	44	
46	3.0		3.0				3.1		3.1		3.2		3.4	46	
48	2.9		2.9				3.0		3.0		3.2		3.2	48	
50	2.9		2.8				3.0		3.0		3.1		3.0	50	
52	2.8		2.3				2.9		2.5		2.7		2.7	52	
54	2.8		1.9				2.8		2.0		2.3		2.2	54	
56	2.7		1.4				2.4		1.6		1.9		1.8	56	
58	2.3		1.1				2.0		1.3		1.5		1.5	58	
60	1.9						1.7				1.2		1.1	60	
62	1.6						1.3							62	
64	1.3						1.0							64	
组合	112222		222211				122222		222221		222222		333333	组合	
倍率	1		1				1		1		1		1	倍率	
吊钩									0.46		0.46		0.46	吊钩	

m	59.1-73m T		24m J		8.89m×8.3m		360°		42t		m				
	59.1 m		24 m		59.1 m		63.7 m		63.7 m			68.2 m		73 m	
	24 m		24 m		24 m		24 m		24 m			24 m		24 m	
22	4.3		4.4				4.1		4.2					22	
24	4.1		4.2				4.1		4.2					24	
26	4.0		4.0				4.0		4.1		4.1			26	
28	3.8		3.9				3.9		3.9		4.0		3.9	28	
30	3.7		3.7				3.8		3.8		3.8		3.8	30	
32	3.6		3.6				3.6		3.7		3.7		3.8	32	
34	3.5		3.5				3.5		3.5		3.6		3.7	34	
36	3.4		3.4				3.4		3.4		3.5		3.6	36	
38	3.3		3.3				3.3		3.3		3.4		3.5	38	
40	3.2		3.2				3.3		3.3		3.4		3.5	40	
42	3.1		3.1				3.2		3.2		3.3		3.4	42	
44	3.0		3.0				3.1		3.1		3.2		3.3	44	
46	3.0		2.9				3.1		3.0		3.2		3.3	46	
48	2.9		2.9				3.0		3.0		3.1		3.0	48	
50	2.8		2.8				2.9		2.9		3.0		2.8	50	
52	2.8		2.6				2.9		2.8		3.0		2.6	52	
54	2.7		2.2				2.9		2.3		2.5		2.4	54	
56	2.7		1.7				2.6		1.9		2.1		2.0	56	
58	2.5		1.3				2.2		1.5		1.7		1.7	58	
60	2.1						1.8		1.1		1.4		1.3	60	
62	1.8						1.5				1.0			62	
64	1.5						1.2							64	
66	1.2													66	
组合	112222		222211				122222		222221		222222		333333	组合	
倍率	1		1				1		1		1		1	倍率	
吊钩	0.46		0.46				0.46		0.46		0.46		0.46	吊钩	

起重性能表

Lifting capacities

T 59.1~73m

m	59.1-73m	28m	8.89m×8.3m	360°	42t			m
	T	J						
	59.1 m	59.1 m	63.7 m	63.7 m	68.2 m	73 m		
	28 m	28 m	28 m	28 m	28 m	28 m		
26	3.6	3.7						26
28	3.6	3.6	3.5	3.6				28
30	3.4	3.5	3.4	3.5		3.3		30
32	3.3	3.3	3.3	3.4		3.3	3.1	32
34	3.2	3.2	3.3	3.3		3.2	3.0	34
36	3.1	3.1	3.2	3.2		3.1	3.0	36
38	3.0	3.0	3.1	3.1		3.1	2.9	38
40	2.9	2.9	3.0	3.0		3.1	2.9	40
42	2.8	2.9	2.9	2.9		3.0	2.9	42
44	2.8	2.8	2.8	2.8		2.9	2.8	44
46	2.7	2.7	2.8	2.8		2.9	2.8	46
48	2.6	2.6	2.7	2.7		2.8	2.8	48
50	2.6	2.6	2.7	2.7		2.8	2.6	50
52	2.5	2.5	2.6	2.6		2.7	2.4	52
54	2.5	2.4	2.6	2.6		2.6	2.2	54
56	2.4	2.0	2.5	2.1		2.3	2.0	56
58	2.4	1.6	2.4	1.7		1.9	1.8	58
60	2.3	1.2	2.0	1.4		1.6	1.5	60
62	2.0		1.7	1.0		1.2		62
64	1.6		1.4					64
66	1.3		1.0					66
68	1.0							68
组合	112222	222211	122222	222221	222222	333333		组合
倍率	1	1	1	1	1	1	1	倍率
吊钩	0.46	0.46	0.46	0.46	0.46	0.46	0.46	吊钩

起重性能表

Lifting capacities

T 59.1~68.2m

		59.1-68.2m T		32m J		8.89m×8.3m		360°		42t			
		59.1 m		59.1 m		63.7 m		63.7 m		68.2 m			
← m		32 m		32 m		32 m		32 m		32 m		← m	
28		2.9		3.1									28
30		2.9		3.1		2.8		2.9					30
32		2.8		3.0		2.8		2.9		2.7			32
34		2.8		2.9		2.7		2.8		2.6			34
36		2.7		2.8		2.7		2.7		2.6			36
38		2.7		2.7		2.6		2.7		2.6			38
40		2.6		2.6		2.6		2.6		2.5			40
42		2.5		2.5		2.5		2.6		2.5			42
44		2.5		2.5		2.5		2.5		2.4			44
46		2.4		2.4		2.5		2.5		2.4			46
48		2.3		2.3		2.4		2.4		2.4			48
50		2.3		2.3		2.3		2.3		2.3			50
52		2.2		2.2		2.3		2.3		2.3			52
54		2.2		2.2		2.2		2.2		2.3			54
56		2.1		2.1		2.2		2.2		2.2			56
58		2.1		1.9		2.2		2.0		2.1			58
60		2.0		1.5		2.1		1.6		1.8			60
62		2.0		1.2		1.9		1.3		1.5			62
64		1.9				1.6				1.1			64
66		1.5				1.3							66
68		1.3											68
组合		112222		222211		122222		222221		222222			组合
倍率		1		1		1		1		1			倍率
吊钩		0.46		0.46		0.46		0.46		0.46			吊钩

		59.1-68.2m T		36m J		8.89m×8.3m		360°		42t			
		59.1 m		59.1 m		63.7 m		63.7 m		68.2 m			
← m		36 m		36 m		36 m		36 m		36 m		← m	
30		2.4		2.5									30
32		2.4		2.5		2.3		2.4					32
34		2.3		2.4		2.2		2.3					34
36		2.3		2.4		2.2		2.3		2.1			36
38		2.2		2.3		2.1		2.2		2.1			38
40		2.2		2.3		2.1		2.2		2.0			40
42		2.1		2.2		2.1		2.1		2.0			42
44		2.1		2.1		2.0		2.1		2.0			44
46		2.0		2.1		2.0		2.0		2.0			46
48		2.0		2.1		2.0		2.0		1.9			48
50		1.9		2.0		1.9		2.0		1.9			50
52		1.9		2.0		1.9		1.9		1.9			52
54		1.8		1.9		1.9		1.9		1.8			54
56		1.8		1.9		1.8		1.9		1.8			56
58		1.8		1.9		1.8		1.8		1.8			58
60		1.7		1.7		1.8		1.8		1.8			60
62		1.7		1.4		1.8		1.5		1.6			62
64		1.6		1.0		1.7		1.1					64
66		1.6				1.4							66
68		1.4				1.1							68
70		1.1											70
组合		112222		222211		122222		222221		222222			组合
倍率		1		1		1		1		1			倍率
吊钩		0.46		0.46		0.46		0.46		0.46			吊钩

起升高度曲线图 Lifting heights



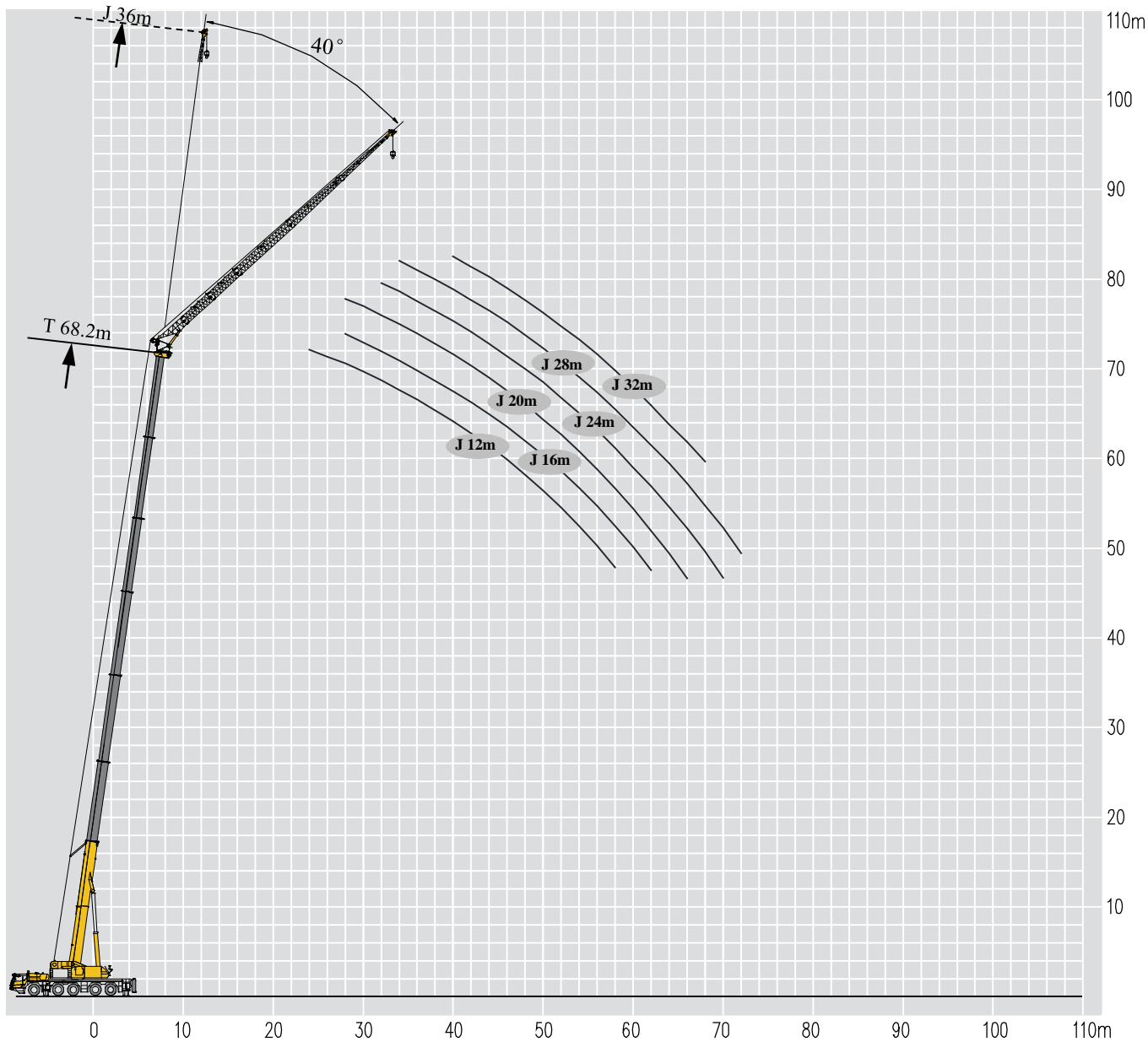

副臂
Jib





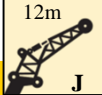

起重性能表

Lifting capacities

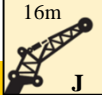
T 59.1~73m

		 59.1-73m T	 12m J	 8.89m×8.3m	 360°	 74t		
		59.1 m	59.1 m	63.7 m	63.7 m	68.2 m	73 m	
m		12 m	12 m	12 m	12 m	12 m	12 m	m
20	9.1	9.2						20
22	8.7	9.1		8.6	9.0			22
24	8.3	9.1		8.2	8.9		8.2	24
26	7.9	9.0		7.9	8.8	7.9	7.2	26
28	7.5	8.9		7.6	8.7	7.6	7.0	28
30	7.2	8.8		7.2	8.4	7.3	6.8	30
32	6.9	8.7		7.0	8.0	7.0	6.4	32
34	6.6	8.4		6.7	7.4	6.7	5.9	34
36	6.4	8.0		6.4	6.9	6.2	5.5	36
38	6.1	7.5		6.1	6.5	5.8	5.1	38
40	5.8	7.0		5.8	6.1	5.4	4.7	40
42	5.4	6.6		5.4	5.6	5.1	4.4	42
44	5.1	6.1		5.1	5.3	4.7	4.1	44
46	4.9	5.8		4.8	5.0	4.5	3.8	46
48	4.6	5.4		4.5	4.7	4.2	3.6	48
50	4.4	5.1		4.3	4.4	3.9	3.3	50
52	4.2	4.8		4.0	4.1	3.7	3.1	52
54				3.8	3.8	3.4	2.8	54
56				3.6	3.6	3.2	2.6	56
58						3.0	2.5	58
60							2.2	60
62							2.1	62
组合	112222	222211	122222	222221	222222	333333		组合
倍率	1	1	1	1	1	1	1	倍率
吊钩	0.46	0.46	0.46	0.46	0.46	0.46	0.46	吊钩

		 59.1-73m T	 16m J	 8.89m×8.3m	 360°	 74t		
		59.1 m	59.1 m	63.7 m	63.7 m	68.2 m	73 m	
m		16 m	16 m	16 m	16 m	16 m	16 m	m
24	6.5	6.7						24
26	6.4	6.6		6.3	6.5			26
28	6.3	6.5		6.2	6.4	6.1		28
30	6.2	6.4		6.2	6.3	6.1	5.8	30
32	6.0	6.3		6.0	6.2	6.0	5.6	32
34	5.8	6.2		5.8	6.1	5.8	5.5	34
36	5.6	6.1		5.6	6.0	5.7	5.2	36
38	5.4	6.1		5.5	6.0	5.4	4.8	38
40	5.2	6.0		5.2	5.6	5.0	4.4	40
42	5.0	6.0		4.9	5.3	4.7	4.2	42
44	4.8	5.8		4.6	5.0	4.4	3.9	44
46	4.6	5.4		4.4	4.7	4.1	3.6	46
48	4.4	5.1		4.1	4.3	3.9	3.3	48
50	4.2	4.8		3.9	4.1	3.6	3.1	50
52	4.0	4.5		3.6	3.8	3.4	2.8	52
54	3.8	4.2		3.5	3.6	3.1	2.6	54
56	3.6	3.9		3.3	3.4	2.9	2.4	56
58				3.1	3.1	2.8	2.2	58
60				2.9	2.9	2.5	2.0	60
62						2.4	1.9	62
64							1.7	64
66							1.5	66
组合	112222	222211	122222	222221	222222	333333		组合
倍率	1	1	1	1	1	1	1	倍率
吊钩	0.46	0.46	0.46	0.46	0.46	0.46	0.46	吊钩

起重性能表

Lifting capacities

T 59.1~73m

m	59.1-73m T		20m J		8.89m×8.3m		360°		74t		m	
	59.1 m	59.1 m	59.1 m	59.1 m	63.7 m	63.7 m	68.2 m	73 m				
26	20 m	3.2	20 m	3.2	20 m	3.2	20 m	3.2	20 m	3.2	26	
28	20 m	3.1	20 m	3.2	20 m	3.2	20 m	3.2	20 m	3.2	28	
30	20 m	3.1	20 m	3.1	20 m	3.1	20 m	3.1	20 m	3.1	30	
32	20 m	3.0	20 m	3.0	20 m	3.1	20 m	3.1	20 m	3.1	32	
34	20 m	3.0	20 m	3.0	20 m	3.0	20 m	3.1	20 m	3.1	34	
36	20 m	2.9	20 m	2.9	20 m	3.0	20 m	3.0	20 m	3.0	36	
38	20 m	2.9	20 m	2.9	20 m	3.0	20 m	2.9	20 m	3.0	38	
40	20 m	2.9	20 m	2.9	20 m	2.9	20 m	2.9	20 m	3.0	40	
42	20 m	2.8	20 m	2.8	20 m	2.9	20 m	2.9	20 m	3.0	42	
44	20 m	2.8	20 m	2.8	20 m	2.9	20 m	2.9	20 m	2.9	44	
46	20 m	2.8	20 m	2.8	20 m	2.8	20 m	2.9	20 m	2.9	46	
48	20 m	2.8	20 m	2.7	20 m	2.8	20 m	2.9	20 m	2.9	48	
50	20 m	2.8	20 m	2.7	20 m	2.8	20 m	2.9	20 m	2.9	50	
52	20 m	2.7	20 m	2.7	20 m	2.8	20 m	2.8	20 m	2.9	52	
54	20 m	2.7	20 m	2.7	20 m	2.8	20 m	2.8	20 m	2.9	54	
56	20 m	2.7	20 m	2.6	20 m	2.7	20 m	2.8	20 m	2.8	56	
58	20 m	2.7	20 m	2.6	20 m	2.7	20 m	2.8	20 m	2.6	58	
60	20 m	2.7	20 m	2.6	20 m	2.7	20 m	2.7	20 m	2.4	60	
62					20 m	2.7	20 m	2.7	20 m	2.2	62	
64					20 m	2.6	20 m	2.6	20 m	2.0	64	
66									20 m	1.8	66	
68										1.6	68	
70										1.5	70	
组合 倍率 吊钩	112222 1		222211 1		122222 1		222221 1		222222 1		333333 1	组合 倍率 吊钩

m	59.1-73m T		24m J		8.89m×8.3m		360°		74t		m	
	59.1 m	59.1 m	59.1 m	59.1 m	63.7 m	63.7 m	68.2 m	73 m				
28	24 m	2.7	24 m	2.8	24 m	2.7	24 m	2.7	24 m	2.7	28	
30	24 m	2.7	24 m	2.7	24 m	2.7	24 m	2.7	24 m	2.7	30	
32	24 m	2.6	24 m	2.6	24 m	2.7	24 m	2.7	24 m	2.7	32	
34	24 m	2.6	24 m	2.6	24 m	2.6	24 m	2.6	24 m	2.7	34	
36	24 m	2.5	24 m	2.5	24 m	2.6	24 m	2.6	24 m	2.6	36	
38	24 m	2.5	24 m	2.5	24 m	2.5	24 m	2.5	24 m	2.6	38	
40	24 m	2.5	24 m	2.5	24 m	2.5	24 m	2.5	24 m	2.6	40	
42	24 m	2.4	24 m	2.4	24 m	2.5	24 m	2.5	24 m	2.5	42	
44	24 m	2.4	24 m	2.4	24 m	2.5	24 m	2.4	24 m	2.5	44	
46	24 m	2.4	24 m	2.4	24 m	2.4	24 m	2.4	24 m	2.5	46	
48	24 m	2.4	24 m	2.4	24 m	2.4	24 m	2.4	24 m	2.4	48	
50	24 m	2.4	24 m	2.3	24 m	2.4	24 m	2.4	24 m	2.5	50	
52	24 m	2.4	24 m	2.3	24 m	2.4	24 m	2.4	24 m	2.5	52	
54	24 m	2.3	24 m	2.3	24 m	2.4	24 m	2.4	24 m	2.4	54	
56	24 m	2.3	24 m	2.3	24 m	2.4	24 m	2.4	24 m	2.3	56	
58	24 m	2.3	24 m	2.3	24 m	2.4	24 m	2.4	24 m	2.1	58	
60	24 m	2.3	24 m	2.3	24 m	2.4	24 m	2.4	24 m	1.9	60	
62	24 m	2.4	24 m	2.3	24 m	2.4	24 m	2.4	24 m	1.8	62	
64	24 m	2.4	24 m	2.3	24 m	2.3	24 m	2.3	24 m	1.6	64	
66					24 m	2.1	24 m	2.2	24 m	1.5	66	
68									24 m	1.7	68	
70									24 m	1.6	70	
组合 倍率 吊钩	112222 1		222211 1		122222 1		222221 1		222222 1		333333 1	组合 倍率 吊钩

起重性能表

Lifting capacities

T 59.1~73m

吊钩 m	59.1-73m T		28m J		8.89m×8.3m		360°		74t		吊钩 m		
	59.1 m		59.1 m		63.7 m		63.7 m		68.2 m			73 m	
	28 m		28 m		28 m		28 m		28 m			28 m	
32	2.4	2.4									32		
34	2.4	2.4			2.4	2.4			2.4	2.4	34		
36	2.3	2.3			2.3	2.3			2.3	2.4	36		
38	2.3	2.3			2.3	2.3			2.3	2.3	38		
40	2.2	2.2			2.3	2.3			2.3	2.3	40		
42	2.2	2.2			2.2	2.2			2.3	2.3	42		
44	2.2	2.2			2.2	2.2			2.2	2.3	44		
46	2.1	2.1			2.2	2.2			2.2	2.3	46		
48	2.1	2.1			2.2	2.1			2.2	2.2	48		
50	2.1	2.1			2.1	2.1			2.2	2.2	50		
52	2.1	2.1			2.1	2.1			2.2	2.2	52		
54	2.1	2.0			2.1	2.1			2.1	2.2	54		
56	2.1	2.0			2.1	2.1			2.1	2.1	56		
58	2.1	2.0			2.1	2.1			2.1	1.9	58		
60	2.1	2.0			2.1	2.1			2.1	1.8	60		
62	2.1	2.0			2.1	2.1			2.0	1.6	62		
64	2.1	2.0			2.1	2.1			1.8		64		
66	2.1	2.0			1.9	2.0			1.7		66		
68	2.1	2.0			1.8	1.9			1.6		68		
70					1.7	1.7			1.4		70		
72									1.3		72		
组合 倍率 吊钩	112222		222211		122222		222221		222222		333333		
	59.1-68.2m T		32m J		8.89m×8.3m		360°		74t				
	59.1 m		59.1 m		63.7 m		63.7 m		68.2 m				
	32 m		32 m		32 m		32 m		32 m				
36	2.0	2.0									36		
38	2.0	2.0			2.0	2.0			2.0	2.0	38		
40	2.0	2.0			2.0	2.0			2.0	2.0	40		
42	1.9	1.9			1.9	1.9			2.0	2.0	42		
44	1.9	1.9			1.9	1.9			1.9	1.9	44		
46	1.9	1.9			1.9	1.9			1.9	1.9	46		
48	1.8	1.8			1.9	1.9			1.9	1.9	48		
50	1.8	1.8			1.8	1.8			1.8	1.9	50		
52	1.8	1.8			1.8	1.8			1.8	1.9	52		
54	1.8	1.8			1.8	1.8			1.8	1.8	54		
56	1.8	1.7			1.8	1.8			1.8	1.8	56		
58	1.7	1.7			1.8	1.8			1.8	1.8	58		
60	1.7	1.7			1.8	1.8			1.8	1.8	60		
62	1.7	1.7			1.8	1.8			1.8	1.8	62		
64	1.7	1.7			1.8	1.7			1.8	1.8	64		
66	1.7	1.7			1.8	1.7			1.7	1.6	66		
68	1.7	1.7			1.7	1.7			1.7	1.5	68		
70	1.8	1.7			1.5	1.6			1.6		70		
72	1.8	1.7			1.4	1.5			1.5		72		
74					1.3	1.4					74		
组合 倍率 吊钩	112222		222211		122222		222221		222222		333333		
	1		1		1		1		1		1		
	0.46		0.46		0.46		0.46		0.46		0.46		

起重性能表

Lifting capacities

T 59.1~63.7m

m	59.1-63.7m	36m	8.89m×8.3m	360°	74t	m
	T	J				
	59.1 m	59.1 m	63.7 m	63.7 m		
	36 m	36 m	36 m	36 m		
40	1.7	1.7				40
42	1.6	1.6				42
44	1.6	1.6				44
46	1.6	1.6				46
48	1.5	1.5				48
50	1.5	1.5				50
52	1.5	1.5				52
54	1.5	1.5				54
56	1.4	1.4				56
58	1.4	1.4				58
60	1.4	1.4				60
62	1.4	1.4				62
64	1.4	1.4				64
66	1.4	1.4				66
68	1.4	1.4				68
70	1.4	1.4				70
72	1.4	1.4				72
74	1.4	1.4				74
76	1.4	1.4				76
组合	112222	222211		122222	222221	组合
倍率	1	1		1	1	倍率
吊钩	0.46	0.46		0.46	0.46	吊钩

起重性能表

Lifting capacities

T 59.1~73m

m	59.1-73m		12m		8.89m×8.3m		360°		42t		m
	T		J								
	59.1 m	59.1 m	59.1 m	59.1 m	63.7 m	63.7 m	68.2 m	73 m			
← m	12 m	12 m	12 m	12 m	12 m	12 m	12 m	12 m	← m		
20	9.1	9.2								20	
22	8.7	9.1			8.6	9.0				22	
24	8.3	9.1			8.2	8.9		8.2		24	
26	7.9	9.0			7.9	8.8		7.9	7.2	26	
28	7.5	8.9			7.6	8.7		7.6	7.0	28	
30	7.2	8.8			7.2	8.4		7.3	6.8	30	
32	6.9	8.7			7.0	8.0		7.0	6.4	32	
34	6.6	8.2			6.7	7.4		6.7	5.9	34	
36	6.4	7.1			6.4	6.9		6.2	5.5	36	
38	6.1	6.1			6.1	6.4		5.8	5.1	38	
40	5.8	5.3			5.8	5.5		5.4	4.7	40	
42	5.4	4.5			5.4	4.8		5.1	4.4	42	
44	5.1	3.8			4.9	4.1		4.4	4.1	44	
46	4.5	3.1			4.3	3.4		3.8	3.8	46	
48	3.9	2.5			3.7	2.8		3.2	3.2	48	
50	3.4	2.0			3.2	2.3		2.7	2.7	50	
52	2.9	1.5			2.7	1.8		2.2	2.2	52	
54					2.2	1.4		1.7	1.7	54	
56								1.3	1.3	56	
组合	112222	222211			122222	222221		222222	333333	组合	
倍率	1	1			1	1		1	1	倍率	
吊钩	0.46	0.46			0.46	0.46		0.46	0.46	吊钩	

m	59.1-73m		16m		8.89m×8.3m		360°		42t		m
	T		J								
	59.1 m	59.1 m	59.1 m	59.1 m	63.7 m	63.7 m	68.2 m	73 m			
← m	16 m	16 m	16 m	16 m	16 m	16 m	16 m	16 m	← m		
24	6.5	6.7								24	
26	6.4	6.6			6.3	6.5				26	
28	6.3	6.5			6.2	6.4		6.1		28	
30	6.2	6.4			6.2	6.3		6.1	5.8	30	
32	6.0	6.3			6.0	6.2		6.0	5.6	32	
34	5.8	6.2			5.8	6.1		5.8	5.5	34	
36	5.6	6.1			5.6	6.0		5.7	5.2	36	
38	5.4	6.1			5.5	6.0		5.4	4.8	38	
40	5.2	5.9			5.2	5.6		5.0	4.4	40	
42	5.0	5.1			4.9	5.3		4.7	4.2	42	
44	4.8	4.4			4.6	4.6		4.4	3.9	44	
46	4.6	3.7			4.4	3.9		4.1	3.6	46	
48	4.4	3.1			4.1	3.3		3.6	3.3	48	
50	3.8	2.5			3.6	2.8		3.1	3.1	50	
52	3.3	2.0			3.0	2.3		2.6	2.6	52	
54	2.8	1.5			2.6	1.8		2.1	2.1	54	
56	2.4	1.1			2.1	1.4		1.7	1.7	56	
58					1.7			1.3	1.3	58	
组合	112222	222211			122222	222221		222222	333333	组合	
倍率	1	1			1	1		1	1	倍率	
吊钩	0.46	0.46			0.46	0.46		0.46	0.46	吊钩	

起重性能表

Lifting capacities

T 59.1~73m

m	59.1-73m		20m		8.89m×8.3m		360°		42t		m
	T		J								
	59.1 m	59.1 m	59.1 m	59.1 m	63.7 m	63.7 m	68.2 m	73 m			
	20 m	20 m	20 m	20 m	20 m	20 m	20 m	20 m	20 m		
26	3.2	3.2	3.2	3.2						26	
28	3.1	3.2	3.2	3.2			3.2			28	
30	3.1	3.1	3.1	3.1			3.1		3.1	30	
32	3.0	3.0	3.1	3.1			3.1		3.1	32	
34	3.0	3.0	3.0	3.0			3.1		3.1	34	
36	2.9	2.9	3.0	3.0			3.0		3.0	36	
38	2.9	2.9	3.0	2.9			3.0		3.0	38	
40	2.9	2.9	2.9	2.9			2.9		3.0	40	
42	2.8	2.8	2.9	2.9			2.9		3.0	42	
44	2.8	2.8	2.9	2.9			2.9		2.9	44	
46	2.8	2.8	2.8	2.8			2.9		2.9	46	
48	2.8	2.7	2.8	2.8			2.9		2.9	48	
50	2.8	2.7	2.8	2.8			2.9		2.9	50	
52	2.7	2.7	2.8	2.8			2.8		2.9	52	
54	2.7	2.2	2.8	2.4			2.7		2.7	54	
56	2.7	1.7	2.7	2.0			2.3		2.2	56	
58	2.5	1.3	2.3	1.6			1.8		1.8	58	
60	2.1		1.9	1.1			1.5		1.4	60	
62			1.5				1.1		1.1	62	
组合	112222	222211	122222	222221			222222		333333	组合	
倍率	1	1	1	1			1		1	倍率	
吊钩	0.46	0.46	0.46	0.46			0.46		0.46	吊钩	

m	59.1-73m		24m		8.89m×8.3m		360°		42t		m
	T		J								
	59.1 m	59.1 m	59.1 m	59.1 m	63.7 m	63.7 m	68.2 m	73 m			
	24 m	24 m	24 m	24 m	24 m	24 m	24 m	24 m	24 m		
28	2.7	2.8								28	
30	2.7	2.7			2.7	2.7				30	
32	2.6	2.6			2.7	2.7		2.7		32	
34	2.6	2.6			2.6	2.6		2.6	2.7	34	
36	2.5	2.5			2.6	2.6		2.6	2.6	36	
38	2.5	2.5			2.5	2.5		2.6	2.6	38	
40	2.5	2.5			2.5	2.5		2.5	2.6	40	
42	2.4	2.4			2.5	2.5		2.5	2.5	42	
44	2.4	2.4			2.5	2.4		2.5	2.5	44	
46	2.4	2.4			2.4	2.4		2.5	2.5	46	
48	2.4	2.4			2.4	2.4		2.4	2.5	48	
50	2.4	2.3			2.4	2.4		2.4	2.5	50	
52	2.4	2.3			2.4	2.4		2.4	2.5	52	
54	2.3	2.3			2.4	2.4		2.4	2.4	54	
56	2.3	2.2			2.4	2.4		2.4	2.3	56	
58	2.3	1.7			2.4	1.9		2.2	2.1	58	
60	2.3	1.3			2.2	1.5		1.8	1.8	60	
62	2.0				1.8	1.1		1.4	1.4	62	
64	1.7				1.4			1.0	1.0	64	
66					1.1					66	
组合	112222	222211			122222	222221		222222	333333	组合	
倍率	1	1			1	1		1	1	倍率	
吊钩	0.46	0.46			0.46	0.46		0.46	0.46	吊钩	

起重性能表

Lifting capacities

T 59.1~73m

m	59.1-73m		28m		8.89m×8.3m		360°		42t		m
	T		J								
	59.1 m	59.1 m	59.1 m	59.1 m	63.7 m	63.7 m	68.2 m	73 m			
← m	28 m	28 m	28 m	28 m	28 m	28 m	28 m	28 m	← m		
32	2.4	2.4								32	
34	2.4	2.4			2.4	2.4				34	
36	2.3	2.3			2.3	2.3			2.4	36	
38	2.3	2.3			2.3	2.3			2.3	38	
40	2.2	2.2			2.3	2.3			2.3	40	
42	2.2	2.2			2.2	2.2			2.3	42	
44	2.2	2.2			2.2	2.2			2.3	44	
46	2.1	2.1			2.2	2.2			2.3	46	
48	2.1	2.1			2.2	2.1			2.2	48	
50	2.1	2.1			2.1	2.1			2.2	50	
52	2.1	2.1			2.1	2.1			2.2	52	
54	2.1	2.0			2.1	2.1			2.1	54	
56	2.1	2.0			2.1	2.1			2.1	56	
58	2.1	2.0			2.1	2.1			1.9	58	
60	2.1	1.7			2.1	1.9			1.8	60	
62	2.1	1.3			2.1	1.5			1.6	62	
64	1.9				1.7	1.1			1.3	64	
66	1.6				1.4					66	
68	1.3				1.1					68	
组合	112222	222211			122222	222221			222222	333333	组合
倍率	1	1			1	1			1	1	倍率
吊钩	0.46	0.46			0.46	0.46			0.46	0.46	吊钩

m	59.1-68.2m		32m		8.89m×8.3m		360°		42t		m
	T		J								
	59.1 m	59.1 m	59.1 m	59.1 m	63.7 m	63.7 m	68.2 m				
← m	32 m	32 m	32 m	32 m	32 m	32 m	32 m	← m			
36	2.0	2.0								36	
38	2.0	2.0			2.0	2.0				38	
40	2.0	2.0			2.0	2.0			2.0	40	
42	1.9	1.9			1.9	1.9			2.0	42	
44	1.9	1.9			1.9	1.9			1.9	44	
46	1.9	1.9			1.9	1.9			1.9	46	
48	1.8	1.8			1.9	1.9			1.9	48	
50	1.8	1.8			1.8	1.8			1.9	50	
52	1.8	1.8			1.8	1.8			1.9	52	
54	1.8	1.8			1.8	1.8			1.8	54	
56	1.8	1.7			1.8	1.8			1.8	56	
58	1.7	1.7			1.8	1.8			1.8	58	
60	1.7	1.7			1.8	1.8			1.8	60	
62	1.7	1.7			1.8	1.8			1.8	62	
64	1.7	1.3			1.8	1.5			1.7	64	
66	1.7				1.7	1.1			1.3	66	
68	1.6				1.4				1.0	68	
70	1.3				1.1					70	
组合	112222	222211			122222	222221			222222	组合	
倍率	1	1			1	1			1	1	倍率
吊钩	0.46	0.46			0.46	0.46			0.46	0.46	吊钩

起重性能表

Lifting capacities

T 59.1~63.7m

m	59.1-63.7m	36m	8.89m×8.3m	360°	42t	m	
	59.1 m		59.1 m		63.7 m		
	36 m		36 m		36 m		
40	1.7	1.7				40	
42	1.6	1.6			1.6	42	
44	1.6	1.6			1.6	44	
46	1.6	1.6			1.6	46	
48	1.5	1.5			1.6	48	
50	1.5	1.5			1.5	50	
52	1.5	1.5			1.5	52	
54	1.5	1.5			1.5	54	
56	1.4	1.4			1.5	56	
58	1.4	1.4			1.5	58	
60	1.4	1.4			1.4	60	
62	1.4	1.4			1.4	62	
64	1.4	1.4			1.4	64	
66	1.4	1.3			1.4	66	
68	1.4				1.4	68	
70	1.4				1.3	70	
72	1.2					72	
组合	112222	222211			122222	222221	
倍率	1	1			1	1	
吊钩	0.46	0.46			0.46	0.46	

起升高度曲线图 Lifting heights

副臂
Jib

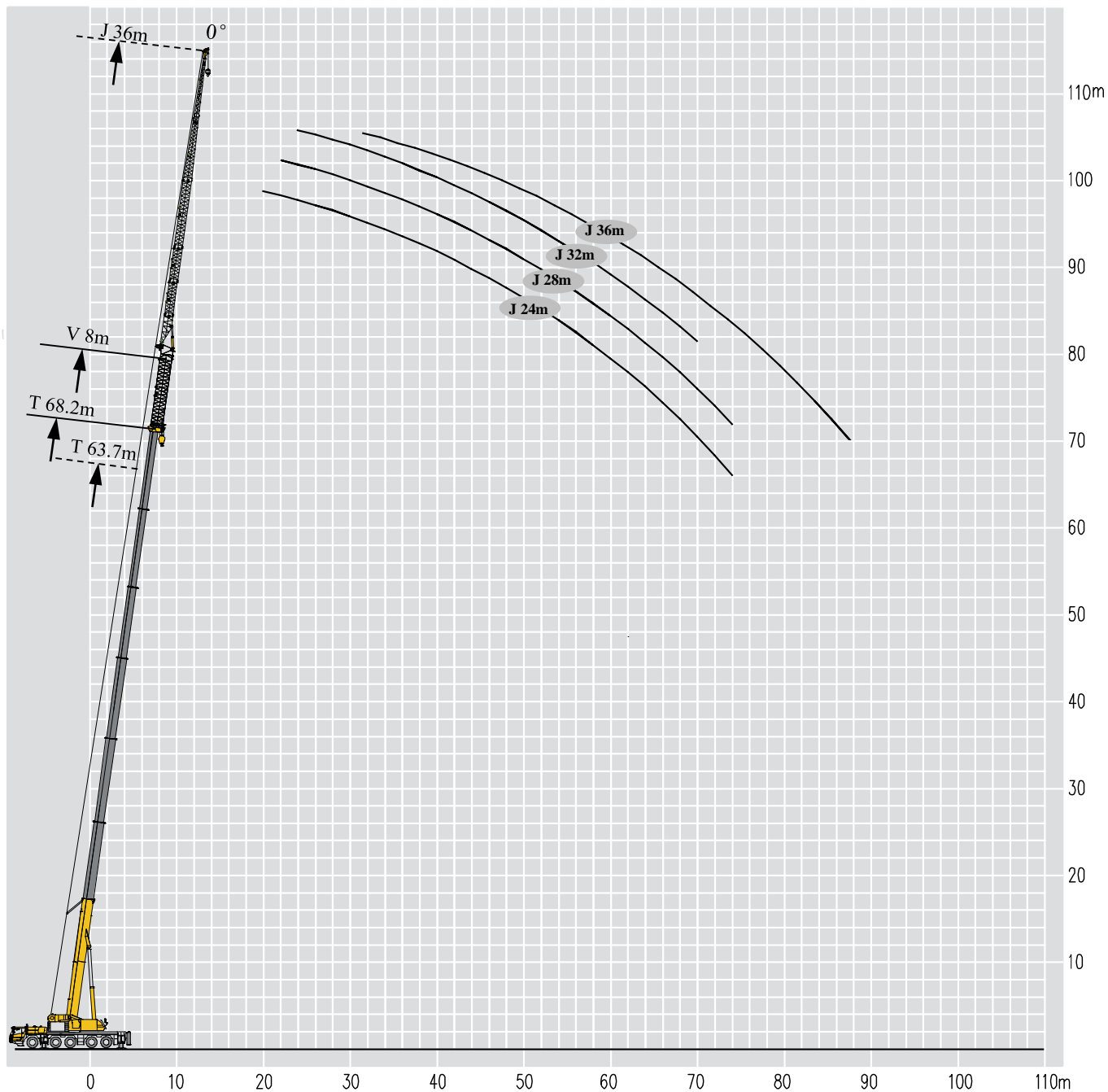

起重性能表

Lifting capacities

T 59.1~68.2m

m	59.1-68.2m		8m		24m		8.89m×8.3m		360°		74t		m
	59.1 +8 m		59.1 +8 m		63.7 +8 m		63.7 +8 m		68.2 +8 m				
	24 m		24 m		24 m		24 m		24 m				
16	4.6		5.1										16
18	4.6		5.0		4.3		4.6						18
20	4.5		5.0		4.2		4.5			4.0			20
22	4.4		5.0		4.2		4.5			4.0			22
24	4.4		4.9		4.1		4.4			3.9			24
26	4.3		4.8		4.1		4.4			3.9			26
28	4.2		4.7		4.0		4.3			3.8			28
30	4.1		4.6		3.9		4.2			3.8			30
32	4.0		4.5		3.9		4.1			3.7			32
34	3.9		4.4		3.8		4.0			3.6			34
36	3.7		4.3		3.7		4.0			3.6			36
38	3.6		4.2		3.5		3.9			3.5			38
40	3.5		4.1		3.4		3.8			3.4			40
42	3.3		4.0		3.3		3.8			3.3			42
44	3.2		3.9		3.2		3.7			3.2			44
46	3.1		3.8		3.1		3.6			3.1			46
48	3.0		3.7		3.0		3.5			3.0			48
50	2.9		3.6		2.9		3.5			2.9			50
52	2.8		3.5		2.8		3.3			2.8			52
54	2.7		3.4		2.7		3.1			2.6			54
56	2.6		3.3		2.6		2.9			2.4			56
58	2.5		3.2		2.5		2.7			2.2			58
60	2.4		3.1		2.4		2.5			2.1			60
62	2.3		2.9		2.2		2.3			1.9			62
64	2.2		2.7		2.0		2.2			1.7			64
66	2.1		2.6		1.9		2.0			1.6			66
68	1.9		2.4		1.8		1.9			1.5			68
70	1.8		2.1		1.6		1.7			1.3			70
72	1.7		1.8		1.4		1.6			1.2			72
74	1.6		1.5		1.3		1.4			1.1			74
76	1.5		1.2		1.2		1.3						76
78	1.4		1.0				1.1						78
80	1.3												80
82	1.3												82
84	1.2												84
组合	112222		222211		122222		222221		222222				组合
倍率	1		1		1		1		1				倍率
吊钩	0.46		0.46		0.46		0.46		0.46				吊钩

起重性能表

Lifting capacities

T 59.1~68.2m

m	59.1-68.2m		8m		28m		8.89m×8.3m		360°		74t		m
	59.1+8 m		59.1+8 m		63.7+8 m		63.7+8 m		68.2+8 m				
	28 m		28 m		28 m		28 m		28 m				
18	3.8		4.3										18
20	3.8		4.2		3.5				3.8				20
22	3.7		4.1		3.5				3.7		3.3		22
24	3.6		4.0		3.4				3.7		3.3		24
26	3.6		4.0		3.4				3.6		3.2		26
28	3.5		3.9		3.4				3.6		3.2		28
30	3.5		3.8		3.3				3.5		3.2		30
32	3.4		3.7		3.3				3.5		3.1		32
34	3.4		3.7		3.2				3.4		3.1		34
36	3.3		3.6		3.2				3.4		3.0		36
38	3.2		3.6		3.1				3.3		3.0		38
40	3.1		3.5		3.0				3.3		3.0		40
42	3.0		3.4		2.9				3.2		2.9		42
44	2.9		3.4		2.8				3.2		2.8		44
46	2.8		3.3		2.7				3.1		2.7		46
48	2.6		3.2		2.6				3.0		2.6		48
50	2.5		3.2		2.5				3.0		2.6		50
52	2.4		3.1		2.5				2.9		2.5		52
54	2.4		3.0		2.4				2.9		2.4		54
56	2.3		2.9		2.3				2.8		2.3		56
58	2.2		2.8		2.2				2.6		2.2		58
60	2.1		2.7		2.1				2.4		2.0		60
62	2.0		2.6		2.1				2.3		1.8		62
64	1.9		2.5		2.0				2.1		1.7		64
66	1.9		2.4		1.9				2.0		1.6		66
68	1.8		2.4		1.9				1.8		1.4		68
70	1.7		2.1		1.8				1.7		1.3		70
72	1.6		1.9		1.6				1.5		1.1		72
74	1.5		1.6		1.5				1.4		1.1		74
76	1.4		1.3		1.4				1.3				76
78	1.3		1.1		1.3				1.1				78
80	1.2				1.2								80
82	1.1				1.1								82
84	1.1				1.0								84
组合	112222		222211		122222				222221		222222		组合
倍率	1		1		1				1		1		倍率
吊钩	0.46		0.46		0.46				0.46		0.46		吊钩

起重性能表

Lifting capacities

T 59.1~68.2m

m	59.1-68.2m		8m		32m		8.89m×8.3m		360°		74t		m
	59.1 +8 m		59.1 +8 m		63.7 +8 m		63.7 +8 m		68.2 +8 m				
	32 m		32 m		32 m		32 m		32 m				
20	3.4		3.8										20
22	3.4		3.7		3.2				3.4				22
24	3.3		3.7		3.1				3.3		3.0		24
26	3.2		3.6		3.1				3.3		2.9		26
28	3.2		3.5		3.0				3.2		2.9		28
30	3.1		3.5		3.0				3.2		2.8		30
32	3.1		3.4		2.9				3.1		2.8		32
34	3.0		3.3		2.9				3.1		2.8		34
36	3.0		3.3		2.9				3.0		2.7		36
38	2.9		3.2		2.8				3.0		2.7		38
40	2.9		3.1		2.8				2.9		2.6		40
42	2.8		3.1		2.7				2.9		2.6		42
44	2.8		3.0		2.7				2.8		2.6		44
46	2.7		3.0		2.6				2.8		2.6		46
48	2.6		2.9		2.6				2.7		2.5		48
50	2.5		2.8		2.5				2.7		2.3		50
52	2.4		2.8		2.3				2.6		2.3		52
54	2.3		2.7		2.2				2.5		2.3		54
56	2.2		2.7		2.1				2.4		2.2		56
58	2.1		2.5		2.0				2.3		2.1		58
60	2.0		2.3		2.0				2.3		2.0		60
62	1.8		2.2		1.9				2.2		1.8		62
64	1.8		2.2		1.9				2.1		1.6		64
66	1.7		2.1		1.8				2.1		1.4		66
68	1.7		2.1		1.7				1.9		1.2		68
70	1.7		2.0		1.6				1.7		1.0		70
72	1.6		1.9		1.5				1.6				72
74	1.5		1.7		1.3				1.4				74
76	1.4		1.4		1.1				1.2				76
78	1.3		1.2						1.0				78
80	1.2												80
82	1.1												82
组合	112222		222211		122222				222221		222222		组合
倍率	1		1		1				1		1		倍率
吊钩	0.46		0.46		0.46				0.46		0.46		吊钩

起重性能表

Lifting capacities

T 59.1~63.7m

m	59.1-63.7m		8m		36m		8.89m×8.3m		360°		74t	
	59.1+8 m		59.1+8 m		63.7+8 m		63.7+8 m		68.2+8 m		m	
	36 m		36 m		36 m		36 m		36 m		m	
22	2.8	3.1										22
24	2.7	3.1			2.6				2.8	2.4		24
26	2.7	3.0			2.5				2.7	2.4		26
28	2.7	2.9			2.5				2.7	2.4		28
30	2.6	2.9			2.5				2.6	2.4		30
32	2.6	2.8			2.4				2.6	2.4		32
34	2.5	2.8			2.4				2.5	2.3		34
36	2.5	2.7			2.4				2.5	2.3		36
38	2.4	2.6			2.3				2.5	2.3		38
40	2.4	2.6			2.3				2.4	2.2		40
42	2.3	2.5			2.2				2.4	2.2		42
44	2.3	2.5			2.2				2.3	2.2		44
46	2.3	2.4			2.2				2.3	2.1		46
48	2.2	2.4			2.1				2.2	2.1		48
50	2.2	2.3			2.1				2.2	2.1		50
52	2.1	2.3			2.1				2.2	2.0		52
54	2.0	2.3			2.0				2.1	1.9		54
56	1.9	2.2			1.9				2.1	1.7		56
58	1.8	2.2			1.9				2.1	1.6		58
60	1.8	2.1			1.8				2.0	1.0		60
62	1.7	2.0			1.7				1.9			62
64	1.6	1.8			1.7				1.8			64
66	1.6	1.8			1.6				1.7			66
68	1.5	1.8			1.5				1.7			68
70	1.4	1.7			1.5				1.6			70
72	1.4	1.7			1.4				1.5			72
74	1.3	1.6			1.4				1.4			74
76	1.2	1.5			1.3				1.3			76
78		1.2							1.2			78
80		1.0							1.0			80
组合	112222	222211			122222				222221	222222		组合
倍率	1	1			1				1	1		倍率
吊钩	0.46	0.46			0.46				0.46	0.46		吊钩

起重性能表

Lifting capacities

T 59.1~68.2m

m	59.1-68.2m T		8m V		24m J		8.89m×8.3m		360°		42t		m
	59.1+8 m		59.1+8 m		63.7+8 m		63.7+8 m		68.2+8 m				
	24 m		24 m		24 m		24 m		24 m		24 m		
16	4.6	5.1			4.3				4.6			16	
18	4.6	5.0			4.2				4.5			18	
20	4.5	5.0			4.2				4.5	4.0		20	
22	4.4	5.0			4.1				4.4	4.0		22	
24	4.4	4.9			4.1				4.4	3.9		24	
26	4.3	4.8			4.0				4.4	3.9		26	
28	4.2	4.7			3.9				4.3	3.8		28	
30	4.1	4.6			3.9				4.2	3.8		30	
32	4.0	4.5			3.9				4.1	3.7		32	
34	3.9	4.4			3.8				4.0	3.6		34	
36	3.7	4.3			3.7				4.0	3.6		36	
38	3.6	4.2			3.5				3.9	3.5		38	
40	3.5	4.1			3.4				3.8	3.4		40	
42	3.3	4.0			3.3				3.8	3.3		42	
44	3.2	3.9			3.2				3.7	3.2		44	
46	3.1	3.4			3.1				3.5	3.1		46	
48	3.0	2.9			3.0				3.0	3.0		48	
50	2.9	2.4			2.9				2.5	2.7		50	
52	2.8	2.0			2.8				2.1	2.2		52	
54	2.7	1.6			2.4				1.7	1.8		54	
56	2.4	1.2			2.0				1.3	1.5		56	
58	2.0				1.7					1.1		58	
60	1.7				1.3							60	
62	1.4				1.0							62	
64	1.1											64	
组合	112222	222211			122222				222221	222222		组合	
倍率	1	1			1				1	1		倍率	
吊钩	0.46	0.46			0.46				0.46	0.46		吊钩	

m	59.1-68.2m T		8m V		28m J		8.89m×8.3m		360°		42t		m
	59.1+8 m		59.1+8 m		63.7+8 m		63.7+8 m		68.2+8 m				
	28 m		28 m		28 m		28 m		28 m		28 m		
18	3.8	4.3			3.5				3.8			18	
20	3.8	4.2			3.5				3.7			20	
22	3.7	4.1			3.4				3.7	3.3		22	
24	3.6	4.0			3.4				3.6	3.3		24	
26	3.6	4.0			3.4				3.6	3.2		26	
28	3.5	3.9			3.4				3.6	3.2		28	
30	3.5	3.8			3.3				3.5	3.2		30	
32	3.4	3.7			3.3				3.5	3.1		32	
34	3.4	3.7			3.2				3.4	3.1		34	
36	3.3	3.6			3.2				3.4	3.0		36	
38	3.2	3.6			3.1				3.3	3.0		38	
40	3.1	3.5			3.0				3.3	3.0		40	
42	3.0	3.4			2.9				3.2	2.9		42	
44	2.9	3.4			2.8				3.2	2.8		44	
46	2.8	3.3			2.7				3.1	2.7		46	
48	2.6	3.0			2.6				3.0	2.6		48	
50	2.5	2.5			2.5				2.6	2.6		50	
52	2.4	2.1			2.5				2.1	2.3		52	
54	2.4	1.6			2.4				1.7	1.9		54	
56	2.3	1.3			2.0				1.3	1.5		56	
58	2.0				1.7				1.0	1.1		58	
60	1.7				1.4							60	
62	1.4				1.1							62	
64	1.1											64	
组合	112222	222211			122222				222221	222222		组合	
倍率	1	1			1				1	1		倍率	
吊钩	0.46	0.46			0.46				0.46	0.46		吊钩	

起重性能表

Lifting capacities

T 59.1~68.2m

m	59.1-68.2m		8m		32m		8.89m×8.3m		360°		42t		m
	T	V	J										
	59.1+8 m		59.1+8 m		63.7+8 m		63.7+8 m		68.2+8 m				
	32 m		32 m		32 m		32 m		32 m				
20	3.4		3.8									20	
22	3.4		3.7		3.2		3.4					22	
24	3.3		3.7		3.1		3.3		3.0			24	
26	3.2		3.6		3.1		3.3		2.9			26	
28	3.2		3.5		3.0		3.2		2.9			28	
30	3.1		3.5		3.0		3.2		2.8			30	
32	3.1		3.4		2.9		3.1		2.8			32	
34	3.0		3.3		2.9		3.1		2.8			34	
36	3.0		3.3		2.9		3.0		2.7			36	
38	2.9		3.2		2.8		3.0		2.7			38	
40	2.9		3.1		2.8		2.9		2.6			40	
42	2.8		3.1		2.7		2.9		2.6			42	
44	2.8		3.0		2.7		2.8		2.6			44	
46	2.7		3.0		2.6		2.8		2.6			46	
48	2.6		2.9		2.6		2.7		2.5			48	
50	2.5		2.6		2.5		2.7		2.3			50	
52	2.4		2.2		2.3		2.2		2.3			52	
54	2.3		1.8		2.2		1.8		2.0			54	
56	2.2		1.4		2.1		1.5		1.6			56	
58	2.1		1.1		1.8		1.1		1.2			58	
60	1.8				1.4							60	
62	1.5				1.1							62	
64	1.2											64	
组合	112222		222211		122222		222221		222222		组合		
倍率	1		1		1		1		1		倍率		
吊钩	46		46		46		0.46		0.46		吊钩		

m	59.1-63.7m		8m		36m		8.89m×8.3m		360°		42t		m
	T	V	J										
	59.1+8 m		59.1+8 m		63.7+8 m		63.7+8 m		68.2+8 m				
	36 m		36 m		36 m		36 m		36 m				
22	2.8		3.1									22	
24	2.7		3.1		2.6		2.8		2.4			24	
26	2.7		3.0		2.5		2.7		2.4			26	
28	2.7		2.9		2.5		2.7		2.4			28	
30	2.6		2.9		2.5		2.6		2.4			30	
32	2.6		2.8		2.4		2.6		2.4			32	
34	2.5		2.8		2.4		2.5		2.3			34	
36	2.5		2.7		2.4		2.5		2.3			36	
38	2.4		2.6		2.3		2.5		2.3			38	
40	2.4		2.6		2.3		2.4		2.2			40	
42	2.3		2.5		2.2		2.4		2.2			42	
44	2.3		2.5		2.2		2.3		2.2			44	
46	2.3		2.4		2.2		2.3		2.1			46	
48	2.2		2.4		2.1		2.2		2.1			48	
50	2.2		2.3		2.1		2.2		2.1			50	
52	2.1		2.2		2.1		2.2		2.0			52	
54	2.0		1.8		2.0		1.9		1.8			54	
56	1.9		1.4		1.9		1.5		1.5			56	
58	1.8		1.1		1.8		1.1		1.1			58	
60	1.8				1.4							60	
62	1.5				1.1							62	
64	1.2											64	
组合	112222		222211		122222		222221		222222		组合		
倍率	1		1		1		1		1		倍率		
吊钩	0.46		0.46		0.46		0.46		0.46		吊钩		

起升高度曲线图 Lifting heights

副臂
Jib

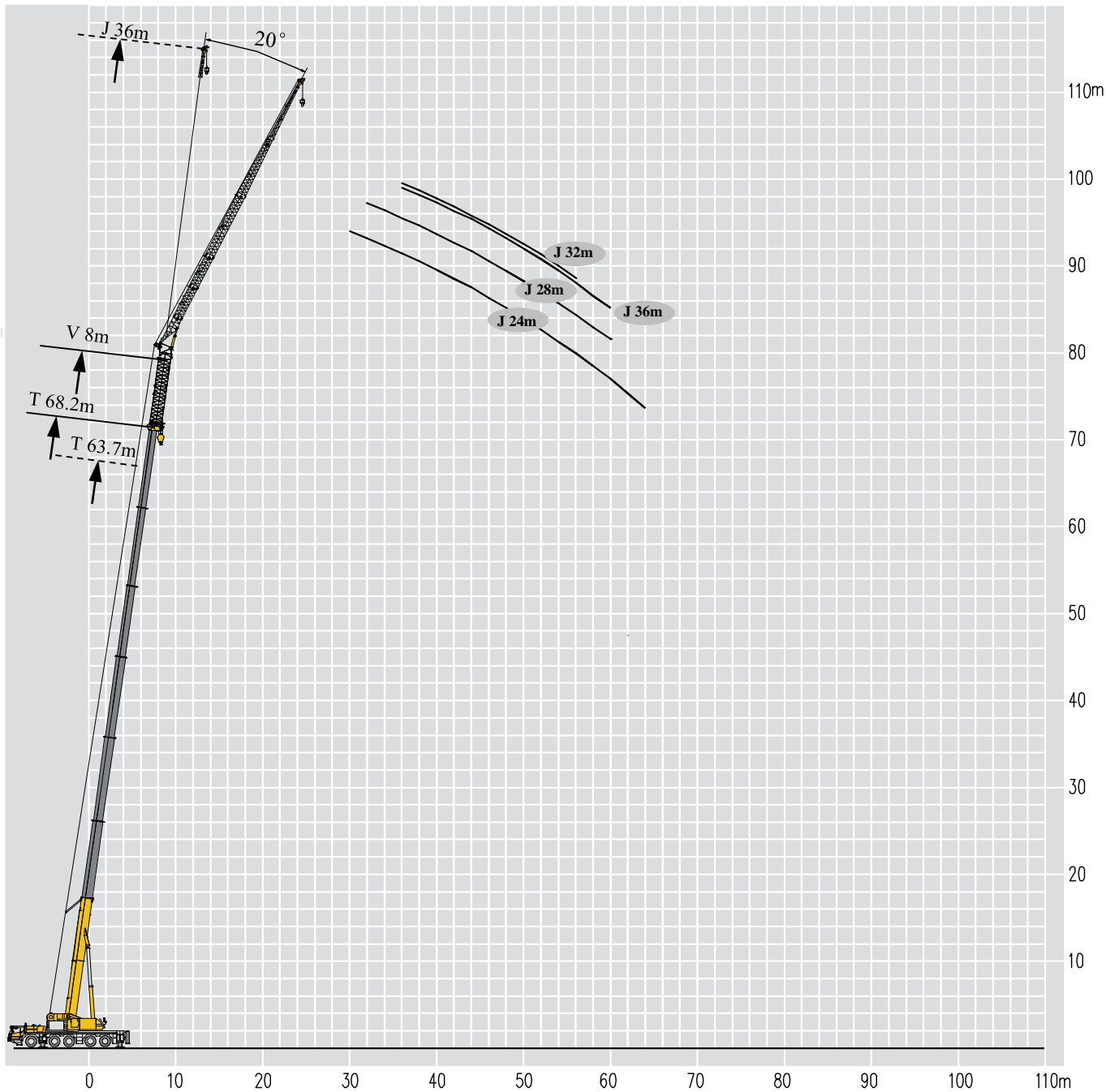

起重性能表

Lifting capacities

T 59.1~68.2m

m	59.1-68.2m		8m		32m		8.89m×8.3m		360°		74t		m
	T		V		J								
	59.1+8 m		59.1+8 m		63.7+8 m		63.7+8 m		68.2+8 m				
	32 m		32 m		32 m		32 m		32 m		32 m		
32	2.5		2.8									32	
34	2.5		2.7		2.4		2.5					34	
36	2.5		2.7		2.4		2.5		2.3			36	
38	2.4		2.6		2.3		2.5		2.2			38	
40	2.4		2.6		2.3		2.4		2.2			40	
42	2.4		2.5		2.3		2.4		2.2			42	
44	2.3		2.5		2.2		2.3		2.2			44	
46	2.3		2.5		2.2		2.3		2.1			46	
48	2.3		2.4		2.2		2.3		2.1			48	
50	2.2		2.4		2.1		2.2		2.1			50	
52	2.1		2.3		2.1		2.2		2.0			52	
54	2.1		2.3		2.1		2.2		2.0			54	
56	2.0		2.2		2.0		2.1		2.0			56	
58	1.9		2.2		1.9		2.1					58	
60	1.8		2.1		1.8		2.0					60	
62	1.8		2.1				1.8					62	
64	1.7		2.1									64	
66	1.6		2.0									66	
68	1.5		1.8									68	
70			1.7									70	
72			1.5									72	
组合	112222		222211		122222		222221		222222			组合	
倍率	1		1		1		1		1			倍率	
吊钩	0.46		0.46		0.46		0.46		0.46			吊钩	

m	59.1-63.7m		8m		36m		8.89m×8.3m		360°		74t		m
	T		V		J								
	59.1+8 m		59.1+8 m		63.7+8 m		63.7+8 m						
	36 m		36 m		36 m		36 m		36 m		36 m		
34	2.1		2.2									34	
36	2.0		2.2		2.0		2.1					36	
38	2.0		2.2		1.9		2.0					38	
40	2.0		2.1		1.9		2.0					40	
42	2.0		2.1		1.9		2.0					42	
44	1.9		2.0		1.9		1.9					44	
46	1.9		2.0		1.8		1.9					46	
48	1.9		2.0		1.8		1.9					48	
50	1.8		2.0		1.8		1.9					50	
52	1.8		1.9		1.8		1.8					52	
54	1.8		1.9		1.7		1.8					54	
56	1.7		1.9		1.7		1.8					56	
58	1.7		1.8				1.8					58	
60	1.6		1.8				1.7					60	
62	1.5		1.7									62	
64	1.5		1.7									64	
66			1.7									66	
68			1.7									68	
组合	112222		222211		122222		222221		222222			组合	
倍率	1		1		1		1		1			倍率	
吊钩	0.46		0.46		0.46		0.46		0.46			吊钩	

起重性能表

Lifting capacities

T 59.1~68.2m

m	59.1-68.2m		8m		24m		8.89m×8.3m		360°		42t		m
	T		V		J								
	59.1+8 m	59.1+8 m	59.1+8 m	59.1+8 m	63.7+8 m	63.7+8 m	63.7+8 m	63.7+8 m	68.2+8 m	68.2+8 m	68.2+8 m	68.2+8 m	
	24 m		24 m		24 m		24 m		24 m		24 m		
26	3.7		4.1										26
28	3.7		4.0		3.5				3.7				28
30	3.6		3.9		3.5				3.6		3.3		30
32	3.6		3.7		3.4				3.6		3.3		32
34	3.5		3.6		3.4				3.5		3.2		34
36	3.4		3.5		3.3				3.5		3.2		36
38	3.4		3.4		3.3				3.4		3.1		38
40	3.3		3.3		3.2				3.4		3.1		40
42	3.2		3.3		3.2				3.3		3.1		42
44	3.1		3.2		3.1				3.3		3.0		44
46	3.0		3.1		3.0				3.2		3.0		46
48	2.9		3.1		2.9				3.2		2.9		48
50	2.8		3.0		2.8				3.1		2.8		50
52	2.7		2.8		2.7				2.9		2.6		52
54	2.6		2.4		2.6				2.5		2.4		54
56	2.5		1.9		2.4				2.1		2.2		56
58	2.4		1.6		2.3				1.7		1.8		58
60	2.2		1.2		1.9				1.3		1.5		60
62	1.9				1.6						1.1		62
64	1.6				1.3								64
66	1.3												66
68	1.0												68
组合	112222		222211		122222				222221		222222		组合
倍率	1		1		1				1		1		倍率
吊钩	0.46		0.46		0.46				0.46		0.46		吊钩

m	59.1-68.2m		8m		28m		8.89m×8.3m		360°		42t		m
	T		V		J								
	59.1+8 m	59.1+8 m	59.1+8 m	59.1+8 m	63.7+8 m	63.7+8 m	63.7+8 m	63.7+8 m	68.2+8 m	68.2+8 m	68.2+8 m	68.2+8 m	
	28 m		28 m		28 m		28 m		28 m		28 m		
28	3.1		3.3										28
30	3.1		3.3		2.9				3.1				30
32	3.0		3.3		2.9				3.0		2.7		32
34	3.0		3.2		2.8				3.0		2.7		34
36	2.9		3.1		2.8				2.9		2.7		36
38	2.9		3.1		2.8				2.9		2.6		38
40	2.8		3.0		2.7				2.8		2.6		40
42	2.8		3.0		2.7				2.8		2.6		42
44	2.7		2.9		2.6				2.7		2.5		44
46	2.7		2.9		2.6				2.7		2.5		46
48	2.5		2.8		2.6				2.7		2.5		48
50	2.5		2.7		2.5				2.6		2.4		50
52	2.4		2.7		2.4				2.6		2.4		52
54	2.3		2.6		2.3				2.6		2.2		54
56	2.2		2.2		2.2				2.3		2.0		56
58	2.2		1.8		2.0				1.9		1.9		58
60	2.1		1.4		1.9				1.5		1.6		60
62	2.0		1.1		1.7				1.1				62
64	1.7				1.4								64
66	1.4												66
68	1.1												68
组合	112222		222211		122222				222221		222222		组合
倍率	1		1		1				1		1		倍率
吊钩	0.46		0.46		0.46				0.46		0.46		吊钩

起重性能表

Lifting capacities

T 59.1~68.2m

m	59.1-68.2m		8m		32m		8.89m×8.3m		360°		42t		m
	T		V		J								
	59.1+8 m	59.1+8 m	59.1+8 m	59.1+8 m	63.7+8 m	63.7+8 m	63.7+8 m	63.7+8 m	68.2+8 m	68.2+8 m	68.2+8 m		
	32 m		32 m		32 m		32 m		32 m		32 m		
32	2.5	2.8										32	
34	2.5	2.7			2.4				2.5			34	
36	2.5	2.7			2.4				2.5		2.3	36	
38	2.4	2.6			2.3				2.5		2.2	38	
40	2.4	2.6			2.3				2.4		2.2	40	
42	2.4	2.5			2.3				2.4		2.2	42	
44	2.3	2.5			2.2				2.3		2.2	44	
46	2.3	2.5			2.2				2.3		2.1	46	
48	2.3	2.4			2.2				2.3		2.1	48	
50	2.2	2.4			2.1				2.2		2.1	50	
52	2.1	2.3			2.1				2.2		2.0	52	
54	2.1	2.3			2.1				2.2		2.0	54	
56	2.0	2.2			2.0				2.1		2.0	56	
58	1.9	2.0			1.9				2.1			58	
60	1.8	1.7			1.8				1.7			60	
62	1.8	1.3							1.4			62	
64	1.7											64	
66	1.6											66	
68	1.3											68	
组合	112222	222211			122222				222221		222222	组合	
倍率	1	1			1				1		1	倍率	
吊钩	0.46	0.46			0.46				0.46		0.46	吊钩	

m	59.1-63.7m		8m		36m		8.89m×8.3m		360°		42t		m
	T		V		J								
	59.1+8 m	59.1+8 m	59.1+8 m	59.1+8 m	63.7+8 m	63.7+8 m	63.7+8 m	63.7+8 m	63.7+8 m	63.7+8 m	63.7+8 m		
	36 m		36 m		36 m		36 m		36 m		36 m		
34	2.1	2.2										34	
36	2.0	2.2			2.0				2.1			36	
38	2.0	2.2			1.9				2.0			38	
40	2.0	2.1			1.9				2.0			40	
42	2.0	2.1			1.9				2.0			42	
44	1.9	2.0			1.9				1.9			44	
46	1.9	2.0			1.8				1.9			46	
48	1.9	2.0			1.8				1.9			48	
50	1.8	2.0			1.8				1.9			50	
52	1.8	1.9			1.8				1.8			52	
54	1.8	1.9			1.7				1.8			54	
56	1.7	1.9			1.7				1.8			56	
58	1.7	1.8			1.8				1.8			58	
60	1.6	1.8			1.8				1.7			60	
62	1.5	1.5										62	
64	1.5	1.1										64	
组合	112222	222211			122222				222221		222221	组合	
倍率	1	1			1				1		1	倍率	
吊钩	0.46	0.46			0.46				0.46		0.46	吊钩	

起升高度曲线图 Lifting heights

副臂
Jib

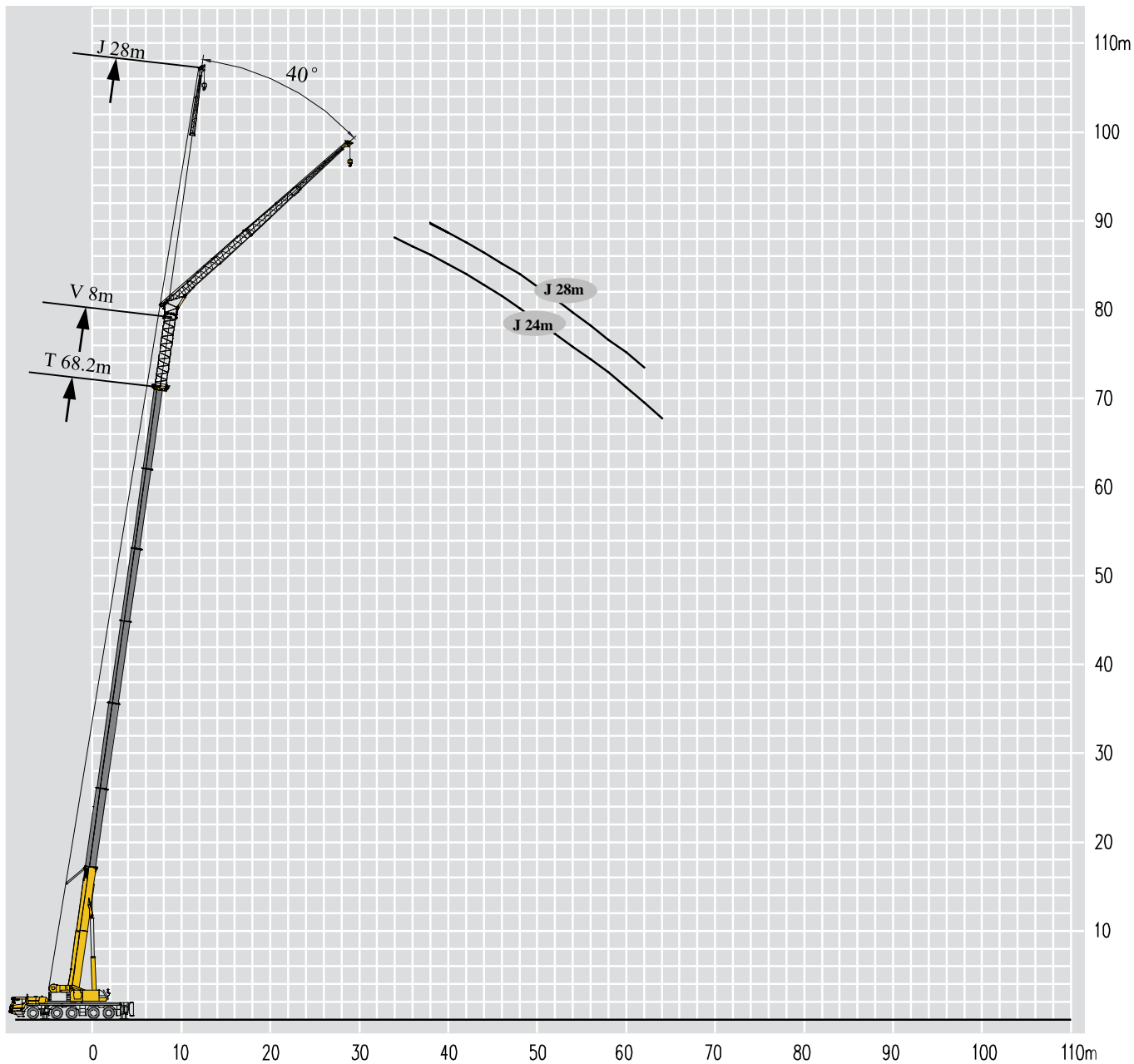

起重性能表

Lifting capacities

T 59.1~68.2m

m	59.1-68.2m		8m		24m		8.89m×8.3m		360°		74t		m
	T		V		J								
	59.1+8 m	59.1+8 m	59.1+8 m	59.1+8 m	63.7+8 m	63.7+8 m	63.7+8 m	63.7+8 m	68.2+8 m	68.2+8 m	68.2+8 m	68.2+8 m	
← m	24 m		24 m		24 m		24 m		24 m		24 m		← m
32	2.7		2.7										32
34	2.7		2.6		2.7		2.7		2.7		2.7		34
36	2.6		2.6		2.7		2.6		2.6		2.7		36
38	2.6		2.6		2.6		2.6		2.6		2.6		38
40	2.6		2.5		2.6		2.6		2.6		2.6		40
42	2.5		2.5		2.6		2.6		2.6		2.6		42
44	2.5		2.5		2.6		2.5		2.5		2.6		44
46	2.5		2.5		2.5		2.5		2.5		2.6		46
48	2.5		2.4		2.5		2.5		2.5		2.6		48
50	2.5		2.4		2.5		2.5		2.5		2.6		50
52	2.5		2.4		2.5		2.5		2.5		2.6		52
54	2.5		2.4		2.5		2.5		2.5		2.5		54
56	2.5		2.4		2.5		2.5		2.5		2.3		56
58	2.4		2.4		2.3		2.4		2.4		2.1		58
60	2.4		2.4		2.1		2.3		2.3		2.0		60
62	2.3		2.4		2.0		2.1		2.1		1.8		62
64	2.1		2.4		1.8		1.9		1.9		1.6		64
66	2.0		2.3		1.7		1.8		1.8				66
68	1.9		2.1		1.5		1.6		1.6				68
70	1.8		2.0		1.4		1.5		1.5				70
72					1.3		1.3		1.3				72
组合	112222		222211		122222		222221		222221		222222		组合
倍率	1		1		1		1		1		1		倍率
吊钩	0.46		0.46		0.46		0.46		0.46		0.46		吊钩

m	59.1-68.2m		8m		28m		8.89m×8.3m		360°		74t		m
	T		V		J								
	59.1+8 m	59.1+8 m	59.1+8 m	59.1+8 m	63.7+8 m	63.7+8 m	63.7+8 m	63.7+8 m	68.2+8 m	68.2+8 m	68.2+8 m	68.2+8 m	
← m	28 m		28 m		28 m		28 m		28 m		28 m		← m
34	2.4		2.4										34
36	2.4		2.4		2.4		2.4		2.4				36
38	2.3		2.3		2.3		2.3		2.4		2.2		38
40	2.3		2.3		2.3		2.3		2.3		2.2		40
42	2.3		2.3		2.3		2.3		2.3		2.2		42
44	2.3		2.2		2.3		2.3		2.3		2.2		44
46	2.2		2.2		2.2		2.2		2.3		2.2		46
48	2.2		2.2		2.2		2.2		2.2		2.1		48
50	2.2		2.2		2.2		2.2		2.2		2.1		50
52	2.2		2.1		2.2		2.2		2.2		2.1		52
54	2.2		2.1		2.2		2.2		2.2		2.1		54
56	2.1		2.1		2.1		2.1		2.2		2.1		56
58	2.1		2.1		2.1		2.1		2.2		2.0		58
60	2.0		2.1		2.0		2.0		2.2		1.8		60
62	2.0		2.1		1.8		1.8		2.0		1.7		62
64	1.9		2.1		1.6		1.6		1.8				64
66	1.8		2.1		1.5		1.5		1.7				66
68	1.7		2.0						1.5				68
70	1.6		1.8										70
72	1.5		1.7										72
74	1.3		1.5										74
组合	112222		222211		122222		222221		222221		222222		组合
倍率	1		1		1		1		1		1		倍率
吊钩	0.46		0.46		0.46		0.46		0.46		0.46		吊钩

起重性能表

Lifting capacities

T 59.1~63.7m

m	59.1+8 m		59.1+8 m		63.7+8 m		m
	32 m		32 m		32 m		
40	2.0	2.0	1.9	2.0	40		
42	2.0	2.0	1.9	2.0	42		
44	2.0	1.9	1.9	1.9	44		
46	1.9	1.9	1.9	1.9	46		
48	1.9	1.9	1.8	1.9	48		
50	1.9	1.9	1.8	1.9	50		
52	1.9	1.8	1.8	1.9	52		
54	1.9	1.8	1.8	1.9	54		
56	1.8	1.8	1.8	1.8	56		
58	1.8	1.8	1.8	1.8	58		
60	1.8	1.8	1.8	1.8	60		
62	1.7	1.8	1.7	1.8	62		
64	1.7	1.8	1.6	1.8	64		
66	1.6	1.8		1.6	66		
68	1.6	1.8			68		
70	1.5	1.7			70		
72	1.3	1.6			72		
74		1.4			74		
76		1.3			76		
组合	112222	222211	122222	222221	组合		
倍率	1	1	1	1	倍率		
吊钩	0.46	0.46	0.46	0.46	吊钩		

m	59.1+8 m		59.1+8 m		m
	36 m		36 m		
42	1.6	1.7	42		
44	1.6	1.6	44		
46	1.6	1.6	46		
48	1.5	1.6	48		
50	1.5	1.5	50		
52	1.5	1.5	52		
54	1.5	1.5	54		
56	1.5	1.5	56		
58	1.5	1.5	58		
60	1.4	1.5	60		
62	1.4	1.4	62		
64	1.4	1.4	64		
66	1.4	1.4	66		
68	1.3	1.4	68		
70		1.4	70		
72		1.4	72		
组合	112222	222211	组合		
倍率	1	1	倍率		
吊钩	0.46	0.46	吊钩		

起重性能表

Lifting capacities

T 59.1~68.2m

吊钩高度 m	59.1-68.2m		8m		24m		8.89m×8.3m		360°		42t	
	T		V		J							
	59.1+8 m	59.1+8 m	59.1+8 m	59.1+8 m	63.7+8 m	63.7+8 m	63.7+8 m	63.7+8 m	68.2+8 m	68.2+8 m	吊钩	吊钩
	24 m	24 m	24 m	24 m	24 m	24 m	24 m	24 m	24 m	24 m	24 m	24 m
32	2.7	2.7	2.7	2.7	2.7	2.7	2.7	2.7	2.7	2.7	2.7	2.7
34	2.7	2.6	2.6	2.6	2.6	2.6	2.6	2.6	2.6	2.6	2.6	2.6
36	2.6	2.6	2.6	2.6	2.6	2.6	2.6	2.6	2.6	2.6	2.6	2.6
38	2.6	2.6	2.6	2.6	2.6	2.6	2.6	2.6	2.6	2.6	2.6	2.6
40	2.6	2.5	2.5	2.5	2.5	2.5	2.5	2.5	2.5	2.5	2.5	2.5
42	2.5	2.5	2.5	2.5	2.5	2.5	2.5	2.5	2.5	2.5	2.5	2.5
44	2.5	2.5	2.5	2.5	2.5	2.5	2.5	2.5	2.5	2.5	2.5	2.5
46	2.5	2.5	2.5	2.5	2.5	2.5	2.5	2.5	2.5	2.5	2.5	2.5
48	2.5	2.4	2.4	2.4	2.4	2.4	2.4	2.4	2.4	2.4	2.4	2.4
50	2.5	2.4	2.4	2.4	2.4	2.4	2.4	2.4	2.4	2.4	2.4	2.4
52	2.5	2.4	2.4	2.4	2.4	2.4	2.4	2.4	2.4	2.4	2.4	2.4
54	2.5	2.4	2.4	2.4	2.4	2.4	2.4	2.4	2.4	2.4	2.4	2.4
56	2.5	2.4	2.4	2.4	2.4	2.4	2.4	2.4	2.4	2.4	2.4	2.4
58	2.4	2.0	2.0	2.0	2.0	2.0	2.0	2.0	2.0	2.0	2.0	2.0
60	2.4	1.6	1.6	1.6	1.6	1.6	1.6	1.6	1.6	1.6	1.6	1.6
62	2.2	1.2	1.2	1.2	1.2	1.2	1.2	1.2	1.2	1.2	1.2	1.2
64	1.9				1.6	1.6	1.6	1.6	1.6	1.6	1.6	1.6
66	1.5				1.3	1.3	1.3	1.3	1.3	1.3	1.3	1.3
68	1.2											
组合	112222	222211	222211	222211	122222	122222	122222	122222	222221	222221	222222	222222
倍率	1	1	1	1	1	1	1	1	1	1	1	1
吊钩	0.46	0.46	0.46	0.46	0.46	0.46	0.46	0.46	0.46	0.46	0.46	0.46

吊钩高度 m	59.1-68.2m		8m		28m		8.89m×8.3m		360°		42t	
	T		V		J							
	59.1+8 m	59.1+8 m	59.1+8 m	59.1+8 m	63.7+8 m	63.7+8 m	63.7+8 m	63.7+8 m	68.2+8 m	68.2+8 m	吊钩	吊钩
	28 m	28 m	28 m	28 m	28 m	28 m	28 m	28 m	28 m	28 m	28 m	28 m
34	2.4	2.4	2.4	2.4	2.4	2.4	2.4	2.4	2.4	2.4	2.4	2.4
36	2.4	2.4	2.4	2.4	2.4	2.4	2.4	2.4	2.4	2.4	2.4	2.4
38	2.3	2.3	2.3	2.3	2.3	2.3	2.3	2.3	2.3	2.3	2.3	2.3
40	2.3	2.3	2.3	2.3	2.3	2.3	2.3	2.3	2.3	2.3	2.3	2.3
42	2.3	2.3	2.3	2.3	2.3	2.3	2.3	2.3	2.3	2.3	2.3	2.3
44	2.3	2.2	2.2	2.2	2.2	2.2	2.2	2.2	2.2	2.2	2.2	2.2
46	2.2	2.2	2.2	2.2	2.2	2.2	2.2	2.2	2.2	2.2	2.2	2.2
48	2.2	2.2	2.2	2.2	2.2	2.2	2.2	2.2	2.2	2.2	2.2	2.2
50	2.2	2.2	2.2	2.2	2.2	2.2	2.2	2.2	2.2	2.2	2.2	2.2
52	2.2	2.1	2.1	2.1	2.1	2.1	2.1	2.1	2.1	2.1	2.1	2.1
54	2.2	2.1	2.1	2.1	2.1	2.1	2.1	2.1	2.1	2.1	2.1	2.1
56	2.1	2.1	2.1	2.1	2.1	2.1	2.1	2.1	2.1	2.1	2.1	2.1
58	2.1	2.1	2.1	2.1	2.1	2.1	2.1	2.1	2.1	2.1	2.1	2.1
60	2.0	2.0	2.0	2.0	2.0	2.0	2.0	2.0	2.0	2.0	2.0	2.0
62	2.0	1.6	1.6	1.6	1.6	1.6	1.6	1.6	1.6	1.6	1.6	1.6
64	1.9	1.2	1.2	1.2	1.6	1.6	1.6	1.6	1.6	1.6	1.6	1.6
66	1.8				1.5	1.5	1.5	1.5	1.5	1.5	1.5	1.5
68	1.4											
70	1.1											
组合	112222	222211	222211	222211	122222	122222	122222	122222	222221	222221	222222	222222
倍率	1	1	1	1	1	1	1	1	1	1	1	1
吊钩	0.46	0.46	0.46	0.46	0.46	0.46	0.46	0.46	0.46	0.46	0.46	0.46

起重性能表

Lifting capacities

T 59.1~63.7m

m	59.1+8 m		59.1+8 m		63.7+8 m		63.7+8 m		m
	32 m		32 m		32 m		32 m		
40	2.0		2.0		1.9		2.0		40
42	2.0		2.0		1.9		2.0		42
44	2.0		1.9		1.9		1.9		44
46	1.9		1.9		1.9		1.9		46
48	1.9		1.9		1.8		1.9		48
50	1.9		1.9		1.8		1.9		50
52	1.9		1.8		1.8		1.9		52
54	1.9		1.8		1.8		1.9		54
56	1.8		1.8		1.8		1.8		56
58	1.8		1.8		1.8		1.8		58
60	1.8		1.8		1.8		1.8		60
62	1.7		1.8		1.7		1.8		62
64	1.7		1.6		1.6		1.7		64
66	1.6		1.2				1.3		66
68	1.6								68
70	1.4								70
72	1.1								72
组合	112222		222211		122222		222221		组合
倍率	1		1		1		1		倍率
吊钩	0.46		0.46		0.46		0.46		吊钩













m	59.1+8 m		59.1+8 m		m
	36 m		36 m		
42		1.6		1.7	42
44		1.6		1.6	44
46		1.6		1.6	46
48		1.5		1.6	48
50		1.5		1.5	50
52		1.5		1.5	52
54		1.5		1.5	54
56		1.5		1.5	56
58		1.5		1.5	58
60		1.4		1.5	60
62		1.4		1.4	62
64		1.4		1.4	64
66		1.4		1.4	66
68		1.3		1.1	68
组合		112222		222211	组合
倍率		1		1	倍率
吊钩		0.46		0.46	吊钩

符号标识

Description of symbols



常规标识

General symbols

	支腿 Outriggers		车桥 Axle
	工作幅度 Radius		行驶速度 Driving speed
	吊臂仰角 Boom angle		爬坡能力 Grade ability
	吊臂长度 Boom length		轮胎 Tires
	吊钩 Hook block		平衡重 Counterweight
	360°全回转 360° rotation		上车 Superstructure
	卷扬 Winch		底盘 Chassis

起重作业标识

Crane specific symbols

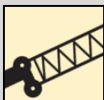
	主臂 Boom		副臂 Jib
	主臂加长节 Boom extension		

主要技术参数表

Table of main technical parameters

类别 Category	项目 Item	单位 Unit	参数Parameter		
尺寸参数 Dimensions	外形尺寸 (长×宽×高) Dimensions (length×width×height)	mm	15500×2980×3930		
	轴距 Wheel base	mm	2650+1650+2500+1650		
	轮距 (前/后) Track (Front/ Rear)	mm	2590/2590/2590/2590/2590		
	前悬/后悬 Front/ Rear overhang	mm	2640/2368		
	前伸/后伸 Front/ Rear extension	mm	2042/0		
重量参数 Weight	最大允许总质量 Max. permissible weight	kg	54990		
	轴荷 Axle load	一轴 1st axle	kg	11990	
		二轴 2nd axle	kg	12000	
		三轴 3rd axle	kg	12000	
		四轴 4th axle	kg	9500	
		五轴 5th axle	kg	9500	
动力参数 Power	发动机型号 Engine model	—	OM460LA.E3B/3	MC13.48-50	
	额定功率/转速 Rated power/rpm	kW/(r/min)	361.1/1800	356/1900	
	最大输出扭矩/转速 Max. output torque/rpm	N.m/(r/min)	2200/1300	2300/1050-1400	
行驶参数 Travel	行驶速度 Travel speed	最高车速 Max. travel speed	km/h	≥84	
		最低稳定车速 Min. travel speed	km/h	1 ~ 1.5	
	转弯直径 Turning diameter	最小转弯直径 Min. turning diameter	m	≤18.5	
		臂头最小转弯直径 Min. turning diameter at boom tip	m	≤23.5	
	最小离地间隙 Min. ground clearance	mm	280		
	接近角 Approach angle	°	18		
	离去角 Departure angle	°	14		
	制动距离 (制动初速度为30km/h) Braking distance (at 30 km/h)	m	≤9		
	最大爬坡能力 Max. grade ability	%	≥67		
	百公里油耗 Fuel consumption per 100 km	L	65		
	加速行驶机外噪声 Exterior noise level	dB(A)	≤88		
驾驶员耳旁噪声 Noise level at seated position	dB(A)	≤90			

主要技术参数表

Table of main technical parameters

类别 Category	项目 Item		单位 Unit	参数 Parameter	
主要性能参数 Main performance	最大额定总起重量 Max. total rated lifting capacity		t	220	
	最小额定工作幅度 Min. rated working radius		m	3	
	转台尾部回转半径 Turning radius at turntable tail	平衡重处 Counterweight	mm	5030	
		副卷处 Auxiliary winch	mm	4850	
	最大起重力矩 Max. load moment	基本臂 Base boom	kN.m	7393	
		最长主臂 Fully-extended boom	kN.m	2963	
		最长主臂+副臂 Fully-extended boom + Jib	kN.m	1220	
	支腿跨距 Outrigger span	纵向 Longitudinal	m	8.89	
		横向 Lateral	m	8.3	
	起升高度 Hoist height	基本臂 Base boom	m	13.4	
		最长主臂 Fully-extended boom	m	73.5	
		最长(主臂+副臂) Fully-extended boom + Jib	m	112	
	起重臂长度 Boom length	基本臂 Base boom	m	13.4	
		最长主臂 Fully-extended boom	m	73	
		最长(主臂+副臂) Fully-extended boom + Jib	m	112.2	
副臂安装角 Jib offset angle		°	0、20、40		
工作速度参数 Working speed	起重臂起臂时间 Boom raising time		s	≤55	
	起重臂全伸时间 Boom fully extended time		s	≤600	
	最大回转速度 Max. slewing speed		r/min	≥1.5	
	支腿收放时间 Outrigger extending and retracting time	水平支腿(单边收放) Outrigger beam (Extending and retracting at one side)	收 Retracting	s	≤40
			放 Extending	s	≤70
		垂直支腿 Outrigger jack	收 Retracting	s	≤70
			放 Extending	s	≤100
起升速度 (单绳,第四层,空载) Hoisting speed (single line, 4th layer, no load)	主起升机构 Main winch	空载 No load	m/min	≥130	
	副起升机构 Auxiliary winch	空载 No load	m/min	≥130	
噪声 Noise	机外辐射 Exterior noise level		dB (A)	≤122	
	司机位置处 Noise level at seated position		dB (A)	≤90	

注意事项

Notes

1. 表中额定总起重量值，是在平整的坚固地面上本起重机能够保证的最大总起重量，包括吊钩和吊具的重量，所以为了估算重物重量，必须减去上述的装置重量。
2. 表中的工作幅度为起吊重物离地时起重物到起重機回轉軸線的水平距離，是包括起重臂變形量在內的實際值，因而起吊前應考慮起重臂變形量。
3. 只允許在5級(瞬時風速14.1m/s，風壓125N/m²)風以下進行作業。
4. 吊重前操作者必須對物體的重量和工作範圍了解後選擇合適的作業工況，嚴禁超出表中的數值。幅度及臂長在相鄰兩個數值之間時，應依據兩個數值中較小值確定起重作業。
5. 應按主臂仰角範圍作業，即使是空載，也不應使主臂仰角處於範圍外，謹防整機傾翻。
6. 表中的主臂長度應要按照每節臂的伸縮要求進行伸出。

1. The total rated loads given in the rated load charts are the maximum lifting capacity when the crane is set up on firm and level ground, which includes the weight of the hook block and slings. The weight of above-mentioned devices should be deducted from the rated lifting load.
2. The working radius shown in the rated load charts is the radius when the load is lifted off the ground, and it is the actual value including loaded boom deflection. Take boom deflection into consideration before beginning a lifting operation.
3. A lifting operation is permissible only when the wind force is below grade 5 (instantaneous wind speed is 14.1 m/s, wind pressure is 125 N/m²).
4. Before beginning lifting operation, the operator should know the weight of the load to be lifted and its working range, and then select proper working conditions. Never operate the crane beyond the limit shown in the chart. Use the lower value from the chart when the boom length or working radius is between the range of values.
5. Observe the boom angle limit. Never operate the crane with the boom angle beyond the recommended limit even if a load is not being carried. Otherwise, the crane will tip.
6. The boom should be extended according to the telescoping code shown by digits, which means the percentage of boom sections extended.



地址：江苏省徐州市经济技术开发区高新路68号
Add : No. 68 Gaoxin Road,
Economic and Technological Development Zone,
Xuzhou, Jiangsu, China
电话(Tel) : +86-516-83462242/83462350
质量监督电话(Quality Inquiry Tel) : +86-516-
87888268
备件电话(Spare Parts Tel) : +86-516-83461542
邮编(Post Code) : 221004
网址(Web) : www.xcmg.com/qizhongji

服务热线 Service Tel

400-110-9999

400-001-5678



本印刷品不属于合同。出于产品不断改进的需要，我们保留对产品型号、参数、配置进行变更的权利，恕不另行通知。图片仅供参考，具体产品以实物为准。图片中产品可能并非标准配置，部分部件可能需要另行购置。办理牌照和上路行驶需遵守当地法规。

This print does not belong to the contract. We reserve the right to modify the design (such as product model, parameters and configuration) without notice for improvement. The pictures are just for reference. The product in the picture may not be standard configuration. Some parts need to be purchased separately. Conform to the local laws for license application and road traveling.