

CC 2400-1

**Crawler Crane
440 USt**



DEMAG
BY TEREX

Courtesy of Crane.Market

	Page:
Specifications.....	5
Superlift configurations	8
Specifications	9
Erection / lowering	11
Boom combinations	12
Main boom (SH, SH/LH)	14
Main boom with SL (SSL, SSL / LSL)	18
Fixed fly jib (SH+LF2, SH/LH+LF2).....	22
Fixed fly jib with SL (SSL+LF2, SSL / LSL+LF2).....	35
Luffing fly jib (SW)	51
Luffing fly jib with SL (SWSL).....	58
Technical description.....	76

	Track		„D“
	Counterweight + central ballast (ZB)	S:	heavy
	Superlift counterweight	L:	light
	Superlift radius	H/HA:	Main boom
	Possible load of hook block	HI:	Luffing jib
	Weight of hook block	W:	Luffing fly jib
	Load radius	F:	Fixed fly jib
	Main boom	SL:	Superlift
	Fly jib	SGL:	Heavy base length
	Main boom angle		Central ballast
	Fly jib angle		
	Wind speed in ft/s (feet per second)		

Highlights

CC 2400-1

- ▶ Maximum lifting capacities throughout all working ranges
- ▶ Maximum load moment 5168 tm (712,094 lb at 52'6" radius)
- ▶ Variable Superlift radius
- ▶ Variable offset of main boom for configuration SW and SWSL
- ▶ Innovative IC-1 crane control system with touchscreen



Working speeds (infinitely variable)

Mechanism		Speeds ¹⁾	Single line pull	Length of hoist rope
Hoist I	(H1)	max. 492 ft / min	33,709 lbf / 29,889 lbf ²⁾	3346 ft
Hoist II	(H2)	max. 426 ft / min	33,709 lbf / 31,688 lbf ²⁾	2296 ft
Boom derricking	(W2)	max. 456 ft / min		
Boom hoist	(E)	max. 177 ft / min		
Jib luffing	(W1)	max. 361 ft / min		
Slewing (rpm)		1.4		

1) top layer

2) without / with reeving effect considered

Carrier performance

Travel speed	max. 1.24 mph
--------------	---------------

Double hook block

Type	Possible load	Number of sheaves	Number of lines	Weight	„D“
2 x 200*	882,000 lb	2 x 7	2 x 15	14,110 lb - 16,320 lb	15.1 ft
	441,000 lb	7	15	9,920 lb - 11,030 lb	16.4 ft
2 x 160	697,000 lb	2 x 5	2 x 11	9,480 lb - 13,890 lb	15.1 ft
	688,000 lb	11	23	9,700 lb - 14,110 lb	15.1 ft
	348,000 lb	5	11	7,060 lb - 9,260 lb	16.4 ft

* Capacities > 697,000 lb: Heavy-duty head HA 882,000 lb + sheave assembly 882,000 lb is required

Hook block

Type	Possible load	Number of sheaves	Number of lines	Weight	„D“
100	220,500 lb	3	7	4,410 lb - 7,720 lb	12.1 ft
50	99,200 lb	1	3	3,750 lb	12.1 ft
15	33,100 lb	Single line hook	1	1,980 lb	11.2 ft

Basic crane dimensions

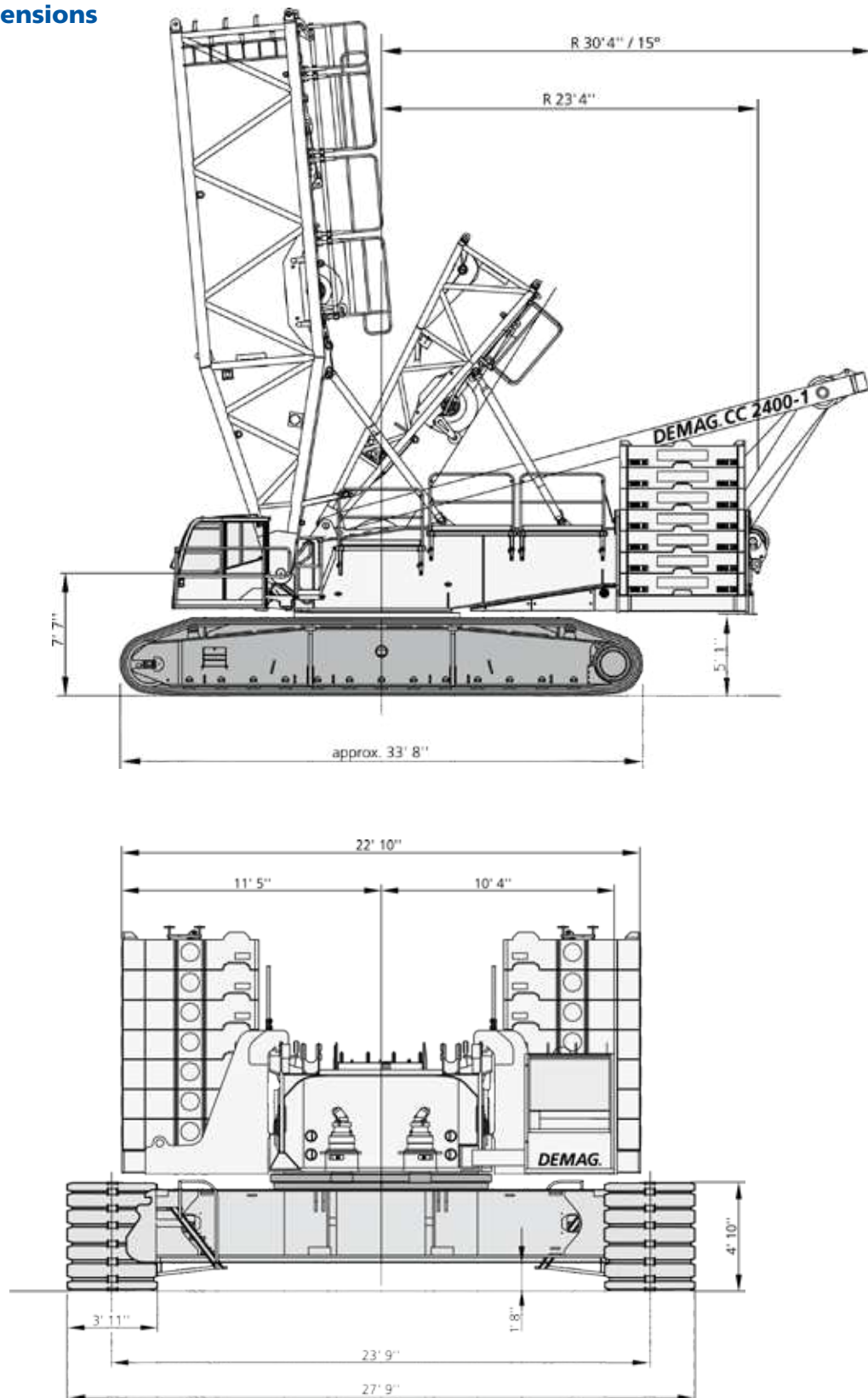

Standard-SL

↔ 36.1 ft, 42.6 ft, 49.2 ft

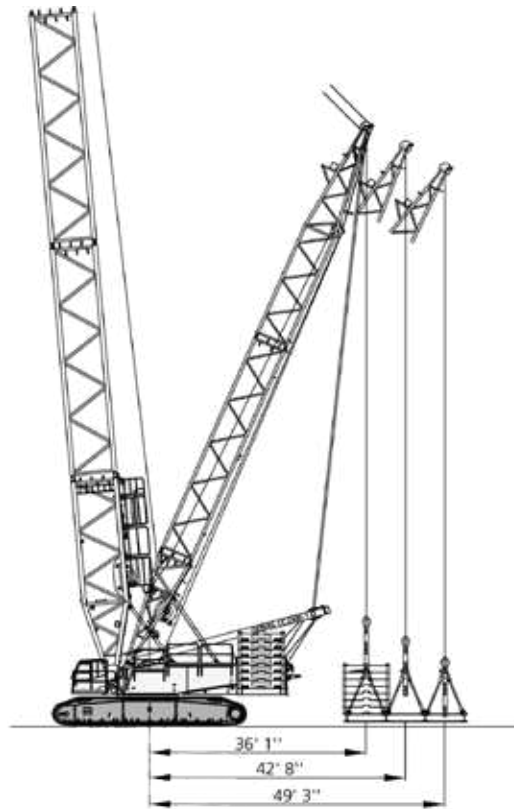

Vario-SL

↔ 29.5 - 49.2 ft

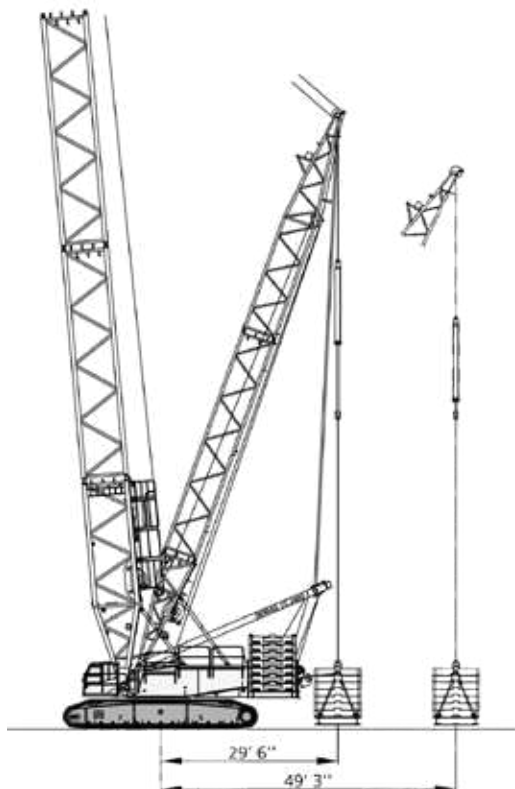

Tele-SL

↔ 36.1 - 49.2 ft

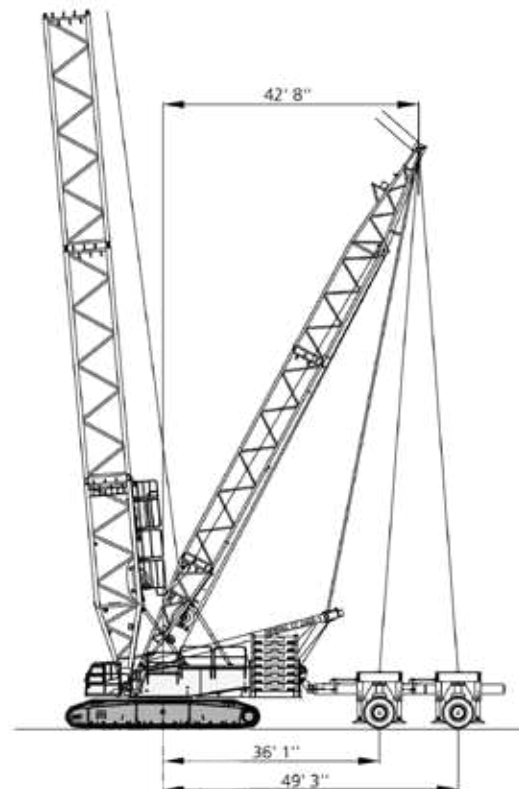

Weights

Total weight incl. 220,500 lb counterweight, 78.7 ft boom and hook block	518,200 lb
Superstructure (with 3 winches, A-frame, carbody, self-assembly equipment)	136,300 lb
Superstructure (with 3 winches, A-frame and quick-connection)	90,900 lb
Carbody with jacks and quick-connection	50,700 lb
Crawlers with track shoes (3'11")	2 x 57,100 lb
Counterweight	220,500 lb

Specifications

CC 2400-1

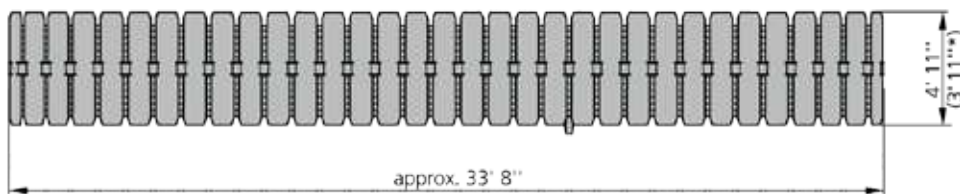
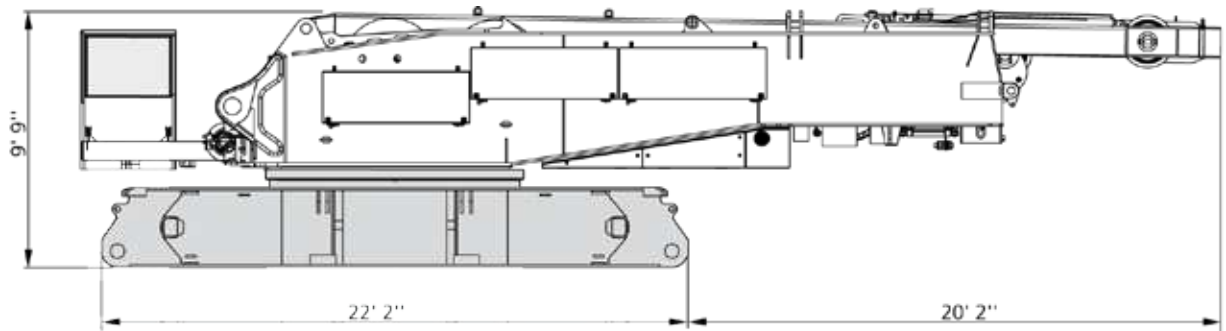

* with quick-connection

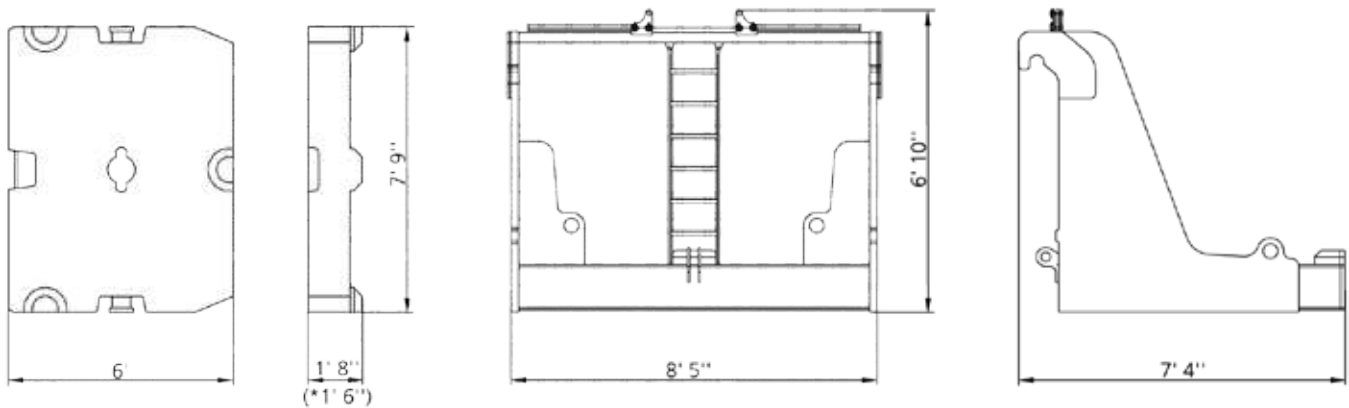

* Option

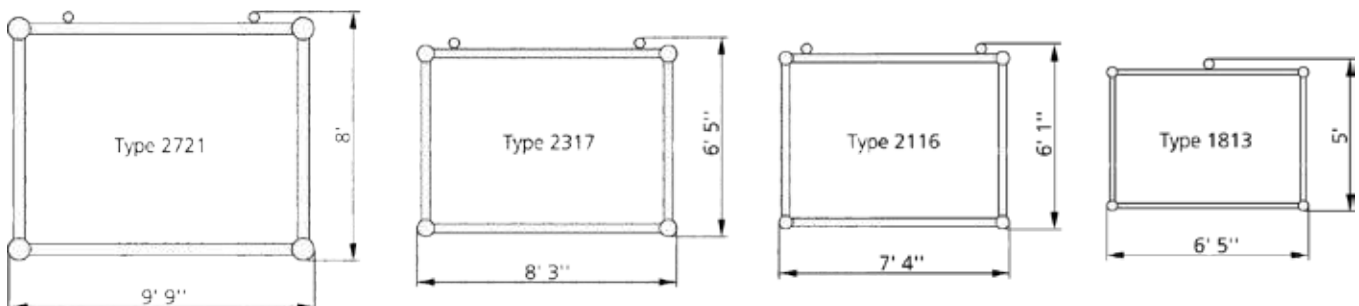

Erection / lowering the boom systems

Boom combination	Fly jib	Main boom (ft)																	
		78.7	98.4	118.1	137.8	157.5	177.2	196.9	216.5	236.2	255.9	275.6	295.3	315.0	334.6	354.3	374.0	393.7	413.4
SH		X	X	X	X	X	X	X	X	X	X	(X)	-	-	-	-	-	-	-
SH/LH		-	-	-	X	X	X	X	X	X	X	X	(X)	-	-	-	-	-	-
SH/LH SGL_S1		-	-	-	-	-	-	-	X	X	X	(X)	[X]	-	-	-	-	-	-
SW 85°	78.7 ft	-	X	X	X	X	(X)	[X]	-	-	-	-	-	-	-	-	-	-	-
	98.4 ft	-	X	X	X	X	(X)	[X]	-	-	-	-	-	-	-	-	-	-	-
	118.1 ft	-	X	X	X	X	X	[X]	-	-	-	-	-	-	-	-	-	-	-
	137.8 ft	-	X	X	X	X	X	[X]	-	-	-	-	-	-	-	-	-	-	-
	157.5 ft	-	X	X	X	X	X	(X)	-	-	-	-	-	-	-	-	-	-	-
	177.2 ft	-	X	X	X	X	X	-	-	-	-	-	-	-	-	-	-	-	-
	196.9 ft	-	X	X	X	X	X	-	-	-	-	-	-	-	-	-	-	-	-
	216.5 ft	-	X	X	X	X	X	-	-	-	-	-	-	-	-	-	-	-	-
236.2 ft	-	X	X	X	X	X	-	-	-	-	-	-	-	-	-	-	-	-	
SH+LF2	39.4 ft	X	X	X	X	X	X	X	(X)	[X]	-	-	-	-	-	-	-	-	-
SH/LH+LF2	39.4 ft	-	-	-	X	X	X	X	(X)	[X]	[X]	-	-	-	-	-	-	-	-
SH/LH SGL_S1 +LF2	39.4 ft	-	-	-	-	-	-	-	X	[X]	[X]	[X]	-	-	-	-	-	-	-
SSL		-	0	0	0	0	0	0	0	0	0	22	55	99	-	-	-	-	-
SSL/LSL		-	-	-	-	-	-	-	-	-	0	0	22	44	77	99	132	165	198
SSL/LSL SGL_S1		-	-	-	-	-	-	-	0	0	0	0	44	77	121	154	198	-	-
SSL+LF2	39.4 ft	-	-	0	0	0	0	0	0	33	66	110	143	187	-	-	-	-	-
SSL/LSL+LF2	39.4 ft	-	-	-	-	-	-	-	-	-	44	77	110	143	176	209	220	254	287
SSL/LSL SGL_S1 +LF2	39.4 ft	-	-	-	-	-	-	-	0	11	44	88	121	165	220	254	353	-	-
SWSL	78.7 ft	-	-	0	0	0	0	44	88	132	187	231	287	342	-	-	-	-	-
	98.4 ft	-	-	0	0	0	0	44	88	143	187	243	298	364	-	-	-	-	-
	118.1 ft	-	-	0	0	0	0	44	88	143	198	254	309	353	-	-	-	-	-
	137.8 ft	-	-	0	0	0	0	33	88	143	198	265	298	364	-	-	-	-	-
	157.5 ft	-	-	0	0	0	0	22	77	143	198	265	298	364	-	-	-	-	-
	177.2 ft	-	-	0	0	0	0	11	66	121	165	231	298	364	-	-	-	-	-
	196.9 ft	-	-	0	0	0	0	22	55	110	154	220	298	419	-	-	-	-	-
	216.5 ft	-	-	0	0	0	0	22	66	110	154	209	276	397	-	-	-	-	-
	236.2 ft	-	-	0	0	0	0	33	77	121	165	209	265	386	-	-	-	-	-
	255.9 ft	-	-	0	0	0	0	33	77	121	165	220	265	-	-	-	-	-	-
275.6 ft	-	-	0	0	0	0	44	88	132	176	231	-	-	-	-	-	-	-	

X without assisting equipment

(X) idler wheel supported

[X] with additional side jack

All Superlift combinations can be erected or lowered to the ground without assisting equipment.

The figures shown represent the necessary SL-counterweight in [kip].

Boom Combinations

CC 2400-1

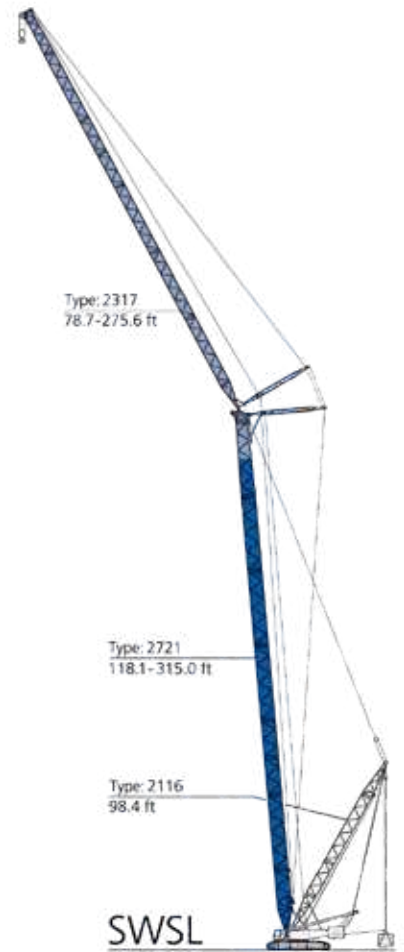
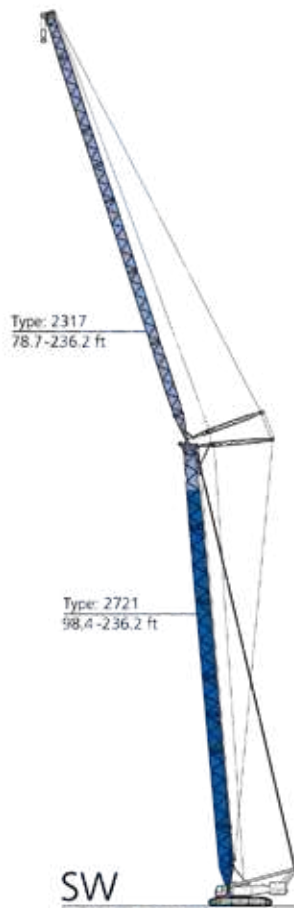
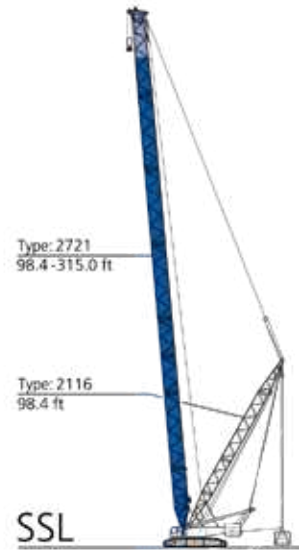
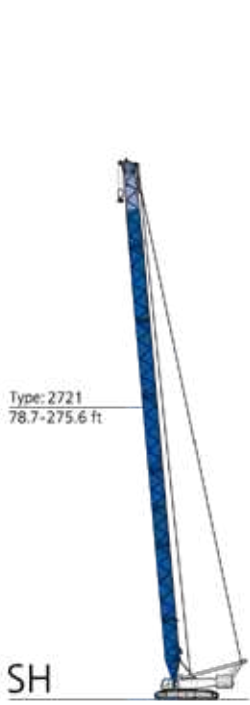

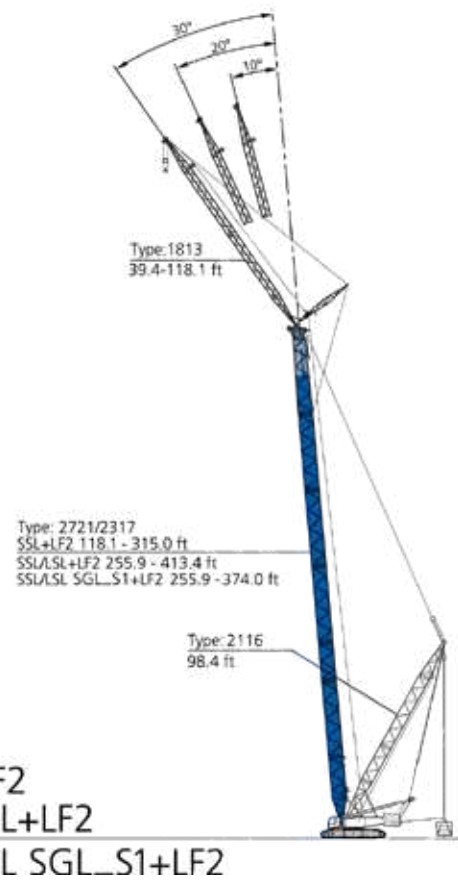
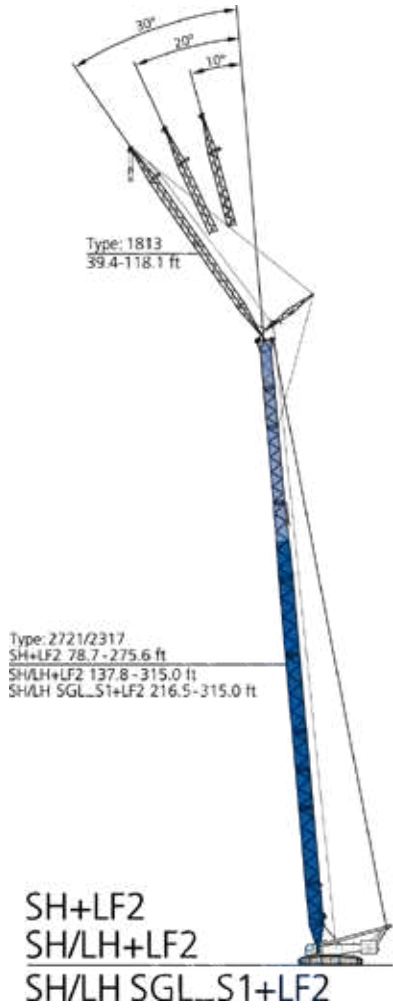

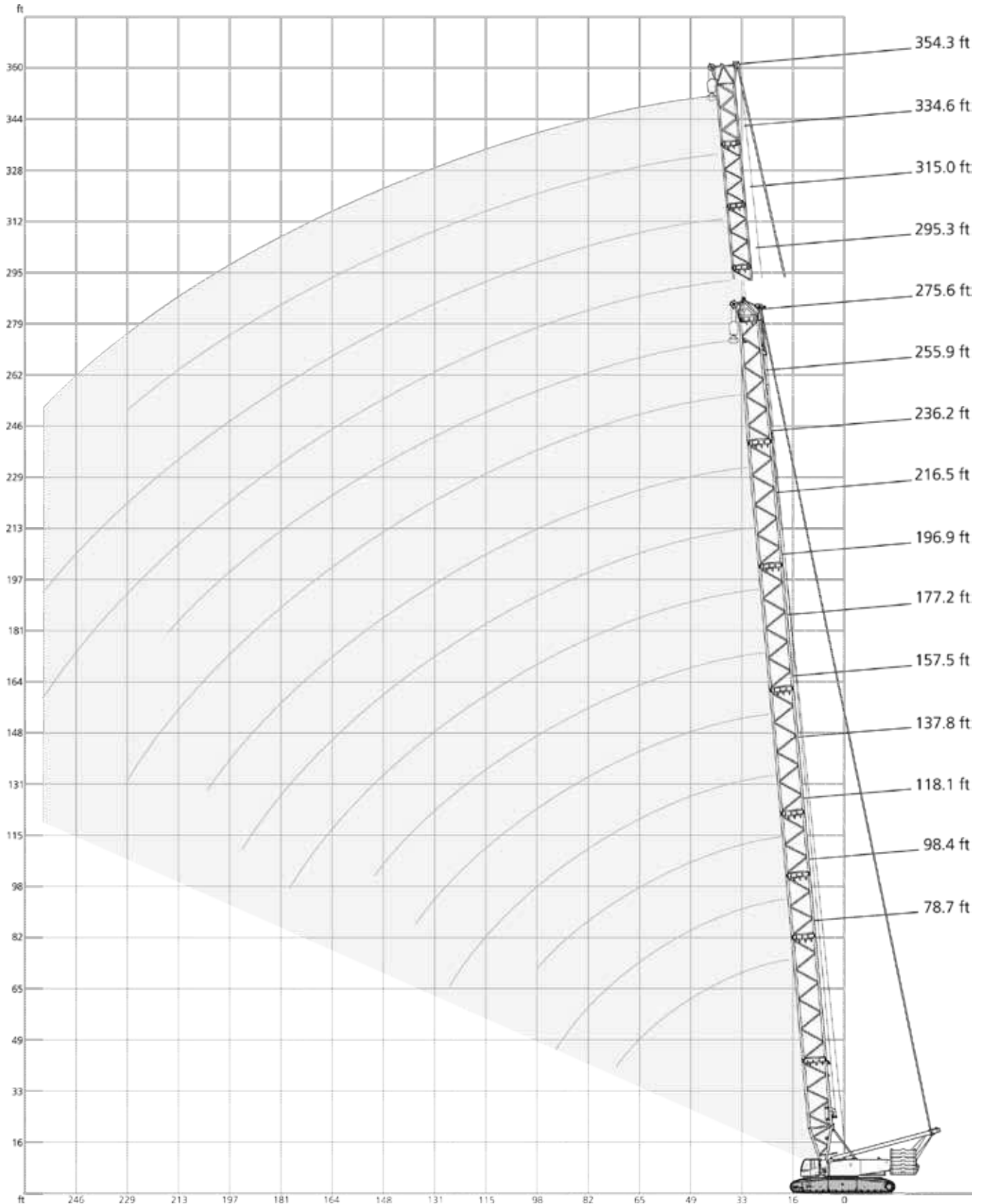

+ 23.8 ft 32.2 ft/s 360° 75%													
78.7 ft 98.4 ft 118.1 ft 137.8 ft 157.5 ft 177.2 ft 196.9 ft 216.5 ft 236.2 ft 255.9 ft 275.6 ft													
ft													
1,000 lb													
18.0	765.0	-	-	-	-	-	-	-	-	-	-	-	18.0
19.7	738.5	795.9	-	-	-	-	-	-	-	-	-	-	19.7
23.0	694.5	668.0	679.0	626.1	-	-	-	-	-	-	-	-	23.0
26.2	612.9	566.6	582.0	542.3	-	-	-	-	-	-	-	-	26.2
29.5	526.9	544.5	509.3	476.2	507.1	476.2	-	-	-	-	-	-	29.5
32.8	511.5	480.6	451.9	425.5	402.3	380.3	400.1	379.2	-	-	-	-	32.8
39.4	385.8	383.6	367.1	348.3	331.8	315.3	300.9	286.6	273.4	262.4	250.2	-	39.4
45.9	306.4	304.2	302.0	294.3	281.1	267.9	255.7	244.7	234.8	224.9	215.6	-	45.9
52.5	253.5	251.3	248.0	245.8	242.5	231.5	221.6	213.4	204.1	196.4	188.1	-	52.5
59.1	215.8	213.0	210.3	207.9	205.9	203.7	195.1	187.8	179.7	173.3	165.8	-	59.1
65.6	187.0	184.3	181.4	178.8	176.8	175.0	173.3	166.9	159.8	153.9	147.3	-	65.6
72.2	164.7	161.8	159.0	156.3	154.3	152.3	150.8	149.5	143.1	138.0	131.8	-	72.2
78.7	-	144.0	140.9	138.2	136.0	134.3	132.5	131.4	129.0	124.3	118.8	-	78.7
85.3	-	129.2	126.1	123.5	121.3	119.3	117.7	116.4	114.9	112.7	107.4	-	85.3
91.9	-	117.3	114.0	111.1	108.9	106.9	105.2	104.1	102.3	101.6	97.4	-	91.9
98.4	-	-	103.8	100.8	98.5	96.3	94.6	93.5	91.7	91.1	88.8	-	98.4
111.5	-	-	-	84.4	81.8	79.8	77.8	76.5	74.7	74.1	72.1	-	111.5
124.7	-	-	-	72.1	69.4	67.0	65.0	63.7	61.7	60.8	58.6	-	124.7
137.8	-	-	-	-	59.7	57.1	54.9	53.1	50.9	50.0	47.6	-	137.8
150.9	-	-	-	-	-	49.2	46.5	44.5	42.3	41.2	38.8	-	150.9
164.0	-	-	-	-	-	-	39.5	37.5	35.1	34.0	31.7	-	164.0
177.2	-	-	-	-	-	-	34.0	31.7	29.3	28.0	25.6	-	177.2
190.3	-	-	-	-	-	-	-	27.1	24.3	22.9	20.5	-	190.3
203.4	-	-	-	-	-	-	-	-	20.1	18.7	16.1	-	203.4
216.5	-	-	-	-	-	-	-	-	-	15.0	12.3	-	216.5
229.7	-	-	-	-	-	-	-	-	-	11.9	9.3	-	229.7

78.7 ft 98.4 ft 118.1 ft 137.8 ft 157.5 ft 177.2 ft 196.9 ft 216.5 ft 236.2 ft 255.9 ft 275.6 ft													
ft													
1,000 lb													
18.0	586.4	-	-	-	-	-	-	-	-	-	-	-	18.0
19.7	571.0	571.0	-	-	-	-	-	-	-	-	-	-	19.7
23.0	515.9	469.6	429.9	396.8	-	-	-	-	-	-	-	-	23.0
26.2	431.0	396.8	368.2	341.7	317.5	296.5	-	-	-	-	-	-	26.2
29.5	369.3	343.9	319.7	298.7	280.0	262.4	246.9	232.6	-	-	-	-	29.5
32.8	320.8	302.0	283.3	265.7	249.1	234.8	221.6	209.4	197.5	187.2	-	-	32.8
39.4	238.1	235.9	228.2	215.8	203.9	192.7	182.1	172.8	163.4	155.4	146.8	-	39.4
45.9	188.1	185.4	183.0	180.3	170.9	161.8	153.2	145.7	137.8	131.4	124.1	-	45.9
52.5	154.1	151.5	149.0	146.6	144.6	138.2	131.0	124.8	117.9	112.4	106.0	-	52.5
59.1	129.9	127.2	124.6	122.1	120.2	118.4	113.3	108.0	102.1	97.2	91.5	-	59.1
65.6	111.8	108.9	106.3	103.6	101.6	99.9	98.3	94.4	88.8	84.7	79.6	-	65.6
72.2	97.7	94.8	91.9	89.3	87.3	85.5	83.8	82.7	78.0	74.1	69.4	-	72.2
78.7	-	83.6	80.5	77.8	75.8	73.9	72.3	71.0	68.8	65.3	60.8	-	78.7
85.3	-	74.3	71.2	68.6	66.4	64.4	62.6	61.5	59.7	57.5	53.4	-	85.3
91.9	-	66.8	63.5	60.6	58.4	56.4	54.7	53.1	51.1	50.5	47.0	-	91.9
98.4	-	-	57.1	54.2	51.8	49.6	47.6	46.1	44.1	43.2	41.0	-	98.4
111.5	-	-	-	43.9	41.0	38.4	36.2	34.6	32.6	31.7	29.5	-	111.5
124.7	-	-	-	35.9	32.6	30.0	27.6	26.0	23.8	22.9	20.7	-	124.7
137.8	-	-	-	-	26.5	23.4	20.9	19.2	17.0	15.9	13.7	-	137.8
150.9	-	-	-	-	-	18.3	15.7	13.9	11.5	10.4	8.2	-	150.9
164.0	-	-	-	-	-	-	11.5	9.5	7.1	-	-	-	164.0
177.2	-	-	-	-	-	-	8.2	-	-	-	-	-	177.2

220,500 lb **264,600 lb** **308,700 lb** **352,800 lb**

0 lb **44,100 lb** **88,200 lb**

Capacities > 697,000 lb: Only with special equipment (heavy-duty head HA 882,000 lb + sheave assembly 882,000 lb)

SH/LH, SH/LH SGL_S1

CC 2400-1

		23.8 ft						32.2 ft / s		360°		75%	
		137.8ft	157.5ft	177.2ft	196.9ft	216.5ft	236.2ft	255.9ft	275.6 ft		295.3 ft		
		SH / LH								SH / LH	SH / LH	SH / LH	SH / LH
		1,000 lb								SH / LH	SH / LH	SH / LH	SH / LH
ft													ft
23.0	418.9	-	-	-	-	-	-	-	-	-	-	-	23.0
26.2	418.9	418.9	418.9	-	-	-	-	-	-	-	-	-	26.2
29.5	418.9	418.9	418.9	402.3	384.7	-	-	-	-	-	-	-	29.5
32.8	418.9	410.1	388.0	368.2	350.5	332.9	306.4	-	-	-	-	-	32.8
36.1	391.3	371.5	352.7	336.2	319.7	305.3	291.0	248.0	274.5	203.3	241.4	-	36.1
39.4	356.0	339.5	323.0	308.6	294.3	281.1	267.9	248.0	253.5	203.3	241.4	-	39.4
42.7	327.4	312.0	297.6	284.4	272.3	260.1	248.0	239.2	234.8	203.3	224.9	-	42.7
45.9	302.0	288.8	275.6	264.6	252.4	241.4	231.5	222.7	219.4	199.1	209.7	-	45.9
52.5	254.6	250.2	240.3	230.4	220.5	211.9	202.8	196.0	191.8	189.2	183.6	-	52.5
59.1	216.5	214.5	212.1	203.7	195.3	187.4	179.7	173.7	169.8	168.0	162.3	-	59.1
65.6	187.6	185.4	183.4	181.4	174.6	167.6	160.5	155.4	151.2	150.4	144.6	-	65.6
72.2	164.9	162.7	160.7	158.5	156.5	150.8	144.6	140.0	135.8	135.6	129.9	-	72.2
78.7	146.8	144.6	142.4	140.4	138.2	136.2	131.0	127.0	122.8	122.8	117.3	-	78.7
85.3	131.8	129.6	127.4	125.4	123.2	121.3	119.3	115.5	111.3	111.8	106.3	-	85.3
91.9	119.5	117.3	115.1	112.9	110.9	108.7	107.1	105.6	101.6	102.3	96.6	-	91.9
98.4	109.1	106.7	104.5	102.3	100.3	98.1	96.6	95.9	92.6	93.9	88.2	-	98.4
111.5	92.6	89.9	87.7	85.5	83.3	81.1	79.6	78.9	75.6	78.0	73.9	-	111.5
124.7	80.0	77.4	75.0	72.5	70.3	68.3	66.6	65.9	62.6	65.0	60.4	-	124.7
137.8	-	67.5	64.8	62.6	60.2	58.0	56.2	55.6	51.8	54.7	49.6	-	137.8
150.9	-	-	56.9	54.5	52.0	49.8	47.6	46.7	43.0	45.9	40.6	-	150.9
164.0	-	-	-	47.8	45.4	42.5	40.6	39.5	35.7	38.6	33.3	-	164.0
177.2	-	-	-	42.5	39.5	36.8	34.4	33.3	29.5	32.4	27.3	-	177.2
190.3	-	-	-	-	34.8	31.7	29.3	28.2	24.5	27.1	22.0	-	190.3
203.4	-	-	-	-	-	27.6	25.1	23.8	20.1	22.7	17.6	-	203.4
216.5	-	-	-	-	-	-	21.4	20.3	16.3	19.0	13.9	-	216.5
229.7	-	-	-	-	-	-	-	17.0	13.2	15.7	10.6	-	229.7
242.8	-	-	-	-	-	-	-	14.1	10.4	12.8	7.7	-	242.8
255.9	-	-	-	-	-	-	-	-	10.4	-	-	-	255.9

	264,600 lb	308,700 lb	352,800 lb
	44,100 lb	88,200 lb	

For SH/LH SGL_S1 a boom power-kit is required

SH/LH, SH/LH SGL_S1

CC 2400-1

+ 23.8 ft 32.2 ft / s 360° 75%												
137.8ft 157.5ft 177.2ft 196.9ft 216.5ft 236.2ft 255.9ft 275.6ft 295.3ft												
SH / LH												
1,000 lb												
ft												ft
23.0	403.4	-	-	-	-	-	-	-	-	-	-	23.0
26.2	348.3	325.2	304.2	-	-	-	-	-	-	-	-	26.2
29.5	306.4	287.7	270.1	254.6	239.2	-	-	-	-	-	-	29.5
32.8	273.4	256.8	242.5	229.3	216.5	204.6	193.1	-	-	-	-	32.8
36.1	245.8	232.6	220.0	208.1	196.9	186.3	176.4	168.2	164.2	160.5	155.0	36.1
39.4	222.7	211.9	200.6	190.0	180.1	170.6	161.6	154.5	150.4	147.5	142.2	39.4
42.7	204.6	194.0	184.1	174.8	165.8	157.2	148.8	142.4	138.5	136.2	130.7	42.7
45.9	188.3	178.8	170.0	161.4	153.2	145.3	137.6	131.8	127.9	126.1	120.8	45.9
52.5	155.2	153.2	146.6	139.3	132.3	125.4	118.8	114.0	110.0	109.1	103.6	52.5
59.1	130.7	128.8	126.8	121.7	115.5	109.6	103.6	99.4	95.5	95.2	89.7	59.1
65.6	112.2	110.2	108.0	106.0	102.1	96.6	91.3	87.5	83.3	83.8	78.3	65.6
72.2	97.9	95.7	93.7	91.5	89.5	85.8	80.9	77.6	73.4	74.3	68.6	72.2
78.7	86.4	84.2	82.0	80.0	77.8	75.8	71.9	69.0	64.8	65.9	60.4	78.7
85.3	76.9	74.7	72.5	70.3	68.3	66.4	64.4	61.5	57.3	58.9	53.1	85.3
91.9	69.0	66.8	64.6	62.4	60.4	58.4	56.9	55.1	50.9	52.5	47.0	91.9
98.4	62.6	60.2	58.0	55.8	53.6	51.6	49.8	48.9	45.2	47.0	41.4	98.4
111.5	52.0	49.6	47.2	45.0	42.5	40.1	38.1	37.3	33.5	36.4	31.3	111.5
124.7	44.3	41.7	39.2	36.4	34.0	31.3	29.3	28.4	24.7	27.6	22.5	124.7
137.8	-	35.5	32.6	29.8	27.1	24.5	22.5	21.6	17.6	20.7	15.4	137.8
150.9	-	-	27.3	24.5	21.6	19.0	17.0	15.9	12.1	15.0	9.9	150.9
164.0	-	-	-	20.1	17.2	14.6	12.3	11.2	7.5	10.4	-	164.0
177.2	-	-	-	16.8	13.7	10.8	8.6	7.5	-	6.4	-	177.2
190.3	-	-	-	-	10.8	7.7	-	-	-	-	-	190.3

220,500 lb

0 lb

For SH/LH SGL_S1 a boom power-kit is required

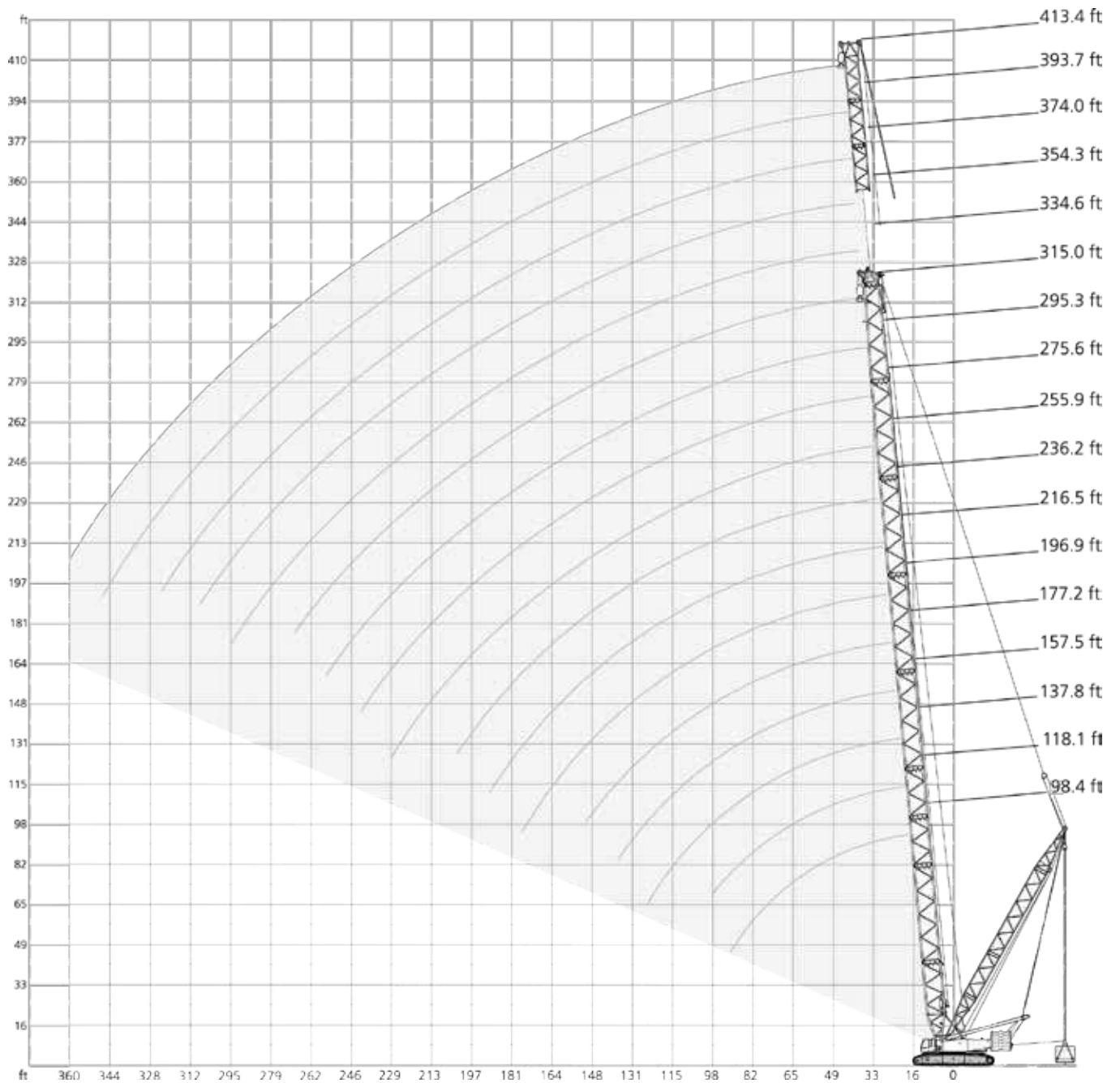

		352,800 lb + 88,200 lb		23.8 ft		32.2 ft / s		360°		75%			
		98.4 ft		118.1 ft		137.8 ft		157.5 ft		177.2 ft		196.9 ft	
		0 lb - 529,200 lb		0 lb - 529,200 lb		0 lb - 529,200 lb		0 lb - 529,200 lb		0 lb - 529,200 lb		0 lb - 529,200 lb	
		29.5 - 49.2 ft		29.5 - 49.2 ft		29.5 - 49.2 ft		29.5 - 49.2 ft		29.5 - 49.2 ft		29.5 - 49.2 ft	
ft						1,000 lb							
19.7	791.5	881.8	-	-	-	-	-	-	-	-	-	-	-
23.0	745.2	881.8	705.5	881.8	650.4	881.8	-	-	-	-	-	-	-
26.2	650.4	881.8	604.1	881.8	564.4	881.8	526.9	844.4	493.8	771.6	-	-	-
29.5	564.4	881.8	529.1	881.8	496.0	881.8	467.4	844.4	440.9	771.6	416.7	674.6	-
32.8	489.4	881.8	469.6	881.8	443.1	881.8	418.9	844.4	396.8	771.6	375.9	670.2	-
39.4	384.7	881.8	382.5	881.8	363.8	881.8	346.1	837.8	328.5	771.6	313.1	668.0	-
45.9	314.2	791.5	312.0	804.7	306.4	798.1	293.2	771.6	280.0	743.0	267.9	668.0	-
52.5	259.0	687.8	256.8	712.1	254.6	709.9	252.4	703.3	242.5	683.4	232.6	628.3	-
59.1	220.5	586.4	218.0	632.7	215.6	630.5	213.6	628.3	212.1	623.9	204.8	586.4	-
65.6	190.9	520.3	188.3	562.2	185.6	566.6	183.9	564.4	182.1	560.0	180.6	549.0	-
72.2	167.8	478.4	165.1	485.0	162.5	507.1	160.5	507.1	158.7	507.1	157.2	504.9	-
78.7	149.3	418.9	146.6	451.9	144.0	463.0	142.0	458.6	140.0	456.4	138.5	456.4	-
85.3	134.3	363.8	131.4	418.9	128.8	421.1	126.5	417.8	124.8	416.7	123.0	416.7	-
91.9	121.9	314.2	118.8	381.4	116.0	386.9	114.0	385.8	112.0	381.4	110.2	381.4	-
98.4	-	-	108.2	339.5	105.4	357.1	103.2	356.0	101.2	354.9	99.4	351.6	-
105.0	-	-	99.4	299.8	96.3	330.7	93.9	329.6	91.9	328.5	90.2	325.2	-
111.5	-	-	-	-	88.4	308.6	86.0	307.5	84.0	305.3	82.0	304.2	-
124.7	-	-	-	-	75.8	251.3	73.2	270.1	70.8	267.9	68.8	266.8	-
137.8	-	-	-	-	-	-	63.3	235.9	60.6	238.1	58.4	237.0	-
144.4	-	-	-	-	-	-	59.1	214.5	56.4	224.9	54.2	223.8	-
150.9	-	-	-	-	-	-	-	-	52.5	213.8	50.0	212.3	-
157.5	-	-	-	-	-	-	-	-	49.2	201.9	46.3	201.5	-
164.0	-	-	-	-	-	-	-	-	-	-	43.0	191.8	-
177.2	-	-	-	-	-	-	-	-	-	-	37.3	173.9	-

		216.5 ft		236.2 ft		255.9 ft		275.6 ft		295.3 ft		315.0 ft	
		0 lb - 529,200 lb		0 lb - 529,200 lb		0 lb - 529,200 lb		0 lb - 529,200 lb		0 lb - 529,200 lb		0 lb - 529,200 lb	
		29.5 - 49.2 ft		29.5 - 49.2 ft		29.5 - 49.2 ft		29.5 - 49.2 ft		29.5 - 49.2 ft		29.5 - 49.2 ft	
ft						1,000 lb							
29.5	394.6	582.0	-	-	-	-	-	-	-	-	-	-	-
32.8	357.1	582.0	339.5	502.7	324.1	435.4	-	-	-	-	-	-	-
36.1	326.3	577.6	310.9	502.7	297.6	435.4	283.3	378.1	-	-	-	-	-
39.4	299.8	577.6	285.5	500.4	273.4	434.3	261.2	378.1	250.2	320.8	239.2	278.9	-
45.9	256.8	577.6	245.8	500.4	235.9	432.1	226.0	374.8	217.2	320.8	207.9	278.9	-
52.5	222.7	564.4	214.3	500.4	206.1	432.1	197.5	372.6	190.0	320.8	182.1	278.9	-
59.1	197.1	535.7	188.9	480.6	182.1	428.8	174.6	371.5	168.0	319.7	160.9	278.9	-
65.6	175.3	507.1	168.2	463.0	162.3	412.3	155.4	363.8	149.7	318.6	143.3	278.9	-
72.2	156.1	480.6	150.8	445.3	145.5	401.2	139.6	356.0	134.3	310.9	128.5	275.6	-
78.7	137.1	456.4	135.6	425.5	131.4	390.2	125.9	349.4	121.3	306.4	115.7	270.1	-
85.3	121.9	415.6	120.2	405.7	119.3	374.8	114.0	341.7	109.8	302.0	104.7	266.8	-
91.9	108.9	381.4	107.4	380.3	106.7	358.3	103.8	328.5	99.9	295.4	95.0	263.5	-
98.4	98.1	350.5	96.3	350.5	95.7	341.7	93.9	315.3	91.1	285.5	86.6	257.9	-
111.5	80.7	302.0	78.9	300.9	78.3	300.9	76.3	288.8	75.2	264.6	72.3	241.4	-
124.7	67.5	265.7	65.7	263.5	64.8	263.5	62.8	261.2	61.5	243.6	59.5	223.8	-
137.8	57.1	235.9	54.9	234.8	53.8	234.8	51.6	231.5	50.3	223.8	48.1	209.4	-
150.9	48.3	211.2	45.9	209.9	44.8	209.7	42.5	208.1	41.2	203.3	39.0	194.0	-
164.0	41.0	190.7	38.6	189.2	37.5	188.7	35.1	187.2	33.7	182.5	31.5	178.8	-
177.2	35.1	173.3	32.4	171.7	31.3	171.3	28.9	169.5	27.3	168.9	25.1	163.4	-
190.3	30.0	158.5	27.3	156.7	26.0	156.3	23.6	154.5	22.0	153.7	19.8	152.1	-
203.4	-	-	22.7	144.0	21.6	143.3	19.0	141.5	17.4	140.4	15.0	138.9	-
216.5	-	-	-	-	17.2	131.8	14.6	130.1	13.0	129.2	10.6	127.4	-
229.7	-	-	-	-	13.4	119.7	10.6	120.2	9.0	119.0	-	117.3	-
242.8	-	-	-	-	-	-	7.3	109.1	-	110.2	-	108.5	-
255.9	-	-	-	-	-	-	-	-	-	99.2	-	100.5	-
269.0	-	-	-	-	-	-	-	-	-	-	-	91.3	-



Capacities > 697,000 lb: Only with special equipment (heavy-duty head HA 882,000 lb + sheave assembly 882,000 lb)

SSL/LSL, SSL/LSL SGL_S1

CC 2400-1

352,800 lb + 88,200 lb		23.8 ft		32.2 ft / s		360°		75%				
255.9 ft		275.6 ft		295.3 ft		315.0 ft						
SSL/LSL SGL_S1		SSL/LSL SGL_S1		SSL/LSL SGL_S1		SSL/LSL SGL_S1						
0 lb 0 - 529,200 lb		0 lb 0 - 529,200 lb		0 lb 0 - 529,200 lb		0 lb 0 - 529,200 lb						
29.5 ft 29.5 - 49.2 ft		29.5 ft 29.5 - 49.2 ft		29.5 ft 29.5 - 49.2 ft		29.5 ft 29.5 - 49.2 ft						
ft		1,000 lb										
32.8	328.5	379.2	379.2	-	-	-	-	-	-	-	-	-
36.1	302.0	379.2	379.2	289.9	348.3	348.3	277.8	313.1	318.6	-	-	-
39.4	278.9	379.2	379.2	267.9	348.3	348.3	257.9	313.1	318.6	248.0	277.8	287.7
45.9	240.3	379.2	379.2	231.5	348.3	348.3	223.8	310.9	318.6	215.8	277.8	287.7
52.5	210.8	377.0	379.2	203.7	348.3	348.3	196.9	308.6	318.6	190.0	277.8	287.7
59.1	186.7	371.5	379.2	180.8	348.3	348.3	174.8	306.4	318.6	168.9	277.8	287.7
65.6	166.9	362.7	379.2	161.6	348.3	348.3	156.5	303.1	318.6	151.5	277.8	287.7
72.2	150.1	354.9	379.2	145.7	348.3	348.3	141.1	297.6	318.6	136.7	275.6	287.7
78.7	136.0	346.1	379.2	132.1	348.3	348.3	128.1	292.1	318.6	123.9	271.2	287.7
85.3	121.9	323.0	379.2	120.4	347.2	348.3	116.6	291.0	318.6	112.9	267.9	287.7
91.9	108.9	310.9	379.2	108.2	321.9	348.3	106.7	288.8	310.9	103.2	263.5	283.3
98.4	98.1	295.4	350.5	97.4	309.7	347.2	96.6	271.2	299.8	94.8	257.9	275.6
111.5	80.5	271.2	302.0	79.8	285.5	299.8	79.1	253.5	277.8	78.3	243.6	256.8
124.7	67.2	248.0	263.5	66.4	263.5	262.4	65.7	233.7	255.7	64.8	223.8	237.0
137.8	56.4	227.1	234.8	55.6	232.6	231.5	54.7	221.6	230.4	53.6	211.9	217.8
150.9	47.6	210.5	210.8	46.5	210.3	208.8	45.6	208.3	205.5	44.5	202.6	198.2
164.0	40.1	190.3	190.0	39.0	189.6	188.3	38.1	188.9	186.3	37.0	187.0	178.8
177.2	34.0	172.8	172.6	32.8	172.2	170.6	32.0	171.5	168.9	30.6	170.9	159.2
190.3	28.9	157.9	157.9	27.8	157.2	155.9	26.7	156.5	153.9	25.4	155.9	147.5
203.4	24.5	145.1	145.1	23.4	144.4	142.9	22.3	143.7	140.9	20.9	142.9	136.2
216.5	20.3	134.0	134.0	19.0	133.2	131.8	17.9	132.5	129.6	16.5	131.6	125.2
229.7	-	-	-	15.4	123.5	121.9	14.1	122.6	119.7	12.8	121.7	114.0
242.8	-	-	-	12.3	114.9	112.2	10.8	113.8	107.4	9.5	112.9	102.7
255.9	-	-	-	-	-	-	7.9	106.0	94.4	6.4	104.9	92.2
269.0	-	-	-	-	-	-	-	-	-	-	98.1	82.5



SSL/LSL, SSL/LSL SGL_S1

CC 2400-1

352,800 lb + 88,200 lb		23.8 ft		32.2 ft/s		360°		75%				
334.6 ft		354.3 ft		374.0 ft		393.7 ft		413.4 ft				
SSL/LSL		SSL/LSL SGL_S1		SSL/LSL		SSL/LSL SGL_S1		SSL/LSL				
0 lb		0-529,200 lb		0 lb		0-529,200 lb		0 lb				
29.5 ft		29.5-49.2 ft		29.5 ft		29.5-49.2 ft		29.5 ft				
ft		1,000 lb										
39.4	231.5	233.7	270.1	-	-	-	-	-	-	-	-	-
42.7	216.1	233.7	270.1	207.7	201.7	237.0	191.1	171.3	207.2	-	-	-
45.9	205.7	233.7	269.0	194.0	201.7	237.0	185.4	171.3	207.2	119.0	145.3	96.1
52.5	183.6	231.5	267.9	170.6	200.2	237.0	163.1	169.1	207.0	119.0	144.2	96.1
59.1	163.4	230.4	265.7	157.9	198.6	237.0	144.6	167.1	207.0	119.0	142.0	96.1
65.6	146.6	228.2	261.2	141.5	197.1	237.0	136.9	166.0	207.0	119.0	140.0	96.1
72.2	132.3	227.1	257.9	127.9	195.6	237.0	123.7	165.6	207.0	119.0	139.1	96.1
78.7	119.9	224.9	251.3	116.0	193.6	234.8	112.0	164.9	206.8	108.7	138.2	96.1
85.3	109.3	223.8	244.7	105.6	191.4	232.6	102.1	162.5	205.7	99.0	136.7	95.5
91.9	99.9	221.6	238.1	96.6	190.5	230.4	93.3	160.1	204.6	90.4	134.0	87.1
98.4	91.7	220.5	232.6	88.4	190.0	229.3	85.3	157.6	203.7	82.7	131.6	79.6
111.5	77.6	211.6	217.8	74.7	186.7	222.7	72.1	152.6	202.2	69.7	129.0	67.0
124.7	64.6	201.1	202.8	63.7	179.0	211.4	61.3	147.3	193.1	59.1	126.3	56.7
137.8	53.4	190.7	187.6	53.1	171.3	199.5	52.2	142.2	184.1	50.3	121.7	47.8
150.9	44.1	182.5	172.6	43.9	164.0	188.3	43.2	137.1	175.0	42.8	116.8	40.6
164.0	36.6	175.9	157.6	36.4	158.1	178.1	35.5	131.8	166.0	35.3	112.0	34.0
177.2	30.2	169.5	142.6	29.8	152.1	164.9	29.1	125.7	157.0	28.9	107.1	28.0
190.3	24.9	155.9	128.5	24.5	145.7	151.0	23.1	120.4	147.9	22.9	102.3	22.3
203.4	20.3	142.9	119.3	19.8	139.6	137.8	19.2	114.9	136.5	17.6	97.7	17.0
216.5	16.1	131.4	110.0	15.7	131.4	126.3	14.8	107.1	124.8	14.6	92.8	13.9
229.7	12.1	121.5	101.0	11.7	121.3	116.2	10.8	102.1	114.6	10.6	86.0	9.7
242.8	8.8	112.4	91.7	8.2	112.4	107.1	7.3	97.2	105.6	6.8	82.2	6.2
255.9	5.7	104.5	82.9	-	104.3	99.2	-	92.8	97.7	-	78.7	-
269.0	-	97.4	74.3	-	97.2	92.2	-	88.4	90.4	-	76.1	-
282.2	-	91.3	66.6	-	90.8	85.5	-	84.2	83.8	-	73.4	-
295.3	-	85.5	58.6	-	84.9	79.8	-	79.8	78.0	-	70.8	-
308.4	-	-	-	-	79.6	74.5	-	75.4	72.5	-	68.1	-
321.5	-	-	-	-	-	-	-	71.0	67.7	-	65.5	-
334.6	-	-	-	-	-	-	-	-	-	-	62.8	-
347.8	-	-	-	-	-	-	-	-	-	-	60.2	-
360.9	-	-	-	-	-	-	-	-	-	-	-	-

	0 lb	88,200 lb	176,400 lb	264,600 lb	352,800 lb	441,000 lb	529,200 lb
--	------	-----------	------------	------------	------------	------------	------------

SH+LF2, SH/LH+LF2, SH/LH SGL_S1+LF2

CC 2400-1

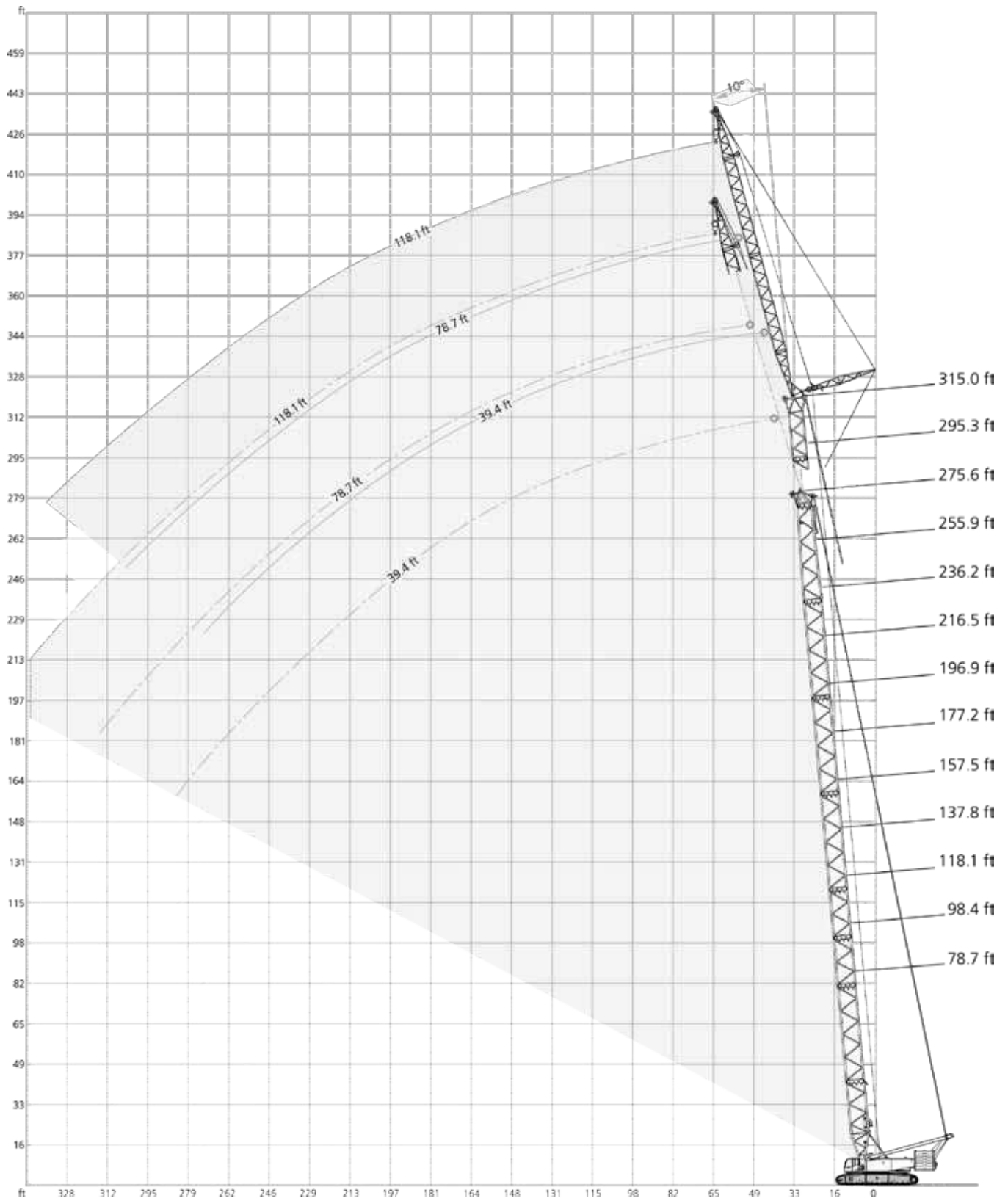

		39.4-118.1 ft						23.8 ft			32.2 ft/s			360°			75%		
		78.7 ft						98.4 ft											
		39.4 ft			78.7 ft			118.1 ft			39.4 ft			78.7 ft			118.1 ft		
		10°	15°	20°	10°	20°	30°	10°	20°	30°	10°	15°	20°	10°	20°	30°	10°	20°	30°
ft		1,000 lb									1,000 lb								
26.2	257.9	-	-	-	-	-	-	-	-	-	257.9	-	-	-	-	-	-	-	-
29.5	257.9	235.9	-	-	-	-	-	-	-	-	257.9	235.9	-	-	-	-	-	-	-
32.8	257.9	218.3	173.1	-	-	-	-	-	-	-	257.9	229.3	178.6	-	-	-	-	-	-
36.1	251.3	202.8	163.1	142.2	-	-	-	-	-	-	257.9	215.0	168.7	-	-	-	-	-	-
39.4	231.5	189.6	154.3	142.2	-	-	-	-	-	-	253.5	201.7	160.9	142.2	-	-	-	-	-
45.9	201.7	167.6	138.9	131.2	-	-	84.2	-	-	-	220.5	180.8	146.6	137.8	-	-	-	-	-
49.2	189.6	158.7	132.3	122.4	83.6	-	84.2	-	-	-	208.3	172.0	140.0	130.1	-	-	83.8	-	-
52.5	178.6	151.0	125.7	114.6	79.6	-	82.9	-	-	-	197.3	163.1	134.5	122.4	81.8	-	82.9	-	-
59.1	159.8	136.7	115.7	102.7	72.5	-	80.7	-	-	-	177.5	148.8	123.5	110.2	75.2	-	81.4	-	-
62.3	152.1	131.2	111.3	97.4	69.7	52.0	78.5	-	-	-	168.7	143.3	119.0	104.9	72.3	52.9	80.7	-	-
65.6	144.4	125.7	107.6	92.6	66.8	50.3	74.5	52.5	-	-	160.9	137.8	115.7	100.1	69.7	51.1	78.5	-	-
72.2	132.3	115.7	100.3	84.2	61.7	47.0	67.5	48.3	-	-	147.7	126.8	108.5	91.3	64.8	48.1	71.4	49.6	-
78.7	121.3	108.0	94.1	77.2	57.3	44.1	61.5	44.8	-	-	136.7	119.0	102.1	84.0	60.4	45.4	65.5	46.1	-
85.3	113.5	101.2	88.8	71.2	53.6	41.4	56.7	41.4	31.3	-	126.8	111.3	96.6	77.8	56.9	43.0	60.4	43.0	31.7
91.9	106.0	95.2	84.2	66.1	50.5	39.2	52.2	38.8	29.3	-	114.6	105.2	91.7	72.3	53.6	41.0	56.0	40.3	30.0
98.4	99.4	89.9	80.5	61.7	47.6	37.3	48.5	36.4	27.6	-	105.2	99.6	87.3	67.7	50.7	39.0	52.0	37.9	28.2
105.0	94.4	86.0	77.2	58.1	45.2	35.6	45.4	34.3	26.1	-	96.7	94.1	83.9	63.7	48.2	37.4	48.8	35.8	26.9
111.5	89.3	82.0	-	54.5	42.8	34.0	42.3	32.2	24.7	-	88.2	88.6	80.5	59.7	45.6	35.7	45.6	33.7	25.6
124.7	-	-	-	48.7	39.0	31.5	37.5	28.9	22.3	-	75.4	75.6	75.2	53.6	41.7	33.1	40.6	30.4	23.1
131.2	-	-	-	46.4	37.5	30.5	35.5	27.4	21.3	-	-	70.1	-	51.0	40.1	32.1	38.5	29.1	22.2
137.8	-	-	-	44.1	35.9	29.5	33.5	26.0	20.3	-	-	-	-	48.5	38.6	31.1	36.4	27.8	21.2
144.4	-	-	-	42.1	34.8	-	31.9	24.9	19.5	-	-	-	-	46.5	37.3	30.3	34.6	26.6	20.4
150.9	-	-	-	-	-	-	30.2	23.8	18.7	-	-	-	-	44.5	35.9	29.5	32.8	25.4	19.6
164.0	-	-	-	-	-	-	27.6	22.0	17.6	-	-	-	-	41.2	34.2	-	30.2	23.4	18.3
177.2	-	-	-	-	-	-	25.4	20.5	16.5	-	-	-	-	-	-	-	27.8	21.8	17.2
190.3	-	-	-	-	-	-	-	-	-	-	-	-	-	-	-	-	25.8	20.5	16.5
203.4	-	-	-	-	-	-	-	-	-	-	-	-	-	-	-	-	24.0	-	-

		118.1 ft						137.8 ft											
ft		1,000 lb									1,000 lb								
29.5	257.9	-	-	-	-	-	-	-	-	-	-	-	-	-	-	-	-	-	-
32.8	257.9	238.1	-	-	-	-	-	-	-	-	257.9	-	-	-	-	-	-	-	-
36.1	257.9	224.9	174.2	-	-	-	-	-	-	-	257.9	231.5	178.6	-	-	-	-	-	-
39.4	257.9	212.7	166.4	140.0	-	-	-	-	-	-	257.9	220.5	170.9	-	-	-	-	-	-
42.7	253.5	201.7	158.7	140.0	-	-	-	-	-	-	257.9	210.5	164.2	138.9	-	-	-	-	-
45.9	238.1	191.8	152.1	138.9	-	-	-	-	-	-	255.7	200.6	157.6	137.8	-	-	-	-	-
49.2	224.9	181.9	146.6	136.7	-	-	82.5	-	-	-	240.3	191.8	152.1	137.8	-	-	-	-	-
52.5	213.8	174.2	141.1	130.1	83.6	-	82.5	-	-	-	229.3	184.1	146.6	135.6	-	-	81.8	-	-
55.8	203.9	166.4	135.6	123.5	80.5	-	82.0	-	-	-	218.3	176.4	141.1	129.0	82.0	-	81.8	-	-
59.1	194.0	159.8	131.2	116.8	77.4	-	81.6	-	-	-	207.2	169.8	136.7	123.5	79.1	-	81.6	-	-
65.6	176.4	147.7	122.4	106.7	72.1	52.0	80.2	-	-	-	179.7	157.6	129.0	112.4	74.1	52.7	80.5	-	-
72.2	158.7	137.8	114.6	97.9	67.2	49.2	75.2	50.5	-	-	156.5	146.6	121.3	103.8	69.4	50.7	78.7	51.4	-
78.7	140.0	129.0	108.9	90.2	63.1	46.7	69.2	47.2	-	-	137.8	137.8	114.6	96.1	65.5	47.6	72.5	48.3	-
85.3	125.7	121.3	103.2	83.8	59.5	44.3	63.9	44.3	-	-	123.5	123.5	109.3	89.3	61.9	45.4	67.2	45.4	-
91.9	112.4	113.5	98.3	78.0	56.2	42.3	59.3	41.7	30.4	-	110.2	111.3	104.3	83.6	58.6	43.4	62.6	42.8	30.6
98.4	102.7	103.4	93.7	73.2	53.4	40.3	55.3	39.2	28.9	-	100.3	101.2	99.6	78.3	55.8	41.7	58.6	40.6	29.3
111.5	85.8	86.2	86.2	64.8	48.5	37.3	48.7	35.3	26.2	-	83.3	84.0	84.4	69.7	50.7	38.6	51.8	36.6	26.7
124.7	72.8	73.2	73.6	58.2	44.3	34.6	43.4	32.0	23.8	-	70.3	71.0	71.2	62.8	46.7	35.9	46.3	33.3	24.5
137.8	62.6	62.8	63.1	52.9	41.0	32.4	39.0	29.1	22.0	-	60.2	60.6	60.8	57.1	43.2	33.7	41.7	30.4	22.7
144.4	58.4	58.6	-	50.7	39.6	31.5	37.3	28.0	21.3	-	56.1	56.4	56.7	54.7	41.8	32.8	39.8	29.2	21.9
150.9	-	-	-	48.5	38.1	30.6	35.5	26.9	20.5	-	52.0	52.2	52.5	52.2	40.3	32.0	37.9	28.0	21.2
157.5	-	-	-	46.6	37.0	30.0	34.0	25.9	19.8	-	48.6	48.8	48.9	50.4	39.1	31.2	36.4	27.0	20.5
164.0	-	-	-	44.8	35.9	29.3	32.4	24.9	19.2	-	45.2	45.4	-	48.5	37.9	30.4	34.8	26.0	19.8
177.2	-	-	-	41.9	34.2	-	30.0	23.1	18.1	-	-	-	-	43.0	35.9	29.1	32.0	24.3	18.7
190.3	-	-	-	-	-	-	27.8	21.8	17.2	-	-	-	-	37.9	34.4	-	29.8	22.9	17.6
203.4	-	-	-	-	-	-	26.0	20.5	16.3	-	-	-	-	-	-	-	27.8	21.6	17.0
216.5	-	-	-	-	-	-	24.5	19.6	-	-	-	-	-	-	-	-	26.0	20.5	16.3
229.7	-	-	-	-	-	-	-	-	-	-	-	-	-	-	-	-	24.7	19.6	-

220,500 lb
 264,600 lb
 352,800 lb
 0 lb
 44,100 lb
 88,200 lb

		39.4-118.1 ft									23.8 ft			32.2 ft/s			360°			75 %		
		157.5 ft									177.2 ft											
		39.4 ft			78.7 ft			118.1 ft			39.4 ft		78.7 ft		118.1 ft							
		10°	15°	20°	10°	20°	30°	10°	20°	30°	10°	15°	20°	10°	20°	30°	10°	20°	30°			
ft		1,000 lb									1,000 lb											
32.8	257.9	-	-	-	-	-	-	-	-	-	-	-	-	-	-	-	-	-	-	-		
36.1	257.9	229.3	-	-	-	-	-	-	-	-	257.9	-	-	-	-	-	-	-	-	-		
39.4	257.9	227.1	174.2	-	-	-	-	-	-	-	257.9	233.7	-	-	-	-	-	-	-	-		
42.7	257.9	218.3	167.6	133.4	-	-	-	-	-	-	257.9	224.9	-	-	-	-	-	-	-	-		
45.9	257.9	208.3	162.0	133.4	-	-	-	-	-	-	246.9	216.1	165.3	131.2	-	-	-	-	-	-		
52.5	224.9	191.8	151.0	132.3	-	-	80.9	-	-	-	216.1	199.5	155.4	131.2	-	-	-	-	-	-		
55.8	210.5	185.2	146.6	131.2	83.6	-	80.9	-	-	-	201.7	191.8	151.0	130.1	-	-	80.0	-	-	-		
59.1	198.4	177.5	142.2	127.9	80.7	-	80.7	-	-	-	189.6	185.2	146.6	129.0	82.2	-	80.0	-	-	-		
65.6	176.4	165.3	133.4	117.9	75.8	-	80.0	-	-	-	168.7	170.9	138.9	123.5	77.4	-	79.6	-	-	-		
72.2	154.3	155.4	126.8	109.3	71.4	50.7	78.9	52.2	-	-	151.0	153.2	131.2	113.5	73.2	51.4	78.7	-	-	-		
78.7	135.6	136.7	120.2	101.4	67.5	48.5	75.6	49.2	-	-	133.4	134.5	124.6	106.5	69.2	49.2	77.6	49.8	-	-		
85.3	121.3	122.4	114.6	94.6	63.9	46.3	70.3	46.3	-	-	119.0	120.2	119.0	99.4	65.9	47.2	73.2	47.2	-	-		
91.9	108.7	109.6	109.6	88.6	60.8	44.5	65.7	43.9	31.1	-	106.5	107.6	108.5	93.3	62.8	45.2	68.6	44.8	31.3	-		
98.4	98.1	99.0	99.6	83.3	58.0	42.8	61.5	41.7	29.5	-	95.9	96.8	97.7	88.0	60.0	43.7	64.4	42.5	30.0	-		
111.5	81.1	81.8	82.5	74.3	52.9	39.7	54.5	37.7	27.1	-	78.7	79.6	80.2	78.7	54.9	40.6	57.1	38.8	27.6	-		
124.7	68.1	68.6	69.2	67.0	48.9	37.0	48.9	34.4	25.1	-	65.7	66.4	67.0	70.3	50.7	38.1	51.4	35.5	25.6	-		
137.8	57.8	58.2	58.6	61.1	45.4	34.8	44.3	31.7	23.4	-	55.3	56.0	56.4	60.0	47.2	35.9	46.5	32.8	23.8	-		
150.9	49.6	49.8	50.3	53.6	42.3	32.8	40.3	29.3	21.8	-	46.7	47.2	47.8	51.4	44.3	34.0	42.5	30.4	22.3	-		
164.0	42.3	42.8	43.0	46.5	39.9	31.3	37.0	27.1	20.5	-	39.5	39.9	40.3	44.3	41.7	32.4	39.0	28.2	20.9	-		
177.2	36.4	36.6	-	40.6	37.7	30.0	34.2	25.4	19.2	-	33.5	33.7	34.0	37.9	39.5	30.9	36.2	26.5	19.8	-		
190.3	-	-	-	35.3	35.9	29.1	31.7	24.0	18.3	-	28.2	28.7	28.7	32.6	34.0	29.8	33.5	24.9	18.7	-		
203.4	-	-	-	30.6	31.5	-	29.5	22.5	17.4	-	-	-	-	28.0	29.1	28.9	30.9	23.6	17.9	-		
216.5	-	-	-	26.7	-	-	27.8	21.4	16.8	-	-	-	-	24.0	24.9	-	26.7	22.3	17.2	-		
229.7	-	-	-	-	-	-	25.6	20.5	16.1	-	-	-	-	20.5	-	-	23.1	21.4	16.5	-		
242.8	-	-	-	-	-	-	22.5	19.6	-	-	-	-	-	-	-	-	20.1	20.5	16.1	-		
255.9	-	-	-	-	-	-	-	-	-	-	-	-	-	-	-	-	17.2	18.1	-	-		
269.0	-	-	-	-	-	-	-	-	-	-	-	-	-	-	-	-	14.6	-	-	-		

220,500 lb
264,600 lb
352,800 lb

0 lb
44,100 lb
88,200 lb

		39.4-118.1 ft									23.8 ft			32.2 ft/s			360°			75%		
		196.9 ft									216.5 ft											
		39.4 ft			78.7 ft			118.1 ft			39.4 ft		78.7 ft		118.1 ft							
		10°	15°	20°	10°	20°	30°	10°	20°	30°	10°	15°	20°	10°	20°	30°	10°	20°	30°			
ft		1,000 lb									1,000 lb											
36.1	257.9	-	-	-	-	-	-	-	-	-	-	-	-	-	-	-	-	-	-	-		
39.4	257.9	229.3	-	-	-	-	-	-	-	-	257.9	-	-	-	-	-	-	-	-	-		
42.7	255.7	229.3	174.2	-	-	-	-	-	-	-	244.7	224.9	-	-	-	-	-	-	-	-		
45.9	235.9	220.5	168.7	129.0	-	-	-	-	-	-	227.1	224.9	-	-	-	-	-	-	-	-		
49.2	220.5	213.8	164.2	129.0	-	-	-	-	-	-	211.6	215.0	166.4	124.6	-	-	-	-	-	-		
52.5	206.1	206.1	158.7	127.9	-	-	-	-	-	-	198.4	200.6	162.0	124.6	-	-	-	-	-	-		
55.8	194.0	196.2	154.3	127.9	-	-	78.3	-	-	-	186.3	188.5	157.6	124.6	-	-	-	-	-	-		
59.1	181.9	184.1	149.9	127.9	83.3	-	78.3	-	-	-	174.2	176.4	154.3	124.6	-	-	76.3	-	-	-		
62.3	170.9	173.1	146.6	126.8	80.9	-	78.3	-	-	-	164.2	166.4	149.9	124.6	82.0	-	76.3	-	-	-		
65.6	162.0	163.1	142.2	124.6	78.7	-	78.0	-	-	-	155.4	157.6	146.6	123.5	79.8	-	76.3	-	-	-		
72.2	144.4	146.6	135.6	119.0	74.5	51.8	77.8	-	-	-	138.9	141.1	138.9	120.2	75.8	52.2	76.1	-	-	-		
78.7	130.1	132.3	129.0	110.2	71.0	49.6	76.9	50.5	-	-	125.7	126.8	127.9	114.6	72.3	50.3	75.8	51.1	-	-		
85.3	116.8	117.9	119.0	104.1	67.5	47.8	75.8	47.8	-	-	113.5	114.6	115.7	108.5	69.0	48.3	75.4	48.5	-	-		
91.9	104.3	105.4	106.5	97.9	64.4	46.1	71.2	45.6	-	-	102.7	103.8	104.9	102.1	66.1	46.5	73.6	46.3	-	-		
98.4	93.7	94.6	95.7	92.2	61.7	44.3	67.0	43.4	30.2	-	91.9	93.0	94.1	95.9	63.3	45.0	69.4	44.3	30.4	-		
111.5	76.5	77.4	78.3	81.8	56.9	41.4	59.7	39.7	28.0	-	74.7	75.6	76.5	80.0	58.4	42.1	62.2	40.6	28.2	-		
124.7	63.5	64.2	64.8	68.3	52.7	39.0	53.8	36.6	26.0	-	61.7	62.4	63.1	66.8	54.2	39.7	56.0	37.5	26.2	-		
137.8	52.9	53.6	54.2	57.8	49.2	36.8	48.9	33.7	24.3	-	50.7	51.6	52.2	56.2	50.7	37.7	51.1	34.6	24.7	-		
150.9	43.9	44.5	45.2	49.2	46.1	34.8	44.8	31.3	22.7	-	41.9	42.5	43.2	47.2	47.6	35.7	46.7	32.4	23.1	-		
164.0	36.6	37.3	37.7	41.7	43.2	33.3	41.2	29.3	21.4	-	34.4	35.1	35.5	39.7	41.9	34.0	43.2	30.2	21.8	-		
177.2	30.6	30.9	31.3	35.5	37.3	31.7	38.1	27.6	20.3	-	28.2	28.9	29.3	33.3	35.3	32.6	36.6	28.4	20.7	-		
190.3	25.4	25.8	26.0	30.0	31.5	30.6	33.1	25.8	19.2	-	23.1	23.6	23.8	28.0	29.8	31.3	31.1	26.7	19.6	-		
203.4	20.9	21.2	21.4	25.4	26.7	27.8	28.4	24.5	18.3	-	18.7	19.0	19.4	23.4	24.9	26.2	26.5	25.4	18.7	-		
216.5	-	17.4	-	21.4	22.5	23.4	24.3	23.1	17.6	-	14.8	15.2	15.4	19.2	20.5	21.6	22.3	24.0	18.1	-		
229.7	-	-	-	17.9	18.7	-	20.7	22.0	17.0	-	11.7	11.9	-	15.7	17.0	17.9	18.5	20.5	17.4	-		
242.8	-	-	-	14.8	15.4	-	17.4	19.0	16.3	-	-	-	-	12.6	13.7	-	15.4	17.2	16.8	-		
255.9	-	-	-	-	-	-	14.6	15.9	15.9	-	-	-	-	9.9	10.6	-	12.6	14.1	15.4	-		
269.0	-	-	-	-	-	-	12.1	13.2	-	-	-	-	-	7.5	-	-	9.9	11.2	12.3	-		
282.2	-	-	-	-	-	-	9.9	10.8	-	-	-	-	-	-	-	-	7.7	8.8	-	-		
295.3	-	-	-	-	-	-	-	-	-	-	-	-	-	-	-	-	5.7	6.6	-	-		

220,500 lb
 264,600 lb
 352,800 lb
 0 lb
 44,100 lb
 88,200 lb

		39.4-118.1 ft						23.8 ft			32.2 ft/s			360°			75 %		
		236.2 ft									255.9 ft								
		39.4 ft			78.7 ft			118.1 ft			39.4 ft			78.7 ft			118.1 ft		
		10°	15°	20°	10°	20°	30°	10°	20°	30°	10°	15°	20°	10°	20°	30°	10°	20°	30°
ft	1,000 lb	1,000 lb																	
39.4	251.3	-	-	-	-	-	-	-	-	-	-	-	-	-	-	-	-	-	-
42.7	233.7	220.5	-	-	-	-	-	-	-	220.5	-	-	-	-	-	-	-	-	-
45.9	217.2	220.5	173.1	-	-	-	-	-	-	208.3	207.2	-	-	-	-	-	-	-	-
49.2	202.8	205.0	169.8	120.2	-	-	-	-	-	195.1	197.3	172.0	-	-	-	-	-	-	-
52.5	189.6	191.8	165.3	120.2	-	-	-	-	-	181.9	185.2	167.6	114.6	-	-	-	-	-	-
59.1	167.6	169.8	156.5	120.2	-	-	74.1	-	-	160.9	163.1	159.8	114.6	-	-	-	-	-	-
62.3	157.6	159.8	153.2	120.2	83.1	-	74.1	-	-	151.0	153.2	155.4	114.6	-	-	71.4	-	-	-
65.6	148.8	151.0	149.9	120.2	80.9	-	74.1	-	-	143.3	144.4	146.6	114.6	81.8	-	71.4	-	-	-
72.2	133.4	134.5	136.7	119.0	77.2	-	74.1	-	-	127.9	130.1	131.2	114.6	78.3	-	71.4	-	-	-
78.7	119.0	121.3	122.4	116.8	73.6	50.5	74.1	51.6	-	114.6	116.8	117.9	113.5	74.7	50.9	71.4	-	-	-
85.3	108.5	110.0	111.3	109.6	70.3	48.7	73.9	49.2	-	104.3	105.8	107.4	105.4	71.7	49.2	71.4	49.8	-	-
91.9	98.5	99.9	101.2	99.9	67.5	47.2	73.4	47.0	-	94.6	95.9	97.2	96.1	68.8	47.6	71.2	47.6	-	-
98.4	89.7	90.8	92.2	91.5	64.8	45.6	71.7	45.0	30.6	86.0	87.3	88.4	87.7	66.1	46.1	71.2	45.6	30.6	-
111.5	72.5	73.6	74.5	77.2	60.0	42.8	64.4	41.4	28.4	71.0	72.1	73.2	73.9	61.3	43.4	66.6	42.1	28.7	-
124.7	59.1	60.2	61.1	64.8	55.8	40.6	58.2	38.1	26.7	57.3	58.4	59.3	62.6	57.3	41.0	60.4	39.0	26.9	-
137.8	48.1	48.9	49.8	54.0	52.2	38.4	53.1	35.5	24.9	46.3	47.2	48.1	52.2	53.6	39.0	54.9	36.4	25.4	-
150.9	39.0	39.9	40.6	44.8	47.6	36.4	48.5	33.1	23.6	37.3	38.1	38.8	43.0	46.1	37.3	47.0	34.0	23.8	-
164.0	31.7	32.4	33.1	37.3	39.7	34.8	40.8	31.1	22.3	29.8	30.6	31.3	35.5	38.1	35.5	39.2	32.0	22.7	-
177.2	25.6	26.0	26.7	30.9	33.1	33.3	34.4	29.3	21.2	23.6	24.3	24.9	29.1	31.5	33.7	32.6	30.0	21.6	-
190.3	20.3	20.7	21.2	25.4	27.3	29.1	28.9	27.6	20.1	18.5	19.0	19.4	23.6	25.8	27.8	27.1	28.4	20.5	-
203.4	15.9	16.3	16.5	20.7	22.5	24.0	24.0	26.2	19.2	13.9	14.3	14.8	19.0	20.9	22.5	22.3	25.1	19.6	-
216.5	11.9	12.3	12.6	16.8	18.3	19.6	19.8	22.3	18.5	10.1	10.4	10.8	14.8	16.5	18.1	18.1	20.7	18.7	-
229.7	8.6	9.0	9.3	13.0	14.6	15.7	16.1	18.3	17.6	6.6	7.1	7.3	11.2	12.8	14.1	14.3	16.8	18.1	-
242.8	5.7	6.0	-	9.9	11.2	12.1	13.0	15.0	16.8	-	-	-	8.2	9.5	10.6	11.2	13.4	15.2	-
255.9	-	-	-	7.3	8.2	-	10.1	11.9	13.4	-	-	-	-	6.6	7.5	8.4	10.4	11.9	-
269.0	-	-	-	-	5.5	-	7.5	9.0	10.4	-	-	-	-	-	-	5.7	7.5	9.0	-
282.2	-	-	-	-	-	-	-	6.6	7.7	-	-	-	-	-	-	-	-	6.4	-

	220,500 lb	264,600 lb	352,800 lb
	0 lb	44,100 lb	88,200 lb

SH/LH+LF2, SH/LH SGL_S1+LF2

CC 2400-1

		39.4-118.1 ft				23.8 ft			32.2 ft/s			360°		75 %	
		137.8 ft													
		SH / LH + LF2				SH / LH SGL_S1 + LF2			SH / LH + LF2						
		39.4 ft				78.7 ft			118.1 ft						
		10°	15°	20°	30°	10°	15°	10°	20°	30°	10°	20°	30°		
ft	1,000 lb														
32.8	255.7	-	-	-	-	-	-	-	-	-	-	-	-		
36.1	253.5	206.1	-	-	-	-	-	-	-	-	-	-	-		
39.4	249.1	197.3	155.4	-	-	-	-	-	-	-	-	-	-		
42.7	244.7	188.5	149.9	-	-	-	126.8	-	-	-	-	-	-		
45.9	233.7	180.8	144.4	91.3	-	-	126.8	-	-	-	-	-	-		
52.5	212.7	166.4	134.5	86.9	-	-	125.7	-	-	76.5	-	-	-		
55.8	202.8	159.8	130.1	84.9	-	-	119.0	75.2	-	76.5	-	-	-		
59.1	194.0	154.3	126.8	82.9	-	-	113.5	72.5	-	76.1	-	-	-		
65.6	178.6	144.4	119.0	79.4	-	-	105.2	68.1	43.4	75.6	-	-	-		
72.2	160.9	135.6	112.4	76.3	-	-	97.2	64.2	41.4	73.2	47.2	-	-		
78.7	142.2	127.9	107.6	73.6	-	-	90.4	60.6	39.7	67.9	44.3	-	-		
85.3	127.9	121.3	102.5	71.0	-	-	84.4	57.5	37.9	63.1	41.9	-	-		
91.9	115.7	114.6	98.1	68.8	-	-	79.1	54.7	36.4	59.1	39.7	25.1	-		
98.4	105.2	105.6	93.9	66.6	-	-	74.5	52.0	35.1	55.3	37.5	24.0	-		
111.5	88.2	88.6	87.1	63.3	-	-	66.6	47.6	32.6	49.2	34.0	22.0	-		
124.7	75.4	75.6	76.1	60.4	-	-	60.2	44.1	30.6	44.1	31.1	20.3	-		
131.2	70.2	70.5	70.9	59.3	-	-	57.5	42.5	29.9	42.0	29.8	19.6	-		
137.8	65.0	65.5	65.7	-	-	-	54.9	41.0	29.1	39.9	28.4	19.0	-		
150.9	56.9	57.1	57.3	-	-	-	50.7	38.4	27.6	36.4	26.5	17.6	-		
157.5	53.6	53.6	-	-	-	-	48.8	37.3	27.1	34.9	25.5	17.2	-		
164.0	50.3	-	-	-	-	-	47.0	36.2	26.7	33.5	24.5	16.8	-		
177.2	-	-	-	-	-	-	43.9	34.4	-	30.9	22.9	15.9	-		
190.3	-	-	-	-	-	-	41.2	33.1	-	28.9	21.6	15.0	-		
203.4	-	-	-	-	-	-	-	-	-	26.9	20.5	14.6	-		
216.5	-	-	-	-	-	-	-	-	-	25.4	19.6	-	-		
229.7	-	-	-	-	-	-	-	-	-	24.0	18.7	-	-		

220,500 lb
 264,600 lb
 352,800 lb
 0 lb
 44,100 lb
 88,200 lb

SH/LH+LF2, SH/LH SGL_S1+LF2

CC 2400-1

		39.4-118.1 ft				23.8 ft			32.2 ft/s			360°		75 %	
		157.5 ft													
		SH/LH + LF2				SH/LH SGL_S1 + LF2			SH/LH + LF2						
		39.4 ft				78.7 ft			118.1 ft						
		10°	15°	20°	30°	10°	15°	10°	20°	30°	10°	20°	30°		
ft	1,000 lb														
32.8	242.5	-	-	-	-	-	-	-	-	-	-	-	-		
36.1	242.5	210.5	-	-	-	-	-	-	-	-	-	-	-		
39.4	240.3	201.7	157.6	-	-	-	-	-	-	-	-	-	-		
42.7	235.9	194.0	152.1	-	-	-	124.6	-	-	-	-	-	-		
45.9	231.5	186.3	147.7	91.9	-	-	124.6	-	-	-	-	-	-		
52.5	222.7	173.1	137.8	88.0	-	-	124.6	-	-	75.2	-	-	-		
55.8	213.8	166.4	134.5	86.0	-	-	123.5	76.1	-	75.2	-	-	-		
59.1	203.9	160.9	130.1	84.2	-	-	117.9	73.6	-	75.2	-	-	-		
65.6	181.9	151.0	123.5	80.9	-	-	109.6	69.4	-	74.7	-	-	-		
72.2	158.7	142.2	116.8	78.0	-	-	101.6	65.7	41.7	74.5	47.6	-	-		
78.7	141.1	134.5	111.3	75.4	-	-	94.8	62.2	39.9	70.3	45.0	-	-		
85.3	125.7	126.8	106.9	72.8	-	-	88.6	59.1	38.4	65.7	42.5	-	-		
91.9	113.5	113.5	102.5	70.5	-	-	83.3	56.4	37.0	61.5	40.3	25.1	-		
98.4	103.0	103.6	98.3	68.6	-	-	78.7	54.0	35.7	57.8	38.4	24.3	-		
111.5	86.2	86.6	87.1	65.0	-	-	70.5	49.6	33.3	51.6	34.8	22.3	-		
124.7	73.2	73.6	74.1	62.2	-	-	63.9	45.9	31.5	46.3	32.0	20.7	-		
137.8	62.8	63.3	63.5	60.0	-	-	58.4	42.8	29.8	42.1	29.5	19.2	-		
144.4	58.8	59.1	59.3	58.9	-	-	56.2	41.4	29.1	40.3	28.4	18.6	-		
150.9	54.7	54.9	55.1	-	-	-	54.0	40.1	28.4	38.6	27.3	18.1	-		
164.0	47.8	48.1	48.3	-	-	-	50.0	37.9	27.1	35.5	25.6	17.0	-		
177.2	42.3	42.5	-	-	-	-	44.8	35.9	26.2	32.8	24.0	16.1	-		
190.3	-	-	-	-	-	-	39.9	34.4	-	30.6	22.5	15.4	-		
203.4	-	-	-	-	-	-	35.7	33.1	-	28.7	21.4	14.8	-		
216.5	-	-	-	-	-	-	31.7	-	-	26.9	20.3	14.3	-		
229.7	-	-	-	-	-	-	-	-	-	25.4	19.4	-	-		
242.8	-	-	-	-	-	-	-	-	-	24.0	18.7	-	-		
255.9	-	-	-	-	-	-	-	-	-	23.1	-	-	-		

	220,500 lb	264,600 lb	352,800 lb
	0 lb	44,100 lb	88,200 lb

SH/LH+LF2, SH/LH SGL_S1+LF2

CC 2400-1

		39.4-118.1 ft				23.8 ft			32.2 ft/s			360°		75 %	
		177.2 ft													
		SH / LH + LF2				SH / LH SGL_S1 + LF2			SH / LH + LF2						
		39.4 ft				78.7 ft			118.1 ft						
		10°	15°	20°	30°	10°	15°	10°	20°	30°	10°	20°	30°		
ft	1,000 lb														
36.1	229.3	-	-	-	-	-	-	-	-	-	-	-	-		
39.4	229.3	205.0	-	-	-	-	-	-	-	-	-	-	-		
42.7	224.9	198.4	154.3	-	-	-	-	-	-	-	-	-	-		
45.9	222.7	190.7	149.9	-	-	-	-	122.4	-	-	-	-	-		
49.2	219.4	184.1	145.5	90.6	-	-	-	122.4	-	-	-	-	-		
52.5	215.0	178.6	141.1	88.8	-	-	-	121.3	-	-	-	-	-		
55.8	208.3	172.0	137.8	87.1	-	-	-	121.3	-	-	73.6	-	-		
59.1	196.2	166.4	133.4	85.3	-	-	-	121.3	74.5	-	73.6	-	-		
65.6	175.3	156.5	126.8	82.2	-	-	-	113.5	70.5	-	73.6	-	-		
72.2	156.5	147.7	121.3	79.4	-	-	-	105.8	66.8	41.9	73.4	-	-		
78.7	138.9	140.0	115.7	76.7	-	-	-	98.8	63.5	40.3	72.5	45.4	-		
85.3	123.5	124.6	110.2	74.5	-	-	-	92.8	60.6	38.8	67.9	43.0	-		
91.9	111.3	112.4	106.5	72.3	-	-	-	87.3	58.0	37.5	63.7	41.0	25.1		
98.4	101.0	101.6	102.5	70.3	-	-	-	82.5	55.6	36.2	60.0	39.0	24.3		
111.5	84.0	84.7	85.1	66.8	-	-	-	74.3	51.1	34.0	53.8	35.7	22.5		
124.7	71.0	71.4	71.9	63.7	-	-	-	67.5	47.4	32.0	48.5	32.8	20.9		
137.8	60.6	61.1	61.5	61.3	-	-	-	61.9	44.3	30.4	44.1	30.4	19.6		
150.9	52.5	52.7	53.1	53.6	-	-	-	55.6	41.7	29.1	40.3	28.2	18.5		
157.5	49.1	49.3	49.6	50.0	-	-	-	52.1	40.5	28.4	38.8	27.3	18.0		
164.0	45.6	45.9	46.1	-	-	-	-	48.7	39.2	27.8	37.3	26.5	17.4		
177.2	39.7	39.9	40.1	-	-	-	-	42.8	37.3	26.9	34.6	24.9	16.5		
190.3	34.6	34.8	-	-	-	-	-	37.7	35.7	26.0	32.2	23.4	15.7		
203.4	-	-	-	-	-	-	-	33.1	34.2	-	30.2	22.3	15.0		
216.5	-	-	-	-	-	-	-	29.3	30.0	-	28.4	21.2	14.6		
229.7	-	-	-	-	-	-	-	25.8	-	-	26.9	20.3	14.1		
242.8	-	-	-	-	-	-	-	-	-	-	24.5	19.4	-		
255.9	-	-	-	-	-	-	-	-	-	-	21.6	18.7	-		
269.0	-	-	-	-	-	-	-	-	-	-	19.2	-	-		

220,500 lb
 264,600 lb
 352,800 lb
 0 lb
 44,100 lb
 88,200 lb

SH/LH+LF2, SH/LH SGL_S1+LF2

CC 2400-1

		39.4-118.1 ft				23.8 ft		32.2 ft/s			360°		75 %	
		196.9 ft												
		SH/LH + LF2				SH/LH SGL_S1 + LF2		SH/LH + LF2						
		39.4 ft						78.7 ft			118.1 ft			
		10°	15°	20°	30°	10°	15°	10°	20°	30°	10°	20°	30°	
ft	1,000 lb													
36.1	220.5	-	-	-	-	-	-	-	-	-	-	-	-	
39.4	220.5	196.2	-	-	-	-	-	-	-	-	-	-	-	
42.7	217.2	196.2	156.5	-	-	-	-	-	-	-	-	-	-	
45.9	213.8	194.0	152.1	-	-	-	120.2	-	-	-	-	-	-	
49.2	210.5	189.6	147.7	91.3	-	-	120.2	-	-	-	-	-	-	
52.5	207.2	183.0	144.4	89.5	-	-	120.2	-	-	-	-	-	-	
59.1	188.5	172.0	136.7	86.2	-	-	119.0	75.4	-	72.5	-	-	-	
65.6	168.7	162.0	130.1	83.3	-	-	116.8	71.4	-	72.5	-	-	-	
72.2	152.1	153.2	124.6	80.7	-	-	109.6	67.9	42.1	72.5	-	-	-	
78.7	136.7	137.8	119.0	78.0	-	-	102.5	64.8	40.6	72.3	45.9	-	-	
85.3	121.3	122.4	114.6	75.8	-	-	96.6	61.9	39.2	70.1	43.7	-	-	
91.9	109.6	110.2	110.0	73.6	-	-	91.1	59.3	37.9	65.9	41.7	-	-	
98.4	99.0	99.6	100.5	71.7	-	-	86.2	56.9	36.6	62.2	39.7	24.3	-	
111.5	81.8	82.5	83.1	68.1	-	-	77.8	52.7	34.4	55.8	36.4	22.5	-	
124.7	68.8	69.4	69.9	65.3	-	-	70.8	48.9	32.6	50.5	33.7	21.2	-	
137.8	58.4	59.1	59.5	60.2	-	-	62.2	45.9	31.1	46.1	31.3	19.8	-	
150.9	50.3	50.5	50.9	51.6	-	-	53.6	43.2	29.5	42.3	29.1	18.7	-	
164.0	43.0	43.4	43.9	44.5	-	-	46.5	40.8	28.4	39.0	27.3	17.6	-	
177.2	37.0	37.3	37.7	-	-	-	40.6	38.8	27.3	36.4	25.6	16.8	-	
190.3	31.7	32.2	32.4	-	-	-	35.3	36.6	26.5	34.0	24.3	16.1	-	
203.4	27.6	27.8	-	-	-	-	30.6	31.7	25.8	31.7	22.9	15.4	-	
216.5	23.8	-	-	-	-	-	26.7	27.8	-	28.7	21.8	14.8	-	
229.7	-	-	-	-	-	-	23.4	24.0	-	25.1	20.9	14.3	-	
242.8	-	-	-	-	-	-	20.3	-	-	22.0	20.1	13.9	-	
255.9	-	-	-	-	-	-	-	-	-	19.2	19.4	-	-	
269.0	-	-	-	-	-	-	-	-	-	16.8	17.6	-	-	
282.2	-	-	-	-	-	-	-	-	-	14.6	-	-	-	

	220,500 lb	264,600 lb	352,800 lb
	0 lb	44,100 lb	88,200 lb

SH/LH+LF2, SH/LH SGL_S1+LF2

CC 2400-1

		39.4-118.1 ft				23.8 ft		32.2 ft/s			360°		75%	
		216.5 ft												
		SH/LH + LF2				SH/LH SGL_S1 + LF2		SH/LH + LF2						
		39.4 ft						78.7 ft			118.1 ft			
		10°	15°	20°	30°	10°	15°	10°	20°	30°	10°	20°	30°	
ft		1,000 lb												
39.4	203.9	-	-	-	-	235.9	-	-	-	-	-	-	-	
42.7	203.9	184.1	-	-	-	235.9	206.1	-	-	-	-	-	-	
45.9	200.6	184.1	154.3	-	-	231.5	199.5	-	-	-	-	-	-	
49.2	198.4	181.9	149.9	-	-	216.1	192.9	115.7	-	-	-	-	-	
52.5	195.1	179.7	146.6	89.9	-	201.7	187.4	115.7	-	-	-	-	-	
59.1	180.8	174.2	140.0	87.1	-	178.6	176.4	115.7	-	-	70.8	-	-	
62.3	170.9	172.0	136.7	85.5	-	168.7	169.8	115.7	74.1	-	70.8	-	-	
65.6	162.0	163.1	133.4	84.2	-	158.7	160.9	115.7	72.3	-	70.8	-	-	
72.2	145.5	146.6	127.9	81.6	-	143.3	144.4	112.4	69.0	-	70.8	-	-	
78.7	132.3	133.4	122.4	79.1	-	129.0	131.2	106.0	65.9	40.8	70.8	46.1	-	
85.3	120.2	121.3	116.8	76.9	-	117.9	119.0	99.9	63.1	39.5	70.5	44.1	-	
91.9	107.4	108.5	109.3	75.0	-	105.6	106.7	94.6	60.4	38.1	67.9	42.1	-	
98.4	96.8	97.7	98.5	73.0	-	94.8	95.9	89.5	58.2	37.0	64.2	40.3	24.3	
111.5	79.6	80.5	81.1	69.4	-	77.8	78.5	81.1	54.0	34.8	57.8	37.0	22.7	
124.7	66.6	67.2	67.9	66.6	-	64.6	65.3	70.8	50.3	33.1	52.5	34.4	21.2	
137.8	56.2	56.9	57.3	58.2	-	54.2	54.9	60.2	47.2	31.5	47.8	32.0	20.1	
150.9	47.6	48.3	48.7	49.6	-	45.4	45.9	51.6	44.5	30.2	44.1	29.8	19.0	
164.0	40.3	40.8	41.2	42.1	-	37.9	38.6	44.5	42.1	28.9	40.8	28.0	17.9	
177.2	34.2	34.6	35.1	35.7	-	32.0	32.4	38.1	39.9	27.8	37.9	26.5	17.0	
190.3	29.1	29.3	29.8	-	-	26.7	27.1	32.8	34.4	26.9	35.3	24.9	16.3	
203.4	24.7	24.9	25.1	-	-	22.3	22.5	28.2	29.5	26.2	30.6	23.6	15.7	
216.5	20.9	21.2	21.4	-	-	18.5	18.7	24.3	25.4	25.6	26.5	22.5	15.0	
229.7	17.6	17.9	-	-	-	15.2	15.4	20.7	21.8	-	22.9	21.6	14.6	
242.8	-	-	-	-	-	-	-	17.6	18.5	-	19.8	20.7	14.1	
255.9	-	-	-	-	-	-	-	15.0	15.7	-	17.0	18.3	13.9	
269.0	-	-	-	-	-	-	-	12.6	-	-	14.3	15.4	-	
282.2	-	-	-	-	-	-	-	-	-	-	12.1	13.2	-	
295.3	-	-	-	-	-	-	-	-	-	-	10.1	-	-	

 220,500 lb
  264,600 lb
  352,800 lb

 0 lb
  44,100 lb
  88,200 lb

SH/LH+LF2, SH/LH SGL_S1+LF2

CC 2400-1

		39.4-118.1 ft				23.8 ft		32.2 ft/s			360°		75%	
		236.2 ft												
		SH/LH + LF2				SH/LH SGL_S1 + LF2		SH/LH + LF2						
		39.4 ft						78.7 ft			118.1 ft			
		10°	15°	20°	30°	10°	15°	10°	20°	30°	10°	20°	30°	
ft		1,000 lb												
39.4	183.0	-	-	-	-	220.5	-	-	-	-	-	-	-	
42.7	183.0	165.3	-	-	-	220.5	203.9	-	-	-	-	-	-	
45.9	183.0	165.3	151.0	-	-	220.5	202.8	-	-	-	-	-	-	
49.2	179.7	165.3	151.0	-	-	207.2	196.2	112.4	-	-	-	-	-	
52.5	177.5	163.1	148.8	90.4	-	194.0	190.7	112.4	-	-	-	-	-	
59.1	172.0	158.7	142.2	87.5	-	170.9	173.1	111.3	-	-	-	-	-	
62.3	164.2	155.4	138.9	86.2	-	162.0	163.1	111.3	74.7	-	69.2	-	-	
65.6	155.4	153.2	135.6	84.9	-	152.1	154.3	110.2	73.0	-	69.2	-	-	
72.2	140.0	141.1	130.1	82.5	-	136.7	138.9	107.8	69.7	-	69.2	-	-	
78.7	126.8	127.9	124.6	80.0	-	123.5	125.7	104.5	66.8	40.8	69.2	46.5	-	
85.3	114.6	115.7	116.8	78.0	-	112.4	113.5	101.2	64.2	39.7	69.2	44.3	-	
91.9	105.2	106.5	107.6	75.8	-	102.7	103.8	97.7	61.5	38.4	69.2	42.5	-	
98.4	94.6	95.7	96.6	74.1	-	92.8	93.7	92.8	59.3	37.3	65.9	40.8	24.3	
111.5	77.6	78.3	79.1	70.8	-	75.6	76.5	82.2	55.1	35.3	59.5	37.7	22.7	
124.7	64.4	65.0	65.9	67.0	-	62.4	63.3	68.8	51.6	33.5	54.2	35.1	21.4	
137.8	54.0	54.7	55.3	56.2	-	51.6	52.5	58.2	48.5	32.0	49.6	32.6	20.3	
150.9	45.0	45.6	46.3	47.4	-	42.5	43.4	49.6	45.6	30.6	45.9	30.6	19.2	
164.0	37.7	38.1	38.8	39.7	-	35.3	35.9	42.1	43.2	29.3	42.5	28.7	18.1	
177.2	31.5	32.0	32.4	33.3	-	29.1	29.5	35.7	37.7	28.2	38.6	27.1	17.2	
190.3	26.5	26.7	27.1	27.8	-	23.8	24.3	30.4	32.2	27.3	33.1	25.6	16.5	
203.4	21.8	22.3	22.5	-	-	19.4	19.8	25.8	27.3	26.7	28.2	24.3	15.9	
216.5	18.1	18.3	18.5	-	-	15.7	15.9	21.8	23.1	24.3	24.3	23.1	15.2	
229.7	14.8	15.0	15.2	-	-	12.3	12.6	18.3	19.4	20.3	20.5	22.3	14.8	
242.8	11.9	12.1	-	-	-	9.5	9.7	15.2	16.1	-	17.4	19.2	14.3	
255.9	-	-	-	-	-	-	-	12.3	13.2	-	14.6	16.1	13.9	
269.0	-	-	-	-	-	-	-	9.9	10.8	-	12.1	13.4	13.7	
282.2	-	-	-	-	-	-	-	7.7	-	-	9.7	11.0	-	
295.3	-	-	-	-	-	-	-	-	-	-	7.7	8.8	-	
308.4	-	-	-	-	-	-	-	-	-	-	6.0	6.6	-	

	220,500 lb	264,600 lb	352,800 lb
	0 lb	44,100 lb	88,200 lb

SH/LH+LF2, SH/LH SGL_S1+LF2

CC 2400-1

		39.4-118.1 ft				23.8 ft			32.2 ft/s			360°		75%	
		255.9 ft													
		SH/LH + LF2				SH/LH SGL_S1 + LF2			SH/LH + LF2						
		39.4 ft				78.7 ft			118.1 ft						
		10°	15°	20°	30°	10°	15°	10°	20°	30°	10°	20°	30°		
ft		1,000 lb													
42.7	175.3	-	-	-	-	203.9	-	-	-	-	-	-	-		
45.9	175.3	160.9	-	-	-	203.9	189.6	-	-	-	-	-	-		
49.2	175.3	160.9	147.7	-	-	198.4	189.6	-	-	-	-	-	-		
52.5	174.2	160.9	147.7	-	-	186.3	188.5	108.7	-	-	-	-	-		
55.8	172.0	158.7	146.6	-	89.5	175.3	177.5	108.7	-	-	-	-	-		
59.1	166.4	156.5	144.4	-	88.2	164.2	166.4	108.7	-	-	-	-	-		
62.3	157.6	155.4	141.1	-	86.9	155.4	157.6	108.2	-	-	64.6	-	-		
65.6	148.8	149.9	137.8	-	85.5	146.6	148.8	108.0	73.6	-	64.6	-	-		
72.2	133.4	135.6	132.3	-	83.1	132.3	133.4	107.4	70.5	-	64.6	-	-		
78.7	121.3	122.4	123.5	-	80.9	119.0	120.2	104.7	67.7	41.0	64.6	-	-		
85.3	110.2	111.3	112.4	-	78.7	108.2	109.6	102.1	65.0	39.7	64.6	44.8	-		
91.9	100.5	101.6	103.0	-	76.9	98.5	99.9	99.9	62.6	38.6	64.6	43.0	-		
98.4	91.9	93.0	94.1	-	75.0	89.9	91.1	92.8	60.2	37.5	64.6	41.2	24.3		
111.5	75.4	76.3	77.2	-	71.7	73.9	74.7	78.9	56.2	35.7	61.3	38.1	22.7		
124.7	62.2	63.1	63.7	-	65.0	60.6	61.5	66.8	52.7	34.0	56.0	35.5	21.6		
137.8	51.4	52.2	52.9	-	54.2	49.6	50.3	56.2	49.6	32.4	51.4	33.3	20.3		
150.9	42.3	43.2	43.9	-	45.0	40.6	41.2	47.4	47.0	31.1	47.4	31.1	19.2		
164.0	35.1	35.7	36.2	-	37.3	33.1	33.7	39.7	42.1	29.8	42.8	29.3	18.3		
177.2	28.9	29.3	30.0	-	30.9	26.9	27.6	33.5	35.5	28.7	36.4	27.8	17.4		
190.3	23.6	24.0	24.5	-	25.4	21.8	22.3	28.0	30.0	27.8	30.9	26.2	16.8		
203.4	19.2	19.6	19.8	-	20.5	17.2	17.6	23.4	25.1	26.5	26.0	24.9	16.1		
216.5	15.2	15.7	15.9	-	-	13.4	13.7	19.4	20.7	22.0	21.8	23.8	15.4		
229.7	11.9	12.1	12.6	-	-	9.9	10.4	15.7	17.2	18.3	18.3	20.5	15.0		
242.8	9.0	9.3	9.5	-	-	7.1	7.3	12.6	13.9	14.8	15.0	17.0	14.6		
255.9	6.4	6.6	-	-	-	-	-	9.9	10.8	-	12.1	13.9	14.1		
269.0	-	-	-	-	-	-	-	7.5	8.4	-	9.7	11.2	12.6		
282.2	-	-	-	-	-	-	-	-	6.0	-	7.3	8.8	9.9		
295.3	-	-	-	-	-	-	-	-	-	-	-	6.6	-		

	220,500 lb	264,600 lb	352,800 lb
	0 lb	44,100 lb	88,200 lb

SH/LH+LF2, SH/LH SGL_S1+LF2

CC 2400-1

		39.4-118.1 ft				23.8 ft		32.2 ft/s			360°		75%	
		275.6 ft												
		SH/LH + LF2				SH/LH SGL_S1 + LF2		SH/LH + LF2						
		39.4 ft						78.7 ft			118.1 ft			
		10°	15°	20°	30°	10°	15°	10°	20°	30°	10°	20°	30°	
ft	1,000 lb													
42.7	140.0	-	-	-	-	180.8	-	-	-	-	-	-	-	
45.9	140.0	126.8	-	-	-	180.8	169.8	-	-	-	-	-	-	
49.2	140.0	126.8	114.6	-	-	180.8	169.8	-	-	-	-	-	-	
52.5	138.9	126.8	114.6	-	-	178.6	169.8	-	-	-	-	-	-	
55.8	136.7	124.6	114.6	-	89.7	167.6	169.8	86.4	-	-	-	-	-	
59.1	134.5	122.4	113.5	88.4	-	157.6	159.8	86.4	-	-	-	-	-	
65.6	130.1	119.0	110.2	86.0	-	140.0	142.2	85.1	65.7	-	59.1	-	-	
72.2	126.8	116.8	108.2	83.8	-	125.7	127.9	82.7	65.7	-	59.1	-	-	
78.7	116.8	113.5	105.8	81.6	-	113.5	114.6	80.2	64.8	41.0	57.5	-	-	
85.3	106.5	107.8	103.4	79.6	-	103.2	104.7	77.8	63.5	39.9	56.0	43.9	-	
91.9	97.0	98.3	99.4	77.6	-	93.7	95.0	75.6	62.2	38.8	54.5	43.2	-	
98.4	88.6	89.9	91.1	75.8	-	85.3	86.6	73.6	60.8	37.7	53.1	41.7	-	
105.0	81.5	82.6	83.6	74.2	-	78.4	79.6	71.8	59.1	36.8	51.8	40.1	23.6	
111.5	74.3	75.2	76.1	72.5	-	71.4	72.5	69.9	57.3	35.9	50.5	38.6	22.9	
124.7	61.1	61.9	62.6	64.2	-	58.0	59.1	65.0	53.8	34.2	47.8	36.2	21.6	
137.8	49.8	50.7	51.6	53.1	-	47.0	47.8	55.1	50.7	32.6	45.4	33.7	20.5	
150.9	41.0	41.7	42.3	43.7	-	37.9	38.8	46.1	48.1	31.3	43.7	31.7	19.4	
164.0	33.5	34.2	34.8	35.9	-	30.4	31.3	38.4	41.0	30.2	41.4	30.0	18.5	
177.2	27.3	28.0	28.4	29.3	-	24.3	24.9	32.0	34.2	29.1	35.1	28.4	17.6	
190.3	22.0	22.7	23.1	23.8	-	19.0	19.6	26.7	28.7	28.2	29.5	26.9	17.0	
203.4	17.6	18.1	18.5	19.2	-	14.6	15.0	21.8	23.8	25.4	24.7	25.6	16.3	
216.5	13.7	14.1	14.6	15.0	-	10.6	11.0	17.9	19.4	20.9	20.5	22.9	15.7	
229.7	10.4	10.6	11.0	-	-	7.3	7.5	14.3	15.7	17.0	16.8	19.2	15.2	
242.8	7.3	7.7	7.9	-	-	-	-	11.2	12.6	13.7	13.7	15.7	14.6	
255.9	-	-	-	-	-	-	-	8.4	9.5	10.6	10.8	12.6	14.3	
269.0	-	-	-	-	-	-	-	6.0	6.8	-	8.2	9.9	11.5	
282.2	-	-	-	-	-	-	-	-	-	-	6.0	7.5	8.8	
295.3	-	-	-	-	-	-	-	-	-	-	-	-	6.4	

220,500 lb
 264,600 lb
 352,800 lb
 0 lb
 44,100 lb
 88,200 lb

SSL+LF2, SSL/LSL+LF2, SSL/LSL SGL_S1+LF2

CC 2400-1

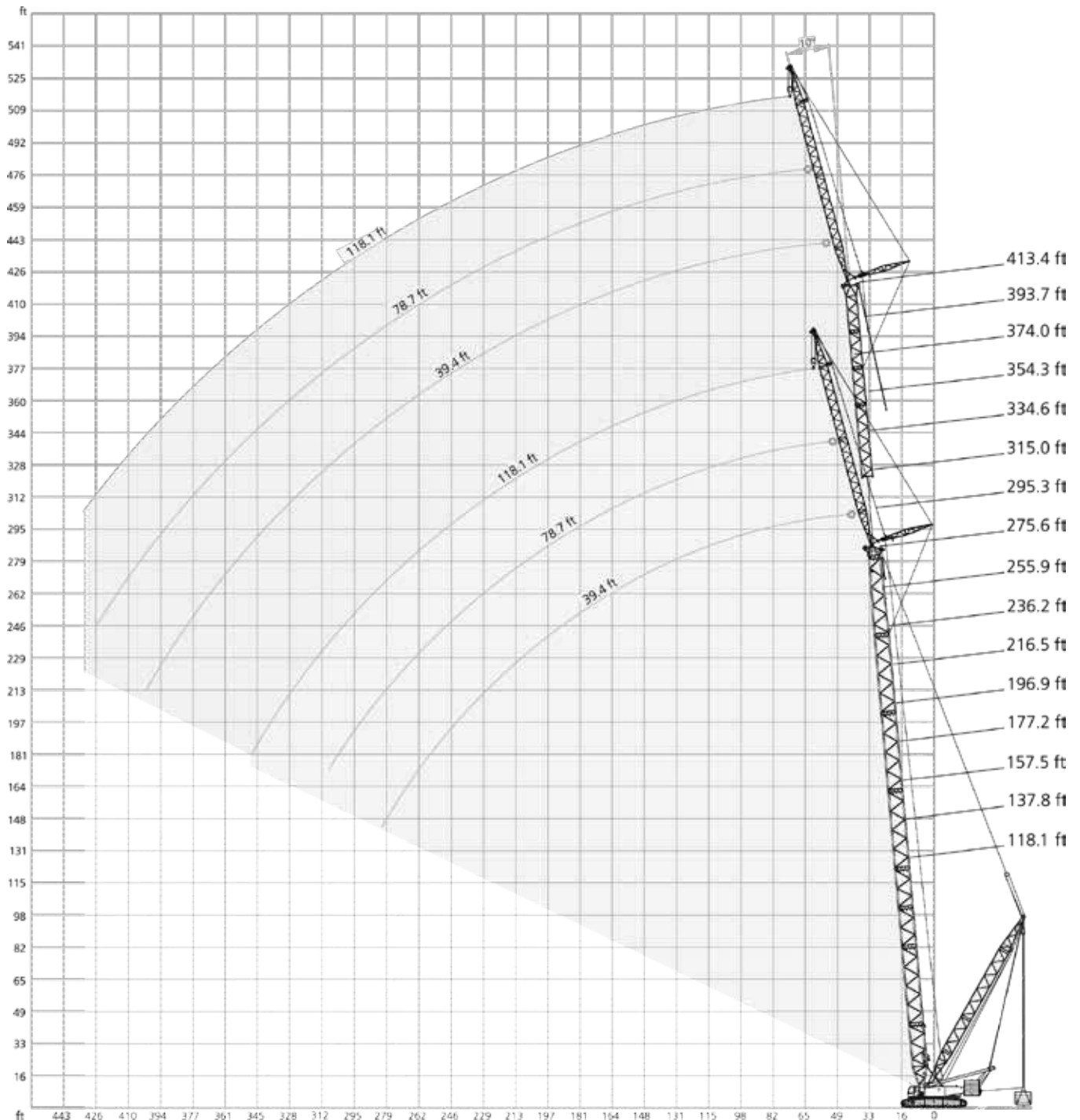

352,800 lb + 88,200 lb		29.5-49.2 ft			23.8 ft			32.2 ft/s			360°			75%		
118.1 ft		137.8 ft														
39.4 ft		78.7 ft			118.1 ft			39.4 ft			78.7 ft			118.1 ft		
10° 15° 20°		10° 20° 30°			10° 20° 30°			10° 15° 20°			10° 20° 30°			10° 20° 30°		
ft	1,000 lb															
29.5	257.9	-	-	-	-	-	-	-	-	-	-	-	-	-	-	-
32.8	257.9	238.1	-	-	-	-	-	-	257.9	-	-	-	-	-	-	-
36.1	257.9	224.9	174.2	-	-	-	-	-	257.9	231.5	178.6	-	-	-	-	-
39.4	257.9	212.7	166.4	142.2	-	-	-	-	257.9	220.5	170.9	-	-	-	-	-
42.7	253.5	201.7	158.7	142.2	-	-	-	-	257.9	210.5	164.2	142.2	-	-	-	-
45.9	238.1	191.8	152.1	141.1	-	-	-	-	255.7	200.6	157.6	141.1	-	-	-	-
49.2	224.9	181.9	146.6	136.7	-	-	84.7	-	240.3	191.8	152.1	140.0	-	-	-	-
52.5	213.8	174.2	141.1	130.1	83.6	-	84.7	-	229.3	184.1	146.6	135.6	-	-	84.0	-
55.8	203.9	166.4	135.6	123.5	80.5	-	84.0	-	218.3	176.4	141.1	129.0	82.0	-	84.0	-
59.1	194.0	159.8	131.2	116.8	77.4	-	83.3	-	208.3	169.8	136.7	123.5	79.1	-	83.3	-
65.6	176.4	147.7	122.4	106.7	71.9	52.0	81.1	-	190.7	157.6	129.0	112.4	74.1	52.7	82.0	-
72.2	163.1	137.8	114.6	97.9	67.2	49.2	75.2	50.5	176.4	146.6	121.3	103.8	69.4	50.0	78.7	51.4
78.7	151.0	129.0	108.9	90.2	63.1	46.7	69.2	47.2	163.1	137.8	114.6	96.1	65.5	47.6	72.5	48.3
85.3	140.0	121.3	103.2	83.8	59.5	44.3	63.9	44.3	153.2	130.1	109.3	89.3	61.9	45.4	67.2	45.4
91.9	131.2	113.5	98.3	78.0	56.2	42.3	59.3	41.7	143.3	122.4	104.3	83.6	58.6	43.4	62.6	42.8
98.4	123.5	108.5	93.7	73.2	53.4	40.3	55.3	39.2	134.5	116.8	99.6	78.3	55.8	41.7	58.6	40.6
111.5	110.2	98.5	86.2	64.8	48.3	37.3	48.7	35.3	121.3	106.0	91.7	69.7	50.7	38.6	51.8	36.6
124.7	100.8	90.4	80.2	58.2	44.3	34.6	43.4	32.0	110.0	97.4	85.3	62.8	46.7	35.9	46.3	33.3
137.8	92.6	84.2	75.8	52.9	41.0	32.4	39.0	29.1	101.0	90.6	80.2	57.1	43.2	33.7	41.7	30.4
144.4	89.1	81.8	-	50.7	39.5	31.5	37.3	28.0	97.0	87.5	78.0	54.7	41.7	32.6	39.7	29.3
150.9	-	-	-	48.5	38.1	30.6	35.5	26.9	93.7	84.9	76.1	52.2	40.3	32.0	37.9	28.0
157.5	-	-	-	46.5	37.0	30.0	34.0	25.8	90.6	82.7	74.5	50.3	39.0	31.1	36.4	27.1
164.0	-	-	-	44.8	35.9	29.3	32.4	24.9	87.7	80.7	-	48.5	37.9	30.4	34.8	26.0
177.2	-	-	-	41.9	34.2	-	30.0	23.1	-	-	-	45.2	35.9	29.1	32.0	24.3
190.3	-	-	-	-	-	-	27.8	21.8	17.2	-	-	42.3	34.4	-	29.8	22.9
203.4	-	-	-	-	-	-	26.0	20.5	16.3	-	-	-	-	-	27.8	21.6
216.5	-	-	-	-	-	-	24.5	19.6	-	-	-	-	-	-	26.0	20.5
229.7	-	-	-	-	-	-	-	-	-	-	-	-	-	-	24.7	19.6



352,800 lb + 88,200 lb		29.5-49.2 ft			23.8 ft			32.2 ft/s			360°			75%					
		157.5 ft						177.2 ft											
		39.4 ft		78.7 ft		118.1 ft		39.4 ft		78.7 ft		118.1 ft							
		10°	15°	20°	10°	20°	30°	10°	20°	30°	10°	15°	20°	10°	20°	30°	10°	20°	30°
ft		1,000 lb																	
32.8	257.9	-	-	-	-	-	-	-	-	-	-	-	-	-	-	-	-	-	-
36.1	257.9	229.3	-	-	-	-	-	-	-	257.9	-	-	-	-	-	-	-	-	-
39.4	257.9	227.1	174.2	-	-	-	-	-	-	257.9	233.7	-	-	-	-	-	-	-	-
42.7	257.9	218.3	167.6	140.0	-	-	-	-	-	257.9	224.9	172.0	-	-	-	-	-	-	-
45.9	257.9	208.3	162.0	140.0	-	-	-	-	-	257.9	216.1	165.3	137.8	-	-	-	-	-	-
52.5	242.5	191.8	151.0	137.8	-	-	83.1	-	-	255.7	199.5	155.4	136.7	-	-	-	-	-	-
55.8	231.5	185.2	146.6	134.5	83.6	-	83.1	-	-	244.7	191.8	151.0	136.7	-	-	82.2	-	-	-
59.1	222.7	177.5	142.2	129.0	80.7	-	82.9	-	-	233.7	185.2	146.6	133.4	82.2	-	82.2	-	-	-
65.6	203.9	165.3	133.4	117.9	75.8	-	82.0	-	-	216.1	173.1	138.9	123.5	77.4	-	81.6	-	-	-
72.2	188.5	155.4	126.8	109.3	71.4	50.7	79.8	52.2	-	200.6	163.1	131.2	113.5	73.2	51.4	80.5	-	-	-
78.7	175.3	145.5	120.2	101.4	67.5	48.5	75.6	49.2	-	187.4	153.2	124.6	106.5	69.2	49.2	78.3	49.8	-	-
85.3	164.2	137.8	114.6	94.6	63.9	46.3	70.3	46.3	-	175.3	145.5	119.0	99.4	65.9	47.2	73.2	47.2	-	-
91.9	154.3	130.1	109.6	88.6	60.8	44.5	65.7	43.9	31.1	165.3	137.8	113.5	93.3	62.8	45.2	68.6	44.8	31.3	-
98.4	145.5	123.5	104.9	83.3	58.0	42.8	61.5	41.7	29.5	155.4	131.2	109.6	88.0	60.0	43.7	64.4	42.5	30.0	-
111.5	130.1	112.4	96.8	74.3	52.9	39.7	54.5	37.7	27.1	140.0	120.2	101.4	78.7	54.9	40.6	57.1	38.8	27.6	-
124.7	119.0	104.3	90.2	67.0	48.9	37.0	48.9	34.4	25.1	127.9	110.2	94.6	71.2	50.7	38.1	51.4	35.5	25.6	-
137.8	109.3	96.8	84.7	61.1	45.4	34.8	44.3	31.7	23.4	116.8	102.7	88.8	64.8	47.2	35.9	46.5	32.8	23.8	-
150.9	101.2	90.6	80.0	56.0	42.3	32.8	40.3	29.3	21.8	108.7	96.1	84.0	59.7	44.3	34.0	42.5	30.4	22.3	-
164.0	94.4	85.5	76.3	51.8	39.9	31.3	37.0	27.1	20.5	101.2	90.4	79.8	55.3	41.7	32.4	39.0	28.2	20.9	-
177.2	89.1	81.4	-	48.3	37.7	30.0	34.2	25.4	19.2	95.0	85.8	76.5	51.4	39.5	30.9	36.2	26.5	19.8	-
190.3	-	-	-	45.2	35.9	29.1	31.7	24.0	18.3	89.9	82.0	73.9	48.3	37.5	29.8	33.5	24.9	18.7	-
203.4	-	-	-	42.8	34.4	-	29.5	22.5	17.4	-	-	-	45.4	35.9	28.9	31.3	23.6	17.9	-
216.5	-	-	-	40.6	-	-	27.8	21.4	16.8	-	-	-	43.0	34.4	-	29.5	22.3	17.2	-
229.7	-	-	-	-	-	-	26.2	20.5	16.1	-	-	-	41.0	-	-	27.8	21.4	16.5	-
242.8	-	-	-	-	-	-	24.9	19.6	-	-	-	-	-	-	-	26.2	20.5	16.1	-
255.9	-	-	-	-	-	-	-	-	-	-	-	-	-	-	-	24.9	19.6	-	-
269.0	-	-	-	-	-	-	-	-	-	-	-	-	-	-	-	23.8	-	-	-



352,800 lb + 88,200 lb		29.5-49.2 ft			23.8 ft		32.2 ft/s			360°			75%									
196.9 ft		216.5 ft																				
39.4 ft		78.7 ft			118.1 ft			39.4 ft			78.7 ft			118.1 ft								
10° 15° 20°		10° 20° 30°			10° 20° 30°			10° 15° 20°			10° 20° 30°			10° 20° 30°								
ft		1,000 lb																				
36.1	257.9	-	-	-	-	-	-	-	-	-	-	-	-	-	-	-	-	-	-	-	-	-
39.4	257.9	229.3	-	-	-	-	-	-	-	257.9	-	-	-	-	-	-	-	-	-	-	-	-
42.7	257.9	229.3	174.2	-	-	-	-	-	-	257.9	224.9	-	-	-	-	-	-	-	-	-	-	-
45.9	257.9	220.5	168.7	135.6	-	-	-	-	-	257.9	224.9	172.0	-	-	-	-	-	-	-	-	-	-
49.2	257.9	213.8	164.2	135.6	-	-	-	-	-	257.9	218.3	166.4	130.1	-	-	-	-	-	-	-	-	-
52.5	257.9	206.1	158.7	135.6	-	-	-	-	-	257.9	211.6	162.0	130.1	-	-	-	-	-	-	-	-	-
55.8	253.5	198.4	154.3	134.5	-	-	-	81.1	-	257.9	205.0	157.6	129.0	-	-	-	-	-	-	-	-	-
59.1	244.7	191.8	149.9	134.5	83.3	-	-	81.1	-	251.3	198.4	154.3	129.0	-	-	-	-	79.4	-	-	-	-
62.3	235.9	186.3	146.6	131.2	80.9	-	-	80.9	-	242.5	191.8	149.9	129.0	82.0	-	-	-	79.4	-	-	-	-
65.6	227.1	180.8	142.2	127.9	78.7	-	-	80.7	-	235.9	186.3	146.6	126.8	79.8	-	-	-	79.1	-	-	-	-
72.2	211.6	169.8	135.6	119.0	74.5	51.8	-	80.2	-	220.5	176.4	138.9	122.4	75.8	52.2	-	-	78.9	-	-	-	-
78.7	197.3	159.8	129.0	110.2	71.0	49.6	-	78.5	50.5	-	207.2	166.4	133.4	114.6	72.3	50.3	-	78.3	51.1	-	-	-
85.3	185.2	152.1	123.5	104.1	67.5	47.8	-	75.8	47.8	-	195.1	158.7	127.9	108.5	69.0	48.3	-	76.7	48.5	-	-	-
91.9	175.3	144.4	117.9	97.9	64.4	46.1	-	71.2	45.6	-	184.1	151.0	122.4	102.1	66.1	46.5	-	73.6	46.3	-	-	-
98.4	165.3	137.8	113.5	92.2	61.7	44.3	-	66.8	43.4	30.2	174.2	143.3	117.9	96.3	63.3	45.0	-	69.4	44.3	30.4	-	-
111.5	148.8	125.7	105.8	82.7	56.9	41.4	-	59.7	39.7	28.0	157.6	132.3	109.8	86.6	58.4	42.1	-	62.2	40.6	28.2	-	-
124.7	135.6	115.7	98.8	75.0	52.7	39.0	-	53.8	36.6	26.0	143.3	122.4	102.5	78.7	54.2	39.7	-	56.0	37.5	26.2	-	-
137.8	124.6	108.5	92.8	68.6	49.2	36.8	-	48.9	33.7	24.3	132.3	113.5	96.6	72.1	50.7	37.5	-	51.1	34.6	24.7	-	-
150.9	115.7	101.4	87.7	63.1	46.1	34.8	-	44.8	31.3	22.7	122.4	106.5	91.3	66.4	47.6	35.7	-	46.7	32.2	23.1	-	-
164.0	108.0	95.5	83.3	58.4	43.2	33.3	-	41.2	29.3	21.4	114.6	100.3	86.6	61.7	45.0	34.0	-	43.2	30.2	21.8	-	-
177.2	101.4	90.4	79.6	54.5	41.0	31.7	-	38.1	27.6	20.3	107.6	95.0	82.9	57.5	42.5	32.6	-	39.9	28.4	20.7	-	-
190.3	95.7	86.2	76.7	51.1	39.0	30.6	-	35.5	25.8	19.2	101.4	90.4	79.6	53.8	40.3	31.3	-	37.3	26.7	19.6	-	-
203.4	90.8	82.5	74.3	48.1	37.3	29.5	-	33.1	24.5	18.3	96.1	86.2	76.7	50.7	38.6	30.2	-	34.8	25.4	18.7	-	-
216.5	-	79.6	-	45.4	35.7	28.7	-	31.1	23.1	17.6	91.5	82.9	74.3	47.8	37.0	29.3	-	32.6	24.0	18.1	-	-
229.7	-	-	-	43.2	34.6	-	-	29.3	22.0	17.0	86.6	80.2	-	45.4	35.7	28.7	-	30.9	22.9	17.4	-	-
242.8	-	-	-	41.2	33.5	-	-	27.8	21.2	16.3	-	-	-	43.4	34.4	-	-	29.1	21.8	16.8	-	-
255.9	-	-	-	-	-	-	-	26.2	20.3	15.9	-	-	-	41.4	33.5	-	-	27.6	21.2	16.3	-	-
269.0	-	-	-	-	-	-	-	25.1	19.6	-	-	-	-	39.9	-	-	-	26.5	20.3	15.9	-	-
282.2	-	-	-	-	-	-	-	24.0	19.2	-	-	-	-	-	-	-	-	25.1	19.6	-	-	-
295.3	-	-	-	-	-	-	-	-	-	-	-	-	-	-	-	-	-	24.3	19.2	-	-	-



352,800 lb + 88,200 lb		29.5-49.2 ft			23.8 ft		32.2 ft/s			360°			75%				
236.2 ft		255.9 ft															
39.4 ft		78.7 ft			118.1 ft			39.4 ft		78.7 ft			118.1 ft				
10°		15°		20°		10°		20°		30°		10°		20°		30°	
ft	1,000 lb																
39.4	257.9	-	-	-	-	-	-	-	-	-	-	-	-	-	-	-	-
42.7	257.9	229.3	-	-	-	-	-	-	257.9	-	-	-	-	-	-	-	-
45.9	257.9	229.3	174.2	-	-	-	-	-	257.9	222.7	-	-	-	-	-	-	-
49.2	257.9	222.7	169.8	126.8	-	-	-	-	257.9	207.2	159.8	122.4	-	-	-	-	-
52.5	257.9	216.1	165.3	126.8	-	-	-	-	257.9	218.3	167.6	122.4	-	-	-	-	-
59.1	257.9	203.9	156.5	126.8	-	-	77.6	-	257.9	207.2	159.8	122.4	-	-	-	-	-
62.3	249.1	198.4	153.2	126.8	83.1	-	77.6	-	253.5	201.7	156.5	122.4	-	-	75.4	-	-
65.6	242.5	191.8	149.9	126.8	80.9	-	77.6	-	246.9	197.3	152.1	122.4	81.8	-	75.4	-	-
72.2	229.3	181.9	143.3	122.4	77.2	-	77.6	-	233.7	187.4	145.5	121.3	78.0	-	75.4	-	-
78.7	217.2	172.0	136.7	119.0	73.6	50.5	77.4	51.6	222.7	177.5	140.0	117.9	74.7	50.9	75.4	-	-
85.3	205.0	164.2	131.2	112.4	70.3	48.7	76.3	49.2	212.7	169.8	134.5	115.7	71.7	49.2	75.2	49.8	-
91.9	192.9	156.5	125.7	106.0	67.5	47.2	75.2	47.0	201.7	162.0	129.0	109.8	68.8	47.6	74.5	47.6	-
98.4	183.0	149.9	121.3	100.3	64.8	45.6	71.7	45.0	191.8	154.3	124.6	104.1	66.1	46.1	73.9	45.6	30.6
111.5	165.3	137.8	112.4	90.4	60.0	42.8	64.4	41.4	173.1	142.2	116.8	94.1	61.3	43.4	66.6	42.1	28.7
124.7	151.0	126.8	106.3	82.2	55.8	40.6	58.2	38.1	158.7	132.3	109.6	85.8	57.3	41.0	60.4	39.0	26.9
137.8	138.9	117.9	100.1	75.4	52.2	38.4	53.1	35.5	146.6	123.5	103.4	78.7	53.6	39.0	55.1	36.4	25.4
150.9	129.0	111.3	94.6	69.7	49.2	36.4	48.7	33.1	135.6	115.7	97.9	72.8	50.5	37.3	50.7	34.0	23.8
164.0	120.2	104.9	89.9	64.6	46.3	34.8	45.0	31.1	126.8	109.3	93.0	67.7	47.8	35.5	47.0	32.0	22.7
177.2	113.5	99.4	86.0	60.4	43.9	33.3	41.9	29.3	119.0	103.6	88.8	63.1	45.4	34.0	43.7	30.0	21.6
190.3	106.9	94.4	82.5	56.7	41.9	32.0	39.0	27.6	112.4	98.5	85.1	59.3	43.2	32.6	40.6	28.4	20.5
203.4	101.4	90.2	79.4	53.4	39.9	30.9	36.4	26.2	102.5	93.9	82.0	55.8	41.2	31.5	38.1	26.9	19.6
216.5	94.8	86.4	76.7	50.3	38.4	30.0	34.2	24.9	93.5	89.9	79.1	52.7	39.5	30.6	35.7	25.6	18.7
229.7	86.4	82.7	74.5	47.8	36.8	29.1	32.2	23.6	85.5	83.8	76.7	50.0	37.9	29.8	33.7	24.5	18.1
242.8	78.3	76.7	-	45.6	35.5	28.4	30.6	22.7	78.5	77.2	73.4	47.6	36.6	28.9	32.0	23.4	17.4
255.9	-	-	-	43.4	34.4	-	28.9	21.8	71.7	70.5	-	45.6	35.5	28.2	30.2	22.5	16.8
269.0	-	-	-	41.9	33.5	-	27.6	20.9	-	-	-	43.7	34.4	-	28.9	21.6	16.3
282.2	-	-	-	40.3	-	-	26.5	20.3	-	-	-	41.9	33.5	-	27.6	20.7	15.9
295.3	-	-	-	-	-	-	25.4	19.6	-	-	-	40.6	-	-	26.5	20.1	15.7
308.4	-	-	-	-	-	-	24.3	19.2	-	-	-	-	-	-	25.4	19.6	-
321.5	-	-	-	-	-	-	23.6	-	-	-	-	-	-	-	24.5	19.2	-
334.6	-	-	-	-	-	-	-	-	-	-	-	-	-	-	23.6	-	-



		352,800 lb + 88,200 lb			29.5-49.2 ft			23.8 ft			32.2 ft/s			360°			75%		
		275.6 ft									295.3 ft								
		39.4 ft			78.7 ft			118.1 ft			39.4 ft			78.7 ft			118.1 ft		
		10°	15°	20°	10°	20°	30°	10°	20°	30°	10°	15°	20°	10°	20°	30°	10°	20°	30°
ft	1,000 lb																		
42.7	246.9	-	-	-	-	-	-	-	-	-	-	-	-	-	-	-	-	-	-
45.9	246.9	218.3	-	-	-	-	-	-	-	212.7	-	-	-	-	-	-	-	-	-
49.2	244.7	218.3	174.2	-	-	-	-	-	-	212.7	200.6	-	-	-	-	-	-	-	-
52.5	244.7	218.3	169.8	117.9	-	-	-	-	-	212.7	200.6	172.0	-	-	-	-	-	-	-
55.8	244.7	213.8	166.4	117.9	-	-	-	-	-	212.7	200.6	167.6	111.3	-	-	-	-	-	-
59.1	244.7	208.3	162.0	117.9	-	-	-	-	-	212.7	199.5	164.2	111.3	-	-	-	-	-	-
62.3	242.5	203.9	158.7	117.9	-	-	73.2	-	-	212.7	198.4	160.9	111.3	-	-	-	-	-	-
65.6	240.3	199.5	155.4	117.9	82.7	-	73.2	-	-	211.6	198.4	157.6	111.3	-	-	70.1	-	-	-
72.2	233.7	190.7	148.8	117.9	79.1	-	73.2	-	-	210.5	191.8	151.0	111.3	80.0	-	70.1	-	-	-
78.7	227.1	183.0	143.3	116.8	75.8	51.1	73.2	-	-	209.4	184.1	145.5	111.3	76.7	51.4	70.1	-	-	-
85.3	217.2	174.2	137.8	115.7	72.8	49.6	73.2	50.3	-	205.0	177.5	140.0	111.3	73.6	49.8	70.1	50.7	-	-
91.9	207.2	166.4	132.3	112.4	69.9	48.1	73.2	48.1	-	199.5	172.0	135.6	111.3	71.0	48.5	70.1	48.5	-	-
98.4	198.4	159.8	127.9	107.6	67.2	46.5	73.2	46.1	-	195.1	164.2	130.1	108.2	68.3	47.0	70.1	46.7	-	-
105.0	189.6	153.2	123.5	102.3	64.8	45.2	71.2	44.3	29.8	189.6	157.6	126.8	104.3	66.1	45.6	69.2	45.0	30.0	-
111.5	180.8	147.7	119.0	97.4	62.6	44.1	68.6	42.8	28.9	185.2	152.1	122.4	100.5	63.7	44.5	68.3	43.2	29.1	-
124.7	166.4	136.7	112.4	89.1	58.6	41.7	62.4	39.7	27.1	170.9	141.1	114.6	92.2	59.7	42.1	63.9	40.3	27.3	-
137.8	153.2	127.9	106.5	81.8	54.9	39.7	57.1	37.0	25.6	156.5	132.3	109.3	84.9	56.2	40.1	58.9	37.7	25.8	-
150.9	142.2	120.2	101.0	75.8	51.8	37.7	52.5	34.6	24.3	143.3	124.6	103.8	78.7	53.1	38.4	54.5	35.5	24.5	-
164.0	130.1	113.5	95.9	70.5	49.2	36.2	48.7	32.6	22.9	129.0	117.9	98.8	73.2	50.3	36.8	50.5	33.3	23.1	-
177.2	116.8	107.8	91.7	65.9	46.5	34.6	45.2	30.9	21.8	114.6	108.9	94.4	68.6	47.8	35.3	47.0	31.5	22.0	-
190.3	106.7	102.5	88.0	61.7	44.3	33.3	42.3	29.1	20.7	101.0	99.9	90.4	64.4	45.6	34.0	43.9	29.8	21.2	-
203.4	99.4	97.7	84.4	58.2	42.3	32.2	39.7	27.6	19.8	92.4	92.4	87.1	60.6	43.7	32.8	41.2	28.2	20.3	-
216.5	91.3	91.7	81.6	55.1	40.6	31.1	37.3	26.2	19.2	86.0	86.0	83.8	57.3	41.7	31.7	38.8	26.9	19.4	-
229.7	83.3	83.8	78.9	52.2	39.0	30.2	35.3	25.1	18.3	79.6	79.6	80.0	54.5	40.1	30.6	36.6	25.8	18.7	-
242.8	76.3	76.5	73.4	49.8	37.7	29.3	33.3	24.0	17.6	73.2	73.4	73.6	51.8	38.8	30.0	34.6	24.7	18.1	-
255.9	70.1	70.3	67.7	47.6	36.4	28.7	31.5	22.9	17.2	66.8	67.0	67.5	49.6	37.5	29.1	32.8	23.6	17.4	-
269.0	63.3	63.9	61.9	45.4	35.3	28.2	30.0	22.0	16.5	60.4	60.6	61.1	47.4	36.2	28.4	31.3	22.7	17.0	-
282.2	56.0	56.7	-	43.7	34.4	-	28.7	21.4	16.1	54.0	54.2	54.7	45.4	35.3	28.0	29.8	21.8	16.3	-
295.3	-	-	-	42.1	33.5	-	27.6	20.7	15.9	47.6	48.1	-	43.9	34.4	-	28.7	21.2	16.1	-
308.4	-	-	-	40.8	32.8	-	26.5	20.1	15.4	-	-	-	42.3	33.5	-	27.3	20.5	15.7	-
321.5	-	-	-	-	-	-	25.4	19.6	-	-	-	-	40.1	32.8	-	26.2	19.8	15.4	-
334.6	-	-	-	-	-	-	24.5	19.2	-	-	-	-	37.5	-	-	25.4	19.4	-	-
347.8	-	-	-	-	-	-	23.8	18.7	-	-	-	-	-	-	-	24.5	19.0	-	-
360.9	-	-	-	-	-	-	-	-	-	-	-	-	-	-	-	23.8	18.7	-	-
374.0	-	-	-	-	-	-	-	-	-	-	-	-	-	-	-	23.1	-	-	-



352,800 lb + 88,200 lb		29.5-49.2 ft		23.8 ft		32.2 ft/s		360°		75%	
315.0 ft											
39.4 ft			78.7 ft			118.1 ft					
10° 15° 20°			10° 20° 30°			10° 20° 30°					
ft		1,000 lb									
45.9	190.7	-	-	-	-	-	-	-	-	-	-
49.2	190.7	181.9	-	-	-	-	-	-	-	-	-
52.5	190.7	181.9	168.7	-	-	-	-	-	-	-	-
55.8	190.7	181.9	168.7	106.9	-	-	-	-	-	-	-
59.1	190.7	181.9	166.4	106.9	-	-	-	-	-	-	-
65.6	189.6	180.8	159.8	106.9	-	-	65.3	-	-	-	-
72.2	187.4	179.7	153.2	106.9	80.7	-	65.3	-	-	-	-
78.7	186.3	177.5	147.7	106.9	77.6	-	65.3	-	-	-	-
85.3	184.1	175.3	142.2	106.9	74.7	50.0	65.3	50.9	-	-	-
91.9	180.8	170.9	137.8	106.9	71.9	48.7	65.3	48.9	-	-	-
98.4	177.5	165.3	133.4	106.0	69.4	47.4	65.3	47.2	-	-	-
105.0	174.2	160.9	129.0	103.0	67.0	46.1	65.3	45.4	30.0	-	-
111.5	170.9	155.4	124.6	99.9	64.8	45.0	65.0	43.9	29.1	-	-
124.7	160.9	145.5	117.9	93.5	60.8	42.5	62.6	41.0	27.6	-	-
137.8	148.8	136.7	111.3	87.7	57.3	40.6	60.2	38.4	26.0	-	-
150.9	136.7	126.8	106.5	81.4	54.2	38.8	56.0	35.9	24.7	-	-
164.0	124.6	117.9	101.4	75.8	51.4	37.3	52.0	34.0	23.6	-	-
177.2	112.4	108.5	97.0	71.0	48.9	35.7	48.5	32.2	22.5	-	-
190.3	101.0	98.8	93.0	66.8	46.7	34.4	45.4	30.4	21.4	-	-
203.4	88.8	89.3	88.2	63.1	44.8	33.3	42.5	28.9	20.5	-	-
216.5	82.2	82.2	82.5	59.7	42.8	32.2	40.1	27.6	19.6	-	-
229.7	76.5	76.5	76.7	56.7	41.2	31.3	37.9	26.5	19.0	-	-
242.8	70.8	71.0	71.2	53.8	39.7	30.4	35.9	25.1	18.3	-	-
255.9	65.0	65.3	65.5	51.4	38.4	29.5	34.2	24.3	17.6	-	-
269.0	59.3	59.5	59.7	49.2	37.0	28.9	32.4	23.4	17.2	-	-
282.2	53.8	54.0	54.2	47.2	35.9	28.4	31.1	22.5	16.5	-	-
295.3	48.1	48.3	48.5	44.8	35.1	27.8	29.5	21.6	16.1	-	-
308.4	42.3	42.5	-	41.7	34.2	-	28.4	20.9	15.9	-	-
321.5	-	-	-	38.8	33.5	-	27.3	20.3	15.4	-	-
334.6	-	-	-	35.7	32.8	-	26.2	19.8	15.2	-	-
347.8	-	-	-	32.8	-	-	25.4	19.4	-	-	-
360.9	-	-	-	-	-	-	24.5	19.0	-	-	-
374.0	-	-	-	-	-	-	23.8	18.7	-	-	-
387.1	-	-	-	-	-	-	23.1	-	-	-	-

	0 lb	88,200 lb	176,400 lb	264,600 lb	352,800 lb
---	------	-----------	------------	------------	------------

SSL/LSL+LF2, SSL/LSL SGL_S1+LF2

CC 2400-1

		352,800 lb + 88,200 lb		29.5-49.2 ft		23.8 ft		32.2 ft/s		360°		75%			
		255.9 ft													
		SSL/LSL+LF2						SSL/LSL SGL_S1+LF2			SSL/LSL+LF2				
		39.4 ft				78.7 ft					118.1 ft				
		0 lb ¹⁾		0 lb ¹⁾		0 lb ¹⁾		0 lb ¹⁾		0 lb ¹⁾		0 lb ¹⁾		0 lb ¹⁾	
		10°		15°		20°		30°		10°		15°		30°	
ft	1,000 lb														
42.7	201.7	201.7	-	-	-	-	-	235.9	-	-	-	-	-	-	-
45.9	201.7	201.7	185.2	185.2	-	-	-	235.9	206.1	-	-	-	-	-	-
49.2	199.5	199.5	185.2	185.2	154.3	154.3	-	235.9	199.5	-	-	-	-	-	-
52.5	197.3	197.3	183.0	183.0	149.9	149.9	-	233.7	194.0	117.9	117.9	-	-	-	-
55.8	188.5	195.1	180.8	180.8	146.6	146.6	89.5	89.5	233.7	189.6	117.9	117.9	-	-	-
59.1	177.5	191.8	178.6	178.6	143.3	143.3	88.0	88.0	231.5	184.1	117.9	117.9	-	-	-
62.3	167.6	189.6	169.8	176.4	141.1	141.1	86.9	86.9	231.5	179.7	117.9	117.9	-	-	-
65.6	158.7	186.3	160.9	173.1	137.8	137.8	85.5	85.5	229.3	175.3	117.9	117.9	73.6	73.6	-
72.2	143.3	181.9	144.4	166.4	132.3	132.3	83.1	83.1	218.3	166.4	117.9	117.9	70.5	70.5	-
78.7	129.0	176.4	131.2	158.7	127.9	127.9	80.9	80.9	206.1	158.7	112.4	112.4	67.7	67.7	41.0
85.3	117.9	170.9	119.0	152.1	120.2	122.4	78.7	78.7	195.1	152.1	106.3	106.3	65.0	65.0	39.7
91.9	108.0	166.4	109.1	146.6	110.2	117.9	76.9	76.9	185.2	146.6	100.8	100.8	62.6	62.6	38.6
98.4	99.0	160.9	100.1	140.0	101.2	114.6	75.0	75.0	176.4	140.0	95.7	95.7	60.2	60.2	37.5
111.5	81.6	154.3	82.9	130.1	84.0	107.8	71.7	71.7	162.0	130.1	84.9	87.1	56.2	56.2	35.5
124.7	67.5	147.7	68.3	121.3	69.0	101.6	68.8	68.8	148.8	121.3	73.0	79.8	52.7	52.7	34.0
137.8	56.2	137.8	57.1	113.5	57.8	96.3	59.1	66.1	137.8	113.5	61.3	73.6	49.6	49.6	32.4
150.9	46.7	129.0	47.4	107.8	48.1	91.7	49.4	63.9	129.0	107.8	51.8	68.3	47.0	47.0	31.1
164.0	39.0	120.2	39.5	102.1	40.1	87.5	41.2	61.9	120.2	102.1	43.9	63.9	44.5	44.5	29.8
177.2	32.4	113.5	32.8	97.0	33.5	83.8	34.4	60.4	113.5	97.0	37.0	60.0	39.2	42.3	28.7
190.3	26.9	107.8	27.3	92.6	27.8	80.5	28.4	58.9	107.8	92.6	31.3	56.4	33.3	40.3	27.8
203.4	22.0	102.3	22.5	88.8	22.9	77.8	23.6	57.8	102.3	88.8	26.5	53.1	28.2	38.8	26.9
216.5	17.9	96.6	18.3	85.3	18.7	75.4	19.2	56.7	96.6	85.3	22.0	50.5	23.6	37.3	26.2
229.7	14.1	88.8	14.3	82.5	14.8	73.2	-	-	88.8	82.5	18.3	48.1	19.6	35.9	25.6
242.8	10.6	81.1	10.8	79.8	11.0	71.4	-	-	81.8	79.8	15.0	45.9	16.3	34.6	25.1
255.9	7.3	73.4	7.5	73.0	7.7	70.1	-	-	75.0	75.2	11.9	43.9	13.2	33.7	24.7
269.0	-	-	-	65.9	-	-	-	-	-	67.2	8.8	42.1	9.9	32.8	-
282.2	-	-	-	-	-	-	-	-	-	-	6.2	40.8	7.1	32.2	-
295.3	-	-	-	-	-	-	-	-	-	-	-	39.5	-	31.5	-
308.4	-	-	-	-	-	-	-	-	-	-	-	-	-	6.6	25.4
321.5	-	-	-	-	-	-	-	-	-	-	-	-	-	24.5	5.7
334.6	-	-	-	-	-	-	-	-	-	-	-	-	-	23.6	-
														18.1	-
														22.9	-



¹⁾ 0 lb-352,800 lb

SSL/LSL+LF2, SSL/LSL SGL_S1+LF2

CC 2400-1

		352,800 lb + 88,200 lb		29.5-49.2 ft		23.8 ft		32.2 ft/s		360°		75%	
		275.6 ft											
		SSL/LSL+LF2				SSL/LSL SGL_S1+LF2				SSL/LSL+LF2			
		39.4 ft			78.7 ft			118.1 ft					
		0 lb	1)	0 lb	1)	0 lb	1)	0 lb	1)	0 lb	1)	0 lb	1)
		10°	15°	20°	30°	10°	15°	10°	20°	30°	10°	20°	30°
ft	1,000 lb												
42.7	174.2	174.2	-	-	-	-	-	220.5	-	-	-	-	-
45.9	174.2	174.2	154.3	154.3	-	-	-	220.5	206.1	-	-	-	-
49.2	172.0	172.0	154.3	154.3	137.8	137.8	-	220.5	202.8	-	-	-	-
52.5	169.8	169.8	153.2	153.2	137.8	137.8	-	220.5	197.3	-	-	-	-
55.8	167.6	167.6	151.0	151.0	136.7	136.7	89.7	89.7	220.5	191.8	104.7	104.7	-
59.1	165.3	165.3	148.8	148.8	135.6	135.6	88.4	88.4	220.5	187.4	104.7	104.7	-
65.6	154.3	159.8	145.5	145.5	132.3	132.3	86.0	86.0	219.4	178.6	101.9	101.9	74.1
72.2	138.9	155.4	140.0	141.1	129.0	129.0	83.8	83.8	218.3	170.9	98.8	98.8	71.0
78.7	125.7	149.9	126.8	136.7	125.7	125.7	81.6	81.6	212.7	163.1	95.9	95.9	68.3
85.3	113.5	145.5	115.7	133.4	116.8	123.5	79.6	79.6	201.7	156.5	92.8	92.8	65.7
91.9	104.5	141.1	105.8	130.1	107.1	120.2	77.6	77.6	191.8	149.9	90.2	90.2	63.5
98.4	95.7	136.7	96.8	125.7	98.1	116.8	75.8	75.8	183.0	144.4	87.5	87.5	61.3
111.5	80.2	129.0	81.6	120.2	82.9	110.2	72.5	72.5	167.6	134.5	82.0	82.0	57.3
124.7	66.4	123.5	67.2	114.6	68.1	104.3	69.7	69.7	154.3	125.7	70.5	77.6	53.8
137.8	54.9	116.8	55.8	109.8	56.7	98.8	58.2	67.2	143.3	117.9	60.0	74.3	50.7
150.9	45.4	111.3	46.3	104.7	47.0	94.1	48.3	65.0	134.5	111.3	50.5	70.8	47.8
164.0	37.7	105.2	38.4	99.6	38.8	89.9	39.9	63.1	125.7	105.6	42.5	66.4	45.2
177.2	31.1	99.0	31.5	94.6	32.2	86.2	33.1	61.3	117.9	100.5	35.7	62.2	38.1
190.3	25.4	93.3	26.0	89.7	26.5	82.9	27.3	59.7	109.3	95.9	30.0	58.6	32.2
203.4	20.7	88.2	21.2	85.1	21.6	79.8	22.3	58.4	102.3	91.9	25.1	55.3	26.9
216.5	16.5	83.3	17.0	80.7	17.2	77.4	17.9	57.3	94.6	88.4	20.7	52.5	22.5
229.7	12.6	78.3	13.0	76.1	13.2	74.1	13.9	56.4	86.6	85.1	17.0	50.0	18.5
242.8	9.0	73.2	9.3	71.7	9.7	70.1	-	-	79.4	79.8	13.7	47.6	15.0
255.9	5.7	68.1	6.2	67.0	6.4	65.9	-	-	73.2	73.4	10.6	45.6	11.9
269.0	-	63.1	-	62.6	-	61.9	-	-	66.4	66.8	7.5	43.9	8.8
282.2	-	58.2	-	58.2	-	-	-	-	59.3	59.5	-	42.3	5.7
295.3	-	-	-	-	-	-	-	-	-	-	-	40.8	-
308.4	-	-	-	-	-	-	-	-	-	-	-	39.5	-
321.5	-	-	-	-	-	-	-	-	-	-	-	38.6	-
334.6	-	-	-	-	-	-	-	-	-	-	-	-	36.8
347.8	-	-	-	-	-	-	-	-	-	-	-	-	35.5

	0 lb	88,200 lb	176,400 lb	264,600 lb	352,800 lb
--	------	-----------	------------	------------	------------

1) 0 lb-352,800 lb

SSL/LSL+LF2, SSL/LSL SGL_S1+LF2

CC 2400-1

		352,800 lb + 88,200 lb		29.5-49.2 ft		23.8 ft		32.2 ft/s		360°		75%	
		295.3 ft											
		SSL/LSL+LF2				SSL/LSL SGL_S1+LF2				SSL/LSL+LF2			
		39.4 ft				78.7 ft				118.1 ft			
		0 lb ¹⁾		0 lb ¹⁾		0 lb ¹⁾		0 lb ¹⁾		0 lb ¹⁾		0 lb ¹⁾	
		10°		15°		20°		30°		10°		30°	
ft		1,000 lb											
45.9	157.6	157.6	-	-	-	-	-	-	207.2	-	-	-	-
49.2	157.6	157.6	142.2	142.2	-	-	-	-	207.2	194.0	-	-	-
52.5	156.5	156.5	142.2	142.2	130.1	130.1	-	-	207.2	194.0	-	-	-
55.8	154.3	154.3	141.1	141.1	130.1	130.1	-	-	207.2	194.0	100.1	100.1	-
59.1	153.2	153.2	140.0	140.0	129.0	129.0	88.8	88.8	207.2	190.7	100.1	100.1	-
65.6	148.8	148.8	136.7	136.7	125.7	125.7	86.4	86.4	207.2	181.9	97.7	97.7	-
72.2	134.5	145.5	133.4	133.4	123.5	123.5	84.2	84.2	206.1	174.2	95.2	95.2	71.7
78.7	121.3	141.1	122.4	130.1	120.2	120.2	82.2	82.2	206.1	166.4	92.8	92.8	69.0
85.3	110.2	136.7	111.3	126.8	113.5	117.9	80.2	80.2	203.9	159.8	90.4	90.4	66.6
91.9	101.0	132.3	102.3	123.5	103.6	114.6	78.3	78.3	198.4	153.2	87.7	87.7	64.2
98.4	92.6	129.0	93.7	119.0	95.0	112.4	76.7	76.7	189.6	147.7	85.3	85.3	61.9
111.5	78.0	121.3	79.1	112.4	80.2	106.7	73.4	73.4	174.2	137.8	79.4	80.7	58.2
124.7	65.3	115.7	66.1	108.5	67.0	102.3	68.6	70.5	160.9	129.0	67.9	75.8	54.7
137.8	53.6	110.2	54.5	103.8	55.3	98.3	56.9	68.1	148.8	121.3	58.4	72.8	51.6
150.9	44.1	104.9	44.8	99.0	45.6	94.4	47.0	65.9	138.9	114.6	49.4	69.4	48.9
164.0	36.2	99.4	36.8	94.4	37.5	90.2	38.8	63.9	131.2	109.1	41.2	66.4	43.9
177.2	29.5	93.9	30.2	89.5	30.9	86.2	32.0	61.9	121.3	103.8	34.4	63.3	36.8
190.3	24.0	88.4	24.5	84.9	25.1	82.0	25.8	60.4	106.0	99.2	28.7	60.2	30.9
203.4	19.2	83.6	19.6	80.5	20.3	78.0	20.9	59.1	96.3	95.0	23.8	56.9	25.8
216.5	15.0	79.1	15.4	76.5	15.9	74.5	16.5	58.0	89.9	90.4	19.4	53.8	21.2
229.7	11.0	74.7	11.5	72.5	11.9	70.8	12.6	56.9	83.6	84.0	15.7	51.8	17.2
242.8	7.5	70.3	7.9	68.6	8.2	67.0	8.8	56.2	77.2	77.6	12.3	49.6	13.7
255.9	-	65.9	-	64.6	-	63.5	-	55.6	71.0	71.2	9.0	47.4	10.6
269.0	-	61.5	-	60.6	-	59.7	-	64.6	65.0	60.0	45.4	7.3	34.2
282.2	-	57.1	-	56.7	-	56.0	-	58.2	58.9	-	43.9	-	33.3
295.3	-	52.9	-	52.7	-	-	-	52.0	52.5	-	42.3	-	32.6
308.4	-	-	-	-	-	-	-	-	-	-	40.8	-	32.0
321.5	-	-	-	-	-	-	-	-	-	-	39.7	-	31.5
334.6	-	-	-	-	-	-	-	-	-	-	38.6	-	-
347.8	-	-	-	-	-	-	-	-	-	-	-	-	23.6
360.9	-	-	-	-	-	-	-	-	-	-	-	-	22.9
374.0	-	-	-	-	-	-	-	-	-	-	-	-	22.5



¹⁾ 0 lb-352,800 lb

SSL/LSL+LF2, SSL/LSL SGL_S1+LF2

CC 2400-1

352,800 lb + 88,200 lb		29.5-49.2 ft		23.8 ft		32.2 ft/s		360°		75%	
315.0 ft											
SSL/LSL+LF2				SSL/LSL SGL_S1+LF2				SSL/LSL+LF2			
39.4 ft			78.7 ft			118.1 ft					
0 lb ¹⁾		0 lb ¹⁾		0 lb ¹⁾		0 lb ¹⁾		0 lb ¹⁾		0 lb ¹⁾	
10°		15°		20°		30°		10°		30°	
ft	1,000 lb										
45.9	148.8	148.8	-	-	-	-	-	195.1	-	-	-
49.2	148.8	148.8	133.4	133.4	-	-	-	195.1	184.1	-	-
52.5	148.8	148.8	133.4	133.4	121.3	121.3	-	195.1	184.1	-	-
59.1	146.6	146.6	132.3	132.3	121.3	121.3	89.1	89.1	195.1	184.1	92.2
65.6	143.3	143.3	131.2	131.2	120.2	120.2	86.9	86.9	195.1	184.1	91.5
72.2	130.1	141.1	129.0	129.0	119.0	119.0	84.7	84.7	195.1	176.4	89.7
78.7	116.8	137.8	119.0	125.7	116.8	116.8	82.7	82.7	195.1	169.8	88.2
85.3	106.9	134.5	108.5	123.5	109.8	113.5	80.7	80.7	195.1	163.1	86.0
91.9	97.4	131.2	98.8	120.2	100.1	111.3	78.9	78.9	194.0	156.5	84.0
98.4	89.1	127.9	90.4	117.9	91.7	110.0	77.4	77.4	192.9	151.0	81.8
111.5	75.0	121.3	76.1	112.4	77.2	105.4	74.1	74.1	179.7	141.1	76.5
124.7	62.8	115.7	63.7	108.0	64.8	101.2	67.0	71.4	166.4	132.3	65.3
137.8	52.0	111.3	53.1	104.1	54.0	97.9	55.6	68.8	154.3	124.6	56.0
150.9	42.5	106.9	43.4	100.1	44.1	94.6	45.6	66.6	144.4	117.9	47.4
164.0	34.6	102.1	35.3	96.1	36.2	91.3	37.3	64.6	133.4	111.3	39.7
177.2	28.0	97.4	28.7	92.2	29.3	88.0	30.4	62.8	120.2	106.9	33.1
190.3	21.8	92.8	22.5	88.2	23.1	84.7	24.3	61.3	107.6	102.1	27.1
203.4	17.6	88.2	18.1	84.2	18.7	81.4	19.4	59.7	92.8	93.5	22.3
216.5	13.4	83.3	13.9	80.0	14.3	77.6	15.2	58.6	85.3	85.3	17.4
229.7	9.3	78.3	9.7	75.6	10.1	73.4	11.0	57.5	79.6	79.8	14.1
242.8	5.7	73.4	6.2	71.2	6.6	69.2	7.1	56.7	74.1	74.3	10.8
255.9	-	68.6	-	66.6	-	65.3	-	56.0	68.3	68.6	7.5
269.0	-	63.7	-	62.2	-	61.1	-	55.3	62.8	63.1	-
282.2	-	58.9	-	57.8	-	56.9	-	-	57.1	57.3	-
295.3	-	54.0	-	53.4	-	52.7	-	-	51.4	51.8	-
308.4	-	49.2	-	48.7	-	-	-	-	45.9	46.1	-
321.5	-	-	-	-	-	-	-	-	-	-	-
334.6	-	-	-	-	-	-	-	-	-	-	-
347.8	-	-	-	-	-	-	-	-	-	-	-
360.9	-	-	-	-	-	-	-	-	-	-	-
374.0	-	-	-	-	-	-	-	-	-	-	-
387.1	-	-	-	-	-	-	-	-	-	-	-



¹⁾ 0 lb - 352,800 lb

SSL/LSL+LF2, SSL/LSL SGL_S1+LF2

CC 2400-1

		352,800 lb + 88,200 lb		29.5-49.2 ft		23.8 ft		32.2 ft/s		360°		75%							
		334.6 ft																	
		SSL/LSL+LF2				SSL/LSL SGL_S1+LF2				SSL/LSL+LF2									
		39.4 ft								78.7 ft				118.1 ft					
		0 lb ¹⁾		0 lb ¹⁾		0 lb ¹⁾		0 lb ¹⁾		0 lb ¹⁾		0 lb ¹⁾		0 lb ¹⁾		0 lb ¹⁾			
		10°		15°		20°		30°		10°		15°		10°		20°		30°	
ft	1,000 lb																		
49.2	130.1	130.1	-	-	-	-	-	-	179.7	-	-	-	-	-	-	-	-	-	-
52.5	130.1	130.1	119.0	119.0	-	-	-	-	179.7	170.9	-	-	-	-	-	-	-	-	-
55.8	129.0	129.0	119.0	119.0	110.2	110.2	-	-	179.7	170.9	-	-	-	-	-	-	-	-	-
59.1	127.9	127.9	119.0	119.0	110.2	110.2	-	-	179.7	170.9	84.0	84.0	-	-	-	-	-	-	-
62.3	126.8	126.8	117.9	117.9	109.8	109.8	88.2	88.2	179.7	170.9	84.0	84.0	-	-	-	-	-	-	-
65.6	126.8	126.8	116.8	116.8	108.9	108.9	87.1	87.1	179.7	170.9	84.0	84.0	-	-	-	-	-	-	-
72.2	124.6	124.6	114.6	114.6	107.4	107.4	85.1	85.1	179.7	170.9	82.5	82.5	65.7	65.7	-	57.1	57.1	-	-
78.7	113.5	121.3	112.4	112.4	105.8	105.8	83.1	83.1	179.7	170.9	81.1	81.1	65.7	65.7	-	56.9	56.9	-	-
85.3	103.2	119.0	104.7	111.3	103.8	103.8	81.1	81.1	179.7	166.4	79.4	79.4	64.8	64.8	40.1	56.2	56.2	-	-
91.9	94.1	116.8	95.5	109.1	96.8	102.1	79.6	79.6	179.7	159.8	77.8	77.8	63.9	63.9	39.0	55.8	55.8	44.1	44.1
98.4	86.0	114.6	87.3	106.9	88.6	100.1	77.8	77.8	178.6	154.3	76.1	76.1	63.1	63.1	38.1	55.1	55.1	42.5	42.5
111.5	72.3	109.3	73.4	102.3	74.5	96.3	74.7	74.7	177.5	144.4	72.8	72.8	59.7	59.7	36.4	52.7	52.7	39.9	39.9
124.7	60.6	104.5	61.9	97.9	63.1	92.4	64.8	72.1	170.9	135.6	62.6	69.4	56.4	56.4	34.8	50.5	50.5	37.5	37.5
137.8	50.7	100.5	51.6	94.6	52.5	89.3	54.2	69.7	159.8	127.9	53.6	66.1	53.4	53.4	33.5	48.5	48.5	35.3	35.3
150.9	41.0	96.6	41.9	91.1	42.8	86.4	44.3	67.5	146.6	121.3	45.6	63.7	48.7	50.7	32.2	46.3	46.3	33.3	33.3
164.0	33.1	92.4	34.0	87.5	34.6	83.3	35.9	65.5	132.3	114.6	38.4	61.3	41.2	48.3	31.1	40.6	44.5	31.5	31.5
177.2	26.2	88.4	27.1	84.0	27.8	80.2	29.1	63.5	117.9	110.0	31.5	58.9	34.4	46.1	30.0	34.2	43.0	30.0	30.0
190.3	20.3	84.4	20.9	80.5	21.6	77.2	22.9	61.9	106.3	105.2	25.8	56.4	28.2	44.3	29.1	28.7	41.4	28.4	28.4
203.4	16.1	80.2	15.7	76.9	16.3	74.1	17.4	60.4	93.0	93.5	20.7	54.0	22.9	42.5	28.2	23.8	39.9	27.1	27.1
216.5	11.7	76.3	12.3	73.6	12.8	71.2	13.7	59.3	79.4	80.7	15.9	51.8	18.3	40.8	27.3	19.4	38.4	22.5	26.0
229.7	7.7	72.1	8.2	69.7	8.6	67.7	9.5	58.2	74.3	74.5	12.6	49.4	13.9	39.5	26.7	15.2	36.8	18.3	24.9
242.8	-	67.9	-	65.9	-	64.2	5.7	57.1	69.2	69.4	9.3	47.0	11.0	38.1	26.2	11.5	35.1	14.6	23.8
255.9	-	63.7	-	61.9	-	60.4	-	56.2	64.2	64.4	6.0	45.2	7.7	36.8	25.6	9.0	33.3	10.8	22.9
269.0	-	59.5	-	58.0	-	56.9	-	54.7	59.1	59.3	-	43.7	-	35.7	25.1	6.0	32.0	7.5	22.0
282.2	-	55.3	-	54.2	-	53.1	-	51.6	54.0	54.2	-	42.1	-	34.8	24.7	-	30.4	5.5	21.4
295.3	-	51.1	-	50.3	-	49.6	-	-	48.9	49.2	-	40.3	-	34.0	24.5	-	29.3	-	20.7
308.4	-	47.0	-	46.3	-	45.9	-	-	43.9	44.3	-	38.8	-	33.1	24.0	-	28.0	-	20.1
321.5	-	42.8	-	42.5	-	42.3	-	-	39.0	39.2	-	37.3	-	32.4	24.0	-	27.1	-	19.6
334.6	-	38.6	-	38.6	-	-	-	-	34.0	34.2	-	35.5	-	31.7	-	-	26.0	-	19.0
347.8	-	-	-	-	-	-	-	-	-	-	-	34.0	-	31.3	-	-	25.1	-	18.5
360.9	-	-	-	-	-	-	-	-	-	-	-	32.4	-	-	-	-	24.5	-	18.3
374.0	-	-	-	-	-	-	-	-	-	-	-	-	-	-	-	-	23.6	-	17.9
387.1	-	-	-	-	-	-	-	-	-	-	-	-	-	-	-	-	23.1	-	17.6
400.3	-	-	-	-	-	-	-	-	-	-	-	-	-	-	-	-	22.5	-	-

	0 lb	88,200 lb	176,400 lb	264,600 lb	352,800 lb
--	------	-----------	------------	------------	------------

¹⁾ 0 lb-352,800 lb

SSL/LSL+LF2, SSL/LSL SGL_S1+LF2

CC 2400-1

352,800 lb + 88,200 lb		29.5-49.2 ft		23.8 ft		32.2 ft/s		360°		75%	
354.3 ft											
SSL/LSL+LF2				SSL/LSL SGL_S1+LF2				SSL/LSL+LF2			
39.4 ft				78.7 ft				118.1 ft			
0 lb ¹⁾		0 lb ¹⁾		0 lb ¹⁾		0 lb ¹⁾		0 lb ¹⁾		0 lb ¹⁾	
10°		15°		20°		30°		10°		30°	
ft	1,000 lb										
52.5	117.9	117.9	-	-	-	-	-	160.9	-	-	-
55.8	117.9	117.9	110.0	110.0	102.3	102.3	-	160.9	153.2	-	-
59.1	117.9	117.9	110.0	110.0	102.3	102.3	-	160.9	153.2	-	-
62.3	116.8	116.8	109.6	109.6	102.3	102.3	88.4	88.4	160.9	153.2	78.7
65.6	116.8	116.8	108.9	108.9	101.9	101.9	87.3	87.3	160.9	153.2	78.7
72.2	115.7	115.7	108.0	108.0	101.0	101.0	85.3	85.3	159.8	153.2	78.0
78.7	109.8	113.5	106.7	106.7	100.1	100.1	83.3	83.3	158.7	153.2	76.9
85.3	99.6	112.4	101.2	105.4	99.0	99.0	81.6	81.6	157.6	151.0	75.6
91.9	90.6	110.2	92.2	104.1	93.5	97.9	80.0	80.0	156.5	149.9	74.1
98.4	82.7	109.1	84.0	102.3	85.3	96.6	78.3	78.3	154.3	148.8	72.8
111.5	69.2	105.2	70.5	99.0	71.7	93.7	73.6	75.4	149.9	144.4	69.9
124.7	58.4	101.4	59.3	95.7	60.4	90.8	62.2	72.8	144.4	138.9	60.0
137.8	48.5	97.9	49.4	92.6	50.3	88.0	52.0	70.3	136.7	131.2	51.1
150.9	39.5	94.4	40.3	89.7	41.2	85.5	42.8	68.1	126.8	123.5	43.4
164.0	31.5	91.1	32.4	86.9	33.1	82.9	34.6	66.1	116.8	114.6	36.4
177.2	24.5	87.5	25.4	84.0	26.2	80.5	27.6	64.4	108.0	106.3	30.0
190.3	18.5	84.2	19.2	81.1	20.1	77.8	21.4	62.6	98.3	97.2	24.3
203.4	13.2	80.7	13.9	78.0	14.6	75.4	15.7	61.1	88.6	88.2	19.2
216.5	9.9	77.4	10.6	75.2	9.9	72.8	10.8	59.7	78.9	79.1	14.3
229.7	6.0	73.9	6.4	72.3	7.1	70.3	7.9	58.6	69.7	70.3	10.1
242.8	-	69.7	-	68.3	-	66.6	-	57.5	65.3	65.3	7.7
255.9	-	65.3	-	64.2	-	62.8	-	56.7	60.6	60.8	-
269.0	-	61.1	-	60.0	-	58.9	-	56.0	56.0	56.2	-
282.2	-	56.7	-	56.0	-	54.9	-	53.1	51.6	51.6	-
295.3	-	52.5	-	51.8	-	50.9	-	49.4	47.0	47.2	-
308.4	-	48.1	-	47.6	-	47.0	-	-	42.3	42.5	-
321.5	-	43.9	-	43.7	-	43.2	-	-	37.9	37.9	-
334.6	-	39.5	-	39.5	-	39.2	-	-	33.3	33.5	-
347.8	-	35.3	-	35.3	-	-	-	-	28.7	28.9	-
360.9	-	-	-	-	-	-	-	-	-	30.9	-
374.0	-	-	-	-	-	-	-	-	-	29.1	-
387.1	-	-	-	-	-	-	-	-	-	27.3	-
400.3	-	-	-	-	-	-	-	-	-	-	-
413.4	-	-	-	-	-	-	-	-	-	-	-
426.5	-	-	-	-	-	-	-	-	-	-	-



¹⁾ 0 lb-352,800 lb



SSL/LSL+LF2, SSL/LSL SGL_S1+LF2

CC 2400-1

352,800 lb + 88,200 lb		29.5-49.2 ft		23.8 ft		32.2 ft/s		360°		75%	
374.0 ft											
SSL/LSL+LF2				SSL/LSL SGL_S1+LF2				SSL/LSL+LF2			
39.4 ft				78.7 ft				118.1 ft			
0 lb 1)		0 lb 1)		0 lb 1)		0 lb 1)		0 lb 1)		0 lb 1)	
10°		15°		20°		30°		10°		15°	
10°		15°		20°		30°		10°		15°	
ft						1,000 lb					
52.5	102.5	102.5	-	-	-	-	-	146.6	-	-	-
55.8	102.5	102.5	95.5	95.5	-	-	-	146.6	142.2	-	-
59.1	102.5	102.5	95.5	95.5	89.5	89.5	-	146.6	142.2	-	-
62.3	102.1	102.1	95.5	95.5	89.5	89.5	-	146.6	142.2	69.9	69.9
65.6	101.4	101.4	95.0	95.0	89.5	89.5	79.8	79.8	146.6	142.2	69.9
72.2	100.5	100.5	94.1	94.1	88.6	88.6	79.6	79.6	146.6	142.2	69.4
78.7	99.2	99.2	93.0	93.0	88.0	88.0	79.1	79.1	146.6	142.2	68.3
85.3	96.1	97.7	91.9	91.9	86.9	86.9	78.7	78.7	145.5	141.1	67.5
91.9	87.3	96.3	88.8	90.6	85.8	85.8	77.8	77.8	145.5	140.0	66.4
98.4	79.6	94.6	80.9	89.3	82.2	84.7	76.7	76.7	144.4	140.0	65.3
111.5	66.6	91.3	67.7	86.4	68.8	82.0	71.0	74.7	142.2	136.7	62.8
124.7	55.8	87.7	56.9	83.3	57.8	79.4	59.7	72.5	138.9	134.5	57.5
137.8	46.1	84.7	47.0	80.5	47.8	76.7	50.0	70.5	134.5	131.2	48.7
150.9	37.5	81.8	38.6	78.0	39.5	74.5	41.2	68.6	124.6	122.4	41.2
164.0	30.0	78.9	30.9	75.4	31.7	72.3	33.3	66.8	114.6	113.5	34.2
177.2	22.9	76.1	23.8	73.0	24.7	70.1	26.2	64.8	105.8	104.7	27.8
190.3	16.8	73.2	17.6	70.3	18.3	67.9	19.8	63.3	96.3	95.7	22.3
203.4	11.5	70.3	12.3	67.9	13.0	65.5	14.1	61.5	86.9	86.4	17.4
216.5	7.1	67.5	7.7	65.3	8.2	63.3	9.3	59.7	77.2	77.4	12.8
229.7	-	64.6	-	62.8	-	61.1	-	58.0	67.7	68.3	8.6
242.8	-	61.7	-	60.2	-	58.9	-	56.2	59.7	60.0	-
255.9	-	58.2	-	57.1	-	55.8	-	53.8	55.6	55.8	-
269.0	-	54.9	-	53.8	-	52.7	-	50.7	51.4	51.6	-
282.2	-	51.4	-	50.5	-	49.6	-	47.8	47.4	47.6	-
295.3	-	48.1	-	47.2	-	46.5	-	45.0	43.2	43.4	-
308.4	-	44.5	-	43.9	-	43.4	-	42.1	39.0	39.2	-
321.5	-	41.2	-	40.8	-	40.1	-	-	34.8	35.3	-
334.6	-	37.7	-	37.5	-	37.0	-	-	30.9	31.1	-
347.8	-	34.4	-	34.2	-	34.0	-	-	26.7	26.9	-
360.9	-	30.9	-	30.9	-	-	-	-	22.5	22.7	-
374.0	-	-	-	-	-	-	-	-	-	-	-
387.1	-	-	-	-	-	-	-	-	-	-	-
400.3	-	-	-	-	-	-	-	-	-	-	-
413.4	-	-	-	-	-	-	-	-	-	-	-
426.5	-	-	-	-	-	-	-	-	-	-	-
439.6	-	-	-	-	-	-	-	-	-	-	-



1) 0 lb-352,800 lb

SSL/LSL+LF2, SSL/LSL SGL_S1+LF2

CC 2400-1

352,800 lb + 88,200 lb		29.5-49.2 ft		23.8 ft		32.2 ft/s		360°		75%	
393.7 ft											
SSL/LSL+LF2				SSL/LSL SGL_S1+LF2				SSL/LSL+LF2			
39.4 ft			78.7 ft			118.1 ft					
0 lb	1)	0 lb	1)	0 lb	1)	0 lb	1)	0 lb	1)	0 lb	1)
10°	15°	20°	30°	10°	15°	10°	20°	30°	10°	20°	30°
ft	1,000 lb										
55.8	87.7	87.7	-	-	-	-	-	-	-	-	-
59.1	87.7	87.7	81.8	81.8	-	-	-	-	-	-	-
62.3	87.1	87.1	81.8	81.8	76.7	76.7	-	-	-	-	-
65.6	86.4	86.4	81.4	81.4	76.7	76.7	67.2	67.2	-	-	-
72.2	85.3	85.3	80.2	80.2	75.6	75.6	67.2	67.2	-	-	-
78.7	84.0	84.0	79.1	79.1	74.5	74.5	66.4	66.4	-	-	-
85.3	82.7	82.7	77.8	77.8	73.6	73.6	65.7	65.7	-	-	-
91.9	81.1	81.1	76.5	76.5	72.3	72.3	64.8	64.8	-	-	-
98.4	76.9	79.6	75.4	75.4	71.2	71.2	63.9	63.9	-	-	-
111.5	64.2	76.5	65.3	72.5	66.6	69.0	62.2	62.2	-	-	-
124.7	53.6	73.4	54.7	69.9	55.8	66.6	57.8	60.4	-	-	-
137.8	44.3	70.3	45.6	67.0	46.7	64.2	48.3	58.6	-	-	-
150.9	35.3	68.1	36.4	64.8	37.3	61.9	39.0	56.9	-	-	-
164.0	28.0	65.7	28.9	62.8	29.5	60.2	31.3	55.3	-	-	-
177.2	21.6	63.3	22.5	60.6	23.1	58.2	24.7	53.8	-	-	-
190.3	15.7	60.8	16.5	58.4	17.2	56.2	18.7	52.2	-	-	-
203.4	10.4	58.6	11.0	56.4	11.7	54.5	13.0	50.7	-	-	-
216.5	5.7	56.2	6.4	54.2	7.1	52.5	8.2	49.2	-	-	-
229.7	-	53.8	-	52.0	-	50.5	-	47.6	-	-	-
242.8	-	51.4	-	50.0	-	48.7	-	46.3	-	-	-
255.9	-	48.9	-	47.8	-	46.7	-	44.8	-	-	-
269.0	-	46.5	-	45.4	-	44.5	-	42.8	-	-	-
282.2	-	44.1	-	43.2	-	42.3	-	40.6	-	-	-
295.3	-	41.7	-	40.8	-	40.1	-	38.6	-	-	-
308.4	-	39.2	-	38.6	-	37.9	-	36.6	-	-	-
321.5	-	36.8	-	36.2	-	35.7	-	34.4	-	-	-
334.6	-	34.4	-	34.0	-	33.5	-	-	-	-	-
347.8	-	32.0	-	31.5	-	31.3	-	-	-	-	-
360.9	-	29.3	-	29.3	-	29.1	-	-	-	-	-
374.0	-	26.9	-	26.9	-	-	-	-	-	-	-
387.1	-	24.5	-	24.7	-	-	-	-	-	-	-
400.3	-	-	-	-	-	-	-	-	-	-	-
413.4	-	-	-	-	-	-	-	-	-	-	-
426.5	-	-	-	-	-	-	-	-	-	-	-
439.6	-	-	-	-	-	-	-	-	-	-	-
452.8	-	-	-	-	-	-	-	-	-	-	-



1) 0 lb-352,800 lb

SSL/LSL+LF2, SSL/LSL SGL_S1+LF2

CC 2400-1

352,800 lb + 88,200 lb		29.5-49.2 ft		23.8 ft		32.2 ft/s		360°		75%	
413.4 ft											
SSL/LSL+LF2				SSL/LSL SGL_S1+LF2				SSL/LSL+LF2			
39.4 ft			78.7 ft			118.1 ft					
0 lb	1)	0 lb	1)	0 lb	1)	0 lb	1)	0 lb	1)	0 lb	1)
10°	15°	20°	30°	10°	15°	10°	20°	30°	10°	20°	30°
ft	1,000 lb										
55.8	76.1	76.1	-	-	-	-	-	-	-	-	-
59.1	76.1	76.1	71.2	71.2	-	-	-	-	-	-	-
62.3	76.1	76.1	71.2	71.2	66.4	66.4	-	-	-	-	-
65.6	75.4	75.4	71.2	71.2	66.4	66.4	-	-	52.2	52.2	-
72.2	74.3	74.3	70.3	70.3	65.9	65.9	59.5	59.5	52.2	52.2	-
78.7	73.2	73.2	69.4	69.4	65.0	65.0	59.3	59.3	51.4	51.4	42.5
85.3	71.9	71.9	68.6	68.6	64.2	64.2	58.6	58.6	50.7	50.7	42.5
91.9	70.8	70.8	67.5	67.5	63.3	63.3	58.0	58.0	49.8	49.8	42.1
98.4	69.7	69.7	66.4	66.4	62.4	62.4	57.3	57.3	48.9	48.9	41.7
111.5	61.3	67.0	62.6	63.9	60.4	60.4	55.8	55.8	47.2	47.2	40.8
124.7	50.9	64.4	52.0	61.7	53.1	58.4	54.2	54.2	45.4	45.4	39.5
137.8	42.3	61.9	43.2	59.3	44.3	56.4	46.1	52.5	43.9	43.9	38.4
150.9	32.6	59.5	33.7	57.1	34.8	54.5	37.0	50.9	37.0	42.1	37.0
164.0	25.4	57.5	26.2	55.3	27.1	52.9	28.7	49.4	30.0	40.6	33.5
177.2	19.2	55.6	19.8	53.6	20.7	51.1	22.3	48.1	23.8	39.2	26.9
190.3	13.9	53.6	14.6	51.6	15.2	49.6	16.5	46.7	17.9	37.9	21.4
203.4	8.6	51.6	9.3	49.8	10.1	48.1	11.5	45.4	13.2	36.6	15.9
216.5	-	49.6	-	47.8	-	46.3	6.6	43.9	9.3	35.3	11.7
229.7	-	47.4	-	46.1	-	44.8	-	42.5	5.7	34.0	7.9
242.8	-	45.4	-	44.3	-	43.0	-	41.2	-	32.6	-
255.9	-	43.4	-	42.3	-	41.4	-	39.9	-	31.3	-
269.0	-	41.4	-	40.6	-	39.7	-	38.4	-	30.0	-
282.2	-	39.5	-	38.6	-	37.9	-	36.6	-	28.7	-
295.3	-	37.3	-	36.6	-	35.9	-	34.8	-	27.6	-
308.4	-	35.3	-	34.6	-	34.0	-	33.1	-	26.5	-
321.5	-	33.3	-	32.6	-	32.2	-	31.3	-	25.4	-
334.6	-	31.1	-	30.6	-	30.2	-	29.5	-	24.3	-
347.8	-	29.1	-	28.7	-	28.4	-	-	-	23.1	-
360.9	-	27.1	-	26.9	-	26.5	-	-	-	22.0	-
374.0	-	25.1	-	24.9	-	24.5	-	-	-	21.2	-
387.1	-	22.9	-	22.9	-	-	-	-	-	20.1	-
400.3	-	20.9	-	20.9	-	-	-	-	-	19.0	-
413.4	-	-	-	-	-	-	-	-	-	17.9	-
426.5	-	-	-	-	-	-	-	-	-	16.8	-
439.6	-	-	-	-	-	-	-	-	-	15.7	-
452.8	-	-	-	-	-	-	-	-	-	-	-
465.9	-	-	-	-	-	-	-	-	-	-	-

	0 lb	88,200 lb	176,400 lb	264,600 lb	352,800 lb
--	------	-----------	------------	------------	------------

1) 0 lb-352,800 lb

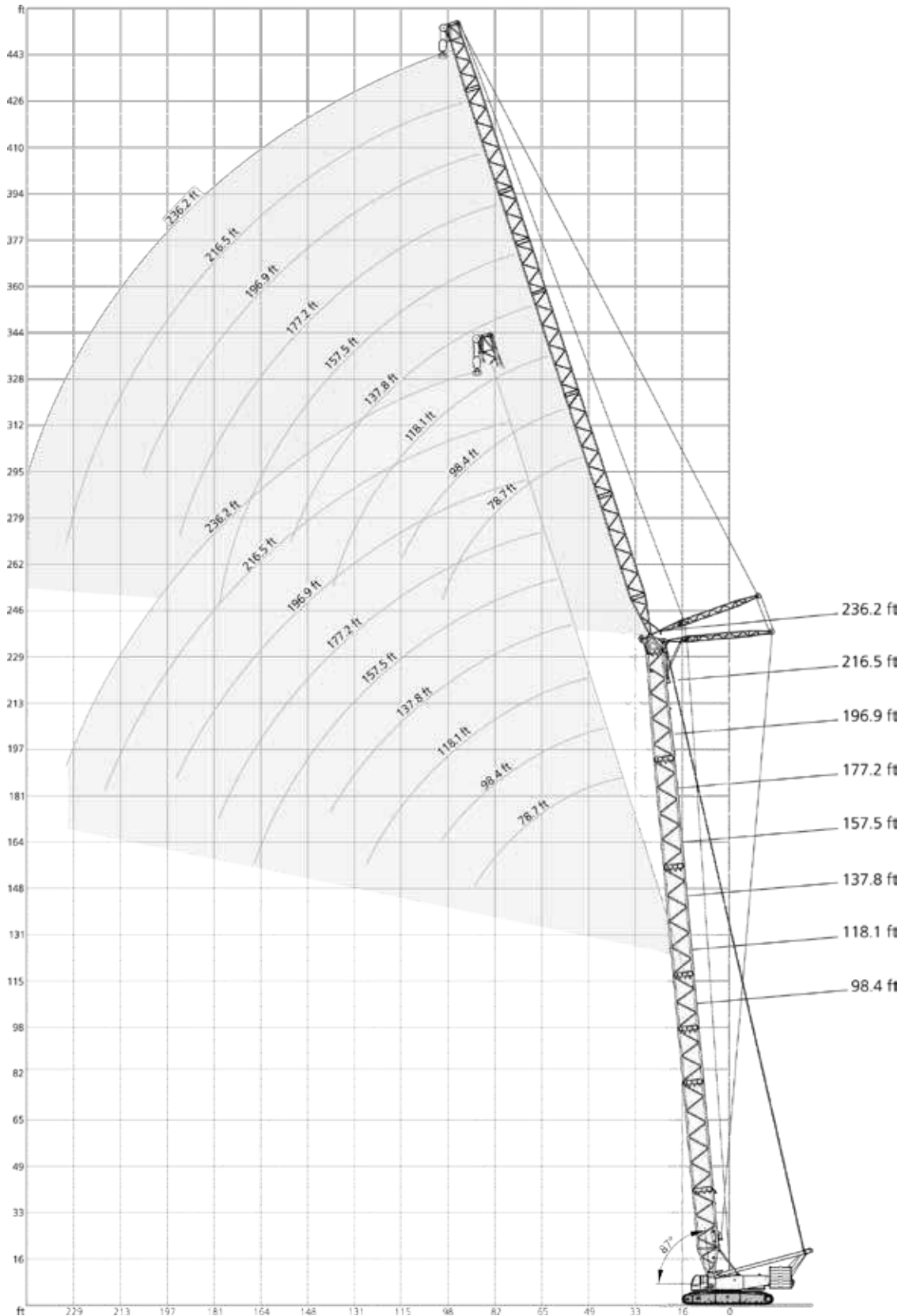

352,800 lb + 88,200 lb		23.8 ft			32.2 ft/s			360°			75%			
98.4 ft														
78.7 ft			98.4 ft			118.1 ft			137.8 ft			157.5 ft		
87°/85° 75° 65°			87°/85° 75° 65°			87°/85° 75° 65°			87°/85° 75° 65°			87°/85° 75° 65°		
ft			1,000 lb											
36.1	370.4	-	-	-	-	-	-	-	-	-	-	-	-	-
39.4	340.6	-	-	325.2	-	-	-	-	-	-	-	-	-	-
42.7	315.3	-	-	302.0	-	-	288.8	-	-	-	-	-	-	-
45.9	293.2	-	-	281.1	-	-	270.1	-	-	-	-	-	-	-
49.2	274.5	-	-	263.5	-	-	252.4	-	-	243.6	-	-	-	-
52.5	257.9	-	-	246.9	-	-	238.1	-	-	229.3	-	-	220.5	-
59.1	229.3	-	-	220.5	-	-	212.7	-	-	205.0	-	-	197.8	-
65.6	201.1	-	-	199.3	-	-	192.0	-	-	185.2	-	-	178.8	-
72.2	177.5	164.5	-	175.7	-	-	174.6	-	-	168.4	-	-	162.7	-
78.7	158.5	146.8	-	156.7	144.4	-	155.6	-	-	153.9	-	-	149.3	-
85.3	143.1	132.3	-	141.3	130.1	-	140.2	-	-	138.5	-	-	137.6	-
91.9	128.5*	120.4	-	128.5	118.2	-	127.2	116.6	-	125.4	-	-	125.0	-
98.4	-	110.2	103.0	117.7	108.0	-	116.4	106.5	-	114.6	104.3	-	114.2	-
105.0	-	101.4	94.6	108.2	99.4	-	107.1	97.9	-	105.2	95.7	-	104.7	95.0
111.5	-	-	87.5	99.0*	91.9	85.1	99.0	90.4	-	97.2	88.2	-	96.6	87.5
124.7	-	-	76.1	-	79.6	73.6	85.8	78.0	71.9	83.8	75.8	-	83.1	75.2
131.2	-	-	-	-	-	68.8	-	73.0	67.0	78.3	70.8	64.8	77.6	69.9
137.8	-	-	-	-	-	64.6	-	68.3	62.8	73.4	66.1	60.4	72.8	65.3
144.4	-	-	-	-	-	60.8	-	64.4	58.9	69.2	62.2	56.7	68.3	61.3
150.9	-	-	-	-	-	-	-	-	55.6	-	58.4	53.1	64.2	57.5
164.0	-	-	-	-	-	-	-	-	49.8	-	52.2	47.4	57.3	51.1
177.2	-	-	-	-	-	-	-	-	-	-	42.5	-	45.9	41.0
190.3	-	-	-	-	-	-	-	-	-	-	-	-	-	36.8

177.2 ft			196.9 ft			216.5 ft			236.2 ft					
87°/85° 75° 65°			87°/85° 75° 65°			87°/85° 75° 65°			87°/85° 75° 65°					
ft			1,000 lb											
55.8	201.5	-	-	-	-	-	-	-	-	-	-	-	-	-
59.1	191.1	-	-	-	-	-	-	-	-	-	-	-	-	-
62.3	181.7	-	-	173.5	-	-	-	-	-	-	-	-	-	-
65.6	172.8	-	-	166.9	-	-	141.3	-	-	-	-	-	-	-
72.2	157.6	-	-	152.1	-	-	141.3	-	-	-	-	-	-	-
78.7	144.6	-	-	139.6	-	-	135.4	-	-	-	-	-	-	-
82.0	139.0	-	-	134.2	-	-	130.1	-	-	112.2	-	-	-	-
85.3	133.4	-	-	128.8	-	-	124.8	-	-	112.4*	-	-	-	-
91.9	123.5	-	-	119.0	-	-	115.5	-	-	110.0	-	-	-	-
98.4	113.1	-	-	110.9	-	-	107.6	-	-	103.6	-	-	-	-
111.5	95.7	86.2	-	94.4	-	-	93.7	-	-	90.2	-	-	-	-
124.7	82.2	73.9	-	80.9	72.5	-	80.2	-	-	78.7	-	-	-	-
131.2	76.7	68.8	-	75.4	67.2	-	74.7	66.4	-	73.2	-	-	-	-
137.8	71.7	64.2	-	70.3	62.6	-	69.7	61.9	-	68.1	60.0	-	-	-
150.9	63.1	56.4	-	61.9	54.9	-	61.1	54.0	-	59.5	52.2	-	-	-
157.5	59.5	52.9	47.8	58.2	51.6	-	57.5	50.7	-	55.8	48.7	-	-	-
164.0	56.2	49.8	44.8	54.9	48.5	-	54.0	47.6	-	52.5	45.6	-	-	-
177.2	50.5	44.5	39.5	48.9	43.0	37.7	48.1	42.1	36.6	46.5	40.1	-	-	-
190.3	-	39.9	35.1	44.1	38.4	33.3	43.2	37.3	32.0	41.4	35.3	29.8	-	-
203.4	-	36.2	31.3	39.9	34.2	29.3	38.8	33.1	28.2	37.3	31.1	26.0	-	-
216.5	-	-	28.2	-	30.9	26.2	35.3	29.5	24.9	33.5	27.6	22.7	-	-
229.7	-	-	-	-	-	23.4	-	26.5	22.0	30.0	24.3	19.8	-	-
242.8	-	-	-	-	-	-	-	24.0	19.6	26.2*	21.6	17.4	-	-
255.9	-	-	-	-	-	-	-	-	17.6	-	19.4	15.2	-	-
269.0	-	-	-	-	-	-	-	-	-	-	-	13.4	-	-

* Main boom angle 85°

Main boom angle 87°/85°, 75° and 65°, capacities for intermediate boom positions are calculated by the crane control system IC-1

352,800 lb + 88,200 lb		23.8 ft		32.2 ft/s		360°		75%						
118.1 ft														
78.7 ft			98.4 ft			118.1 ft			137.8 ft			157.5 ft		
87°/85° 75° 65°			87°/85° 75° 65°			87°/85° 75° 65°			87°/85° 75° 65°			87°/85° 75° 65°		
ft			1,000 lb											
36.1	352.7	-	-	-	-	-	-	-	-	-	-	-	-	-
39.4	325.2	-	-	310.9	-	-	-	-	-	-	-	-	-	-
45.9	281.1	-	-	270.1	-	-	259.0	-	-	-	-	-	-	-
49.2	263.5	-	-	252.4	-	-	242.5	-	-	233.7	-	-	-	-
52.5	248.0	-	-	238.1	-	-	229.3	-	-	220.5	-	-	212.5	-
59.1	221.6	-	-	213.2	-	-	205.3	-	-	197.5	-	-	190.7	-
65.6	200.0	-	-	192.5	-	-	185.6	-	-	178.8	-	-	172.6	-
72.2	176.6	-	-	174.8	-	-	169.1	-	-	162.9	-	-	157.4	-
78.7	157.6	142.9	-	155.9	-	-	154.8	-	-	149.7	-	-	144.6	-
85.3	142.2	128.8	-	140.4	126.3	-	139.3	-	-	137.6	-	-	133.4	-
91.9	127.2*	116.8	-	127.6	114.6	-	126.5	113.1	-	124.8	-	-	123.7	-
98.4	-	106.9	-	116.8	104.7	-	115.7	103.2	-	113.8	-	-	113.3	-
105.0	-	98.5	-	107.6	96.3	-	106.3	94.8	-	104.5	92.6	-	104.1	-
111.5	-	91.1	83.1	97.9*	88.8	-	98.3	87.3	-	96.3	85.1	-	95.9	84.4
118.1	-	-	77.2	-	82.5	74.5	91.3	80.9	-	89.3	78.7	-	88.8	78.0
124.7	-	-	71.9	-	76.9	69.4	85.1	75.4	-	83.1	73.2	-	82.7	72.5
131.2	-	-	67.2	-	71.9	64.8	78.0*	70.3	63.1	77.6	68.1	-	77.2	67.5
137.8	-	-	-	-	60.6	-	65.9	59.1	-	72.8	63.7	-	72.1	63.1
144.4	-	-	-	-	57.1	-	61.9	55.3	-	68.6	59.7	52.9	67.7	58.9
150.9	-	-	-	-	53.8	-	58.4	52.0	-	63.3*	56.2	49.6	63.7	55.3
164.0	-	-	-	-	-	-	-	46.3	-	50.0	43.7	38.8	56.9	48.9
177.2	-	-	-	-	-	-	-	-	-	-	38.8	-	43.9	37.5
190.3	-	-	-	-	-	-	-	-	-	-	34.8	-	39.7	33.3
203.4	-	-	-	-	-	-	-	-	-	-	-	-	-	30.0

177.2 ft		196.9 ft			216.5 ft			236.2 ft				
87°/85° 75° 65°			87°/85° 75° 65°			87°/85° 75° 65°			87°/85° 75° 65°			
ft			1,000 lb									
59.1	184.3	-	-	-	-	-	-	-	-	-	-	-
62.3	175.3	-	-	156.5	-	-	-	-	-	-	-	-
65.6	166.9	-	-	156.5	-	-	133.2	-	-	-	-	-
72.2	152.3	-	-	147.0	-	-	133.2	-	-	-	-	-
78.7	140.0	-	-	134.9	-	-	131.0	-	-	-	-	-
82.0	134.6	-	-	129.7	-	-	125.9	-	-	106.9	-	-
85.3	129.2	-	-	124.6	-	-	120.8	-	-	107.4*	-	-
91.9	119.7	-	-	115.5	-	-	112.0	-	-	105.2	-	-
98.4	111.6	-	-	107.4	-	-	104.3	-	-	100.3	-	-
111.5	95.0	-	-	93.9	-	-	91.1	-	-	87.5	-	-
118.1	88.0	76.9	-	86.6	-	-	85.3	-	-	82.0	-	-
124.7	81.6	71.2	-	80.5	69.7	-	79.8	-	-	77.2	-	-
137.8	71.2	61.7	-	69.9	60.2	-	69.2	59.3	-	67.7	-	-
144.4	66.6	57.8	-	65.5	56.2	-	64.8	55.3	-	63.1	53.6	-
150.9	62.6	54.0	-	61.3	52.7	-	60.6	51.8	-	59.1	49.8	-
164.0	55.8	47.8	41.0	54.2	46.3	-	53.6	45.4	-	52.0	43.2	-
177.2	49.8	42.5	35.9	48.5	40.8	34.0	47.8	39.9	-	46.1	37.7	-
190.3	-	37.9	31.7	43.7	36.2	29.8	42.8	35.1	28.7	41.0	33.1	-
203.4	-	34.2	28.2	39.5	32.2	26.2	38.6	31.1	25.1	36.8	28.9	22.7
216.5	-	-	25.1	-	28.9	23.1	34.8	27.6	21.8	33.1	25.6	19.6
229.7	-	-	22.7	-	-	20.5	-	24.7	19.2	29.5	22.5	17.0
242.8	-	-	-	-	-	18.3	-	22.0	17.0	25.6*	19.8	14.6
255.9	-	-	-	-	-	-	-	-	14.8	-	17.6	12.6
269.0	-	-	-	-	-	-	-	-	-	-	-	10.8
282.2	-	-	-	-	-	-	-	-	-	-	-	9.3

* Main boom angle 85°

Main boom angle 87°/85°, 75° and 65°, capacities for intermediate boom positions are calculated by the crane control system IC-1

352,800 lb + 88,200 lb		23.8 ft			32.2 ft/s			360°			75%			
137.8 ft														
78.7 ft			98.4 ft			118.1 ft			137.8 ft			157.5 ft		
87°/85° 75° 65°			87°/85° 75° 65°			87°/85° 75° 65°			87°/85° 75° 65°			87°/85° 75° 65°		
ft						1,000 lb								
36.1	335.1	-	-	-	-	-	-	-	-	-	-	-	-	-
39.4	309.7	-	-	-	-	-	-	-	-	-	-	-	-	-
42.7	287.7	-	-	275.6	-	-	-	-	-	-	-	-	-	-
45.9	269.0	-	-	257.9	-	-	248.0	-	-	-	-	-	-	-
49.2	252.4	-	-	242.5	-	-	232.6	-	-	223.8	-	-	-	-
52.5	238.1	-	-	228.2	-	-	220.2	-	-	211.9	-	-	-	-
55.8	224.9	-	-	216.5	-	-	208.3	-	-	200.6	-	-	193.3	-
59.1	213.4	-	-	205.3	-	-	197.8	-	-	190.3	-	-	183.6	-
65.6	193.1	-	-	185.8	-	-	179.0	-	-	172.6	-	-	166.4	-
72.2	175.5	-	-	169.5	-	-	163.4	-	-	157.6	-	-	152.1	-
78.7	156.7	-	-	155.0	-	-	150.1	-	-	144.8	-	-	139.8	-
85.3	141.3	124.8	-	139.6	-	-	138.5	-	-	133.8	-	-	129.2	-
91.9	125.9*	113.3	-	126.8	110.9	-	125.7	-	-	123.9	-	-	119.9	-
98.4	-	103.4	-	116.0	101.2	-	114.9	99.6	-	113.1	-	-	111.8	-
105.0	-	95.2	-	106.7	92.8	-	105.6	91.3	-	103.6	89.1	-	103.4	-
111.5	-	88.0	-	96.6*	85.8	-	97.4	84.2	-	95.7	82.0	-	95.2	-
118.1	-	81.8	72.5	-	79.6	-	90.6	78.0	-	88.6	75.6	-	88.2	75.0
124.7	-	-	67.5	-	74.1	-	84.4	72.5	-	82.5	70.3	-	82.0	69.7
131.2	-	-	63.1	-	69.2	60.4	76.9*	67.7	-	76.9	65.5	-	76.5	64.6
137.8	-	-	59.1	-	65.0	56.7	-	63.3	54.7	72.1	61.1	-	71.4	60.4
150.9	-	-	-	-	-	49.8	-	56.0	47.8	62.2*	53.6	45.0	63.1	52.9
157.5	-	-	-	-	-	47.0	-	52.9	45.0	-	50.5	42.1	59.5	49.6
164.0	-	-	-	-	-	-	-	-	42.3	-	47.6	39.5	56.2	46.7
177.2	-	-	-	-	-	-	-	-	37.7	-	43.0	34.8	-	41.7
190.3	-	-	-	-	-	-	-	-	-	-	-	31.1	-	37.3
203.4	-	-	-	-	-	-	-	-	-	-	-	-	-	26.5
216.5	-	-	-	-	-	-	-	-	-	-	-	-	-	23.6

177.2 ft			196.9 ft			216.5 ft			236.2 ft					
87°/85° 75° 65°			87°/85° 75° 65°			87°/85° 75° 65°			87°/85° 75° 65°					
ft						1,000 lb								
59.1	169.5	-	-	-	-	-	-	-	-	-	-	-	-	-
62.3	168.9	-	-	146.2	-	-	-	-	-	-	-	-	-	-
65.6	160.9	-	-	146.2	-	-	-	-	-	-	-	-	-	-
72.2	147.0	-	-	142.0	-	-	125.0	-	-	103.6	-	-	-	-
78.7	135.4	-	-	130.5	-	-	123.9	-	-	103.6	-	-	-	-
85.3	125.0	-	-	120.6	-	-	116.8	-	-	103.2*	-	-	-	-
91.9	116.0	-	-	111.8	-	-	108.2	-	-	101.6	-	-	-	-
98.4	108.0	-	-	104.1	-	-	100.8	-	-	97.0	-	-	-	-
111.5	94.4	-	-	91.1	-	-	88.2	-	-	84.7	-	-	-	-
124.7	81.1	68.3	-	79.8	-	-	77.8	-	-	74.5	-	-	-	-
131.2	75.4	63.5	-	74.3	61.9	-	73.4	-	-	70.3	-	-	-	-
137.8	70.5	59.1	-	69.2	57.5	-	68.8	-	-	66.4	-	-	-	-
144.4	66.1	55.3	-	64.8	53.8	-	64.2	52.7	-	62.6	-	-	-	-
150.9	62.2	51.8	-	60.8	50.3	-	60.2	49.2	-	58.6	46.7	-	-	-
164.0	55.1	45.6	-	53.8	43.9	-	53.1	42.8	-	51.6	40.6	-	-	-
177.2	49.4	40.1	32.0	48.1	38.4	-	47.2	37.5	-	45.6	35.3	-	-	-
190.3	43.2*	35.7	28.0	43.2	34.0	26.2	42.3	32.8	-	40.6	30.6	-	-	-
203.4	-	32.0	24.7	39.0	30.0	22.7	38.1	28.9	21.6	36.4	26.9	-	-	-
216.5	-	-	21.8	-	26.7	19.8	34.4	25.6	18.7	32.4	23.4	16.3	-	-
229.7	-	-	19.4	-	24.0	17.4	-	22.7	16.1	29.1	20.5	13.9	-	-
242.8	-	-	-	-	-	15.2	-	20.3	13.9	26.2	18.1	11.7	-	-
255.9	-	-	-	-	-	13.4	-	-	12.1	-	15.9	9.7	-	-
269.0	-	-	-	-	-	-	-	-	10.4	-	13.9	7.9	-	-
282.2	-	-	-	-	-	-	-	-	-	-	-	6.6	-	-

* Main boom angle 85°

Main boom angle 87°/85°, 75° and 65°, capacities for intermediate boom positions are calculated by the crane control system IC-1

352,800 lb + 88,200 lb		23.8 ft			32.2 ft/s			360°			75%			
157.5 ft														
78.7 ft			98.4 ft			118.1 ft			137.8 ft			157.5 ft		
87°/85° 75° 65°			87°/85° 75° 65°			87°/85° 75° 65°			87°/85° 75° 65°			87°/85° 75° 65°		
ft						1,000 lb								
39.4	295.4	-	-	-	-	-	-	-	-	-	-	-	-	-
42.7	275.6	-	-	263.5	-	-	-	-	-	-	-	-	-	-
45.9	257.9	-	-	246.9	-	-	237.0	-	-	-	-	-	-	-
52.5	228.2	-	-	220.0	-	-	211.6	-	-	203.5	-	-	-	-
55.8	216.5	-	-	208.3	-	-	200.4	-	-	192.9	-	-	178.4	-
59.1	205.5	-	-	197.5	-	-	190.3	-	-	183.2	-	-	176.6	-
65.6	186.3	-	-	179.2	-	-	172.6	-	-	166.2	-	-	160.5	-
72.2	170.4	-	-	163.8	-	-	157.9	-	-	152.1	-	-	146.8	-
78.7	155.6	-	-	150.8	-	-	145.3	-	-	140.0	-	-	135.1	-
85.3	140.4	120.4	-	138.7	-	-	134.5	-	-	129.4	-	-	125.0	-
91.9	127.6	109.1	-	125.9	-	-	124.8	-	-	120.4	-	-	116.0	-
98.4	-	99.6	-	115.1	97.2	-	114.0	-	-	112.2	-	-	108.2	-
105.0	-	91.7	-	105.8	89.3	-	104.7	87.7	-	102.7	-	-	101.2	-
111.5	-	84.7	-	95.2*	82.2	-	96.8	80.9	-	94.8	78.5	-	94.6	-
118.1	-	78.5	-	-	76.3	-	89.7	74.7	-	87.7	72.3	-	87.5	71.9
124.7	-	73.2	62.6	-	71.0	-	83.6	69.4	-	81.6	67.0	-	81.4	66.6
131.2	-	-	58.4	-	66.1	-	75.8*	64.6	-	76.3	62.4	-	75.8	61.7
137.8	-	-	54.7	-	61.9	51.6	-	60.4	-	71.4	58.2	-	70.8	57.5
150.9	-	-	48.3	-	-	45.2	-	53.4	43.0	61.1*	50.9	-	62.4	50.3
157.5	-	-	-	-	-	42.3	-	50.3	40.3	-	47.8	37.5	58.9	47.2
164.0	-	-	-	-	-	39.9	-	-	37.7	-	45.0	34.8	55.8	44.1
177.2	-	-	-	-	-	-	-	-	33.5	-	40.1	30.4	-	39.0
190.3	-	-	-	-	-	-	-	-	-	-	-	26.9	-	34.8
203.4	-	-	-	-	-	-	-	-	-	-	-	24.0	-	22.7
216.5	-	-	-	-	-	-	-	-	-	-	-	-	-	20.1

177.2 ft		196.9 ft			216.5 ft			236.2 ft						
87°/85° 75° 65°			87°/85° 75° 65°			87°/85° 75° 65°			87°/85° 75° 65°					
ft						1,000 lb								
59.1	155.0	-	-	-	-	-	-	-	-	-	-	-	-	-
65.6	155.0	-	-	132.9	-	-	-	-	-	-	-	-	-	-
72.2	142.0	-	-	132.9	-	-	115.3	-	-	-	-	-	-	-
78.7	130.7	-	-	125.9	-	-	114.2	-	-	-	-	-	-	-
85.3	120.8	-	-	116.4	-	-	112.2	-	-	96.1	-	-	-	-
91.9	112.2	-	-	108.0	-	-	104.7	-	-	96.1*	-	-	-	-
98.4	104.7	-	-	100.5	-	-	97.4	-	-	93.7	-	-	-	-
111.5	91.7	-	-	88.2	-	-	85.3	-	-	81.8	-	-	-	-
124.7	80.5	-	-	78.0	-	-	75.4	-	-	72.1	-	-	-	-
131.2	75.0	60.6	-	73.6	-	-	71.0	-	-	67.9	-	-	-	-
137.8	69.9	56.2	-	68.8	54.0	-	67.0	-	-	63.9	-	-	-	-
144.4	65.5	52.5	-	64.4	50.7	-	63.5	48.5	-	60.4	-	-	-	-
150.9	61.5	48.9	-	60.2	47.2	-	59.7	45.6	-	57.3	-	-	-	-
157.5	57.8	45.6	-	56.7	43.9	-	56.0	43.0	-	54.2	40.1	-	-	-
164.0	54.7	42.8	-	53.4	41.0	-	52.7	39.9	-	50.9	37.7	-	-	-
177.2	48.9	37.5	-	47.4	35.7	-	46.7	34.8	-	45.2	32.6	-	-	-
190.3	42.3*	33.3	24.3	42.5	31.5	22.3	41.9	30.4	-	40.1	28.2	-	-	-
203.4	-	29.5	21.2	38.6	27.8	19.2	37.7	26.7	17.9	35.9	24.5	-	-	-
216.5	-	26.5	18.3	-	24.5	16.3	34.0	23.4	15.2	32.0	21.2	12.8	-	-
229.7	-	-	16.1	-	21.8	14.1	29.1*	20.7	12.8	28.7	18.5	10.6	-	-
242.8	-	-	14.3	-	-	12.1	-	18.3	10.8	25.8	15.9	8.4	-	-
255.9	-	-	-	-	-	10.4	-	16.1	9.0	-	13.9	6.6	-	-
269.0	-	-	-	-	-	-	-	-	7.5	-	12.1	-	-	-
282.2	-	-	-	-	-	-	-	-	6.2	-	-	-	-	-

* Main boom angle 85°

Main boom angle 87°/85°, 75° and 65°, capacities for intermediate boom positions are calculated by the crane control system IC-1

352,800 lb + 88,200 lb		23.8 ft			32.2 ft/s			360°			75%			
177.2 ft														
78.7 ft			98.4 ft			118.1 ft			137.8 ft			157.5 ft		
87°/85° 75° 65°			87°/85° 75° 65°			87°/85° 75° 65°			87°/85° 75° 65°			87°/85° 75° 65°		
ft			1,000 lb											
39.4	281.1	-	-	-	-	-	-	-	-	-	-	-		
42.7	263.5	-	-	252.4	-	-	-	-	-	-	-	-		
45.9	246.9	-	-	237.0	-	-	-	-	-	-	-	-		
49.2	232.6	-	-	222.7	-	-	214.7	-	-	-	-	-		
52.5	219.8	-	-	211.2	-	-	203.0	-	-	189.8	-	-		
55.8	208.1	-	-	200.2	-	-	192.5	-	-	185.2	-	-		
59.1	197.5	-	-	190.0	-	-	183.0	-	-	176.1	-	165.3		
65.6	179.7	-	-	172.6	-	-	166.2	-	-	160.3	-	154.5		
72.2	164.5	-	-	158.1	-	-	152.3	-	-	146.6	-	141.5		
78.7	151.7	-	-	145.7	-	-	140.2	-	-	135.1	-	130.3		
85.3	139.3	-	-	134.9	-	-	129.9	-	-	125.0	-	120.6		
91.9	126.5	104.9	-	124.8	-	-	121.0	-	-	116.4	-	112.2		
98.4	112.4*	95.7	-	114.0	93.3	-	113.1	-	-	108.7	-	104.7		
111.5	-	81.1	-	97.0	78.7	-	95.9	77.2	-	93.9	-	91.9		
118.1	-	75.2	-	87.1*	72.8	-	88.8	71.2	-	87.1	68.8	86.6		
124.7	-	69.9	-	-	67.5	-	82.9	66.1	-	80.9	63.7	80.5		
131.2	-	-	52.7	-	63.1	-	77.4	61.5	-	75.4	59.1	75.2		
137.8	-	-	49.2	-	58.9	-	70.1*	57.3	-	70.5	55.1	70.1		
144.4	-	-	45.9	-	55.3	42.8	-	53.8	-	66.4	51.1	65.7		
150.9	-	-	43.0	-	-	39.9	-	50.5	-	60.0*	47.8	61.9		
157.5	-	-	40.6	-	-	37.5	-	47.4	35.3	-	44.8	58.2		
164.0	-	-	-	-	-	35.1	-	44.8	33.1	-	41.9	55.1		
177.2	-	-	-	-	-	31.3	-	-	28.9	-	37.0	36.2		
190.3	-	-	-	-	-	-	-	-	25.6	-	-	32.2		
203.4	-	-	-	-	-	-	-	-	-	-	19.8	28.7		
216.5	-	-	-	-	-	-	-	-	-	-	17.9	16.3		
229.7	-	-	-	-	-	-	-	-	-	-	-	14.3		

177.2 ft		196.9 ft			216.5 ft			236.2 ft						
87°/85° 75° 65°			87°/85° 75° 65°			87°/85° 75° 65°			87°/85° 75° 65°					
ft			1,000 lb											
62.3	142.4	-	-	-	-	-	-	-	-	-	-	-		
65.6	142.4	-	-	123.5	-	-	-	-	-	-	-	-		
72.2	136.9	-	-	123.5	-	-	106.7	-	-	-	-	-		
78.7	126.1	-	-	120.8	-	-	106.7	-	-	91.9	-	-		
85.3	116.6	-	-	112.2	-	-	104.9	-	-	91.3	-	-		
91.9	108.5	-	-	104.3	-	-	101.0	-	-	89.7	-	-		
98.4	101.2	-	-	97.2	-	-	93.9	-	-	88.4	-	-		
111.5	88.8	-	-	85.1	-	-	82.2	-	-	78.9	-	-		
124.7	78.7	-	-	75.4	-	-	72.8	-	-	69.4	-	-		
137.8	69.2	52.5	-	67.2	-	-	64.8	-	-	61.7	-	-		
144.4	64.8	49.2	-	63.7	46.3	-	61.3	-	-	58.4	-	-		
150.9	60.8	45.6	-	59.7	43.7	-	58.0	41.2	-	55.1	-	-		
157.5	57.3	42.5	-	56.0	40.8	-	55.1	38.8	-	52.2	35.9	-		
164.0	54.0	39.7	-	52.7	37.9	-	52.0	36.6	-	49.6	33.7	-		
177.2	48.3	34.8	-	47.0	33.1	-	46.3	32.0	-	44.5	29.8	-		
190.3	41.4*	30.6	20.1	42.1	28.9	-	41.4	27.8	-	39.7	25.6	-		
203.4	-	27.1	17.2	37.9	25.4	15.2	37.0	24.3	-	35.3	22.0	-		
216.5	-	24.0	14.8	-	22.3	12.8	33.5	21.2	11.5	31.3	19.0	-		
229.7	-	-	12.6	-	19.6	10.6	28.2*	18.5	9.3	28.0	16.1	-		
242.8	-	-	10.8	-	17.4	8.6	-	16.1	7.5	25.1	13.9	-		
255.9	-	-	-	-	-	7.1	-	14.1	5.7	-	11.9	-		
269.0	-	-	-	-	-	5.7	-	-	-	-	10.1	-		
282.2	-	-	-	-	-	-	-	-	-	-	8.6	-		

* Main boom angle 85°

Main boom angle 87°/85°, 75° and 65°, capacities for intermediate boom positions are calculated by the crane control system IC-1

352,800 lb + 88,200 lb		23.8 ft		32.2 ft/s		360°		75%							
196.9 ft															
78.7 ft			98.4 ft			118.1 ft			137.8 ft			157.5 ft			
87°/85° 75° 65°			87°/85° 75° 65°			87°/85° 75° 65°			87°/85° 75° 65°			87°/85° 75° 65°			
ft						1,000 lb									
39.4	263.5	-	-	-	-	-	-	-	-	-	-	-	-	-	-
45.9	235.9	-	-	226.0	-	-	-	-	-	-	-	-	-	-	-
49.2	222.7	-	-	214.1	-	-	194.4	-	-	-	-	-	-	-	-
52.5	210.8	-	-	202.4	-	-	194.4	-	-	170.4	-	-	-	-	-
59.1	190.0	-	-	182.5	-	-	175.7	-	-	169.1	-	-	146.4	-	-
65.6	172.8	-	-	166.2	-	-	160.1	-	-	154.1	-	-	146.4	-	-
72.2	158.5	-	-	152.3	-	-	146.8	-	-	141.3	-	-	136.2	-	-
78.7	146.4	-	-	140.7	-	-	135.4	-	-	130.3	-	-	125.7	-	-
85.3	136.0	-	-	130.5	-	-	125.4	-	-	120.6	-	-	116.4	-	-
91.9	125.7	-	-	121.5	-	-	116.8	-	-	112.2	-	-	108.2	-	-
98.4	110.9*	91.3	-	113.1	-	-	109.1	-	-	104.9	-	-	101.0	-	-
105.0	-	83.8	-	103.8	81.1	-	102.5	-	-	98.3	-	-	94.6	-	-
111.5	-	77.2	-	96.1	74.7	-	95.0	72.3	-	92.4	-	-	88.8	-	-
118.1	-	71.4	-	85.8*	69.0	-	88.0	67.7	-	86.0	-	-	83.8	-	-
124.7	-	66.6	-	-	64.2	-	82.0	62.6	-	80.0	59.7	-	78.9	-	-
131.2	-	62.2	-	-	59.5	-	76.7	58.0	-	74.5	55.3	-	74.3	53.6	-
137.8	-	-	-	-	55.8	-	68.8*	54.0	-	69.7	51.1	-	69.4	50.5	-
144.4	-	-	40.3	-	52.0	-	-	50.3	-	65.5	47.6	-	65.0	47.0	-
150.9	-	-	37.7	-	48.9	34.6	-	47.0	-	61.7	44.3	-	61.1	43.7	-
157.5	-	-	35.3	-	-	32.2	-	44.1	-	55.6*	41.2	-	57.5	40.8	-
164.0	-	-	33.1	-	-	30.0	-	41.4	28.0	-	38.6	-	54.5	37.9	-
177.2	-	-	-	-	-	26.2	-	-	24.3	-	34.0	21.2	46.5*	33.3	-
190.3	-	-	-	-	-	-	-	-	21.2	-	30.4	18.1	-	29.3	17.2
203.4	-	-	-	-	-	-	-	-	18.7	-	-	15.7	-	26.0	14.6
216.5	-	-	-	-	-	-	-	-	-	-	-	13.7	-	-	12.3
229.7	-	-	-	-	-	-	-	-	-	-	-	-	-	-	10.6
242.8	-	-	-	-	-	-	-	-	-	-	-	-	-	-	9.0

* Main boom angle 85°

Main boom angle 87°/85°, 75° and 65°, capacities for intermediate boom positions are calculated by the crane control system IC-1

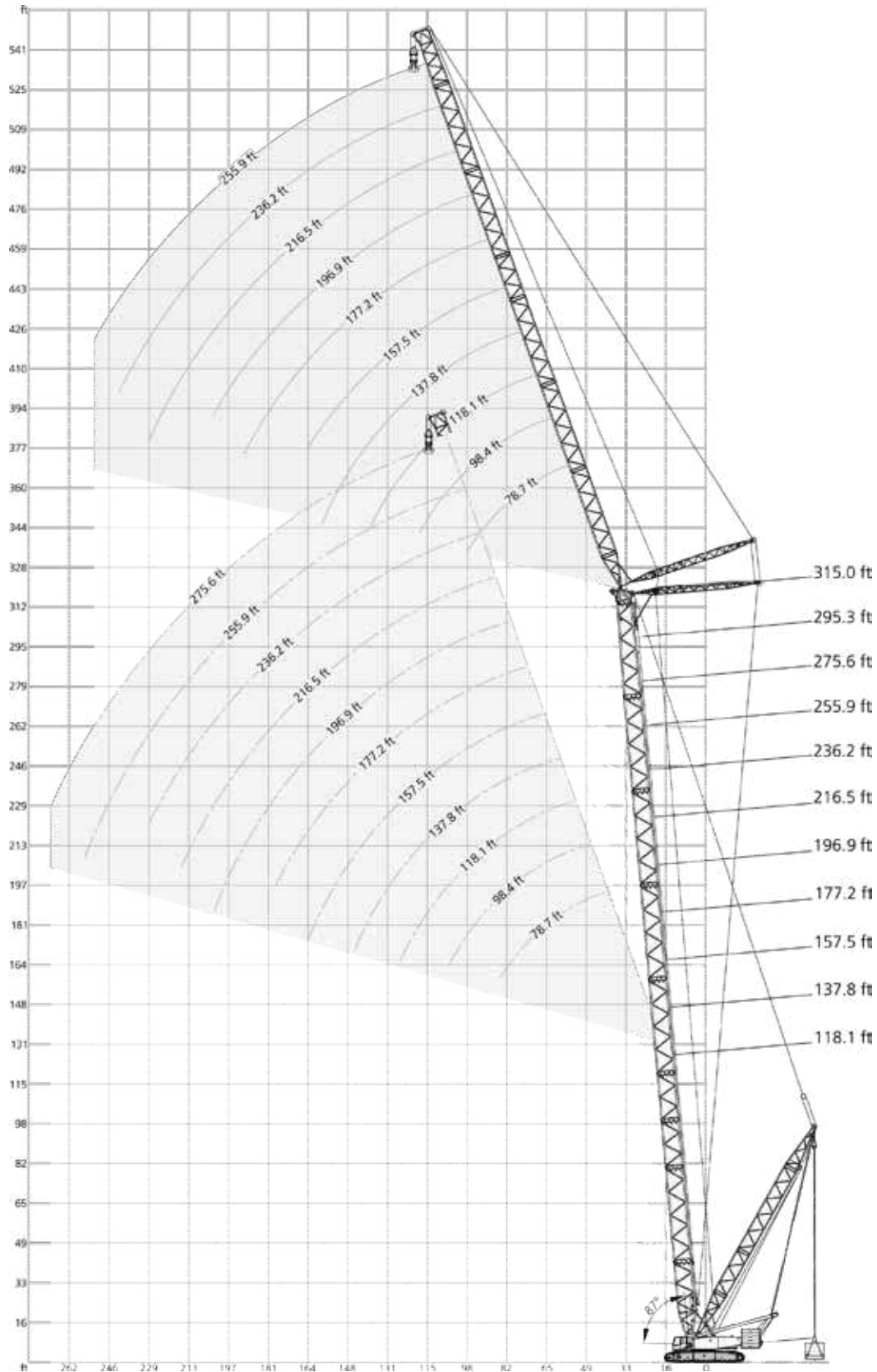

352,800 lb + 88,200 lb		29.5-49.2 ft		23.8 ft		32.2 ft/s		360°		75%	
118.1 ft + 78.7 ft		0 lb - 529,200 lb		29.5 ft - 49.2 ft		87°/85°		75°		65°	
ft		1,000 lb		87°/85°		75°		65°		55°	
36.1	-	418.9*	-	-	-	-	-	-	-	-	-
39.4	-	418.9*	-	-	-	-	-	-	-	-	-
45.9	-	418.9	-	-	-	-	-	-	-	-	-
52.5	-	418.9	-	-	-	-	-	-	-	-	-
59.1	-	418.9	-	-	-	-	-	-	-	-	-
65.6	-	418.9	-	-	-	-	-	-	-	-	-
72.2	-	364.9	-	-	-	-	-	-	-	-	-
78.7	-	321.9	368.2	-	-	-	-	-	-	-	-
85.3	-	287.7	336.2	-	-	-	-	-	-	-	-
91.9	-	242.5	308.6	-	-	-	-	-	-	-	-
98.4	-	-	284.4	-	-	-	-	-	-	-	-
111.5	-	-	246.9	239.2	-	-	-	-	-	-	-
124.7	-	-	-	211.0	-	-	-	-	-	-	-
131.2	-	-	-	198.9	-	-	-	-	-	-	-
137.8	-	-	-	-	184.3	-	-	-	-	-	-
150.9	-	-	-	-	166.0	-	-	-	-	-	-

118.1 ft + 118.1 ft		0 lb - 529,200 lb		29.5 ft - 49.2 ft		87°/85°		75°		65°	
ft		1,000 lb		87°/85°		75°		65°		55°	
45.9	-	349.4*	-	-	-	-	-	-	-	-	-
52.5	-	352.7	-	-	-	-	-	-	-	-	-
59.1	-	349.4	-	-	-	-	-	-	-	-	-
65.6	-	339.5	-	-	-	-	-	-	-	-	-
72.2	-	326.3	-	-	-	-	-	-	-	-	-
78.7	-	309.7	-	-	-	-	-	-	-	-	-
85.3	-	292.1	-	-	-	-	-	-	-	-	-
91.9	-	273.4	299.8	-	-	-	-	-	-	-	-
98.4	-	248.0	282.2	-	-	-	-	-	-	-	-
111.5	-	208.3	243.6	-	-	-	-	-	-	-	-
124.7	-	167.6	215.0	-	-	-	-	-	-	-	-
131.2	-	146.6	202.6	195.8	-	-	-	-	-	-	-
137.8	-	-	191.4	185.0	-	-	-	-	-	-	-
150.9	-	-	160.1	166.4	-	-	-	-	-	-	-
164.0	-	-	-	151.0	145.3	-	-	-	-	-	-
177.2	-	-	-	-	134.7	-	-	-	-	-	-
190.3	-	-	-	-	123.9	110.5	-	-	-	-	-
203.4	-	-	-	-	-	105.8	-	-	-	-	-

118.1 ft + 157.5 ft		0 lb - 529,200 lb		29.5 ft - 49.2 ft		87°/85°		75°		65°	
ft		1,000 lb		87°/85°		75°		65°		55°	
52.5	-	249.1*	-	-	-	-	-	-	-	-	-
59.1	-	246.9*	-	-	-	-	-	-	-	-	-
65.6	-	248.0	-	-	-	-	-	-	-	-	-
72.2	-	241.4	-	-	-	-	-	-	-	-	-
78.7	-	233.7	-	-	-	-	-	-	-	-	-
85.3	-	223.8	-	-	-	-	-	-	-	-	-
91.9	-	213.2	-	-	-	-	-	-	-	-	-
98.4	-	203.3	-	-	-	-	-	-	-	-	-
111.5	-	183.6	211.9	-	-	-	-	-	-	-	-
124.7	-	163.8	197.5	-	-	-	-	-	-	-	-
137.8	-	149.0	177.7	-	-	-	-	-	-	-	-
150.9	-	132.1	158.3	158.5	-	-	-	-	-	-	-
164.0	-	110.2	142.2	146.2	-	-	-	-	-	-	-
177.2	-	-	128.5	133.6	-	-	-	-	-	-	-
190.3	-	-	107.8	122.8	112.4	-	-	-	-	-	-
203.4	-	-	-	113.3	109.3	-	-	-	-	-	-
216.5	-	-	-	-	102.3	-	-	-	-	-	-
229.7	-	-	-	-	-	90.2	-	-	-	-	-
242.8	-	-	-	-	-	85.8	-	-	-	-	-

118.1 ft + 196.9 ft		0 lb - 529,200 lb		29.5 ft - 49.2 ft		87°/85°		75°		65°	
ft		1,000 lb		87°/85°		75°		65°		55°	
62.3	-	175.3*	-	-	-	-	-	-	-	-	-
65.6	-	175.3*	-	-	-	-	-	-	-	-	-
72.2	-	171.7	-	-	-	-	-	-	-	-	-
78.7	-	171.7	-	-	-	-	-	-	-	-	-
85.3	-	168.2	-	-	-	-	-	-	-	-	-
91.9	-	164.5	-	-	-	-	-	-	-	-	-
98.4	-	160.7	-	-	-	-	-	-	-	-	-
111.5	-	152.8	-	-	-	-	-	-	-	-	-
124.7	-	145.1	152.1	-	-	-	-	-	-	-	-
137.8	-	137.3	149.5	-	-	-	-	-	-	-	-
150.9	-	129.6	143.7	-	-	-	-	-	-	-	-
164.0	-	118.8	135.6	-	-	-	-	-	-	-	-
177.2	-	106.5	126.8	130.1	-	-	-	-	-	-	-
190.3	-	92.6	114.0	119.9	-	-	-	-	-	-	-
203.4	-	78.5	102.3	110.7	-	-	-	-	-	-	-
216.5	-	-	92.2	102.5	-	-	-	-	-	-	-
229.7	-	-	-	95.2	92.2	-	-	-	-	-	-
242.8	-	-	-	88.4	86.0	-	-	-	-	-	-
255.9	-	-	-	-	80.5	67.2	-	-	-	-	-
269.0	-	-	-	-	-	65.7	-	-	-	-	-
282.2	-	-	-	-	-	62.8	-	-	-	-	-

0 lb		88,200 lb		176,400 lb	
264,600 lb		308,700 lb		352,800 lb	

* Main boom angle 87°

Main boom angle 87°/85°, 75°, 65°, 55° and 45°, capacities for intermediate boom positions are calculated by the crane control system IC-1

352,800 lb + 88,200 lb		29.5-49.2 ft		23.8 ft		32.2 ft/s		360°		75%	
118.1 ft + 236.2 ft		0 lb - 529,200 lb		29.5 ft - 49.2 ft		87°/85°		75°		65°	
ft	1,000 lb	87°/85°	87°/85°	75°	65°	55°	45°	ft	1,000 lb	87°/85°	87°/85°
72.2	-	117.9*	-	-	-	-	-	36.1	-	418.9*	-
78.7	-	117.1*	-	-	-	-	-	39.4	-	418.9*	-
85.3	-	115.7	-	-	-	-	-	45.9	277.8	418.9	-
91.9	-	114.9	-	-	-	-	-	52.5	245.8	418.9	-
98.4	-	113.1	-	-	-	-	-	59.1	220.2	418.9	-
111.5	-	109.6	-	-	-	-	-	65.6	199.3	418.9	-
124.7	-	106.0	-	-	-	-	-	72.2	179.9	377.0	-
137.8	-	103.0	-	-	-	-	-	78.7	160.7	331.8	-
144.4	-	101.4	103.8	-	-	-	-	85.3	145.1	295.4	332.9
150.9	-	99.9	103.2	-	-	-	-	91.9	131.8	250.2	305.3
164.0	-	96.6	101.0	-	-	-	-	98.4	-	-	282.2
177.2	-	93.7	99.0	-	-	-	-	111.5	-	-	243.6
190.3	-	87.5	96.8	-	-	-	-	118.1	-	-	228.2
203.4	-	81.4	94.8	91.7	-	-	-	124.7	-	-	207.0
216.5	-	75.0	90.6	91.3	-	-	-	137.8	-	-	184.5
229.7	-	66.6	82.0	89.7	-	-	-	150.9	-	-	161.6
242.8	-	56.9	74.5	86.2	-	-	-	157.5	-	-	153.9
255.9	-	-	67.2	78.5	71.0	-	-	-	-	-	-
269.0	-	-	-	71.7	67.9	-	-	-	-	-	-
282.2	-	-	-	65.3	65.0	-	-	-	-	-	-
295.3	-	-	-	-	62.4	56.2	-	-	-	-	-
308.4	-	-	-	-	-	53.8	-	-	-	-	-

118.1 ft + 275.6 ft		0 lb - 529,200 lb		29.5 ft - 49.2 ft		87°/85°		75°		65°	
ft	1,000 lb	87°/85°	87°/85°	75°	65°	55°	45°	ft	1,000 lb	87°/85°	87°/85°
85.3	-	81.8*	-	-	-	-	-	45.9	-	328.5*	-
91.9	-	80.2*	-	-	-	-	-	52.5	-	327.4*	-
98.4	-	79.4	-	-	-	-	-	55.8	215.0	334.0	-
111.5	-	76.7	-	-	-	-	-	59.1	203.9	334.0	-
124.7	-	74.1	-	-	-	-	-	65.6	184.7	327.4	-
137.8	-	71.2	-	-	-	-	-	72.2	168.7	316.4	-
150.9	-	69.0	-	-	-	-	-	78.7	155.0	303.1	-
164.0	-	66.8	68.1	-	-	-	-	85.3	142.0	285.5	-
177.2	-	64.8	66.8	-	-	-	-	91.9	128.8	270.1	-
190.3	-	62.6	65.3	-	-	-	-	98.4	117.7	254.6	278.9
203.4	-	60.4	63.7	-	-	-	-	111.5	99.9	211.4	241.4
216.5	-	57.8	62.4	-	-	-	-	124.7	86.4	169.5	212.3
229.7	-	55.1	60.8	58.6	-	-	-	131.2	80.9	149.3	200.2
242.8	-	52.5	59.5	58.0	-	-	-	137.8	-	-	189.2
255.9	-	49.8	57.5	57.1	-	-	-	150.9	-	-	170.2
269.0	-	47.2	55.3	56.0	-	-	-	157.5	-	-	152.3
282.2	-	41.7	53.4	55.1	52.2	-	-	164.0	-	-	147.7
295.3	-	-	50.0	52.7	52.2	-	-	177.2	-	-	135.1
308.4	-	-	-	50.5	52.0	-	-	190.3	-	-	130.7
321.5	-	-	-	48.1	50.9	45.2	-	-	-	-	120.2
334.6	-	-	-	-	48.9	45.0	-	-	-	-	-
347.8	-	-	-	-	-	43.4	-	-	-	-	-

137.8 ft + 118.1 ft		0 lb - 529,200 lb		29.5 ft - 49.2 ft		87°/85°		75°		65°	
ft	1,000 lb	87°/85°	87°/85°	75°	65°	55°	45°	ft	1,000 lb	87°/85°	87°/85°
45.9	-	328.5*	-	-	-	-	-	45.9	-	328.5*	-
52.5	-	327.4*	-	-	-	-	-	52.5	-	327.4*	-
55.8	215.0	334.0	-	-	-	-	-	55.8	215.0	334.0	-
59.1	203.9	334.0	-	-	-	-	-	59.1	203.9	334.0	-
65.6	184.7	327.4	-	-	-	-	-	65.6	184.7	327.4	-
72.2	168.7	316.4	-	-	-	-	-	72.2	168.7	316.4	-
78.7	155.0	303.1	-	-	-	-	-	78.7	155.0	303.1	-
85.3	142.0	285.5	-	-	-	-	-	85.3	142.0	285.5	-
91.9	128.8	270.1	-	-	-	-	-	91.9	128.8	270.1	-
98.4	117.7	254.6	278.9	-	-	-	-	98.4	117.7	254.6	278.9
111.5	99.9	211.4	241.4	-	-	-	-	111.5	99.9	211.4	241.4
124.7	86.4	169.5	212.3	-	-	-	-	124.7	86.4	169.5	212.3
131.2	80.9	149.3	200.2	-	-	-	-	131.2	80.9	149.3	200.2
137.8	-	-	189.2	181.2	-	-	-	137.8	-	-	189.2
150.9	-	-	170.2	162.9	-	-	-	150.9	-	-	170.2
157.5	-	-	152.3	155.0	-	-	-	157.5	-	-	152.3
164.0	-	-	-	147.7	-	-	-	164.0	-	-	-
177.2	-	-	-	135.1	130.7	-	-	177.2	-	-	-
190.3	-	-	-	-	120.2	-	-	190.3	-	-	-

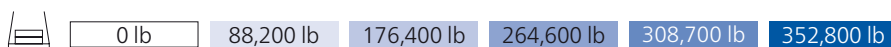

* Main boom angle 87°

Main boom angle 87°/85°, 75°, 65°, 55° and 45°, capacities for intermediate boom positions are calculated by the crane control system IC-1

352,800 lb + 88,200 lb		29.5-49.2 ft		23.8 ft		32.2 ft/s		360°		75%	
137.8 ft + 157.5 ft		0 lb - 529,200 lb		29.5 ft - 49.2 ft		0 lb - 529,200 lb		29.5 ft - 49.2 ft			
87°/85°		87°/85°		75°		65°		55°		45°	
ft		1,000 lb		ft		1,000 lb		ft		1,000 lb	
55.8	-	233.7*	-	-	-	-	-	72.2	-	114.4*	-
59.1	-	233.7*	-	-	-	-	-	78.7	-	113.5*	-
65.6	172.0	234.8	-	-	-	-	-	85.3	107.8	112.4	-
72.2	157.0	232.6	-	-	-	-	-	91.9	107.8	111.8	-
78.7	144.4	227.1	-	-	-	-	-	98.4	100.3	110.0	-
85.3	133.4	219.6	-	-	-	-	-	111.5	87.7	106.9	-
91.9	123.9	210.5	-	-	-	-	-	124.7	77.4	103.6	-
98.4	115.3	201.3	-	-	-	-	-	137.8	68.8	100.8	-
111.5	97.7	183.0	-	-	-	-	-	150.9	60.0	97.9	100.8
118.1	90.4	173.7	204.1	-	-	-	-	164.0	52.9	95.2	99.4
124.7	84.0	164.7	199.5	-	-	-	-	177.2	47.0	92.6	97.7
137.8	73.4	149.7	182.1	-	-	-	-	190.3	41.9	87.7	95.9
150.9	64.8	132.9	163.8	-	-	-	-	203.4	37.3	82.2	93.9
164.0	57.8	110.9	146.2	143.1	-	-	-	216.5	33.1	76.3	92.2
177.2	-	-	132.7	130.5	-	-	-	229.7	29.5	66.6	88.2
190.3	-	-	114.6	119.9	-	-	-	242.8	26.5	56.7	79.1
203.4	-	-	-	110.7	106.7	-	-	255.9	-	-	69.7
216.5	-	-	-	102.7	98.8	-	-	269.0	-	-	60.0
229.7	-	-	-	-	91.9	-	-	282.2	-	-	-
242.8	-	-	-	-	-	75.4	-	295.3	-	-	-
255.9	-	-	-	-	-	72.1	-	308.4	-	-	-
								321.5	-	-	52.9
											50.7

137.8 ft + 196.9 ft		0 lb - 529,200 lb		29.5 ft - 49.2 ft		0 lb - 529,200 lb		29.5 ft - 49.2 ft			
87°/85°		87°/85°		75°		65°		55°		45°	
ft		1,000 lb		ft		1,000 lb		ft		1,000 lb	
62.3	-	168.0*	-	-	-	-	-	85.3	-	79.4*	-
65.6	-	168.0*	-	-	-	-	-	91.9	-	78.0*	-
72.2	-	164.7*	-	-	-	-	-	98.4	73.9	77.2	-
78.7	134.7	165.6	-	-	-	-	-	111.5	72.5	75.2	-
85.3	124.6	162.3	-	-	-	-	-	124.7	70.5	72.5	-
91.9	115.5	159.2	-	-	-	-	-	137.8	63.3	70.1	-
98.4	107.6	155.9	-	-	-	-	-	150.9	56.2	67.9	-
111.5	94.1	149.3	-	-	-	-	-	164.0	50.3	65.9	65.7
124.7	81.8	142.2	-	-	-	-	-	177.2	45.2	63.7	65.0
131.2	76.1	138.7	146.8	-	-	-	-	190.3	40.1	61.7	63.5
137.8	71.0	135.1	146.8	-	-	-	-	203.4	35.3	59.7	62.2
150.9	62.4	128.1	142.4	-	-	-	-	216.5	31.1	57.8	60.8
164.0	55.3	119.0	136.2	-	-	-	-	229.7	27.1	55.6	59.7
177.2	49.4	107.1	128.3	-	-	-	-	242.8	23.8	53.4	58.6
190.3	44.3	92.6	120.6	117.3	-	-	-	255.9	20.9	51.1	56.9
203.4	40.1	78.5	110.0	108.0	-	-	-	269.0	18.3	48.7	54.5
216.5	-	-	96.1	99.9	-	-	-	282.2	15.9	41.2	52.0
229.7	-	-	82.2	92.8	80.7	-	-	295.3	-	-	49.6
242.8	-	-	-	86.6	78.9	-	-	308.4	-	-	44.3
255.9	-	-	-	81.1	75.4	-	-	321.5	-	-	49.4
269.0	-	-	-	-	72.1	63.3	-	334.6	-	-	-
282.2	-	-	-	-	-	61.9	-	347.8	-	-	49.2
295.3	-	-	-	-	-	59.3	-	360.9	-	-	42.3
											40.8

137.8 ft + 275.6 ft		0 lb - 529,200 lb		29.5 ft - 49.2 ft		0 lb - 529,200 lb		29.5 ft - 49.2 ft			
87°/85°		87°/85°		75°		65°		55°		45°	
ft		1,000 lb		ft		1,000 lb		ft		1,000 lb	
85.3	-	79.4*	-	-	-	-	-	85.3	-	79.4*	-
91.9	-	78.0*	-	-	-	-	-	91.9	-	78.0*	-
98.4	73.9	77.2	-	-	-	-	-	98.4	73.9	77.2	-
111.5	72.5	75.2	-	-	-	-	-	111.5	72.5	75.2	-
124.7	70.5	72.5	-	-	-	-	-	124.7	70.5	72.5	-
137.8	63.3	70.1	-	-	-	-	-	137.8	63.3	70.1	-
150.9	56.2	67.9	-	-	-	-	-	150.9	56.2	67.9	-
164.0	50.3	65.9	65.7	-	-	-	-	164.0	50.3	65.9	65.7
177.2	45.2	63.7	65.0	-	-	-	-	177.2	45.2	63.7	65.0
190.3	40.1	61.7	63.5	-	-	-	-	190.3	40.1	61.7	63.5
203.4	35.3	59.7	62.2	-	-	-	-	203.4	35.3	59.7	62.2
216.5	31.1	57.8	60.8	-	-	-	-	216.5	31.1	57.8	60.8
229.7	27.1	55.6	59.7	56.7	-	-	-	229.7	27.1	55.6	59.7
242.8	23.8	53.4	58.6	56.7	-	-	-	242.8	23.8	53.4	58.6
255.9	20.9	51.1	56.9	56.4	-	-	-	255.9	20.9	51.1	56.9
269.0	18.3	48.7	54.5	55.6	-	-	-	269.0	18.3	48.7	54.5
282.2	15.9	41.2	52.0	54.9	-	-	-	282.2	15.9	41.2	52.0
295.3	-	-	49.6	53.6	50.9	-	-	295.3	-	-	49.6
308.4	-	-	44.3	51.6	50.9	-	-	308.4	-	-	44.3
321.5	-	-	-	49.4	50.9	-	-	321.5	-	-	49.4
334.6	-	-	-	-	49.2	42.5	-	334.6	-	-	-
347.8	-	-	-	-	46.3	42.3	-	347.8	-	-	-
360.9	-	-	-	-	-	40.8	-	360.9	-	-	-



* Main boom angle 87°
 Main boom angle 87°/85°, 75°, 65°, 55° and 45°, capacities for intermediate boom positions are calculated by the crane control system IC-1



352,800 lb + 88,200 lb		29.5-49.2 ft		23.8 ft		32.2 ft/s		360°		75%	
157.5 ft + 78.7 ft		0 lb - 529,200 lb		29.5 ft - 49.2 ft		87°/85°		75°		65°	
ft		1,000 lb		87°/85°		75°		65°		55°	
39.4	312.0*	407.9*	-	-	-	-	-	-	-	-	-
45.9	272.3*	407.9	-	-	-	-	-	-	-	-	-
52.5	241.4*	407.9	-	-	-	-	-	-	-	-	-
59.1	216.9*	407.9	-	-	-	-	-	-	-	-	-
65.6	196.7*	396.8	-	-	-	-	-	-	-	-	-
72.2	179.9*	380.3	-	-	-	-	-	-	-	-	-
78.7	162.7*	341.7	-	-	-	-	-	-	-	-	-
85.3	146.8*	303.1	328.5	-	-	-	-	-	-	-	-
91.9	133.6*	264.6	302.0	-	-	-	-	-	-	-	-
98.4	-	-	278.9	-	-	-	-	-	-	-	-
111.5	-	-	241.4	-	-	-	-	-	-	-	-
124.7	-	-	212.3	202.6	-	-	-	-	-	-	-
137.8	-	-	-	180.6	-	-	-	-	-	-	-
150.9	-	-	-	162.5	-	-	-	-	-	-	-
157.5	-	-	-	-	149.3	-	-	-	-	-	-
164.0	-	-	-	-	142.2	-	-	-	-	-	-

157.5 ft + 118.1 ft		0 lb - 529,200 lb		29.5 ft - 49.2 ft		87°/85°		75°		65°	
ft		1,000 lb		87°/85°		75°		65°		55°	
45.9	250.2*	300.9*	-	-	-	-	-	-	-	-	-
52.5	222.7*	298.7*	-	-	-	-	-	-	-	-	-
59.1	201.1*	306.4	-	-	-	-	-	-	-	-	-
65.6	182.5*	300.9	-	-	-	-	-	-	-	-	-
72.2	166.9*	294.3	-	-	-	-	-	-	-	-	-
78.7	153.7*	286.6	-	-	-	-	-	-	-	-	-
85.3	142.4*	274.5	-	-	-	-	-	-	-	-	-
91.9	130.7*	262.4	-	-	-	-	-	-	-	-	-
98.4	119.5*	251.3	-	-	-	-	-	-	-	-	-
105.0	109.8*	237.0	255.7	-	-	-	-	-	-	-	-
111.5	101.4*	218.0	238.1	-	-	-	-	-	-	-	-
124.7	87.7*	175.7	209.7	-	-	-	-	-	-	-	-
131.2	79.8	155.6	197.5	-	-	-	-	-	-	-	-
137.8	-	-	186.5	-	-	-	-	-	-	-	-
150.9	-	-	167.8	159.2	-	-	-	-	-	-	-
157.5	-	-	159.6	151.2	-	-	-	-	-	-	-
164.0	-	-	-	144.2	-	-	-	-	-	-	-
177.2	-	-	-	131.8	-	-	-	-	-	-	-
190.3	-	-	-	-	116.0	-	-	-	-	-	-
203.4	-	-	-	-	107.1	-	-	-	-	-	-

157.5 ft + 157.5 ft		0 lb - 529,200 lb		29.5 ft - 49.2 ft		87°/85°		75°		65°	
ft		1,000 lb		87°/85°		75°		65°		55°	
55.8	196.7*	215.6*	-	-	-	-	-	-	-	-	-
59.1	187.0*	215.6*	-	-	-	-	-	-	-	-	-
65.6	170.0*	216.9	-	-	-	-	-	-	-	-	-
72.2	155.6*	216.7	-	-	-	-	-	-	-	-	-
78.7	143.3*	214.1	-	-	-	-	-	-	-	-	-
85.3	132.5*	209.0	-	-	-	-	-	-	-	-	-
91.9	123.2*	201.7	-	-	-	-	-	-	-	-	-
98.4	114.9*	193.8	-	-	-	-	-	-	-	-	-
111.5	99.2*	177.9	-	-	-	-	-	-	-	-	-
118.1	91.9*	170.0	197.5	-	-	-	-	-	-	-	-
124.7	85.5*	162.0	196.9	-	-	-	-	-	-	-	-
137.8	74.5*	147.9	181.2	-	-	-	-	-	-	-	-
150.9	65.9*	134.9	162.9	-	-	-	-	-	-	-	-
164.0	58.9*	114.4	147.7	-	-	-	-	-	-	-	-
177.2	-	-	134.9	127.2	-	-	-	-	-	-	-
190.3	-	-	123.5	116.8	-	-	-	-	-	-	-
203.4	-	-	-	107.8	-	-	-	-	-	-	-
216.5	-	-	-	99.9	95.2	-	-	-	-	-	-
229.7	-	-	-	-	88.4	-	-	-	-	-	-
242.8	-	-	-	-	82.7	-	-	-	-	-	-
255.9	-	-	-	-	-	70.1	-	-	-	-	-
269.0	-	-	-	-	-	67.0	-	-	-	-	-

157.5 ft + 196.9 ft		0 lb - 529,200 lb		29.5 ft - 49.2 ft		87°/85°		75°		65°	
ft		1,000 lb		87°/85°		75°		65°		55°	
65.6	150.6*	155.0*	-	-	-	-	-	-	-	-	-
72.2	145.3*	153.4*	-	-	-	-	-	-	-	-	-
78.7	133.8*	153.4	-	-	-	-	-	-	-	-	-
85.3	123.7*	152.3	-	-	-	-	-	-	-	-	-
91.9	114.9*	149.9	-	-	-	-	-	-	-	-	-
98.4	107.1*	147.3	-	-	-	-	-	-	-	-	-
111.5	93.9*	141.5	-	-	-	-	-	-	-	-	-
124.7	83.3*	135.4	-	-	-	-	-	-	-	-	-
137.8	72.5*	129.2	139.6	-	-	-	-	-	-	-	-
150.9	63.7*	123.0	137.8	-	-	-	-	-	-	-	-
164.0	56.4*	115.7	133.6	-	-	-	-	-	-	-	-
177.2	50.3*	108.0	127.4	-	-	-	-	-	-	-	-
190.3	45.2*	95.0	121.5	113.8	-	-	-	-	-	-	-
203.4	41.0*	80.9	112.0	104.9	-	-	-	-	-	-	-
216.5	-	-	101.6	97.2	-	-	-	-	-	-	-
229.7	-	-	88.2	90.2	-	-	-	-	-	-	-
242.8	-	-	-	84.2	75.6	-	-	-	-	-	-
255.9	-	-	-	78.7	73.9	-	-	-	-	-	-
269.0	-	-	-	-	69.7	-	-	-	-	-	-
282.2	-	-	-	-	65.5	-	-	-	-	-	-
288.7	-	-	-	-	-	58.6	-	-	-	-	-
295.3	-	-	-	-	-	57.3	-	-	-	-	-
308.4	-	-	-	-	-	54.5	-	-	-	-	-

0 lb		88,200 lb		176,400 lb	
264,600 lb		308,700 lb		352,800 lb	

* Main boom angle 87°
 Main boom angle 87°/85°, 75°, 65°, 55° and 45°, capacities for intermediate boom positions are calculated by the crane control system IC-1

352,800 lb + 88,200 lb		29.5-49.2 ft		23.8 ft		32.2 ft/s		360°		75%	
157.5 ft + 236.2 ft		0 lb		0 lb - 529,200 lb		29.5 ft		29.5 ft - 49.2 ft			
ft		1,000 lb									
72.2	102.7*	107.6*	-	-	-	-	-	-	-	-	-
78.7	102.7*	107.6*	-	-	-	-	-	-	-	-	-
85.3	101.9*	105.8*	-	-	-	-	-	-	-	-	-
91.9	102.5	106.3	-	-	-	-	-	-	-	-	-
98.4	100.1*	104.9	-	-	-	-	-	-	-	-	-
111.5	87.5*	102.1	-	-	-	-	-	-	-	-	-
124.7	77.4*	99.4	-	-	-	-	-	-	-	-	-
137.8	68.8*	96.8	-	-	-	-	-	-	-	-	-
150.9	61.3*	94.4	-	-	-	-	-	-	-	-	-
157.5	57.5*	93.3	95.7	-	-	-	-	-	-	-	-
164.0	54.0*	92.2	95.5	-	-	-	-	-	-	-	-
177.2	48.1*	89.7	94.4	-	-	-	-	-	-	-	-
190.3	42.8*	86.0	93.0	-	-	-	-	-	-	-	-
203.4	38.4*	81.4	91.7	-	-	-	-	-	-	-	-
216.5	34.4*	76.9	90.2	85.3	-	-	-	-	-	-	-
229.7	30.9*	68.1	88.0	85.3	-	-	-	-	-	-	-
242.8	27.6*	58.4	82.7	81.4	-	-	-	-	-	-	-
255.9	-	-	73.6	75.8	-	-	-	-	-	-	-
269.0	-	-	64.2	70.8	63.7	-	-	-	-	-	-
282.2	-	-	-	66.6	62.4	-	-	-	-	-	-
295.3	-	-	-	62.6	58.4	-	-	-	-	-	-
308.4	-	-	-	-	55.1	-	-	-	-	-	-
321.5	-	-	-	-	52.0	48.1	-	-	-	-	-
334.6	-	-	-	-	-	45.4	-	-	-	-	-
347.8	-	-	-	-	-	43.0	-	-	-	-	-

157.5 ft + 275.6 ft		0 lb		1,000 lb							
ft		1,000 lb									
85.3	71.2*	75.4*	-	-	-	-	-	-	-	-	-
91.9	71.0*	74.7*	-	-	-	-	-	-	-	-	-
98.4	70.5	74.1	-	-	-	-	-	-	-	-	-
111.5	69.9	72.3	-	-	-	-	-	-	-	-	-
124.7	68.3	69.9	-	-	-	-	-	-	-	-	-
137.8	63.3*	67.7	-	-	-	-	-	-	-	-	-
150.9	56.4*	65.7	-	-	-	-	-	-	-	-	-
164.0	50.5*	63.9	-	-	-	-	-	-	-	-	-
177.2	45.4*	61.9	62.8	-	-	-	-	-	-	-	-
190.3	40.8*	60.2	61.7	-	-	-	-	-	-	-	-
203.4	36.6*	58.4	60.6	-	-	-	-	-	-	-	-
216.5	32.4*	56.7	59.7	-	-	-	-	-	-	-	-
229.7	28.7*	54.9	58.6	-	-	-	-	-	-	-	-
242.8	25.1*	53.1	57.5	54.2	-	-	-	-	-	-	-
255.9	22.0*	51.1	56.4	54.2	-	-	-	-	-	-	-
269.0	19.4*	49.4	54.5	54.2	-	-	-	-	-	-	-
282.2	17.0*	42.8	52.2	53.8	-	-	-	-	-	-	-
295.3	-	-	50.0	53.4	-	-	-	-	-	-	-
308.4	-	-	47.6	52.0	47.0	-	-	-	-	-	-
321.5	-	-	-	50.3	47.0	-	-	-	-	-	-
334.6	-	-	-	48.3	46.5	-	-	-	-	-	-
347.8	-	-	-	-	43.9	38.8	-	-	-	-	-
360.9	-	-	-	-	41.4	37.9	-	-	-	-	-
374.0	-	-	-	-	-	35.7	-	-	-	-	-

177.2 ft + 78.7 ft		0 lb		0 lb - 529,200 lb		29.5 ft		29.5 ft - 49.2 ft			
ft		1,000 lb									
39.4	297.6*	379.2*	-	-	-	-	-	-	-	-	-
45.9	260.1*	379.2*	-	-	-	-	-	-	-	-	-
52.5	231.5*	379.2	-	-	-	-	-	-	-	-	-
59.1	208.8*	374.8	-	-	-	-	-	-	-	-	-
65.6	189.8*	360.5	-	-	-	-	-	-	-	-	-
72.2	173.9*	347.2	-	-	-	-	-	-	-	-	-
78.7	160.5*	332.9	-	-	-	-	-	-	-	-	-
85.3	145.7*	308.6	-	-	-	-	-	-	-	-	-
91.9	132.5*	276.7	297.6	-	-	-	-	-	-	-	-
98.4	117.9	230.4	274.5	-	-	-	-	-	-	-	-
111.5	-	-	238.1	-	-	-	-	-	-	-	-
124.7	-	-	209.4	-	-	-	-	-	-	-	-
131.2	-	-	-	186.5	-	-	-	-	-	-	-
137.8	-	-	-	176.1	-	-	-	-	-	-	-
150.9	-	-	-	158.5	-	-	-	-	-	-	-
157.5	-	-	-	151.0	-	-	-	-	-	-	-

177.2 ft + 118.1 ft		0 lb		1,000 lb							
ft		1,000 lb									
49.2	227.1*	278.9*	-	-	-	-	-	-	-	-	-
52.5	214.7*	275.6*	-	-	-	-	-	-	-	-	-
59.1	193.6*	278.9	-	-	-	-	-	-	-	-	-
65.6	176.1*	275.6	-	-	-	-	-	-	-	-	-
72.2	161.4*	270.1	-	-	-	-	-	-	-	-	-
78.7	148.6*	263.5	-	-	-	-	-	-	-	-	-
85.3	137.8*	255.7	-	-	-	-	-	-	-	-	-
91.9	128.3*	249.1	-	-	-	-	-	-	-	-	-
98.4	118.6*	241.4	-	-	-	-	-	-	-	-	-
111.5	100.5*	221.6	234.8	-	-	-	-	-	-	-	-
124.7	87.1*	181.4	206.6	-	-	-	-	-	-	-	-
131.2	81.4*	161.6	194.7	-	-	-	-	-	-	-	-
137.8	73.9	139.8	183.9	-	-	-	-	-	-	-	-
150.9	-	-	165.1	-	-	-	-	-	-	-	-
157.5	-	-	157.2	147.5	-	-	-	-	-	-	-
164.0	-	-	149.9	140.4	-	-	-	-	-	-	-
177.2	-	-	-	128.1	-	-	-	-	-	-	-
190.3	-	-	-	117.7	-	-	-	-	-	-	-
203.4	-	-	-	-	103.0	-	-	-	-	-	-
216.5	-	-	-	-	95.5	-	-	-	-	-	-

0 lb		88,200 lb		176,400 lb	
264,600 lb		308,700 lb		352,800 lb	

* Main boom angle 87°
Main boom angle 87°/85°, 75°, 65°, 55° and 45°, capacities for intermediate boom positions are calculated by the crane control system IC-1

352,800 lb + 88,200 lb		29.5-49.2 ft		23.8 ft		32.2 ft/s		360°		75%			
177.2 ft + 157.5 ft		0 lb - 529,200 lb		29.5 ft - 49.2 ft		0 lb - 529,200 lb		29.5 ft - 49.2 ft					
ft	87°/85°	87°/85°	75°	65°	55°	45°	ft	87°/85°	87°/85°	75°	65°	55°	45°
55.8	189.2*	202.6*	-	-	-	-	78.7	98.3*	103.2*	-	-	-	-
59.1	179.9*	202.6*	-	-	-	-	85.3	97.9*	101.6*	-	-	-	-
65.6	163.8*	200.4*	-	-	-	-	91.9	98.8	101.6	-	-	-	-
72.2	150.1*	204.8	-	-	-	-	98.4	96.3*	101.2	-	-	-	-
78.7	138.5*	202.2	-	-	-	-	111.5	84.7*	98.5	-	-	-	-
85.3	128.1*	199.1	-	-	-	-	124.7	74.7*	96.1	-	-	-	-
91.9	119.3*	194.0	-	-	-	-	137.8	66.6*	93.9	-	-	-	-
98.4	111.3*	188.3	-	-	-	-	150.9	59.5*	91.7	-	-	-	-
111.5	98.1*	174.2	-	-	-	-	157.5	56.4*	90.6	92.6	-	-	-
124.7	84.7*	160.1	187.8	-	-	-	164.0	53.6*	89.5	92.6	-	-	-
137.8	73.9*	146.8	178.6	-	-	-	177.2	47.4*	87.3	92.2	-	-	-
150.9	65.3*	134.7	160.5	-	-	-	190.3	42.3*	84.2	91.1	-	-	-
164.0	58.2*	117.5	145.5	-	-	-	203.4	37.9*	80.2	89.7	-	-	-
177.2	-	-	132.7	123.7	-	-	216.5	33.7*	76.3	88.4	-	-	-
190.3	-	-	121.9	113.5	-	-	229.7	30.4*	69.7	86.9	80.5	-	-
203.4	-	-	110.5	104.7	-	-	242.8	27.1*	60.0	82.9	78.5	-	-
216.5	-	-	-	97.0	-	-	255.9	-	-	77.4	73.2	-	-
229.7	-	-	-	90.2	84.0	-	269.0	-	-	68.1	68.3	-	-
242.8	-	-	-	-	79.1	-	282.2	-	-	58.2	64.2	59.1	-
255.9	-	-	-	-	74.1	-	295.3	-	-	-	60.2	55.3	-
269.0	-	-	-	-	-	64.2	308.4	-	-	-	56.7	52.0	-
282.2	-	-	-	-	-	60.8	321.5	-	-	-	-	48.9	-
							334.6	-	-	-	-	46.3	41.9
							347.8	-	-	-	-	-	39.5
							360.9	-	-	-	-	-	37.5

177.2 ft + 196.9 ft		0 lb - 529,200 lb		29.5 ft - 49.2 ft			
ft	87°/85°	87°/85°	75°	65°	55°	45°	
65.6	142.2*	146.8*	-	-	-	-	-
72.2	140.0*	145.5*	-	-	-	-	-
78.7	129.2*	146.6	-	-	-	-	-
85.3	119.5*	145.7	-	-	-	-	-
91.9	111.1*	143.7	-	-	-	-	-
98.4	103.6*	141.5	-	-	-	-	-
111.5	91.1*	136.5	-	-	-	-	-
124.7	80.7*	130.7	-	-	-	-	-
137.8	71.9*	125.2	-	-	-	-	-
144.4	67.2*	122.4	133.8	-	-	-	-
150.9	63.1*	119.5	133.4	-	-	-	-
164.0	55.8*	113.5	130.5	-	-	-	-
177.2	49.8*	106.7	126.1	-	-	-	-
190.3	44.8*	97.0	119.5	-	-	-	-
203.4	40.3*	83.1	110.0	101.9	-	-	-
216.5	-	-	101.9	94.1	-	-	-
229.7	-	-	93.5	87.3	-	-	-
242.8	-	-	79.6	81.4	-	-	-
255.9	-	-	-	76.1	71.0	-	-
269.0	-	-	-	71.4	66.4	-	-
282.2	-	-	-	-	62.2	-	-
295.3	-	-	-	-	58.6	-	-
308.4	-	-	-	-	-	50.7	-
321.5	-	-	-	-	-	48.1	-

177.2 ft + 275.6 ft		0 lb - 529,200 lb		29.5 ft - 49.2 ft			
ft	87°/85°	87°/85°	75°	65°	55°	45°	
85.3	68.6*	72.3*	-	-	-	-	-
91.9	68.6*	71.9*	-	-	-	-	-
98.4	68.1	70.8	-	-	-	-	-
111.5	67.9	69.9	-	-	-	-	-
124.7	65.5	68.1	-	-	-	-	-
137.8	61.1*	65.9	-	-	-	-	-
150.9	54.5*	64.2	-	-	-	-	-
164.0	48.7*	62.4	-	-	-	-	-
177.2	43.7*	60.6	60.8	-	-	-	-
190.3	39.2*	58.9	60.4	-	-	-	-
203.4	35.5*	57.3	59.7	-	-	-	-
216.5	32.0*	55.6	59.1	-	-	-	-
229.7	28.2*	54.0	58.0	-	-	-	-
242.8	24.9*	52.5	56.9	-	-	-	-
255.9	21.8*	50.7	56.0	52.7	-	-	-
269.0	19.2*	49.2	54.2	52.7	-	-	-
282.2	16.8*	44.1	52.2	52.5	-	-	-
295.3	-	-	50.3	52.5	-	-	-
308.4	-	-	48.3	52.5	44.5	-	-
321.5	-	-	-	50.9	44.5	-	-
334.6	-	-	-	48.3	43.9	-	-
347.8	-	-	-	45.4	41.2	-	-
360.9	-	-	-	-	38.8	-	-
374.0	-	-	-	-	36.6	31.7	-
387.1	-	-	-	-	-	29.5	-
400.3	-	-	-	-	-	27.6	-

0 lb	88,200 lb	176,400 lb
264,600 lb	308,700 lb	352,800 lb

* Main boom angle 87°

Main boom angle 87°/85°, 75°, 65°, 55° and 45°, capacities for intermediate boom positions are calculated by the crane control system IC-1

352,800 lb + 88,200 lb		29.5-49.2 ft		23.8 ft		32.2 ft/s		360°		75%	
196.9 ft + 78.7 ft		0 lb - 529,200 lb		29.5 ft - 49.2 ft		87°/85°		75°		45°	
ft	1,000 lb										
39.4	283.3*	339.5*	-	-	-	-	-	-	-	-	-
45.9	249.1*	335.1*	-	-	-	-	-	-	-	-	-
52.5	222.7*	342.8	-	-	-	-	-	-	-	-	-
59.1	200.8*	332.9	-	-	-	-	-	-	-	-	-
65.6	183.0*	320.8	-	-	-	-	-	-	-	-	-
72.2	167.8*	308.6	-	-	-	-	-	-	-	-	-
78.7	155.0*	296.5	-	-	-	-	-	-	-	-	-
85.3	144.2*	283.3	-	-	-	-	-	-	-	-	-
91.9	131.4*	267.9	-	-	-	-	-	-	-	-	-
98.4	116.4	243.6	271.2	-	-	-	-	-	-	-	-
111.5	-	-	233.7	-	-	-	-	-	-	-	-
124.7	-	-	206.4	-	-	-	-	-	-	-	-
131.2	-	-	194.4	-	-	-	-	-	-	-	-
144.4	-	-	-	162.5	-	-	-	-	-	-	-
150.9	-	-	-	154.3	-	-	-	-	-	-	-
164.0	-	-	-	140.0	-	-	-	-	-	-	-

196.9 ft + 118.1 ft		0 lb - 529,200 lb		29.5 ft - 49.2 ft		87°/85°		75°		45°	
ft	1,000 lb										
49.2	217.6*	246.9*	-	-	-	-	-	-	-	-	-
52.5	206.1*	246.9*	-	-	-	-	-	-	-	-	-
59.1	186.3*	249.1	-	-	-	-	-	-	-	-	-
65.6	169.8*	246.9	-	-	-	-	-	-	-	-	-
72.2	155.6*	241.4	-	-	-	-	-	-	-	-	-
78.7	143.5*	235.9	-	-	-	-	-	-	-	-	-
85.3	133.2*	229.3	-	-	-	-	-	-	-	-	-
91.9	124.1*	222.7	-	-	-	-	-	-	-	-	-
98.4	116.2*	216.7	-	-	-	-	-	-	-	-	-
111.5	99.6*	202.4	231.5	-	-	-	-	-	-	-	-
124.7	86.2*	186.1	203.3	-	-	-	-	-	-	-	-
131.2	80.5*	167.1	191.4	-	-	-	-	-	-	-	-
137.8	72.5	146.4	180.8	-	-	-	-	-	-	-	-
150.9	-	-	162.5	-	-	-	-	-	-	-	-
164.0	-	-	147.3	136.5	-	-	-	-	-	-	-
177.2	-	-	-	124.3	-	-	-	-	-	-	-
190.3	-	-	-	114.2	-	-	-	-	-	-	-
203.4	-	-	-	105.4	-	-	-	-	-	-	-
216.5	-	-	-	-	91.3	-	-	-	-	-	-
229.7	-	-	-	-	84.9	-	-	-	-	-	-

196.9 ft + 157.5 ft		0 lb - 529,200 lb		29.5 ft - 49.2 ft		87°/85°		75°		45°	
ft	1,000 lb										
59.1	173.1*	183.0*	-	-	-	-	-	-	-	-	-
65.6	157.6*	181.4*	-	-	-	-	-	-	-	-	-
72.2	144.8*	185.0	-	-	-	-	-	-	-	-	-
78.7	133.6*	182.5	-	-	-	-	-	-	-	-	-
85.3	123.9*	179.9	-	-	-	-	-	-	-	-	-
91.9	115.3*	176.6	-	-	-	-	-	-	-	-	-
98.4	107.6*	173.1	-	-	-	-	-	-	-	-	-
111.5	94.8*	162.9	-	-	-	-	-	-	-	-	-
124.7	84.0*	152.8	-	-	-	-	-	-	-	-	-
131.2	78.3*	147.9	174.6	-	-	-	-	-	-	-	-
137.8	73.2*	142.6	174.2	-	-	-	-	-	-	-	-
150.9	64.6*	131.8	157.9	-	-	-	-	-	-	-	-
164.0	57.5*	120.6	142.9	-	-	-	-	-	-	-	-
177.2	49.4	97.9	130.3	-	-	-	-	-	-	-	-
190.3	-	-	119.7	110.0	-	-	-	-	-	-	-
203.4	-	-	110.5	101.4	-	-	-	-	-	-	-
216.5	-	-	-	93.9	-	-	-	-	-	-	-
229.7	-	-	-	87.3	-	-	-	-	-	-	-
242.8	-	-	-	81.6	75.2	-	-	-	-	-	-
255.9	-	-	-	-	70.3	-	-	-	-	-	-
269.0	-	-	-	-	66.1	-	-	-	-	-	-
282.2	-	-	-	-	-	56.7	-	-	-	-	-
295.3	-	-	-	-	-	53.6	-	-	-	-	-

196.9 ft + 196.9 ft		0 lb - 529,200 lb		29.5 ft - 49.2 ft		87°/85°		75°		45°	
ft	1,000 lb										
65.6	131.2*	135.1*	-	-	-	-	-	-	-	-	-
72.2	131.2*	134.5*	-	-	-	-	-	-	-	-	-
78.7	124.3*	135.6	-	-	-	-	-	-	-	-	-
85.3	115.3*	135.6	-	-	-	-	-	-	-	-	-
91.9	107.1*	133.8	-	-	-	-	-	-	-	-	-
98.4	100.1*	132.1	-	-	-	-	-	-	-	-	-
111.5	88.0*	127.9	-	-	-	-	-	-	-	-	-
124.7	78.0*	123.0	-	-	-	-	-	-	-	-	-
137.8	69.7*	118.2	-	-	-	-	-	-	-	-	-
150.9	62.4*	113.3	124.6	-	-	-	-	-	-	-	-
164.0	55.1*	108.0	123.0	-	-	-	-	-	-	-	-
177.2	49.2*	102.5	120.4	-	-	-	-	-	-	-	-
190.3	44.1*	97.0	116.2	-	-	-	-	-	-	-	-
203.4	39.9*	85.1	108.0	-	-	-	-	-	-	-	-
216.5	-	-	99.9	91.1	-	-	-	-	-	-	-
229.7	-	-	92.8	84.4	-	-	-	-	-	-	-
242.8	-	-	85.3	78.5	-	-	-	-	-	-	-
255.9	-	-	-	73.4	-	-	-	-	-	-	-
269.0	-	-	-	68.8	62.8	-	-	-	-	-	-
282.2	-	-	-	-	58.9	-	-	-	-	-	-
295.3	-	-	-	-	55.3	-	-	-	-	-	-
308.4	-	-	-	-	52.2	-	-	-	-	-	-
321.5	-	-	-	-	-	44.3	-	-	-	-	-
334.6	-	-	-	-	-	41.9	-	-	-	-	-

0 lb	88,200 lb	176,400 lb
264,600 lb	308,700 lb	352,800 lb

* Main boom angle 87°

Main boom angle 87°/85°, 75°, 65°, 55° and 45°, capacities for intermediate boom positions are calculated by the crane control system IC-1

352,800 lb + 88,200 lb 29.5-49.2 ft 23.8 ft 32.2 ft/s 360° 75%

196.9 ft + 236.2 ft

0 lb 0 lb - 529,200 lb

29.5 ft 29.5 ft - 49.2 ft

87°/85° 87°/85° 75° 65° 55° 45°

ft	1,000 lb					
78.7	92.2*	96.1*	-	-	-	-
85.3	91.7*	95.0*	-	-	-	-
91.9	92.6	95.2	-	-	-	-
98.4	90.4*	94.8	-	-	-	-
111.5	81.6*	92.8	-	-	-	-
124.7	72.1*	90.8	-	-	-	-
137.8	64.2*	88.8	-	-	-	-
150.9	57.5*	87.1	-	-	-	-
164.0	51.6*	85.1	87.3	-	-	-
177.2	46.7*	83.3	87.3	-	-	-
190.3	41.9*	80.9	87.1	-	-	-
203.4	37.3*	77.2	86.2	-	-	-
216.5	33.3*	73.4	85.1	-	-	-
229.7	29.8*	69.7	84.2	74.5	-	-
242.8	26.7*	61.5	81.8	74.5	-	-
255.9	-	-	78.0	70.3	-	-
269.0	-	-	71.7	65.7	-	-
282.2	-	-	62.4	61.5	-	-
295.3	-	-	-	57.8	52.2	-
308.4	-	-	-	54.2	48.9	-
321.5	-	-	-	-	46.1	-
334.6	-	-	-	-	43.4	-
347.8	-	-	-	-	41.0	35.5
360.9	-	-	-	-	-	33.3
374.0	-	-	-	-	-	31.1

196.9 ft + 275.6 ft

ft 1,000 lb

85.3	64.6*	68.3*	-	-	-	-
91.9	64.6*	67.9*	-	-	-	-
98.4	64.2*	66.8*	-	-	-	-
111.5	64.2	66.4	-	-	-	-
124.7	62.4	64.4	-	-	-	-
137.8	58.6*	62.6	-	-	-	-
150.9	52.2*	60.8	-	-	-	-
164.0	46.7*	59.3	-	-	-	-
177.2	41.9*	58.0	-	-	-	-
190.3	37.7*	56.4	58.2	-	-	-
203.4	34.0*	54.9	57.5	-	-	-
216.5	30.6*	53.4	56.7	-	-	-
229.7	27.6*	51.8	56.0	-	-	-
242.8	24.5*	50.3	55.1	-	-	-
255.9	21.4*	48.7	54.5	50.5	-	-
269.0	18.7*	47.0	53.4	50.5	-	-
282.2	16.3*	45.2	51.8	50.3	-	-
295.3	-	-	50.3	50.3	-	-
308.4	-	-	48.5	50.3	-	-
321.5	-	-	46.3	48.9	42.5	-
334.6	-	-	-	46.1	41.0	-
347.8	-	-	-	43.4	38.4	-
360.9	-	-	-	-	35.9	-
374.0	-	-	-	-	33.5	-
387.1	-	-	-	-	31.3	25.4
400.3	-	-	-	-	-	23.6
413.4	-	-	-	-	-	21.8

216.5 ft + 78.7 ft

0 lb 0 lb - 529,200 lb

29.5 ft 29.5 ft - 49.2 ft

87°/85° 87°/85° 75° 65° 55° 45°

ft	1,000 lb					
42.7	253.5*	295.4*	-	-	-	-
45.9	239.2*	291.0*	-	-	-	-
52.5	213.8*	295.4	-	-	-	-
59.1	193.3*	288.8	-	-	-	-
65.6	176.4*	278.9	-	-	-	-
72.2	162.0*	269.0	-	-	-	-
78.7	149.9*	257.9	-	-	-	-
85.3	139.3*	248.0	-	-	-	-
91.9	130.5*	239.2	-	-	-	-
98.4	114.9	230.4	-	-	-	-
105.0	-	-	248.0	-	-	-
111.5	-	-	230.4	-	-	-
124.7	-	-	203.3	-	-	-
137.8	-	-	181.0	-	-	-
150.9	-	-	-	150.4	-	-
164.0	-	-	-	136.2	-	-
190.3	-	-	-	-	106.5	-
203.4	-	-	-	-	98.3	-

216.5 ft + 118.1 ft

ft 1,000 lb

49.2	208.8*	218.5*	-	-	-	-
52.5	198.0*	218.5*	-	-	-	-
59.1	179.2*	213.6*	-	-	-	-
65.6	163.6*	218.9	-	-	-	-
72.2	150.1*	214.3	-	-	-	-
78.7	138.7*	208.8	-	-	-	-
85.3	128.8*	203.0	-	-	-	-
91.9	120.2*	197.3	-	-	-	-
98.4	112.4*	191.4	-	-	-	-
111.5	98.8*	179.7	-	-	-	-
118.1	91.5*	174.4	208.3	-	-	-
124.7	85.3*	169.3	200.2	-	-	-
131.2	79.8*	164.0	188.5	-	-	-
137.8	71.4	152.1	177.9	-	-	-
150.9	-	-	159.8	-	-	-
164.0	-	-	144.8	-	-	-
177.2	-	-	132.3	120.8	-	-
190.3	-	-	-	110.7	-	-
203.4	-	-	-	102.1	-	-
229.7	-	-	-	-	80.9	-
242.8	-	-	-	-	75.6	-

* Main boom angle 87°

Main boom angle 87°/85°, 75°, 65°, 55° and 45°, capacities for intermediate boom positions are calculated by the crane control system IC-1

352,800 lb + 88,200 lb		29.5-49.2 ft		23.8 ft		32.2 ft/s		360°		75%	
216.5 ft + 157.5 ft		0 lb - 529,200 lb		29.5 ft - 49.2 ft		0 lb - 529,200 lb		29.5 ft - 49.2 ft			
		87°/85°		75°		65°		55°		45°	
ft		1,000 lb									
59.1	159.0*	164.5*	-	-	-	-	-	-	-	-	-
65.6	151.9*	162.9*	-	-	-	-	-	-	-	-	-
72.2	139.6*	165.3	-	-	-	-	-	-	-	-	-
78.7	128.8*	164.0	-	-	-	-	-	-	-	-	-
85.3	119.5*	161.4	-	-	-	-	-	-	-	-	-
91.9	111.3*	158.3	-	-	-	-	-	-	-	-	-
98.4	104.1*	155.2	-	-	-	-	-	-	-	-	-
111.5	91.7*	148.2	-	-	-	-	-	-	-	-	-
124.7	81.8*	141.1	-	-	-	-	-	-	-	-	-
137.8	72.5*	133.8	157.0	-	-	-	-	-	-	-	-
150.9	63.9*	125.7	154.8	-	-	-	-	-	-	-	-
164.0	56.9*	117.5	140.4	-	-	-	-	-	-	-	-
177.2	48.3	101.2	128.1	-	-	-	-	-	-	-	-
190.3	-	-	117.5	-	-	-	-	-	-	-	-
203.4	-	-	108.5	98.1	-	-	-	-	-	-	-
216.5	-	-	100.5	90.8	-	-	-	-	-	-	-
229.7	-	-	-	84.2	-	-	-	-	-	-	-
242.8	-	-	-	78.7	-	-	-	-	-	-	-
255.9	-	-	-	-	66.8	-	-	-	-	-	-
269.0	-	-	-	-	62.6	-	-	-	-	-	-
282.2	-	-	-	-	58.9	-	-	-	-	-	-
295.3	-	-	-	-	-	49.6	-	-	-	-	-
308.4	-	-	-	-	-	46.7	-	-	-	-	-

216.5 ft + 196.9 ft		0 lb - 529,200 lb		29.5 ft - 49.2 ft		0 lb - 529,200 lb		29.5 ft - 49.2 ft			
		87°/85°		75°		65°		55°		45°	
ft		1,000 lb									
72.2	118.8*	123.0*	-	-	-	-	-	-	-	-	-
78.7	118.4*	121.5*	-	-	-	-	-	-	-	-	-
85.3	111.1*	123.7	-	-	-	-	-	-	-	-	-
91.9	103.4*	122.1	-	-	-	-	-	-	-	-	-
98.4	96.6*	120.8	-	-	-	-	-	-	-	-	-
111.5	84.9*	117.3	-	-	-	-	-	-	-	-	-
124.7	75.4*	113.3	-	-	-	-	-	-	-	-	-
137.8	67.5*	109.1	-	-	-	-	-	-	-	-	-
150.9	60.6*	104.7	114.9	-	-	-	-	-	-	-	-
164.0	54.7*	100.3	114.6	-	-	-	-	-	-	-	-
177.2	48.7*	95.7	113.3	-	-	-	-	-	-	-	-
190.3	43.7*	90.8	110.2	-	-	-	-	-	-	-	-
203.4	39.2*	86.0	106.0	-	-	-	-	-	-	-	-
216.5	33.1	72.5	98.1	84.7	-	-	-	-	-	-	-
229.7	-	-	91.1	81.6	-	-	-	-	-	-	-
242.8	-	-	84.9	75.8	-	-	-	-	-	-	-
255.9	-	-	-	70.8	-	-	-	-	-	-	-
269.0	-	-	-	66.1	-	-	-	-	-	-	-
282.2	-	-	-	62.2	55.8	-	-	-	-	-	-
295.3	-	-	-	-	52.2	-	-	-	-	-	-
308.4	-	-	-	-	49.2	-	-	-	-	-	-
321.5	-	-	-	-	46.3	-	-	-	-	-	-
334.6	-	-	-	-	-	38.1	-	-	-	-	-
347.8	-	-	-	-	-	35.7	-	-	-	-	-

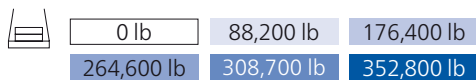

* Main boom angle 87°

Main boom angle 87°/85°, 75°, 65°, 55° and 45°, capacities for intermediate boom positions are calculated by the crane control system IC-1

216.5 ft + 236.2 ft		0 lb - 529,200 lb		29.5 ft - 49.2 ft		0 lb - 529,200 lb		29.5 ft - 49.2 ft			
		87°/85°		75°		65°		55°		45°	
ft		1,000 lb									
78.7	85.5*	88.8*	-	-	-	-	-	-	-	-	-
85.3	85.5*	88.2*	-	-	-	-	-	-	-	-	-
91.9	86.2	88.4	-	-	-	-	-	-	-	-	-
98.4	84.4	88.4	-	-	-	-	-	-	-	-	-
111.5	78.7*	86.9	-	-	-	-	-	-	-	-	-
124.7	69.4*	85.3	-	-	-	-	-	-	-	-	-
137.8	61.9*	83.6	-	-	-	-	-	-	-	-	-
150.9	55.3*	81.4	-	-	-	-	-	-	-	-	-
164.0	49.8*	79.6	-	-	-	-	-	-	-	-	-
177.2	45.0*	77.6	82.0	-	-	-	-	-	-	-	-
190.3	40.8*	75.4	82.0	-	-	-	-	-	-	-	-
203.4	36.6*	72.1	81.6	-	-	-	-	-	-	-	-
216.5	32.6*	69.0	80.5	-	-	-	-	-	-	-	-
229.7	29.3*	65.7	79.6	-	-	-	-	-	-	-	-
242.8	26.0*	62.4	78.7	69.0	-	-	-	-	-	-	-
255.9	-	-	75.8	67.7	-	-	-	-	-	-	-
269.0	-	-	71.7	63.3	-	-	-	-	-	-	-
282.2	-	-	66.1	59.1	-	-	-	-	-	-	-
295.3	-	-	-	55.3	-	-	-	-	-	-	-
308.4	-	-	-	52.0	45.9	-	-	-	-	-	-
321.5	-	-	-	48.9	43.0	-	-	-	-	-	-
334.6	-	-	-	-	40.6	-	-	-	-	-	-
347.8	-	-	-	-	38.1	-	-	-	-	-	-
360.9	-	-	-	-	35.9	28.9	-	-	-	-	-
374.0	-	-	-	-	-	26.9	-	-	-	-	-
387.1	-	-	-	-	-	25.1	-	-	-	-	-

216.5 ft + 275.6 ft		0 lb - 529,200 lb		29.5 ft - 49.2 ft		0 lb - 529,200 lb		29.5 ft - 49.2 ft			
		87°/85°		75°		65°		55°		45°	
ft		1,000 lb									
85.3	60.2*	62.6*	-	-	-	-	-	-	-	-	-
91.9	60.2*	62.6*	-	-	-	-	-	-	-	-	-
98.4	59.7*	61.7*	-	-	-	-	-	-	-	-	-
111.5	60.0	61.5	-	-	-	-	-	-	-	-	-
124.7	59.1	60.2	-	-	-	-	-	-	-	-	-
137.8	56.4*	58.9	-	-	-	-	-	-	-	-	-
150.9	50.3*	57.5	-	-	-	-	-	-	-	-	-
164.0	45.0*	56.2	-	-	-	-	-	-	-	-	-
177.2	40.1*	54.9	-	-	-	-	-	-	-	-	-
190.3	36.2*	53.6	54.7	-	-	-	-	-	-	-	-
203.4	32.4*	52.2	54.5	-	-	-	-	-	-	-	-
216.5	29.1*	50.9	54.0	-	-	-	-	-	-	-	-
229.7	26.2*	49.2	53.6	-	-	-	-	-	-	-	-
242.8	23.6*	47.6	52.9	-	-	-	-	-	-	-	-
255.9	20.9*	46.1	52.2	-	-	-	-	-	-	-	-
269.0	18.3*	44.5	51.6	46.5	-	-	-	-	-	-	-
282.2	15.9*	43.0	50.7	46.5	-	-	-	-	-	-	-
295.3	-	-	49.4	46.5	-	-	-	-	-	-	-
308.4	-	-	48.1	46.5	-	-	-	-	-	-	-
321.5	-	-	46.7	46.5	-	-	-	-	-	-	-
334.6	-	-	-	43.9	37.7	-	-	-	-	-	-
347.8	-	-	-	41.2	34.8	-	-	-	-	-	-
360.9	-	-	-	39.0	32.4	-	-	-	-	-	-
374.0	-	-	-	-	30.2	-	-	-	-	-	-
387.1	-	-	-	-	28.0	-	-	-	-	-	-
400.3	-	-	-	-	-	19.6	-	-	-	-	-
413.4	-	-	-	-	-	18.1	-	-	-	-	-
426.5	-	-	-	-	-	16.5	-	-	-	-	-



352,800 lb + 88,200 lb		29.5-49.2 ft		23.8 ft		32.2 ft/s		360°		75%	
236.2 ft + 78.7 ft		0 lb - 529,200 lb		29.5 ft - 49.2 ft		0 lb - 529,200 lb		29.5 ft - 49.2 ft			
87°/85°		87°/85°		75°		65°		55°		45°	
ft		1,000 lb									
42.7	242.5*	255.7*	-	-	-	-	-	-	-	-	-
45.9	228.2*	252.4*	-	-	-	-	-	-	-	-	-
52.5	205.0*	254.6	-	-	-	-	-	-	-	-	-
59.1	185.8*	250.2	-	-	-	-	-	-	-	-	-
65.6	169.5*	242.5	-	-	-	-	-	-	-	-	-
72.2	156.1*	233.7	-	-	-	-	-	-	-	-	-
78.7	144.4*	224.9	-	-	-	-	-	-	-	-	-
85.3	134.5*	217.2	-	-	-	-	-	-	-	-	-
91.9	125.9*	209.2	-	-	-	-	-	-	-	-	-
98.4	112.0	201.7	-	-	-	-	-	-	-	-	-
111.5	-	-	227.1	-	-	-	-	-	-	-	-
124.7	-	-	199.5	-	-	-	-	-	-	-	-
137.8	-	-	177.7	-	-	-	-	-	-	-	-
144.4	-	-	168.2	-	-	-	-	-	-	-	-
157.5	-	-	-	138.5	-	-	-	-	-	-	-
164.0	-	-	-	131.8	-	-	-	-	-	-	-
177.2	-	-	-	120.4	-	-	-	-	-	-	-
203.4	-	-	-	-	93.5	-	-	-	-	-	-
216.5	-	-	-	-	86.6	-	-	-	-	-	-

236.2 ft + 118.1 ft		0 lb - 529,200 lb		29.5 ft - 49.2 ft		0 lb - 529,200 lb		29.5 ft - 49.2 ft			
87°/85°		87°/85°		75°		65°		55°		45°	
ft		1,000 lb									
52.5	184.1*	192.2*	-	-	-	-	-	-	-	-	-
59.1	172.0*	187.6*	-	-	-	-	-	-	-	-	-
65.6	157.2*	192.0	-	-	-	-	-	-	-	-	-
72.2	144.6*	187.6	-	-	-	-	-	-	-	-	-
78.7	133.6*	183.0	-	-	-	-	-	-	-	-	-
85.3	124.1*	177.9	-	-	-	-	-	-	-	-	-
91.9	116.0*	172.6	-	-	-	-	-	-	-	-	-
98.4	108.5*	167.3	-	-	-	-	-	-	-	-	-
111.5	96.1*	157.2	-	-	-	-	-	-	-	-	-
124.7	84.4*	147.9	179.0	-	-	-	-	-	-	-	-
131.2	78.7*	143.3	177.3	-	-	-	-	-	-	-	-
137.8	70.1	138.7	173.5	-	-	-	-	-	-	-	-
150.9	-	-	156.7	-	-	-	-	-	-	-	-
164.0	-	-	142.0	-	-	-	-	-	-	-	-
177.2	-	-	129.4	-	-	-	-	-	-	-	-
190.3	-	-	-	106.7	-	-	-	-	-	-	-
203.4	-	-	-	98.3	-	-	-	-	-	-	-
216.5	-	-	-	91.1	-	-	-	-	-	-	-
229.7	-	-	-	-	76.5	-	-	-	-	-	-
242.8	-	-	-	-	71.4	-	-	-	-	-	-
255.9	-	-	-	-	66.8	-	-	-	-	-	-

236.2 ft + 157.5 ft		0 lb - 529,200 lb		29.5 ft - 49.2 ft		0 lb - 529,200 lb		29.5 ft - 49.2 ft			
87°/85°		87°/85°		75°		65°		55°		45°	
ft		1,000 lb									
59.1	139.8*	145.7*	-	-	-	-	-	-	-	-	-
65.6	139.8*	144.4*	-	-	-	-	-	-	-	-	-
72.2	134.3*	144.8	-	-	-	-	-	-	-	-	-
78.7	123.9*	144.8	-	-	-	-	-	-	-	-	-
85.3	115.1*	142.4	-	-	-	-	-	-	-	-	-
91.9	107.4*	139.6	-	-	-	-	-	-	-	-	-
98.4	100.3*	136.5	-	-	-	-	-	-	-	-	-
111.5	88.6*	130.1	-	-	-	-	-	-	-	-	-
124.7	78.9*	123.7	-	-	-	-	-	-	-	-	-
137.8	71.0*	117.3	-	-	-	-	-	-	-	-	-
144.4	67.2*	114.4	134.9	-	-	-	-	-	-	-	-
150.9	63.1*	111.6	134.3	-	-	-	-	-	-	-	-
164.0	56.2*	106.0	130.3	-	-	-	-	-	-	-	-
177.2	47.2	100.3	124.3	-	-	-	-	-	-	-	-
190.3	-	-	115.1	-	-	-	-	-	-	-	-
203.4	-	-	106.0	92.6	-	-	-	-	-	-	-
216.5	-	-	98.3	87.3	-	-	-	-	-	-	-
229.7	-	-	-	80.9	-	-	-	-	-	-	-
242.8	-	-	-	75.4	-	-	-	-	-	-	-
255.9	-	-	-	70.5	-	-	-	-	-	-	-
269.0	-	-	-	-	58.9	-	-	-	-	-	-
282.2	-	-	-	-	55.1	-	-	-	-	-	-
295.3	-	-	-	-	52.0	-	-	-	-	-	-
308.4	-	-	-	-	-	42.5	-	-	-	-	-
321.5	-	-	-	-	-	39.9	-	-	-	-	-

236.2 ft + 196.9 ft		0 lb - 529,200 lb		29.5 ft - 49.2 ft		0 lb - 529,200 lb		29.5 ft - 49.2 ft			
87°/85°		87°/85°		75°		65°		55°		45°	
ft		1,000 lb									
72.2	105.8*	110.5*	-	-	-	-	-	-	-	-	-
78.7	105.2*	108.5*	-	-	-	-	-	-	-	-	-
85.3	104.1*	109.8	-	-	-	-	-	-	-	-	-
91.9	99.6*	108.9	-	-	-	-	-	-	-	-	-
98.4	93.0*	107.6	-	-	-	-	-	-	-	-	-
111.5	81.8*	104.1	-	-	-	-	-	-	-	-	-
124.7	72.5*	100.3	-	-	-	-	-	-	-	-	-
137.8	64.8*	96.3	-	-	-	-	-	-	-	-	-
150.9	58.4*	92.2	-	-	-	-	-	-	-	-	-
157.5	55.6*	90.2	101.6	-	-	-	-	-	-	-	-
164.0	52.9*	88.2	101.6	-	-	-	-	-	-	-	-
177.2	48.1*	84.4	100.3	-	-	-	-	-	-	-	-
190.3	43.0*	80.7	98.1	-	-	-	-	-	-	-	-
203.4	38.8*	77.2	94.6	-	-	-	-	-	-	-	-
216.5	32.0	73.4	91.3	-	-	-	-	-	-	-	-
229.7	-	-	87.1	77.2	-	-	-	-	-	-	-
242.8	-	-	82.9	72.5	-	-	-	-	-	-	-
255.9	-	-	77.4	67.7	-	-	-	-	-	-	-
269.0	-	-	-	63.3	-	-	-	-	-	-	-
282.2	-	-	-	59.3	-	-	-	-	-	-	-
295.3	-	-	-	55.8	48.7	-	-	-	-	-	-
308.4	-	-	-	-	45.6	-	-	-	-	-	-
321.5	-	-	-	-	43.0	-	-	-	-	-	-
347.8	-	-	-	-	-	30.6	-	-	-	-	-
360.9	-	-	-	-	-	28.7	-	-	-	-	-

0 lb		88,200 lb		176,400 lb	
264,600 lb		308,700 lb		352,800 lb	

* Main boom angle 87°
Main boom angle 87°/85°, 75°, 65°, 55° and 45°, capacities for intermediate boom positions are calculated by the crane control system IC-1

352,800 lb +
 88,200 lb
 29.5-49.2 ft
 23.8 ft
 32.2 ft/s
 360°
 75%

236.2 ft + 236.2 ft

0 lb | 0 lb - 529,200 lb

29.5 ft | 29.5 ft - 49.2 ft

87°/85° 87°/85° 75° 65° 55° 45°

ft	1,000 lb					
78.7	79.1*	82.0*	-	-	-	-
85.3	79.1*	81.4*	-	-	-	-
91.9	78.5*	80.5*	-	-	-	-
98.4	80.0	81.6	-	-	-	-
111.5	75.6*	80.2	-	-	-	-
124.7	66.8*	78.5	-	-	-	-
137.8	59.3*	76.3	-	-	-	-
150.9	53.1*	73.9	-	-	-	-
164.0	47.8*	71.4	-	-	-	-
177.2	43.0*	68.8	74.7	-	-	-
190.3	39.0*	66.4	74.5	-	-	-
203.4	35.3*	63.7	73.9	-	-	-
216.5	32.0*	60.8	72.5	-	-	-
229.7	28.7*	58.2	70.5	-	-	-
242.8	25.6*	55.6	68.8	-	-	-
255.9	19.6	52.9	66.6	61.9	-	-
269.0	-	-	63.9	60.2	-	-
282.2	-	-	61.3	56.2	-	-
295.3	-	-	58.6	52.7	-	-
308.4	-	-	-	49.4	-	-
321.5	-	-	-	46.5	39.2	-
334.6	-	-	-	43.9	36.6	-
347.8	-	-	-	-	34.0	-
360.9	-	-	-	-	31.7	-
374.0	-	-	-	-	-	22.3
387.1	-	-	-	-	-	20.5
400.3	-	-	-	-	-	19.0

236.2 ft + 275.6 ft

0 lb | 0 lb - 529,200 lb

29.5 ft | 29.5 ft - 49.2 ft

87°/85° 87°/85° 75° 65° 55° 45°

ft	1,000 lb					
85.3	55.6*	58.4*	-	-	-	-
91.9	55.6*	58.4*	-	-	-	-
98.4	55.3*	57.5*	-	-	-	-
111.5	55.6	57.3	-	-	-	-
124.7	55.1	56.0	-	-	-	-
137.8	52.5*	54.9	-	-	-	-
150.9	48.1*	53.8	-	-	-	-
164.0	42.8*	52.2	-	-	-	-
177.2	38.4*	50.9	-	-	-	-
190.3	34.4*	49.4	51.4	-	-	-
203.4	30.9*	47.8	51.4	-	-	-
216.5	27.8*	46.5	51.4	-	-	-
229.7	24.9*	44.5	50.9	-	-	-
242.8	22.5*	42.8	50.0	-	-	-
255.9	20.1*	41.0	49.2	-	-	-
269.0	17.9*	39.0	48.1	43.0	-	-
282.2	15.4*	37.3	47.0	43.0	-	-
295.3	-	-	45.4	43.0	-	-
308.4	-	-	44.1	43.0	-	-
321.5	-	-	42.5	43.0	-	-
334.6	-	-	41.2	41.4	-	-
347.8	-	-	-	39.0	30.9	-
360.9	-	-	-	36.6	28.4	-
374.0	-	-	-	34.4	26.2	-
387.1	-	-	-	-	24.3	-
400.3	-	-	-	-	22.5	-
413.4	-	-	-	-	-	13.7
426.5	-	-	-	-	-	12.3
439.6	-	-	-	-	-	11.0

255.9 ft + 78.7 ft

ft | 1,000 lb

42.7	211.0*	219.4*	-	-	-	-
45.9	211.0*	219.4*	-	-	-	-
52.5	196.9*	212.7*	-	-	-	-
59.1	178.6*	217.4	-	-	-	-
65.6	163.4*	210.8	-	-	-	-
72.2	150.6*	203.5	-	-	-	-
78.7	139.6*	196.2	-	-	-	-
85.3	129.9*	188.9	-	-	-	-
91.9	121.7*	181.9	-	-	-	-
98.4	107.6	174.6	-	-	-	-
105.0	101.6	167.6	-	-	-	-
111.5	-	-	194.0	-	-	-
124.7	-	-	187.2	-	-	-
137.8	-	-	171.5	-	-	-
144.4	-	-	162.9	-	-	-
164.0	-	-	-	127.9	-	-
177.2	-	-	-	116.6	-	-
190.3	-	-	-	106.9	-	-
216.5	-	-	-	-	82.5	-
229.7	-	-	-	-	76.7	-

255.9 ft + 118.1 ft

ft | 1,000 lb

52.5	158.3*	165.6*	-	-	-	-
59.1	156.7*	163.4*	-	-	-	-
65.6	151.2*	164.5	-	-	-	-
72.2	139.3*	162.5	-	-	-	-
78.7	129.0*	158.5	-	-	-	-
85.3	119.9*	154.3	-	-	-	-
91.9	112.0*	149.7	-	-	-	-
98.4	104.9*	145.1	-	-	-	-
111.5	93.0*	135.8	-	-	-	-
124.7	83.3*	127.2	-	-	-	-
131.2	77.8*	122.8	147.0	-	-	-
137.8	68.8	118.4	145.1	-	-	-
144.4	64.6	114.0	141.3	-	-	-
150.9	-	-	136.7	-	-	-
164.0	-	-	127.4	-	-	-
177.2	-	-	117.5	-	-	-
190.3	-	-	-	103.2	-	-
203.4	-	-	-	95.0	-	-
216.5	-	-	-	88.0	-	-
229.7	-	-	-	81.8	-	-
242.8	-	-	-	-	67.5	-
255.9	-	-	-	-	63.1	-
269.0	-	-	-	-	59.1	-

0 lb |
 88,200 lb |
 176,400 lb
 264,600 lb |
 308,700 lb |
 352,800 lb

* Main boom angle 87°

Main boom angle 87°/85°, 75°, 65°, 55° and 45°, capacities for intermediate boom positions are calculated by the crane control system IC-1

352,800 lb + 88,200 lb		29.5-49.2 ft		23.8 ft		32.2 ft/s		360°		75%	
255.9 ft + 157.5 ft		0 lb - 529,200 lb		29.5 ft - 49.2 ft		255.9 ft + 236.2 ft		0 lb - 529,200 lb		29.5 ft - 49.2 ft	
87°/85°		87°/85°		75°		65°		55°		45°	
ft		1,000 lb		ft		1,000 lb		ft		1,000 lb	
62.3	119.7*	125.7*	-	-	-	78.7	67.7*	72.3*	-	-	-
65.6	119.7*	125.7*	-	-	-	85.3	67.7*	71.9*	-	-	-
72.2	117.5*	123.0*	-	-	-	91.9	66.8*	70.8*	-	-	-
78.7	115.3*	125.4	-	-	-	98.4	67.5	71.2	-	-	-
85.3	110.9*	122.8	-	-	-	111.5	66.6	69.7	-	-	-
91.9	103.6*	120.4	-	-	-	124.7	62.2*	67.7	-	-	-
98.4	96.8*	117.7	-	-	-	137.8	57.1*	65.5	-	-	-
111.5	85.5*	112.0	-	-	-	150.9	51.1*	62.8	-	-	-
124.7	76.3*	106.3	-	-	-	164.0	45.9*	60.4	-	-	-
137.8	68.6*	100.3	-	-	-	177.2	41.2*	58.0	61.3	-	-
144.4	65.3*	97.7	112.0	-	-	190.3	37.3*	55.3	61.1	-	-
150.9	62.2*	94.8	112.0	-	-	203.4	34.0*	52.9	59.7	-	-
164.0	55.3*	89.3	107.6	-	-	216.5	30.9*	50.5	58.0	-	-
177.2	46.3	84.0	102.3	-	-	229.7	28.0*	48.1	55.8	-	-
190.3	-	-	96.6	-	-	242.8	24.9*	45.6	53.4	-	-
203.4	-	-	90.4	-	-	255.9	18.7	43.2	51.1	49.6	-
216.5	-	-	84.0	84.0	-	269.0	-	-	48.3	49.4	-
229.7	-	-	-	78.0	-	282.2	-	-	45.4	47.8	-
242.8	-	-	-	72.5	-	295.3	-	-	42.5	45.9	-
255.9	-	-	-	67.7	-	308.4	-	-	-	43.9	-
269.0	-	-	-	-	55.3	321.5	-	-	-	41.2	-
282.2	-	-	-	-	51.8	334.6	-	-	-	38.6	32.6
295.3	-	-	-	-	48.7	347.8	-	-	-	-	30.2
321.5	-	-	-	-	-	360.9	-	-	-	-	28.0
334.6	-	-	-	-	-	374.0	-	-	-	-	26.0
						387.1	-	-	-	-	16.3
						400.3	-	-	-	-	14.8
						413.4	-	-	-	-	13.4

255.9 ft + 196.9 ft		ft		1,000 lb	
72.2	89.9*	95.9*	-	-	-
78.7	89.3*	94.4*	-	-	-
85.3	89.3	94.8	-	-	-
91.9	89.3	94.1	-	-	-
98.4	85.1*	92.6	-	-	-
111.5	78.7*	89.3	-	-	-
124.7	69.9*	85.8	-	-	-
137.8	62.6*	82.0	-	-	-
150.9	56.2*	78.3	-	-	-
164.0	50.9*	74.5	83.6	-	-
177.2	46.3*	70.8	82.7	-	-
190.3	42.1*	67.2	79.8	-	-
203.4	38.1*	63.5	76.3	-	-
216.5	31.1	59.7	72.8	-	-
229.7	-	-	68.8	-	-
242.8	-	-	64.6	66.4	-
255.9	-	-	60.4	63.9	-
269.0	-	-	-	60.6	-
282.2	-	-	-	56.7	-
295.3	-	-	-	53.1	-
308.4	-	-	-	-	42.5
321.5	-	-	-	-	39.7
334.6	-	-	-	-	37.0
360.9	-	-	-	-	24.3
374.0	-	-	-	-	22.5

255.9 ft + 275.6 ft		ft		1,000 lb	
91.9	48.7*	52.2*	-	-	-
98.4	48.5*	51.6*	-	-	-
111.5	48.5	51.4	-	-	-
124.7	47.6	50.3	-	-	-
137.8	46.7	48.9	-	-	-
150.9	43.2*	47.2	-	-	-
164.0	41.0*	45.6	-	-	-
177.2	36.6*	43.9	-	-	-
190.3	32.8*	42.3	-	-	-
203.4	29.3*	40.8	43.7	-	-
216.5	26.2*	39.2	43.2	-	-
229.7	23.6*	37.5	42.3	-	-
242.8	21.2*	35.7	41.0	-	-
255.9	19.0*	34.0	39.7	-	-
269.0	17.0*	32.4	38.4	-	-
282.2	15.0*	30.6	36.8	34.4	-
295.3	9.9	28.9	35.1	34.4	-
308.4	-	-	33.3	34.0	-
321.5	-	-	31.5	32.8	-
334.6	-	-	29.8	31.7	-
347.8	-	-	-	30.2	-
360.9	-	-	-	28.4	24.7
374.0	-	-	-	26.7	22.7
387.1	-	-	-	-	20.7
400.3	-	-	-	-	19.2
413.4	-	-	-	-	17.4
426.5	-	-	-	-	8.6
439.6	-	-	-	-	7.3
452.8	-	-	-	-	6.2

For explanations see page 71

352,800 lb +
 88,200 lb
 29.5-49.2 ft
 23.8 ft
 32.2 ft/s
 360°
 75%

275.6 ft +
 78.7 ft

0 lb | 0 lb - 529,200 lb
 29.5 ft | 29.5 ft - 49.2 ft

87°/85° 87°/85° 75° 65° 55° 45°

ft	1,000 lb					
45.9	180.8*	191.8*	-	-	-	-
52.5	178.6*	186.3*	-	-	-	-
59.1	171.3*	189.8	-	-	-	-
65.6	157.0*	184.1	-	-	-	-
72.2	144.6*	178.1	-	-	-	-
78.7	134.3*	172.0	-	-	-	-
85.3	125.2*	165.8	-	-	-	-
91.9	117.3*	160.1	-	-	-	-
98.4	110.7*	154.5	-	-	-	-
105.0	97.0	148.8	-	-	-	-
118.1	-	-	166.9	-	-	-
124.7	-	-	164.0	-	-	-
137.8	-	-	150.6	-	-	-
150.9	-	-	136.2	-	-	-
177.2	-	-	-	112.0	-	-
190.3	-	-	-	102.7	-	-
229.7	-	-	-	-	72.1	-
242.8	-	-	-	-	67.2	-

275.6 ft +
 118.1 ft

0 lb | 88,200 lb | 176,400 lb
 264,600 lb | 308,700 lb | 352,800 lb

ft	1,000 lb					
52.5	137.3*	145.5*	-	-	-	-
59.1	137.3*	143.7*	-	-	-	-
65.6	136.0	144.8	-	-	-	-
72.2	131.2*	143.1	-	-	-	-
78.7	123.9*	139.6	-	-	-	-
85.3	115.3*	135.6	-	-	-	-
91.9	107.8*	131.6	-	-	-	-
98.4	101.0*	127.6	-	-	-	-
111.5	89.7*	119.7	-	-	-	-
124.7	80.5*	112.2	-	-	-	-
131.2	76.5*	108.7	-	-	-	-
137.8	67.2	104.9	124.6	-	-	-
144.4	63.3	101.2	122.8	-	-	-
150.9	-	-	119.0	-	-	-
164.0	-	-	110.7	-	-	-
177.2	-	-	102.1	-	-	-
190.3	-	-	93.0	-	-	-
203.4	-	-	-	90.8	-	-
216.5	-	-	-	84.0	-	-
229.7	-	-	-	78.0	-	-
255.9	-	-	-	-	58.6	-
269.0	-	-	-	-	54.9	-

0 lb | 88,200 lb | 176,400 lb
 264,600 lb | 308,700 lb | 352,800 lb

* Main boom angle 87°

Main boom angle 87°/85°, 75°, 65°, 55° and 45°, capacities for intermediate boom positions are calculated by the crane control system IC-1

275.6 ft +
 157.5 ft

0 lb | 0 lb - 529,200 lb
 29.5 ft | 29.5 ft - 49.2 ft

87°/85° 87°/85° 75° 65° 55° 45°

ft	1,000 lb					
62.3	104.9*	111.3*	-	-	-	-
65.6	104.9*	111.3*	-	-	-	-
72.2	104.1*	108.9*	-	-	-	-
78.7	104.1	110.0	-	-	-	-
85.3	99.6*	108.9	-	-	-	-
91.9	97.2*	106.5	-	-	-	-
98.4	93.0*	104.1	-	-	-	-
111.5	82.2*	99.0	-	-	-	-
124.7	73.4*	93.7	-	-	-	-
137.8	65.9*	88.6	-	-	-	-
150.9	59.7*	83.8	94.8	-	-	-
164.0	54.5*	78.9	92.6	-	-	-
177.2	45.2	74.1	87.7	-	-	-
190.3	-	-	82.5	-	-	-
203.4	-	-	76.9	-	-	-
216.5	-	-	71.4	-	-	-
229.7	-	-	65.7	70.1	-	-
242.8	-	-	-	65.7	-	-
255.9	-	-	-	61.1	-	-
269.0	-	-	-	56.2	-	-
282.2	-	-	-	-	47.8	-
295.3	-	-	-	-	44.8	-
308.4	-	-	-	-	41.9	-
334.6	-	-	-	-	-	27.3
347.8	-	-	-	-	-	25.4

275.6 ft +
 196.9 ft

0 lb | 88,200 lb | 176,400 lb
 264,600 lb | 308,700 lb | 352,800 lb

ft	1,000 lb					
72.2	78.9*	84.9*	-	-	-	-
78.7	78.9*	84.0*	-	-	-	-
85.3	77.6*	82.2*	-	-	-	-
91.9	78.5	83.8	-	-	-	-
98.4	77.8	82.5	-	-	-	-
111.5	71.9*	79.1	-	-	-	-
124.7	67.2*	75.8	-	-	-	-
137.8	60.0*	72.3	-	-	-	-
150.9	54.0*	68.8	-	-	-	-
164.0	48.7*	65.5	-	-	-	-
177.2	44.3*	61.9	71.2	-	-	-
190.3	40.3*	58.6	68.8	-	-	-
203.4	37.0*	55.1	65.5	-	-	-
216.5	29.8	51.8	61.9	-	-	-
229.7	-	-	58.4	-	-	-
242.8	-	-	54.5	53.1	-	-
255.9	-	-	50.7	52.5	-	-
269.0	-	-	46.7	49.4	-	-
282.2	-	-	-	46.3	-	-
295.3	-	-	-	43.0	-	-
308.4	-	-	-	39.7	37.5	-
321.5	-	-	-	-	34.8	-
334.6	-	-	-	-	32.4	-
347.8	-	-	-	-	30.2	-
374.0	-	-	-	-	-	17.4
387.1	-	-	-	-	-	16.1

352,800 lb + 88,200 lb 29.5-49.2 ft 23.8 ft 32.2 ft/s 360° 75%

275.6 ft + 236.2 ft

0 lb 0 lb - 529,200 lb
29.5 ft 29.5 ft - 49.2 ft

ft	87°/85°	87°/85°	75°	65°	55°	45°
78.7	58.2*	63.5*	-	-	-	-
85.3	58.2*	63.5*	-	-	-	-
91.9	57.8*	62.4*	-	-	-	-
98.4	57.5	62.4	-	-	-	-
111.5	57.1	61.1	-	-	-	-
124.7	55.6	59.1	-	-	-	-
137.8	50.7*	56.9	-	-	-	-
150.9	48.3*	54.5	-	-	-	-
164.0	43.9*	51.8	-	-	-	-
177.2	39.5*	49.4	-	-	-	-
190.3	35.5*	46.7	52.0	-	-	-
203.4	32.2*	44.5	51.1	-	-	-
216.5	29.1*	42.3	49.4	-	-	-
229.7	26.5*	39.9	47.0	-	-	-
242.8	24.0*	37.7	44.8	-	-	-
255.9	17.9	35.5	42.3	-	-	-
269.0	-	-	39.7	39.0	-	-
282.2	-	-	37.0	38.4	-	-
295.3	-	-	34.4	36.4	-	-
308.4	-	-	-	34.2	-	-
321.5	-	-	-	32.2	-	-
334.6	-	-	-	29.5	-	-
347.8	-	-	-	27.1	25.8	-
360.9	-	-	-	-	23.6	-
374.0	-	-	-	-	21.8	-
387.1	-	-	-	-	20.1	-
400.3	-	-	-	-	-	9.9
413.4	-	-	-	-	-	8.8
426.5	-	-	-	-	-	7.7

275.6 ft + 275.6 ft

ft	87°/85°	87°/85°	75°	65°	55°	45°
91.9	42.5*	46.1*	-	-	-	-
98.4	42.5*	45.6*	-	-	-	-
111.5	41.9	45.0	-	-	-	-
124.7	41.4	44.1	-	-	-	-
137.8	40.3	43.0	-	-	-	-
150.9	38.6	41.2	-	-	-	-
164.0	35.3*	39.5	-	-	-	-
177.2	33.7*	37.7	-	-	-	-
190.3	30.9*	35.9	-	-	-	-
203.4	27.6*	34.2	36.6	-	-	-
216.5	24.7*	32.4	36.2	-	-	-
229.7	22.0*	30.9	35.3	-	-	-
242.8	19.6*	29.3	34.0	-	-	-
255.9	17.6*	27.8	32.6	-	-	-
269.0	15.7*	26.2	31.1	-	-	-
282.2	13.9*	24.7	29.8	-	-	-
295.3	9.0	23.1	28.2	26.5	-	-
308.4	-	-	26.5	26.0	-	-
321.5	-	-	24.7	25.1	-	-
334.6	-	-	22.9	23.8	-	-
347.8	-	-	-	22.3	-	-
360.9	-	-	-	20.5	-	-
374.0	-	-	-	18.7	16.3	-
387.1	-	-	-	17.2	15.7	-
400.3	-	-	-	-	14.6	-
413.4	-	-	-	-	13.2	-
426.5	-	-	-	-	11.7	-

295.3 ft + 78.7 ft

0 lb 0 lb - 529,200 lb
29.5 ft 29.5 ft - 49.2 ft

ft	87°/85°	87°/85°	75°	65°	55°	45°
45.9	147.3*	164.0*	-	-	-	-
52.5	145.1*	159.6*	-	-	-	-
59.1	144.0	160.5	-	-	-	-
65.6	140.7	158.5	-	-	-	-
72.2	129.6	153.9	-	-	-	-
78.7	124.3*	149.0	-	-	-	-
85.3	119.0*	144.4	-	-	-	-
91.9	113.1*	139.8	-	-	-	-
98.4	106.7*	135.6	-	-	-	-
105.0	92.8	131.4	-	-	-	-
124.7	-	-	149.7	-	-	-
137.8	-	-	144.2	-	-	-
150.9	-	-	135.8	-	-	-
157.5	-	-	131.0	-	-	-
190.3	-	-	-	98.8	-	-
203.4	-	-	-	91.1	-	-

295.3 ft + 118.1 ft

ft	87°/85°	87°/85°	75°	65°	55°	45°
55.8	110.7*	124.1*	-	-	-	-
59.1	110.7*	122.6*	-	-	-	-
65.6	107.6*	119.5*	-	-	-	-
72.2	109.1	122.1	-	-	-	-
78.7	107.6	119.3	-	-	-	-
85.3	102.7	116.2	-	-	-	-
91.9	95.9	113.1	-	-	-	-
98.4	90.6*	110.0	-	-	-	-
111.5	84.0*	103.6	-	-	-	-
124.7	77.6*	97.9	-	-	-	-
131.2	73.9*	95.2	-	-	-	-
137.8	64.4	92.4	111.8	-	-	-
144.4	61.5	89.7	111.8	-	-	-
150.9	-	-	109.8	-	-	-
164.0	-	-	104.9	-	-	-
177.2	-	-	99.6	-	-	-
190.3	-	-	93.5	-	-	-
203.4	-	-	-	82.2	-	-
216.5	-	-	-	80.5	-	-
229.7	-	-	-	74.5	-	-
242.8	-	-	-	69.4	-	-
269.0	-	-	-	-	50.7	-
282.2	-	-	-	-	47.6	-

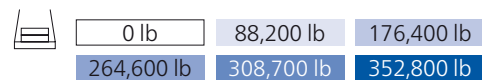

* Main boom angle 87°

Main boom angle 87°/85°, 75°, 65°, 55° and 45°, capacities for intermediate boom positions are calculated by the crane control system IC-1

352,800 lb + 88,200 lb		29.5-49.2 ft		23.8 ft		32.2 ft/s		360°		75%			
295.3 ft + 157.5 ft		0 lb - 529,200 lb		29.5 ft - 49.2 ft		0 lb - 529,200 lb		29.5 ft - 49.2 ft					
ft	87°/85°	87°/85°	75°	65°	55°	45°	ft	87°/85°	87°/85°	75°	65°	55°	45°
62.3	83.1*	94.4*	-	-	-	-	85.3	44.8*	53.1*	-	-	-	-
65.6	83.1*	94.4*	-	-	-	-	91.9	44.3*	52.0*	-	-	-	-
72.2	82.2*	92.4*	-	-	-	-	98.4	43.9	51.6	-	-	-	-
78.7	82.2	93.0	-	-	-	-	111.5	43.4	50.7	-	-	-	-
85.3	82.2	92.2	-	-	-	-	124.7	41.7	48.7	-	-	-	-
91.9	80.5	90.2	-	-	-	-	137.8	39.5	46.7	-	-	-	-
98.4	78.5	88.2	-	-	-	-	150.9	37.5	44.8	-	-	-	-
111.5	72.3	84.0	-	-	-	-	164.0	35.3	42.8	-	-	-	-
124.7	64.4	80.0	-	-	-	-	177.2	32.8	40.8	-	-	-	-
137.8	59.7*	75.8	-	-	-	-	190.3	29.3	38.8	44.8	-	-	-
150.9	55.8*	72.1	-	-	-	-	203.4	26.2	36.8	44.3	-	-	-
157.5	53.6*	70.1	85.1	-	-	-	216.5	24.5*	35.1	43.2	-	-	-
164.0	51.6*	68.3	84.4	-	-	-	229.7	22.5*	33.3	41.9	-	-	-
177.2	43.0	64.6	82.0	-	-	-	242.8	20.7*	31.5	40.3	-	-	-
190.3	-	-	78.7	-	-	-	255.9	16.8	29.8	38.8	-	-	-
203.4	-	-	75.4	-	-	-	269.0	-	-	37.3	-	-	-
216.5	-	-	71.4	-	-	-	282.2	-	-	35.5	37.0	-	-
229.7	-	-	67.5	67.2	-	-	295.3	-	-	33.7	36.8	-	-
242.8	-	-	-	65.9	-	-	308.4	-	-	32.0	35.9	-	-
255.9	-	-	-	61.5	-	-	321.5	-	-	-	35.1	-	-
269.0	-	-	-	57.3	-	-	334.6	-	-	-	34.0	-	-
282.2	-	-	-	53.8	-	-	347.8	-	-	-	32.4	21.6	-
295.3	-	-	-	-	40.1	-	360.9	-	-	-	30.9	19.6	-
308.4	-	-	-	-	37.3	-	374.0	-	-	-	-	17.9	-
321.5	-	-	-	-	34.6	-	387.1	-	-	-	-	16.3	-
							400.3	-	-	-	-	15.0	-

295.3 ft + 196.9 ft		1,000 lb					
ft	87°/85°	87°/85°	75°	65°	55°	45°	
72.2	62.6*	71.7*	-	-	-	-	
78.7	62.6*	71.0*	-	-	-	-	
85.3	61.3*	69.7*	-	-	-	-	
91.9	61.7	70.3	-	-	-	-	
98.4	61.7	69.7	-	-	-	-	
111.5	59.3	67.2	-	-	-	-	
124.7	56.2	64.2	-	-	-	-	
137.8	51.8	61.3	-	-	-	-	
150.9	46.3	58.4	-	-	-	-	
164.0	42.8*	55.6	-	-	-	-	
177.2	39.9*	52.9	61.7	-	-	-	
190.3	37.0*	50.5	60.6	-	-	-	
203.4	34.2*	47.8	58.6	-	-	-	
216.5	28.2	45.4	56.4	-	-	-	
229.7	-	-	54.2	-	-	-	
242.8	-	-	51.8	-	-	-	
255.9	-	-	49.2	52.9	-	-	
269.0	-	-	46.5	52.5	-	-	
282.2	-	-	-	50.9	-	-	
295.3	-	-	-	47.6	-	-	
308.4	-	-	-	44.8	-	-	
321.5	-	-	-	42.1	30.4	-	
334.6	-	-	-	-	28.2	-	
347.8	-	-	-	-	26.0	-	
360.9	-	-	-	-	24.3	-	
387.1	-	-	-	-	-	11.5	
400.3	-	-	-	-	-	10.4	

315.0 ft + 78.7 ft		1,000 lb					
ft	87°/85°	87°/85°	75°	65°	55°	45°	
45.9	127.9*	143.5*	-	-	-	-	
52.5	127.9*	141.8*	-	-	-	-	
59.1	128.8	143.3	-	-	-	-	
65.6	128.8	141.8	-	-	-	-	
72.2	123.2	138.2	-	-	-	-	
78.7	114.4	134.7	-	-	-	-	
85.3	106.9*	131.0	-	-	-	-	
91.9	103.0*	127.4	-	-	-	-	
98.4	98.8*	124.8	-	-	-	-	
111.5	83.8	119.0	-	-	-	-	
131.2	-	-	138.5	-	-	-	
137.8	-	-	137.1	-	-	-	
150.9	-	-	131.4	-	-	-	
164.0	-	-	125.9	-	-	-	
190.3	-	-	-	90.4	-	-	
203.4	-	-	-	86.6	-	-	
216.5	-	-	-	80.2	-	-	

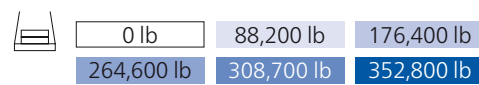

* Main boom angle 87°

Main boom angle 87°/85°, 75°, 65°, 55° and 45°, capacities for intermediate boom positions are calculated by the crane control system IC-1

352,800 lb + 88,200 lb		29.5-49.2 ft		23.8 ft		32.2 ft/s		360°		75%	
315.0 ft + 118.1 ft		0 lb - 529,200 lb		29.5 ft - 49.2 ft		0 lb - 529,200 lb		29.5 ft - 49.2 ft			
87°/85°		87°/85°		75°		65°		55°		45°	
ft		1,000 lb									
55.8	95.9*	109.6*	-	-	-	-	-	-	-	-	-
59.1	95.9*	109.6*	-	-	-	-	-	-	-	-	-
65.6	94.6*	107.1*	-	-	-	-	-	-	-	-	-
72.2	95.9	109.8	-	-	-	-	-	-	-	-	-
78.7	95.9	107.6	-	-	-	-	-	-	-	-	-
85.3	93.5	105.2	-	-	-	-	-	-	-	-	-
91.9	90.8	102.7	-	-	-	-	-	-	-	-	-
98.4	85.3	100.1	-	-	-	-	-	-	-	-	-
111.5	75.6	95.0	-	-	-	-	-	-	-	-	-
124.7	69.9*	90.8	-	-	-	-	-	-	-	-	-
137.8	64.8*	87.1	-	-	-	-	-	-	-	-	-
144.4	58.2	85.1	104.5	-	-	-	-	-	-	-	-
150.9	-	-	104.5	-	-	-	-	-	-	-	-
164.0	-	-	101.9	-	-	-	-	-	-	-	-
177.2	-	-	98.5	-	-	-	-	-	-	-	-
190.3	-	-	95.2	-	-	-	-	-	-	-	-
203.4	-	-	92.2	-	-	-	-	-	-	-	-
216.5	-	-	-	74.5	-	-	-	-	-	-	-
229.7	-	-	-	70.5	-	-	-	-	-	-	-
242.8	-	-	-	65.7	-	-	-	-	-	-	-
255.9	-	-	-	61.3	-	-	-	-	-	-	-
282.2	-	-	-	-	42.1	-	-	-	-	-	-
295.3	-	-	-	-	39.2	-	-	-	-	-	-

315.0 ft + 157.5 ft		1,000 lb									
65.6	71.7*	83.8*	-	-	-	-	-	-	-	-	-
72.2	71.7*	82.9*	-	-	-	-	-	-	-	-	-
78.7	69.9*	81.1*	-	-	-	-	-	-	-	-	-
85.3	72.1	83.3	-	-	-	-	-	-	-	-	-
91.9	71.4	81.8	-	-	-	-	-	-	-	-	-
98.4	69.7	80.0	-	-	-	-	-	-	-	-	-
111.5	66.1	76.7	-	-	-	-	-	-	-	-	-
124.7	60.8	73.2	-	-	-	-	-	-	-	-	-
137.8	54.7	69.9	-	-	-	-	-	-	-	-	-
150.9	49.6*	66.8	-	-	-	-	-	-	-	-	-
164.0	46.3*	64.2	77.8	-	-	-	-	-	-	-	-
177.2	40.6	61.3	76.9	-	-	-	-	-	-	-	-
190.3	-	-	75.0	-	-	-	-	-	-	-	-
203.4	-	-	72.8	-	-	-	-	-	-	-	-
216.5	-	-	70.3	-	-	-	-	-	-	-	-
229.7	-	-	68.3	-	-	-	-	-	-	-	-
242.8	-	-	-	60.4	-	-	-	-	-	-	-
255.9	-	-	-	57.8	-	-	-	-	-	-	-
269.0	-	-	-	54.0	-	-	-	-	-	-	-
282.2	-	-	-	50.5	-	-	-	-	-	-	-
308.4	-	-	-	-	32.0	-	-	-	-	-	-
321.5	-	-	-	-	29.5	-	-	-	-	-	-
334.6	-	-	-	-	27.6	-	-	-	-	-	-

0 lb	88,200 lb	176,400 lb
264,600 lb	308,700 lb	352,800 lb

315.0 ft + 196.9 ft		1,000 lb									
72.2	52.0*	63.1*	-	-	-	-	-	-	-	-	-
78.7	52.0*	63.1*	-	-	-	-	-	-	-	-	-
85.3	51.6*	61.7*	-	-	-	-	-	-	-	-	-
91.9	52.2	62.6	-	-	-	-	-	-	-	-	-
98.4	52.2	62.2	-	-	-	-	-	-	-	-	-
111.5	50.5	60.0	-	-	-	-	-	-	-	-	-
124.7	47.8	57.5	-	-	-	-	-	-	-	-	-
137.8	45.2	54.9	-	-	-	-	-	-	-	-	-
150.9	42.8	52.5	-	-	-	-	-	-	-	-	-
164.0	39.0	50.0	-	-	-	-	-	-	-	-	-
177.2	35.3	47.6	58.4	-	-	-	-	-	-	-	-
190.3	31.7	45.6	58.2	-	-	-	-	-	-	-	-
203.4	28.9	43.4	57.3	-	-	-	-	-	-	-	-
216.5	26.2	41.2	55.6	-	-	-	-	-	-	-	-
229.7	-	-	54.0	-	-	-	-	-	-	-	-
242.8	-	-	52.2	-	-	-	-	-	-	-	-
255.9	-	-	50.7	-	-	-	-	-	-	-	-
269.0	-	-	48.9	47.0	-	-	-	-	-	-	-
282.2	-	-	-	46.3	-	-	-	-	-	-	-
295.3	-	-	-	44.3	-	-	-	-	-	-	-
308.4	-	-	-	41.2	-	-	-	-	-	-	-
321.5	-	-	-	38.4	-	-	-	-	-	-	-
334.6	-	-	-	-	23.1	-	-	-	-	-	-
347.8	-	-	-	-	21.2	-	-	-	-	-	-
360.9	-	-	-	-	19.4	-	-	-	-	-	-
374.0	-	-	-	-	17.9	-	-	-	-	-	-

315.0 ft + 236.2 ft		1,000 lb									
85.3	37.0*	47.0*	-	-	-	-	-	-	-	-	-
91.9	37.0*	46.3*	-	-	-	-	-	-	-	-	-
98.4	36.2*	45.4*	-	-	-	-	-	-	-	-	-
111.5	37.0	45.6	-	-	-	-	-	-	-	-	-
124.7	35.5	44.1	-	-	-	-	-	-	-	-	-
137.8	33.7	42.3	-	-	-	-	-	-	-	-	-
150.9	32.0	40.6	-	-	-	-	-	-	-	-	-
164.0	30.2	38.8	-	-	-	-	-	-	-	-	-
177.2	28.4	37.0	-	-	-	-	-	-	-	-	-
190.3	26.5	35.1	-	-	-	-	-	-	-	-	-
203.4	24.3	33.3	42.1	-	-	-	-	-	-	-	-
216.5	21.6	31.5	41.9	-	-	-	-	-	-	-	-
229.7	19.2	29.8	41.0	-	-	-	-	-	-	-	-
242.8	17.2	28.0	39.9	-	-	-	-	-	-	-	-
255.9	15.2	26.2	38.8	-	-	-	-	-	-	-	-
269.0	-	-	37.7	-	-	-	-	-	-	-	-
282.2	-	-	36.4	35.3	-	-	-	-	-	-	-
295.3	-	-	35.3	35.3	-	-	-	-	-	-	-
308.4	-	-	34.0	35.1	-	-	-	-	-	-	-
321.5	-	-	-	34.2	-	-	-	-	-	-	-
334.6	-	-	-	31.7	-	-	-	-	-	-	-
347.8	-	-	-	29.3	-	-	-	-	-	-	-
360.9	-	-	-	27.1	15.0	-	-	-	-	-	-
374.0	-	-	-	-	13.4	-	-	-	-	-	-
387.1	-	-	-	-	11.9	-	-	-	-	-	-
400.3	-	-	-	-	10.6	-	-	-	-	-	-
413.4	-	-	-	-	9.5	-	-	-	-	-	-

For explanations see page 73

Ratings are in compliance with ISO 4305.

Lifting capacities do not exceed 75% of tipping load.

Weight of hook blocks and slings is part of the load, and is to be deducted from the capacity ratings.

Consult operation manual for further details.

Note: Data published herein is intended as a guide only and shall not be construed to warrant applicability for lifting purposes. Crane operation is subject to the computer charts and operation manual both supplied with the crane.

The load charts shown in this brochure apply to Standard-SL and Vario-SL. Charts for Tele-SL with counterweight carrier are available on request.

In some instances the superlift counterweight does not lift off the ground with the indicated load.

Crawler carrier

3-section carrier comprising of carbody and two crawlers. Hydraulic pin connections between crawlers and carbody provide for easy assembly and removal to minimise width and weight for transportation.

Carbody	Bending- and torsion-resistant welded structure of box type construction, fabricated of high-strength fine-grain structural steel.
Crawlers	Side frames: bending-resistant welded structure of high-strength fine-grain structural steel. Track shoes and sprockets are fabricated of heat-treated high-strength cast steel. 14 rollers on each side frame with hardened rolling surfaces. Automatic centralized lubrication is included as standard.
Power train	The tracks are powered by one hydraulic motor each through closed planetary gear reduction units running in oil bath, equipped with spring-applied hydraulically released holding brakes; the gear units are of extremely compact design to fit within the width of the crawlers. Each crawler is infinitely variable controlled, both independently and in opposite direction.

Superstructure

Counterweight	352,800 lb in combination with 88,200 lb central ballast on carrier.
A-frame	Hydraulic raising system for A-frame as standard.
Frame	Torsion-resistant welded structure fabricated of high-strength fine-grain structural steel. Connected to carrier by triple-row roller bearing slew ring.
Drive	MTU diesel engine type OM 470 LA, 280 kW (380 HP) at 1700 1/min, torque 1900 Nm at 1300 1/min. The engine complies with EUROMOT 4, EPA Tier 4 final and CARB regulations. Pump distribution gearbox with five variable displacement axial piston pumps incl. electronic control system, and gear pumps.
Rope drums	The standard superstructure equipment includes three rope drums – hoist 1, hoist 2 and boom hoist. The drums are powered by hydraulic motors through closed planetary gear units running in oil bath. All rope drums have spring-applied, hydraulically released multi-disk brakes and non-wearing hydraulic braking for load lowering. Rope ends H 1, 2 and W 1, 2 equipped with quick-connect rope end fittings. Hoist H 1 (and optionally H 2) is removable to minimise weight for transportation.
Reeving winch	Mounted on superstructure.
Slew units	Powered by two hydraulic motors through closed, planetary gear unit running in oil bath. Spring-applied, hydraulically released holding brake and non-wearing hydraulic braking.
Control system	IC-1: Electronic proportional valve pilot control integrated in stored-program control system incl. diagnostics. 2 colour monitors, safe load indicator operated via a touchscreen. Working speeds infinitely variable controlled by the lever position. Automatic power control for optimal utilisation of engine output.
Cabin	Comfortable cab with large windscreen and air-conditioning. Laminated glass all around, roof window, self-contained hot air heater, full instrumentation and crane controls. The cab can be tilted back for improved operator view of boom point. A camera system is installed to monitor the rope drums. For transportation, the cab swings in front of the superstructure to minimise width.
Electrical equipment	24 V d. c. system.

Optional equipment

Drive	Optional for non-regulated markets: MTU diesel engine type OM 501 LA, 260 kW (353 HP) at 1800 1/min, torque 1730 Nm at 1300 1/min. The engine complies with EUROMOT 3a and EPA Tier 3 regulations.
Hydraulic cylinder	For self-assembly of crawlers.
A-frame	
Sideways outriggers	For erection of long boom systems.
Counterweight carrier	Drive 4 x 2, total weight max. 529,200 lb.
Quick-connection	Hydraulic quick-disconnect fittings on carrier and superstructure facilitate removal to minimise weight for transportation.
Track shoes	Optional width of 3.3 ft and 4.9 ft.
Heavy-duty head HA	882,000 lb + sheave assembly 882,000 lb, for capacities > 697,000 lb.

Boom configurations

SH:	Main boom: foot section 34.5 ft, inserts 39.4 ft and 19.7 ft (type 2721) and tapered insert 39.4 ft, boom head 4.9 ft. Main boom lengths: 78.7-275.6 ft.
SH / LH: (SGL variable)	Main boom: foot section 34.5 ft, inserts 39.4 ft and 19.7 ft (type 2721), tapered insert 39.4 ft, extended by inserts 39.4 ft and 19.7 ft (type 2317), top section 24.6 ft. Main boom lengths: 137.8-354.3 ft.
SH / LH: (SGL_S1)	Main boom: foot section 34.5 ft, inserts 39.4 ft and 19.7 ft (type 2721), extended by additional inserts 39.4 ft (type 2721), tapered insert 39.4 ft, top section 24.6 ft. Main boom lengths: 275.6-334.6 ft.
SW:	Main boom: same as SH. Offset 87° to 65°. Luffing fly jib: foot section 14.8 ft, inserts 39.4 ft and 19.7 ft (type 2317), top section 24.6 ft. Main boom lengths: 98.4-236.2 ft. Fly jib lengths: 78.7-236.2 ft.
SSL:	Main boom: same as SH. Superlift equipment. Main boom lengths: 98.4-315.0 ft.
SSL / LSL: (SGL 231.3 ft)	Main boom: foot section 34.5 ft, inserts 39.4 ft and 19.7 ft (type 2721), tapered insert 39.4 ft, extended by additional inserts 39.4 ft and 19.7 ft (type 2317), top section 24.6 ft. Superlift equipment. Main boom lengths: 255.9-413.4 ft.
SSL / LSL: (SGL_S1)	Main boom: foot section 34.5 ft, inserts 39.4 ft and 19.7 ft (type 2721), extended by additional inserts 39.4 ft (type 2721), tapered insert 39.4 ft, top section 24.6 ft. Superlift equipment. Main boom lengths: 255.9-374.0 ft.
SWSL:	Main boom: same as SH. Offset 87° to 45°. Luffing fly jib: same as SW. Superlift equipment. Main boom lengths: 118.1-315.0 ft. Fly jib lengths: 78.7-275.6 ft.
+LF2:	Addition to SH, SH/LH, SSL or SSL/LSL. Fixed fly jib: foot section 19.7 ft, inserts 39.4 ft (type 1813), top section 19.7 ft. Fly jib lengths: 39.4 ft, 78.7 ft, 118.1 ft. Offset: 10°, 15°, 20° and 30°.
Runner	
Operator aids	Load moment indicator, hoist limit switch, limit switches for boom movements, hydraulic boom backstops, anemometer.
Hydraulic pinning	The boom sections are prepared for hydraulic pinning.

Superlift combinations

Standard-SL	Mast 98.4 ft (type 2116), counterweight tray for max. 529,200 lb. Superlift radii 36.1 ft, 42.6 ft, 49.2 ft (29.5 ft without tray).
Vario-SL	Mast 98.4 ft (type 2116), counterweight tray for max. 529,200 lb. Superlift radius infinitely variable during operation 29.5 ft to 49.2 ft.
Tele-SL	Mast 98.4 ft (type 2116), counterweight carrier for max. 529,200 lb. Superlift radius infinitely variable during operation 36.1 ft to 49.2 ft.

May 2017. Product specifications and prices are subject to change without notice or obligation. The photographs and/or drawings in this document are for illustrative purposes only. Refer to the appropriate Operator's Manual for instructions on the proper use of this equipment. Failure to follow the corresponding Operator's Manual when using our equipment or to otherwise act responsibly may result in serious injury or death. The only warranty applicable to our equipment is the standard written warranty applicable to the particular product and sale and Terex makes no other warranty, express or implied. Products and services listed may be trademarks, service marks or trade-names of Terex Corporation and/or its subsidiaries in the USA and other countries. All rights are reserved. Terex, Demag and Above, Ahead, Always are trademarks of or licensed by Terex Corporation or its subsidiaries.

Copyright Terex Cranes 2017

TEREX CRANES GERMANY GMBH

Dinglerstraße 24
66482 Zweibrücken
Germany

E info.cranes@terex.com
T +49 6332 830

www.terex.com/cranes
facebook.com/TerexCranes
youtube.com/TerexCranesMarketing
linkedin.com/company-beta/18063908

DEMAG[®]
BY TEREX 

Courtesy of Crane.Market