

Parts Book

HYDRAULIC
EXCAVATOR

PC130F-7

SERIAL NUMBERS: PC130F-7 J10001 and up

PARTS BOOK

PC130F-7

Serial No. J10001 and up

ENGINE SAA4D95LE-3

Engine No. 132823 and up

FOREWORD

When ordering a spare part, specially the part number, part name, and quantity required, and also specify your machine model code, machine serial number, engine serial number and the service meter reading.

This Parts Book describes not only standard items but also optional equipment and attachments. To order a part, please contact your nearest Komatsu distributor.

This Parts Book contains the information and special symbols as follows :

Figure And List	When you open this Parts Book, you will find an illustration on the left page (even-numbered page) for the spare parts group. Each individual part in the group is given an index number. On the right page, the component parts of the group are listed in the order of the index numbers shown on the illustration page. The part number, part name, and applicable machine serial number are given for each part.
Ref.	The Ref. is the number of the illustration shown on the page. It is not the spare part number. The numbers are not always continuous.
item	This is the same as the item number in the illustration. The parts are listed in item number order.
Part No.	The number given in the Part No. Column is the part number for the part shown. It is the code used when ordering that part. It is important that there be no mistake in this code number when ordering.
Description	This gives the name of part that has the part number listed. The mark . Is put in front of the part name of an assembly part and the item is entered following the assembly. If a part marked with . Is a sub assembly, its components are marked with .. Example : ELEMENT ASSEMBLY, AIR CLEANER .ELEMENT ASSEMBLY, OUTER ..ELEMENT, OUTER ..NUT, WING ..WASHER
Qty (Quantity)	This specifies the number of pieces used for one machine. However, if a part is included in the assembly and/or component is specified.
Options	Applicable engine serial number is indicated for the engine volume, in the chassis volume, this indicates the machine serial number in which the part is used.

Symbols and codes

Symbols and codes used in the PART No. and DESCRIPTION columns, and represent the following:

A2	The part specified in the line above can be used instead of this part.
B2	This shows a discontinued part. The part specified in the DESCRIPTION column is supplied instead as a set.
C2	This part cannot be supplied as individual part. It is supplied as an assembly. It, however, is supplied as an individual part by authorized distributors only.
A3	This part can be used instead of the part specified in the line immediately above.
C3	This indicates a part supplied as semi-finished. It requires additional work before installation.
A1	The part and the part specified in the line immediately above are interchangeable.
B1	This shows a discontinued part. The part specified in the above line is supplied instead.
C1	This part cannot be supplied as individual part. It is supplied as an assembly.
KIT	This indicates kit parts. For kit parts, refer to the service kit pages provided in this Parts Book.
A4	The part specified in the DESCRIPTION column can be used instead of this part if it is used as a set.

**PC130F-7
ENGINE
SAA4D95LE-3**

**Serial No. J10001 and up
Engine No. 132823 and up**

CONTENTS

QF-2		Foreword.....
QC-1		Contents.....
Page	Reference	Title

[ENGINE.]

030010	A1010-A0G2	CYLINDER HEAD.....
030020	A1030-A0B6	HEAD COVER.....
030030	A1050-A0C5	REAR HANGER.....
030040	A1110-A0F7	HEAD COVER.....
030050	A1111-A0D7	HEAD COVER ACCESSORY.....
030060	A1310-A0M1	AIR INTAKE MANIFOLD.....
030070	A1320-A0A8	AIR INTAKE CONNECTOR.....
030080	A1510-A0G3	EXHAUST MANIFOLD.....
030090	A1530-A0E4	TURBOCHARGER.....
030100	A1570-A0B6	HEAT SHIELD.....
030110	A1610-A0N7	MUFFLER.....
030120	A1670-A0A7	EXHAUST CONNECTION.....
030130	A2010-A0P2	CYLINDER BLOCK.....
030140	A2040-A0E4	FRONT COVER (FOR 25A ALTERNATOR).....
030160	A2050-A0B3	IDLER GEAR.....
030170	A2070-A0C2	BLIND PLUG (OIL FILLER UPPER SPEC.).....
030180	A2110-A0P1	OIL PAN AND SUCTION TUBE.....
030190	A2190-A0B5	OIL LEVEL GAUGE.....
030200	A2210-A0F9	FLYWHEEL HOUSING.....
030210	A2230-A0B4	FLYWHEEL.....
030220	A2310-A0B3A	CRANKSHAFT.....

Page	Reference	Title
030230	A2350-A0F1	PISTON.....
030231	A2350-A0F1	PISTON.....
030240	A2370-A0F4	CRANK PULLEY (NON HARDENING).....
030250	A2410-A0B8	CAMSHAFT AND GEAR.....
030260	A2430-A0A1	TAPPET.....
030270	A2450-A0A1	ROCKER ARM.....
030280	A2650-A0B7	COUPLING (POWER TAKE OFF).....
030290	A2810-A0A5	TACHOMETER DRIVE COVER.....
030300	A3010-A0A2	OIL PUMP.....
030310	A3030-A0A3	TURBOCHARGER LUBRICATING OIL PIPING.....
030320	A3110-A0D6	OIL FILTER.....
030330	A3190-A0A1	OIL PRESSURE SWITCH.....
030340	A4010-A0W8	FUEL INJECTION PUMP.....
030350	A4010-B0W8	FUEL INJECTION PUMP (PUMP) (1/3) (INNER PARTS).....
030360	A4010-C0W8	FUEL INJECTION PUMP (PUMP) (2/3) (INNER PARTS).....
030361	A4010-C0W8	FUEL INJECTION PUMP (PUMP) (3/3) (INNER PARTS).....
030370	A4010-D0W8	FUEL INJECTION PUMP (GOVERNOR) (1/2) (INNER PARTS).....
030371	A4010-D0W8	FUEL INJECTION PUMP (GOVERNOR)(1/2)(INNER PARTS).....
030380	A4010-E0W8	FUEL INJECTION PUMP (GOVERNOR) (2/2) (INNER PARTS).....
030381	A4010-E0W8	FUEL INJECTION PUMP (GOVERNOR) (2/2) (INNER PARTS).....
030390	A4010-F0W8	FUEL INJECTION PUMP (FEED PUMP) (INNER PARTS).....
030400	A4040-A0A6	FUEL INJECTION PUMP MOUNTING.....
030410	A4050-A0C6	FUEL INJECTION PIPING.....
030420	A4060-A0B4	FUEL INJECTION PUMP LUBRICATOR.....
030430	A4070-A0A1	FUEL CONTROL (BOOST COMPENSATE).....
030440	A4110-A0H8	FUEL FILTER.....
030450	A4210-A0F4	INJECTION NOZZLE.....
030460	A4210-B0F4	NOZZLE HOLDER (INNER PARTS).....
030470	A4230-A0F4	FUEL RETURN (CENTER RETURN SPEC.).....
030480	A4510-A0F9	SOLENOID.....
030490	A5010-A0J2	WATER PUMP.....
030500	A5020-A0N4	WATER PUMP PULLEY (WITH NON HARDENING PULLEY).....
030510	A5030-A0F9	COOLING FAN.....

Page	Reference	Title
030520	A5040-A0B1	FAN SPACER.....
030530	A5070-A0A3	FAN SPACER MOUNTING.....
030540	A5110-A0A4	WATER CONNECTOR (OUTLET).....
030550	A5170-A0A2B	COOLING FAN BOLT.....
030570	A5180-A0B4	FAN BELT (FOR 25A ALTERNATOR).....
030590	A6010-A0S1	ALTERNATOR (FOR 25A ALTERNATOR)(NON HARDENING PULLEY).....
030600	A6010-B0S1	ALTERNATOR (FOR 25A ALTERNATOR)(NON HARDENING PULLEY)(INNER PARTS).....
030610	A6020-A0A5	ALTERNATOR MOUNTING (FOR 25 ALTERNATOR).....
030630	A6210-A0G6	STARTING MOTOR MOUNTING (3.0KW).....
030640	A6210-B0G6	STARTING MOTOR (3.0KW) (INNER PARTS).....
030650	A7010-A0A6	ACCESSORY BRACKET (FOR COMPRESSOR).....
030660	A8116-B0B2	CYLINDER BLOCK GASKET KIT.....
030661	A8116-B0B2	CYLINDER BLOCK GASKET KIT.....
030670	A8118-A0B1	CYLINDER HEAD GASKET KIT.....
030680	A9420-A0A1	TAMPER PROOF KIT.....
030690	A9530-A0A1	WATER PIPING BRACKET.....
030700	A9850-A0A8	ENGINE NAME PLATE AND REGULATION PLATE (EXCEPT JAPAN).....
030720	B9999-A0R4	SPARE PARTS (FOR 25A ALTERNATOR).....
030730	B9999-A3R5	AIR CLEANER.....

[ENGINE RELATED PARTS]

040010	B0000-01A0	MAIN PUMP MOUNTING.....
040020	B0000-02A0	ENGINE BRACKET AND MOUNTING.....
040030	B0100-01A0	ENGINE MOUNT.....
040040	B0100-02A0	ENGINE MOUNT BRACKET.....
040050	B0100-03A0	REMOTE FILTER MOUNT.....
040060	B0200-01A0	AIR CLEANER AND DUCT.....
040070	B0400-01A0	FUEL CONTROL.....
040080	B0920-01A0	CORROSION RESISTOR LESS.....

[COOLING SYSTEM]

060010	C0100-01A0	COOLING (RADIATOR CORE AND FRAME).....
060020	C0100-02A0	COOLING (OIL COOLER).....
060030	C0100-03A0	COOLING (NET AND SHROUD).....
060040	C0100-04A0	COOLING (AFTER COOLER).....

Page	Reference	Title
060050	C0310-01A0	FAN GUARD.....

[FUEL TANK AND RELATED PARTS]

090010	D0100-01A1	FUEL TANK.....
090020	D0200-01A0	FUEL LINE (ARRANGE SPEC)(WITH WATER SEPARATOR FUEL FILTER)...
090021	D0200-01A0	FUEL LINE (ARRANGE SPEC)(WITH WATER SEPARATOR FUEL FILTER)..
090030	D0200-02A0	FUEL LINE (WATER SEPARATOR) (POOR FUEL ARRANGE SPEC.).....
090040	D0200-03A0	FUEL LINE (WATER SEPARATOR)(FUEL FILTER).....

[ELECTRICAL SYSTEM]

120010	E0100-01A0	BATTERY.....
120020	E0200-01A0	WIRING (STARTING HARNESS) (HARNESS AND CLIP).....
120030	E0200-02A0	WIRING (STARTING HARNESS) (RELAY AND HARNESS).....
120040	E0200-03A2	WIRING (MAIN HARNESS) (HARNESS AND CLIP).....
120050	E0200-04A0	WIRING (MAIN HARNESS) (CLIP) (1/3).....
120060	E0200-05A0	WIRING (MAIN HARNESS) (CLIP) (2/3).....
120070	E0200-06A0	WIRING (MAIN HARNESS) (CLIP) (3/3).....
120080	E0200-07A0	WIRING (BATTERY HARNESS AND GROUND).....
120090	E0410-01A0	HORN.....

[HYDRAULIC SYSTEM]

150010	H0110-01A0	HYDRAULIC TANK.....
150020	H0120-01A5	MAIN VALVE (CONNECTING PARTS)(1/2).....
150030	H0120-02A5	MAIN VALVE (CONNECTING PARTS)(2/2).....
150040	H0210-01A0	MAIN PUMP (CONNECTING PARTS).....
150060	H0312-01A0	DELIVERY LINE.....
150070	H0320-01A1	OIL COOLER LINE.....
150080	H0330-01A0	RETURN LINE.....
150090	H0340-01A2	DRAIN LINE (WITH ARM DRIFT PREVENTIVE).....
150100	H1210-01A2	BOOM LINE (WITH DRIFT PREVENTIVE).....
150110	H1220-01A0	ARM AND BUCKET LINE.....
150120	H1270-01A0	ATT LINE U.(F/F).....
150130	H1310-01A0	TRAVEL LINE.....
150140	H1340-01A0	SWING LINE.....
150150	H1810-01A0	LS LINE.....
150160	H1831-01A0	SOLENOID VALVE (VALVE).....

Page	Reference	Title
150170	H1831-02A0	SOLENOID VALVE (HOSE).....
150180	H1831-03A0	SOLENOID VALVE (CLIP).....
150190	H1833-01A0	PRESSURE SWITCH.....
150200	H1840-01A0	PPC MAIN LINE (HOSE).....

[MAIN FRAME AND RELATED PARTS]

180010	J1110-01A1A	REVOLVING FRAME (FOR CORROSION RESISTOR).....
180015	J1110-01A2A	REVOLVING FRAME (FOR LOGGING).....
180020	J1310-01A0	BOOM FOOT PIN.....

[OPERATOR'S COMPARTMENT AND CONTROL SYSTEM]

210010	K0110-01A1	OPERATORS SEAT(SUSPENSION).....
210020	K0180-01A3	SEAT REAR COVER.....
210025	K0220-01A0	CAB GUARD.....
210030	K0310-01A0	FLOOR MAT.....
210040	K0350-01A0	WINDOW WASHER.....
210050	K0700-01A0	AIR CONDITIONER LESS.....
210110	K1110-06A0	FLOOR FRAME (OPERATOR'S CAB) (DOOR LOCK).....
210120	K1110-07A0	FLOOR FRAME (OPERATOR'S CAB) (OPEN LOCK).....
210130	K1110-08A4	FLOOR FRAME (OPERATOR'S CAB) (ELECTRICAL) (WIPER AND ROOM LAMP).....
210140	K1110-09A4	FLOOR FRAME (OPERATOR'S CAB) (ELECTRICAL) (RADIO).....
210150	K1110-10A4	FLOOR FRAME (OPERATOR'S CAB) (ACCESSORIES).....
210160	K1110-11H2	FLOOR FRAME (OPERATOR'S CAB)(PLUG BOLT AND ANTENNA)(WITH KOMTRAX).....
210170	K1110-12A4	FLOOR FRAME (OPERATOR'S CAB) (CLAMP AND PLATE).....
210180	K1110-13A0	FLOOR FRAME (OPERATOR'S CAB) (MONITOR SYSTEM).....
210190	K1110-14A0	FLOOR FRAME (OPERATOR'S CAB) (PLATE AND DUCT).....
210200	K1110-15A0	FLOOR FRAME (OPERATOR'S CAB) (PARTITION AND FOOT DUCT).....
210210	K1110-16A4	FLOOR FRAME (OPERATOR'S CAB) (SUB PANEL).....
210220	K1110-17A0	FLOOR FRAME (OPERATOR'S CAB) (CLAMP AND BOLT).....
210225	K1110-17D0	FLOOR FRAME (OPERATOR'S CAB)(KOMTRAX).....
210230	K1110-19A0	FLOOR FRAME (OPERATOR'S CAB) (FLOOR FRAME).....
210240	K1110-20A0	FLOOR FRAME (OPERATOR'S CAB) (TRAVEL CONTROL).....
210250	K1110-21A0	FLOOR FRAME (OPERATOR'S CAB) (FOOT REST) (L.H.).....

Page	Reference	Title
210260	K1110-22A4	FLOOR FRAME (OPERATOR'S CAB) (FOOT REST) (R.H.).....
210270	K1110-24A0	FLOOR FRAME (OPERATOR'S CAB) (BASE).....
210280	K1110-25A4	FLOOR FRAME (OPERATOR'S CAB) (HARNESS).....
210290	K1110-26A4	FLOOR FRAME (OPERATOR'S CAB) (WINDOW WASHER).....
210300	K1110-27A4	FLOOR FRAME (OPERATOR'S CAB) (LEVER AND VALVE) (L.H.).....
210310	K1110-28A4	FLOOR FRAME (OPERATOR'S CAB) (CONSOLE) (UPPER) (WITH AIR CONDITIONER AND RADIO) (L.H.).....
210320	K1110-29A0	FLOOR FRAME (OPERATOR'S CAB) (CONSOLE) (LOWER) (L.H.).....
210330	K1110-30A4	FLOOR FRAME (OPERATOR'S CAB) (LEVER AND VALVE) (R.H.).....
210340	K1110-31A0	FLOOR FRAME (OPERATOR'S CAB) (CONSOLE) (R.H.).....
210350	K1110-32A0	FLOOR FRAME (OPERATOR'S CAB) (AIR CONDITIONER AND FOOT COVER).....
210360	K1110-33A0	FLOOR FRAME (OPERATOR'S CAB) (AIR CONDITIONER HOSE).....
210370	K1110-34A4	FLOOR FRAME (OPERATOR'S CAB) (HEATER HOSE AND CLAMP).....
210380	K1110-34A5	HEATER CLAMP G.....
210390	K1110-35A0	FLOOR FRAME (OPERATOR'S CAB) (PPC HOSE) (1/2).....
210400	K1110-36A0	FLOOR FRAME (OPERATOR'S CAB) (PPC HOSE) (2/2).....
210410	K1110-37A0	FLOOR FRAME (OPERATOR'S CAB) (PPC CLAMP).....
210420	K1110-38A4	FLOOR FRAME (OPERATOR'S CAB) (P.T BLOCK AND SEAL).....
210430	K1120-01A0A	FLOOR MOUNT.....
210440	K1730-01A0	SWITCH (MODEL SELECTION).....

[GUARD]

240010	M1110-01A0A	HOOD.....
240020	M1120-01A0	FRAME (1/2).....
240021	M1120-01A0	FRAME (2/2).....
240030	M1130-01A0	DOOR L.H.....
240031	M1130-01A0	DOOR L.H.....
240035	M1130-01A1	DOOR GUARD LH.....
240040	M1140-01A0	DOOR R.H.....
240045	M1140-01A1	DOOR GUARD RH.....
240050	M1150-01A0	PARTITION (1/2).....
240060	M1150-02A0	PARTITION (2/2).....
240070	M1210-01A0	COVER (UPPER).....
240080	M1220-01A1	TOOL CASE.....

Page	Reference	Title
240090	M1230-01A0	VALVE UPPER COVER.....
240100	M1310-01A0	HAND RAIL.....
240110	M1310-01A1	BLIND PARTS (FOR HANDRAIL).....
240120	M1420-01A0	REAR VIEW MIRROR. R.H.....
240125	M1510-01A0	COUNTER WEIGHT (2455KG).....
240130	M1510-01A1	COUNTER WEIGHT (1560 KG).....
240140	M1520-01A0	COUNTER WEIGHT MOUNTING.....
240150	M1810-01A0	UNDER COVER (L.H.).....
240155	M1810-01A1	UNDER COVER (L.H.)(LOGGING).....
240160	M1810-02A0	UNDER COVER (R.H.).....
240165	M1810-02A1	UNDER COVER (R.H.)(LOGGING).....

[SWING CIRCLE AND RELATED PARTS]

270010	N1110-01A0	SWING CIRCLE.....
270020	N1210-01A0	SWING MACHINERY.....
270030	N1220-01A0	SWING MOTOR (CONNECTING PARTS).....
270040	N1310-01A0	SWIVEL JOINT (RELATED PARTS).....

[TRAVEL AND LOWER PIPING]

300010	P1120-01A0	TRAVEL PIPING.....
300020	P1210-01A0	FINAL DRIVE (SPROCKET AND RELATED PARTS).....

[UNDER CARRIAGE]

330010	R0110-01A0	FRONT IDLER.....
330020	R0120-01A0	IDLER CUSHION.....
330030	R0200-01A0	TRACK ROLLER.....
330040	R0300-01A0	TRACK ROLLER UPPER.....
330050	R0500-01A0	TRACK SHOE (TRIPLE GROUSER WITH LONG HOLE) (900MM WIDE).....
330055	R0500-01A1	TRACK SHOE (SINGLE GROUSER WITH HOLE)(960MM WIDE)(OPTIONAL).....
330060	R1100-01A0	TRACK FRAME (WITH TRACK FRAME UNDER COVER AND CENTER ROLLER GUARD).....
330070	R1140-01A0	TRACK FRAME UNDER COVER.....
330075	R1140-01A1	TRACK FRAME UNDER COVER (LOGGING).....
330080	R1200-01A0	CENTER ROLLER GUARD.....

[WORK EQUIPMENT]

QC-4

PC130F-7

Page	Reference	Title
360010	T1110-01A1	BOOM (BOOM) (100 HOURS LUBRICATING).....
360015	T1110-01A3	BOOM (BOOM) (500 HOURS LUBRICATING).....
360020	T1110-02A3	BOOM (WORK LAMP AND PIN) (100 HOURS LUBRICATING).....
360025	T1110-02A5	BOOM (WORK LAMP AND PIN) (500 HOURS LUBRICATING).....
360030	T1110-03A3	BOOM (HYDRAULIC LINE) (100 HOURS LUBRICATING).....
360035	T1110-03A5	BOOM (HYDRAULIC LINE) (500 HOURS LUBRICATING).....
360040	T1110-04A3	BOOM (CLAMP) (100 HOURS LUBRICATING).....
360045	T1110-04A5	BOOM (CLAMP) (500 HOURS LUBRICATING).....
360050	T1110-05A3	BOOM (LUBRICATION PIPING) (100 HOURS LUBRICATING).....
360055	T1110-05A5	BOOM (LUBRICATION PIPING) (500 HOURS LUBRICATING).....
360056	T1110-06A4	BOOM (LUBRICATION PIPING) (500 HOURS LUBRICATING) (WITH ARM LOCK VALVE).....
360060	T1120-01A2	BOOM CYLINDER (100 HOURS LUBRICATING).....
360065	T1120-01A3	BOOM CYLINDER (500 HOURS) (LONG REACH).....
360070	T1125-01A0	BOOM CYLINDER TOP PIN.....
360080	T1140-01A1	ARM CYLINDER.....
360081	T1140-01A2	ARM CYLINDER UNIT (LONG REACH).....
360085	T1190-01A0	ARM LESS LINK.....
360090	T1200-01A3	ARM (2.1M) (ARM AND PIN).....
360095	T1200-01A5	ARM (3.0 HD) (ARM AND PIN).....
360100	T1220-01A0	BUCKET CYLINDER.....
360105	T1220-01A1	BUCKET CYLINDER (LONG REACH).....
360110	T1230-01A0	BUCKET LINK (STRENGTH TYPE).....
360120	T1510-01A3	SIDE CUTTER.....
360130	T1510-01B3	BUCKET 0.50M3.....
360140	T1510-01B5	BUCKET 0.53M3 (HORIZONTAL PIN TYPE).....
360150	T1510-02A0	FIX GRAPPLE.....

[MARK AND PLATES]

390010	U0100-01A4	MARK AND PLATES (ENGLISH) (LETTERING TYPE).....
390020	U0110-01A1	PLATE (LUBRICATION STANDARD CHART).....
390030	U0120-01A0	PLATE (FOR WINDOW) (ENGLISH) (LETTERING TYPE).....
390040	U0150-01A1	LOGO (COUNTER WEIGHT).....
390050	U0202-01A0	COOLANT DECAL.E.....
390060	U0510-01A1	LOGO (ARM SIDE).....
390070	U0550-01A1	PLATE (AIR CLEANER@DOUBLE ELEMENT) (ENGLISH) (LETTERING TYP E).....

PC130F-7

QC-4

Page Reference Title

[ACCESSORY]

420010 V0100-01A0 SPARE PARTS.....
420020 V0200-01A01 CAP & OVERALL U.....
420030 V0300-01A0A TOOL.....

[SERVICES KIT]

510010 Y0260-01A0 SWING MACHINERY (INNER PARTS).....
510020 Y0320-01A0 SHOE BOLT AND NUT SERVICE KIT.....
510030 Y0321-01A0 TRACK LINK ASS'Y.....
510040 Y1062-01A0 RUBBER ANTENNA.....
510050 Y1600-01A0 MAIN PUMP (1/8).....
510060 Y1600-02A0 MAIN PUMP (2/8).....
510070 Y1600-03A0 MAIN PUMP (3/8).....
510080 Y1600-04A0 MAIN PUMP (4/8).....
510090 Y1600-05A0 MAIN PUMP (5/8).....
510110 Y1600-06A0 MAIN PUMP (6/8).....
510120 Y1600-07A0 MAIN PUMP (7/8).....
510130 Y1600-08A0 MAIN PUMP (8/8).....
510140 Y1620-01A3 BOOM CYLINDER (INNER PARTS).....
510150 Y1620-11A0 ARM CYLINDER (INNER PARTS).....
510151 Y1620-11A0 ARM CYLINDER (INNER PARTS).....
510160 Y1620-41A0 BUCKET CYLINDER (INNER PARTS).....
510170 Y1627-01A0 SWIVEL JOINT (INNER PARTS).....
510180 Y1627-01A1 SWIVEL JOINT (BLADE SPEC.) (INNER PARTS).....
510190 Y1640-01A0 SWING MOTOR (1/2).....
510191 Y1640-01A0 SWING MOTOR (1/2).....
510200 Y1640-02A0 SWING MOTOR (2/2).....
510210 Y1651-01A0 TRAVEL MOTOR (1/2).....
510220 Y1651-02A0 TRAVEL MOTOR (2/2).....
510240 Y1662-21A0 MAIN VALVE (7-VALVE) (1/10).....
510250 Y1662-22A0 MAIN VALVE (7-VALVE) (2/10).....
510260 Y1662-23A0 MAIN VALVE (7-VALVE) (3/10).....
510270 Y1662-24A0 MAIN VALVE (7-VALVE) (4/10).....
510280 Y1662-25A0 MAIN VALVE (7-VALVE) (5/10).....

Page Reference Title

510290 Y1662-26A0 MAIN VALVE (7-VALVE) (6/10) (WITH DRIFT PREVENTIVE).....
510300 Y1662-27A0 MAIN VALVE (7-VALVE) (7/10) (WITH DRIFT PREVENTIVE).....
510310 Y1662-28A0 MAIN VALVE (7-VALVE) (8/10) (WITH DRIFT PREVENTIVE).....
510320 Y1662-29A0 MAIN VALVE (7-VALVE) (9/10) (WITH DRIFT PREVENTIVE).....
510321 Y1662-29A0 MAIN VALVE (7-VALVE)(9/10)(WITH DRIFT PREVENTIVE).....
510340 Y1662-31A0 MAIN VALVE (7-VALVE) (10/10) (WITH DRIFT PREVENTIVE).....
510370 Y1670-02A0 PPC VALVE (FOR TRAVEL).....
510380 Y1670-13A0 PPC VALVE (FOR WORK EQUIPMENT).....
510400 Y1679-01A0 PILOT VALVE.....
510410 Y1979-01A0 COMPRESSOR ASS'Y (FOR AIR CONDITIONER).....
510420 Y1979-21A0 UNIT ASS'Y (COOLING)(FOR AIR CONDITIONER).....
510421 Y1979-21A0 UNIT ASS'Y (COOLING)(FOR AIR CONDITIONER).....

ENGINE.

CYLINDER HEAD

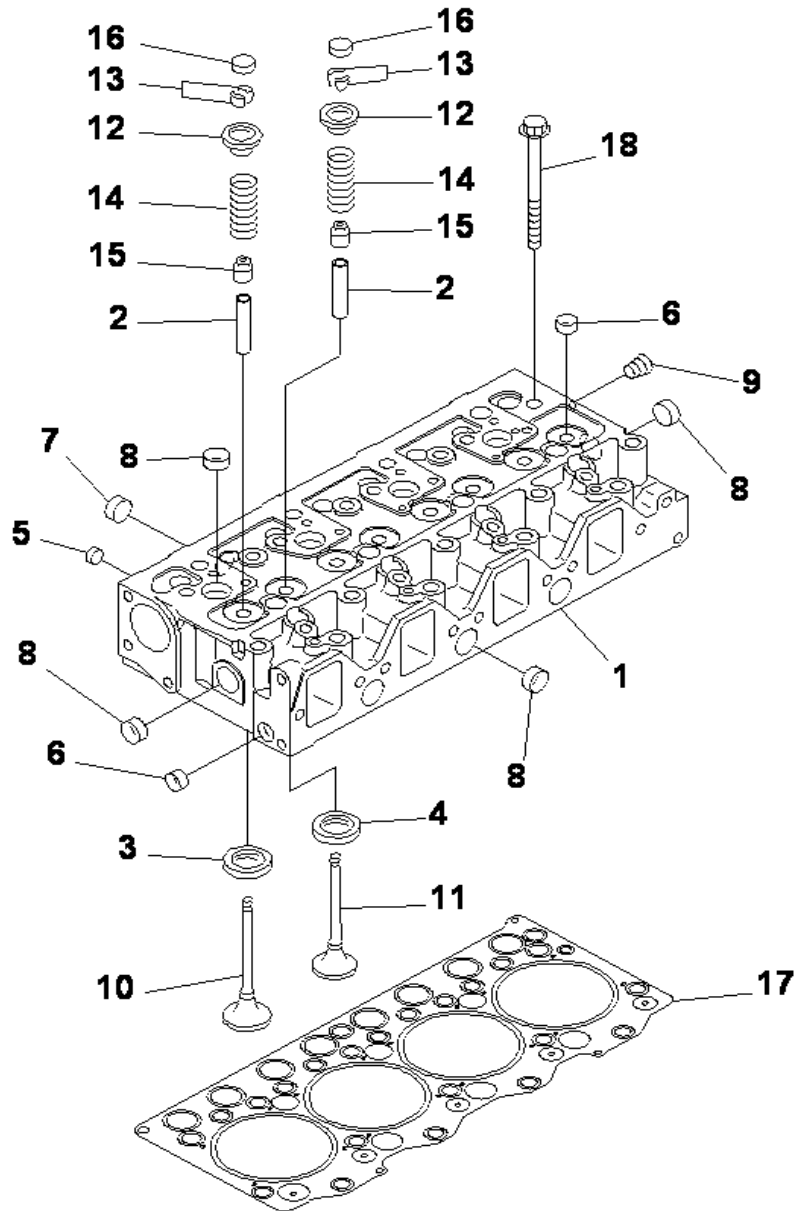

INDEX	CD	PART NO.	DESCRIPTION	QTY	SERIAL NO.
1	C1	6208-11-1100	CYLINDER HEAD A.,VALVE LESS.....	1	132823-UP
2		6204-19-1310	.GUIDE,VALVE.....	8	132823-UP
3		6207-11-1431	.SEAT,INTAKE VALVE (STD).....	4	132823-UP
4		6207-19-1431	.SEAT, 0.25MM,INTAKE VALVE (OS.....	4	132823-UP
		6207-18-1431	.SEAT, 0.50MM,INTAKE VALVE (OS.....	4	132823-UP
		6208-11-1440	.SEAT,EXHAUST VALVE (STD).....	4	132823-UP
		6208-19-1440	.SEAT, 0.25MM,EXHAUST VALVE (O.....	4	132823-UP
5		6208-18-1440	.SEAT, 0.50MM,EXHAUST VALVE (O.....	4	132823-UP
		07046-41008	.PLUG.....	4	132823-UP
6		07046-41810	.PLUG.....	9	132823-UP
7		07046-42216	.PLUG.....	3	132823-UP
8		07046-42516	.PLUG.....	11	132823-UP
9		02720-40104	PLUG.....	1	132823-UP
10		6207-41-4130	VALVE,INTAKE.....	4	132823-UP
11		6209-41-4210	VALVE,EXHAUST.....	4	132823-UP
12		6204-41-4510	SEAT.....	8	132823-UP
13		6204-41-4520	COTTER.....	16	132823-UP
14		6204-41-4410	SPRING,VALVE.....	8	132823-UP
15	6204-41-4541	SEAL (K1).....	8	132823-UP	
16	6204-41-4550	CAP.....	8	132823-UP	
17	6204-11-1840	GASKET (K1).....	1	132823-UP	
18	6204-13-1610	BOLT.....	17	132823-UP	

HEAD COVER

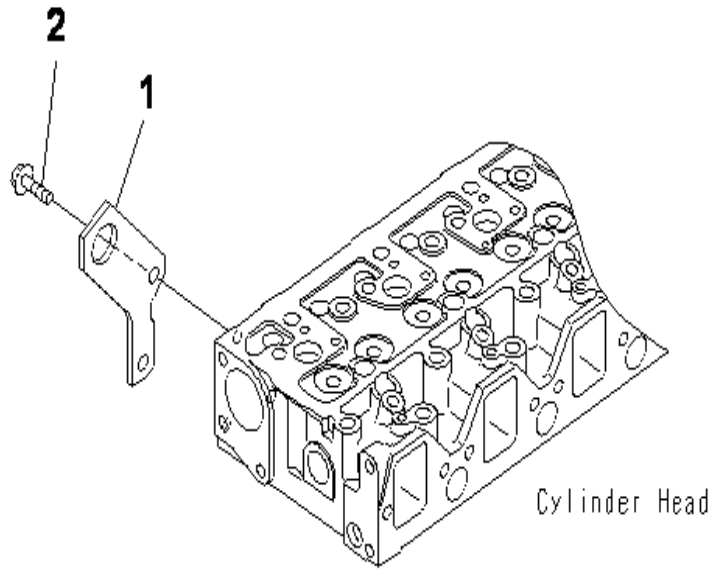

INDEX	CD	PART NO.	DESCRIPTION	QTY	SERIAL NO.
1		6208-11-1910	HANGER, FRONT	1	132823-UP
2		01435-01020	BOLT	2	132823-UP

REAR HANGER

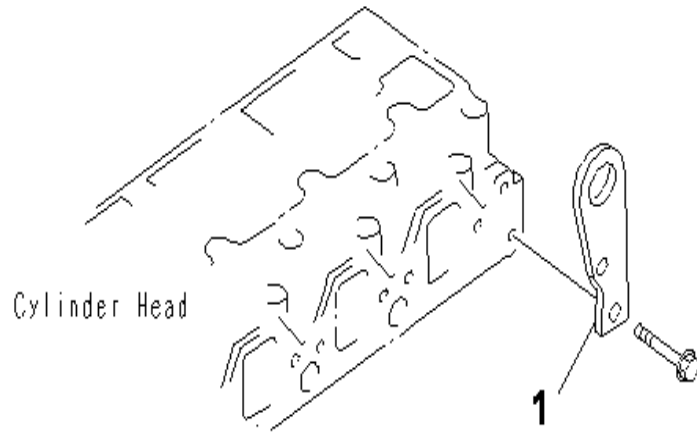

INDEX	CD	PART NO.	DESCRIPTION	QTY	SERIAL NO.
1		6206-11-1910	HANGER, REAR.....	1	132823-UP

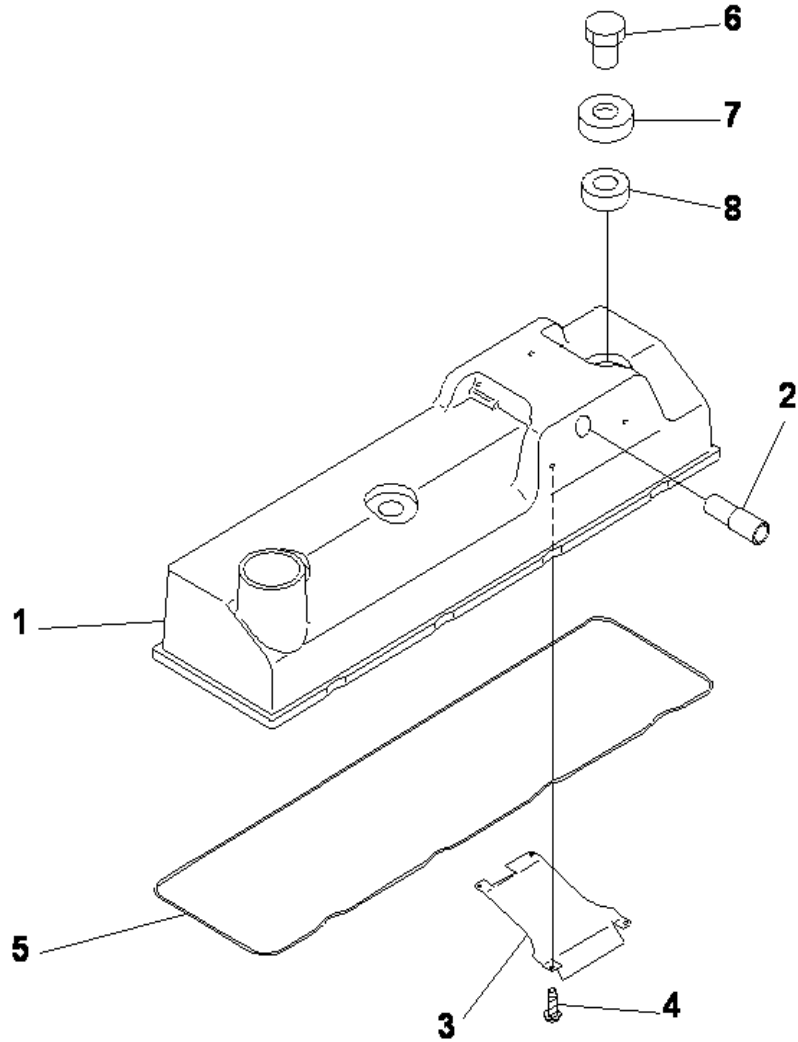

HEAD COVER

INDEX	CD	PART NO.	DESCRIPTION	QTY	SERIAL NO.
		6205-11-8301	HEAD COVER ASS'Y.....	1	132823-UP
1		6205-11-8111	.COVER, HEAD.....	1	132823-UP
2		6207-11-8170	.TUBE.....	1	132823-UP
3		6207-11-8140	.PLATE.....	1	132823-UP
4		04418-02550	.SCREW.....	4	132823-UP
5		6204-11-8810	O-RING (K1).....	1	132823-UP
6		6136-11-8120	NUT.....	3	132823-UP
7		6136-11-8130	WASHER.....	3	132823-UP
8		6136-11-8142	PACKING (K1).....	3	132823-UP

HEAD COVER ACCESSORY

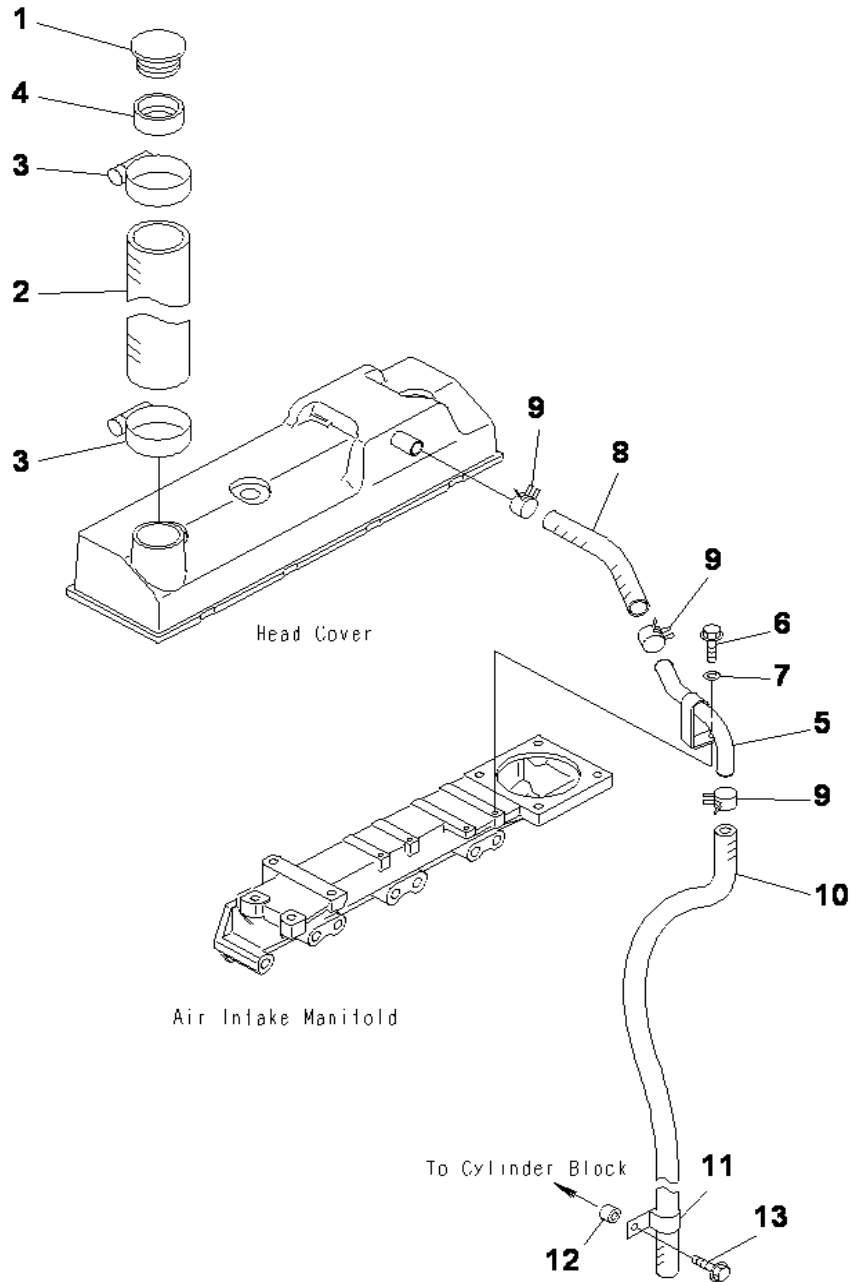

INDEX	CD	PART NO.	DESCRIPTION	QTY	SERIAL NO.
1		6204-11-8610	CAP,OIL FILLER.....	1	132823-UP
2		6202-13-8620	HOSE.....	1	132823-UP
3		07281-00709	CLAMP.....	2	132823-UP
4		6202-13-8631	PIPE.....	1	132823-UP
		6202-13-8630	PIPE.....	1	132823-UP
5		6205-11-8930	TUBE,BREATHER.....	1	132823-UP
6		01435-00614	BOLT.....	1	132823-UP
7		01643-30623	WASHER.....	1	132823-UP
8		07286-01616	HOSE.....	1	132823-UP
9		07285-00180	CLIP.....	3	132823-UP
10		07286-01685	HOSE.....	1	132823-UP
11		04434-52110	CLIP.....	1	132823-UP
12		6131-12-5920	SPACER.....	1	132823-UP
13		01435-01025	BOLT.....	1	132823-UP

AIR INTAKE MANIFOLD

INDEX	CD	PART NO.	DESCRIPTION	QTY	SERIAL NO.
1		6204-13-4132	MANIFOLD,AIR INTAKE.....	1	132823-UP
2		01435-01075	BOLT.....	6	132823-UP
3		01435-01065	BOLT.....	2	132823-UP
4		09920-00150	LIQUID GASKET,LG-7, 150G.....		132823-UP

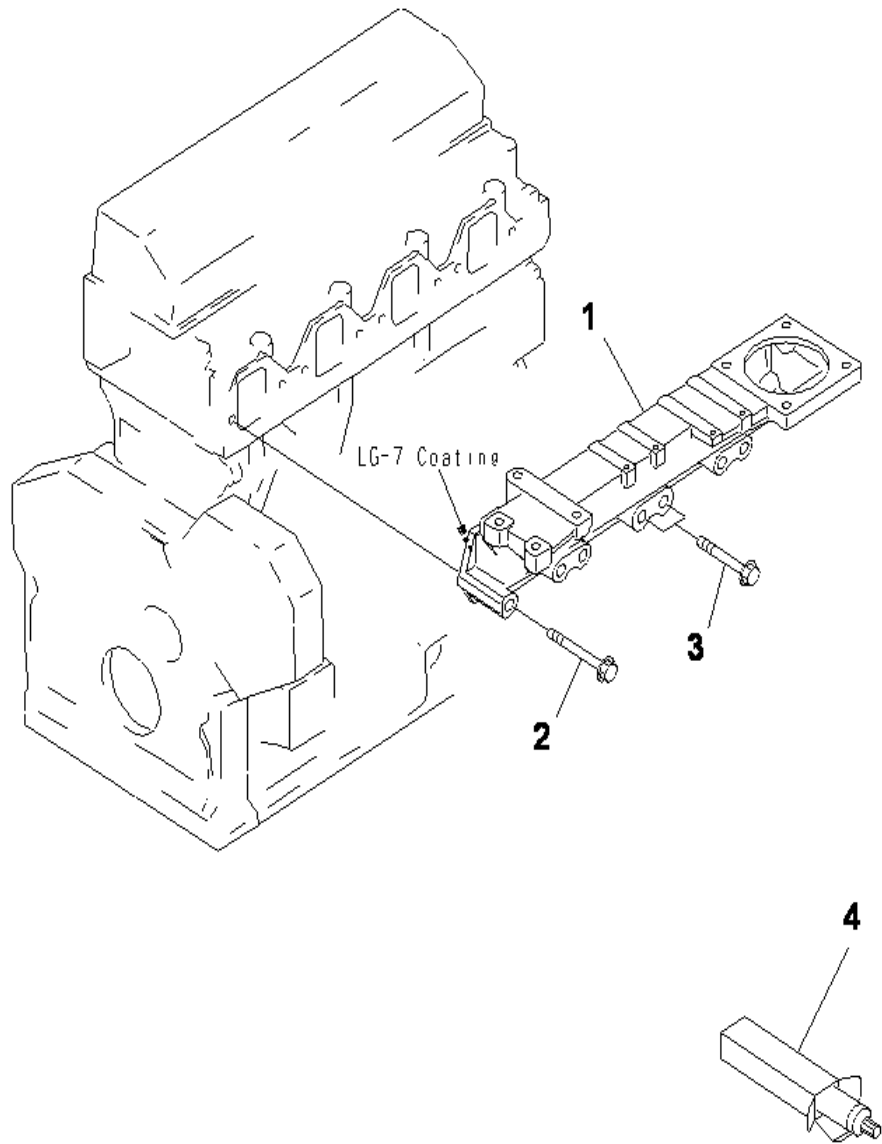

AIR INTAKE CONNECTOR

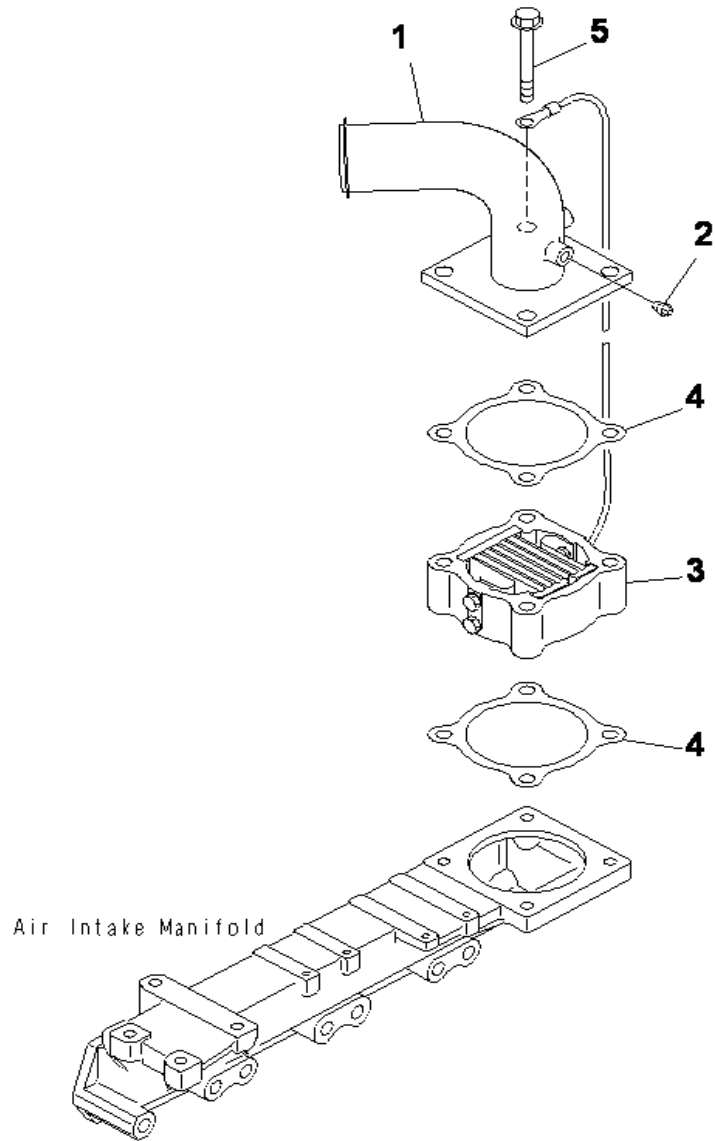

INDEX	CD	PART NO.	DESCRIPTION	QTY	SERIAL NO.
1		6208-11-4310	CONNECTOR, AIR.....	1	132823-UP
2		07042-70108	PLUG.....	1	132823-UP
3		600-815-2341	HEATER, RIBBON.....	1	132823-UP
4		6204-11-4850	GASKET (K1).....	2	132823-UP
5		01435-01070	BOLT.....	4	132823-UP

EXHAUST MANIFOLD

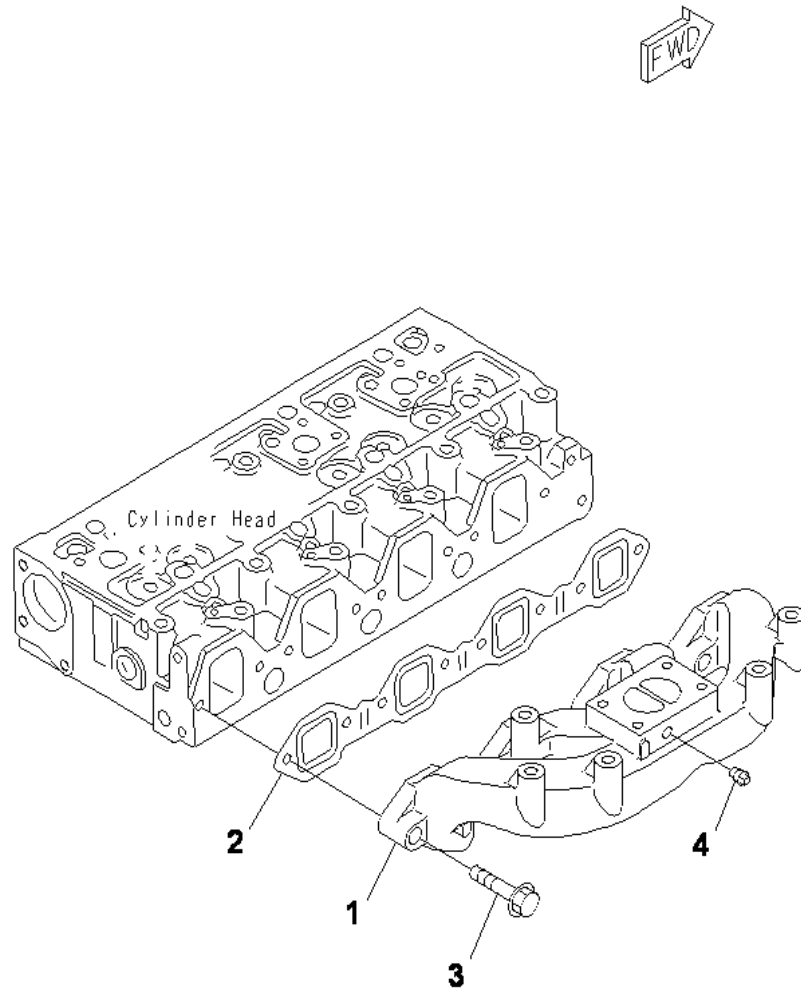

INDEX	CD	PART NO.	DESCRIPTION	QTY	SERIAL NO.
1		6205-11-5140	MANIFOLD, EXHAUST.....	1	132823-UP
2		6205-11-5811	GASKET (K1).....	1	132823-UP
3		01435-01045	BOLT.....	8	132823-UP
4		07042-20108	PLUG.....	1	132823-UP

TURBOCHARGER

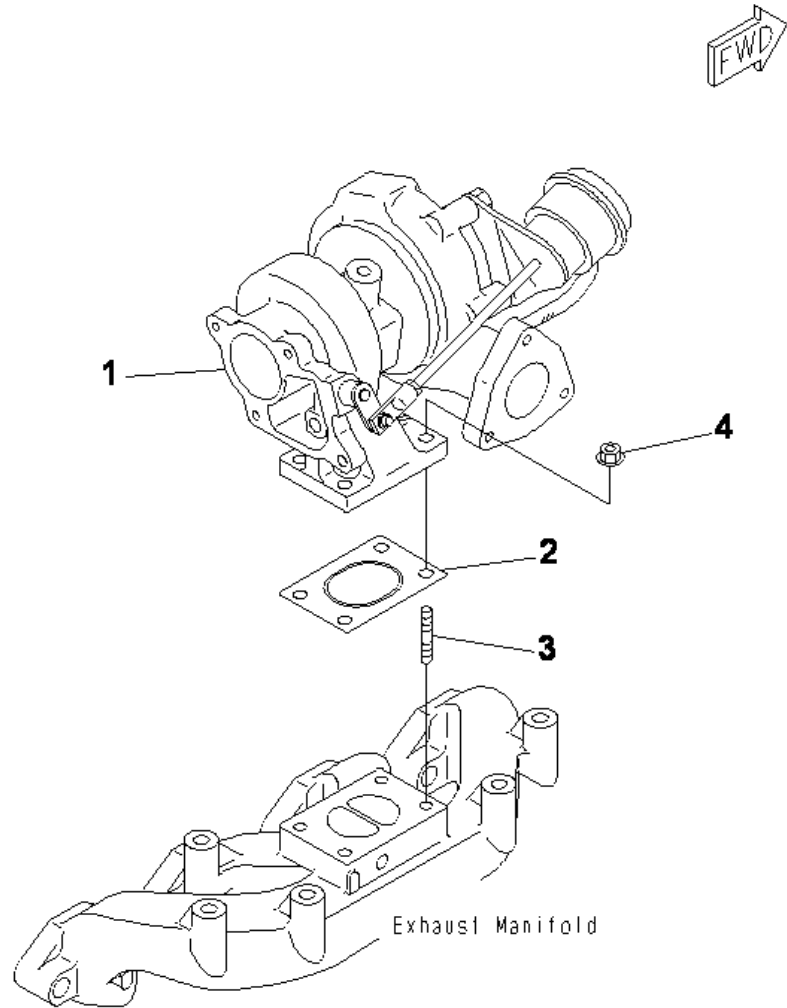

INDEX	CD	PART NO.	DESCRIPTION	QTY	SERIAL NO.
1		(6208-81-8100)	TURBOCHARGER ASS'Y.....	1	132823-UP
2		6205-11-5580	GASKET (K1).....	1	132823-UP
3		01124-60825	STUD.....	4	132823-UP
4		6201-11-5850	NUT.....	4	132823-UP

HEAT SHIELD

INDEX	CD	PART NO.	DESCRIPTION	QTY	SERIAL NO.
1		6208-81-8810	COVER, SHIELD.....	1	132823-UP
2		6208-81-8820	BRACKET.....	1	132823-UP
3		01435-00830	BOLT.....	2	132823-UP
4		01435-00820	BOLT.....	3	132823-UP
5		154-61-16570	WASHER.....	3	132823-UP
6		6208-81-8830	BRACKET.....	1	132823-UP

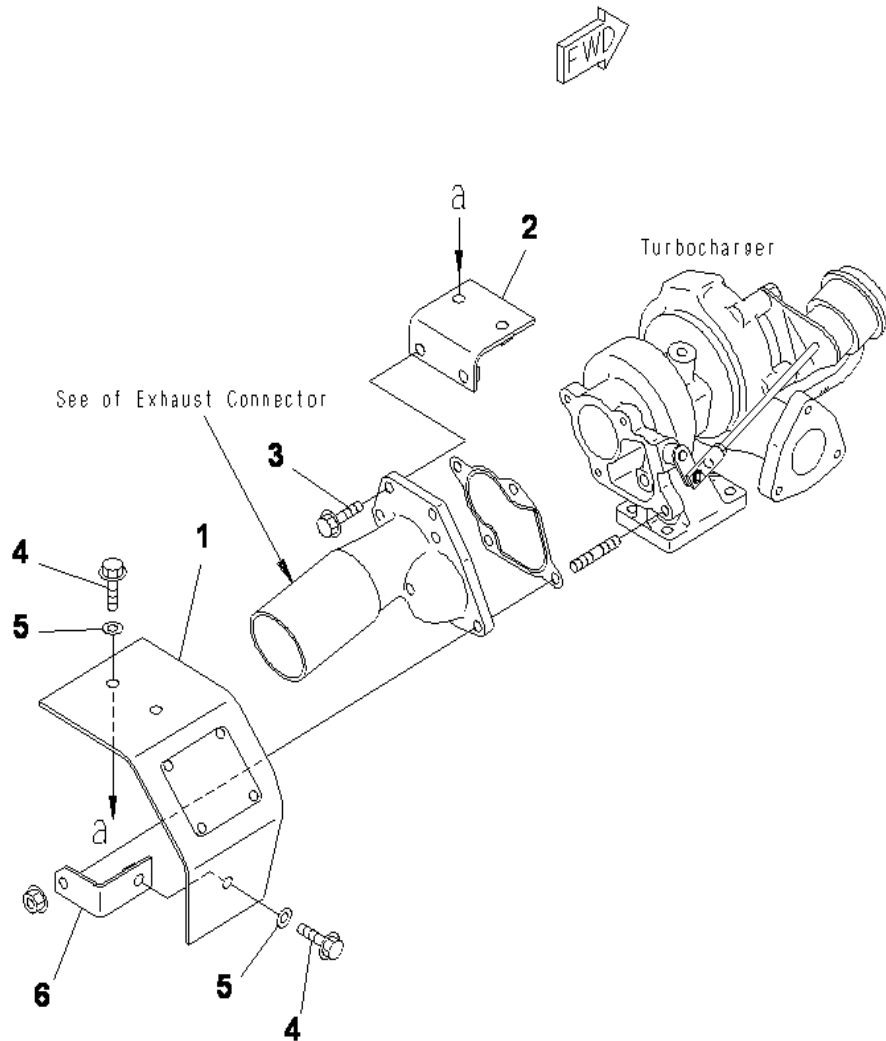

MUFFLER

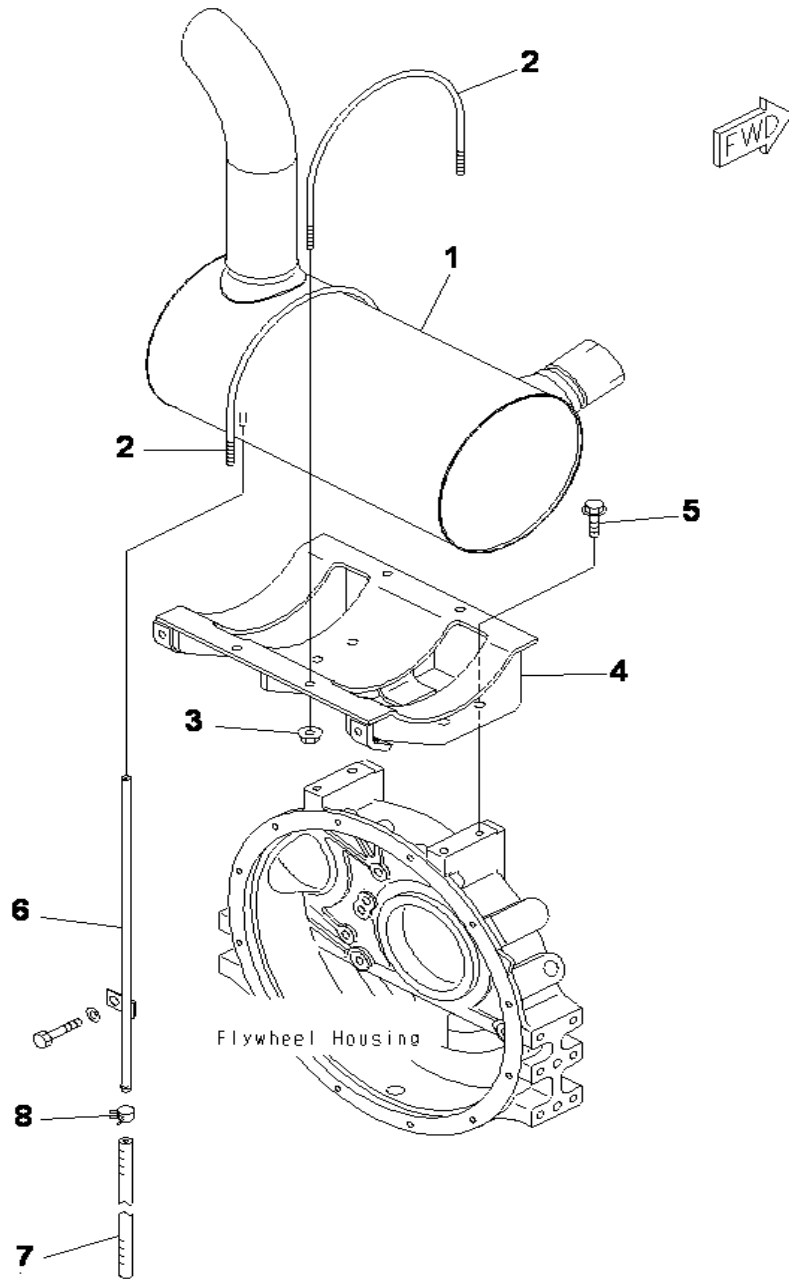

INDEX	CD	PART NO.	DESCRIPTION	QTY	SERIAL NO.
1		6208-11-5210	MUFFLER.....	1	132823-UP
2		6206-11-5980	U-BOLT.....	2	132823-UP
3		01584-00806	NUT.....	4	132823-UP
4		6732-11-5420	BRACKET.....	1	132823-UP
5		01435-01025	BOLT.....	4	132823-UP
6		6205-11-5460	TUBE.....	1	132823-UP
7		07260-20928	HOSE.....	1	132823-UP
8		07285-00150	CLIP.....	1	132823-UP

EXHAUST CONNECTION

INDEX	CD	PART NO.	DESCRIPTION	QTY	SERIAL NO.
1		6205-11-5691	CONNECTOR.....	1	132823-UP
2		6205-11-5850	GASKET (K1).....	1	132823-UP
3		6206-11-5911	CLAMP.....	1	132823-UP
4		01435-01235	BOLT.....	2	132823-UP
5		6208-11-5850	PLATE.....	1	132823-UP
6		01124-60825	STUD.....	3	132823-UP
7		6201-11-5850	NUT.....	4	132823-UP
8		01124-60830	STUD.....	1	132823-UP
9		01641-20812	WASHER.....	1	132823-UP

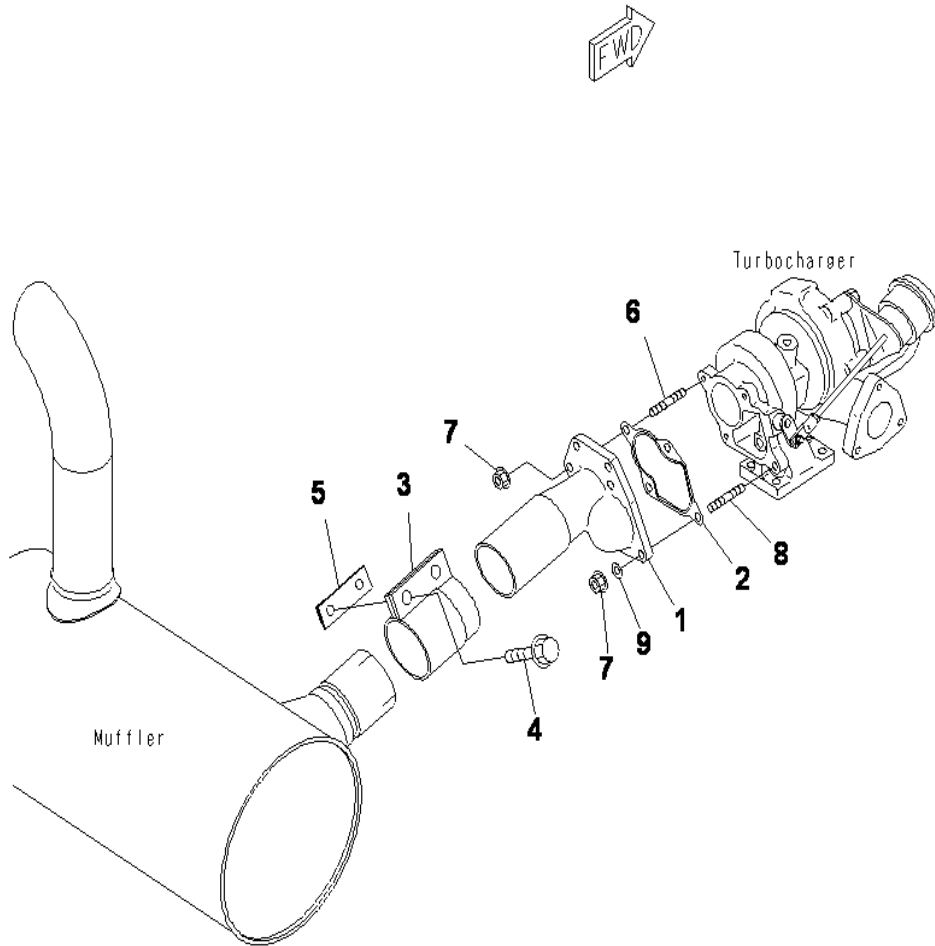

CYLINDER BLOCK

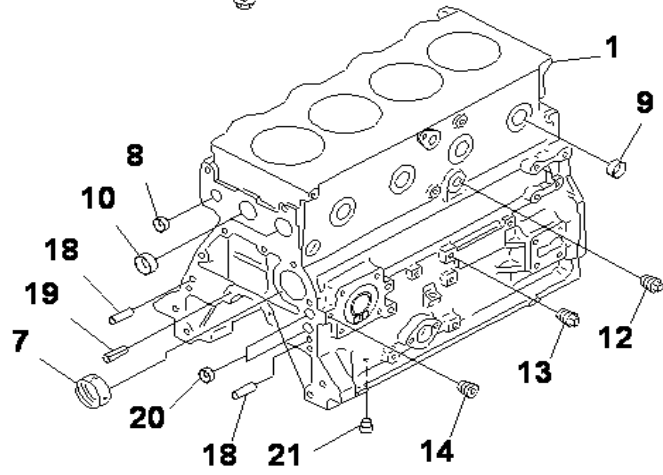
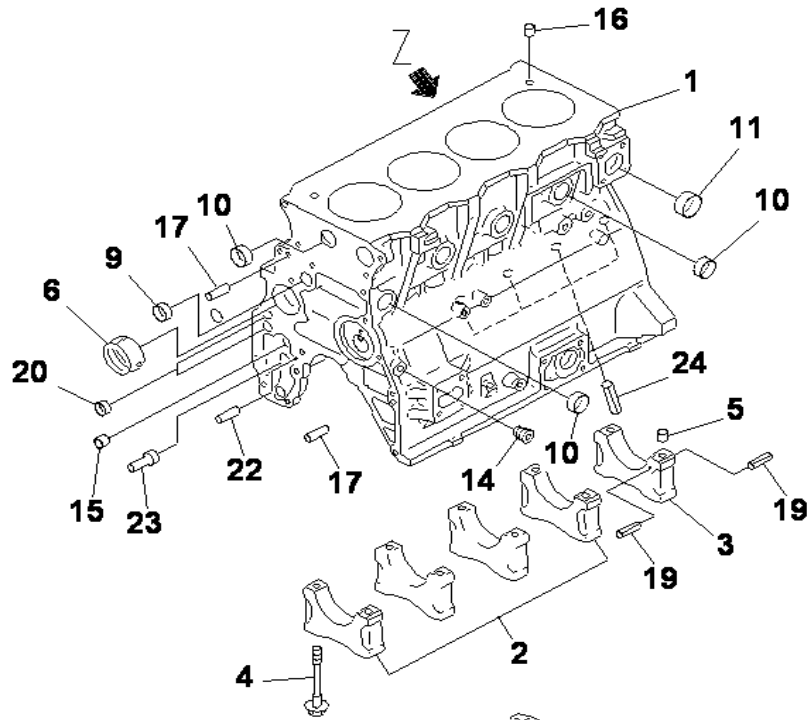

VIEW Z

INDEX	CD	PART NO.	DESCRIPTION	QTY	SERIAL NO.
1	C1	6205-21-1504	CYLINDER BLOCK ASS'Y.....	1	132823-UP
2	C3	6204-29-1210	.BLOCK, CYLINDER.....	1	132823-UP
3	C3	6204-29-1220	.CAP, MAIN METAL, NO.1,2,3,4.....	4	132823-UP
4		6204-21-1610	.CAP, MAIN METAL, NO.5.....	1	132823-UP
5		6204-21-1610	.BOLT, MAIN CAP.....	10	132823-UP
6		6141-21-1530	.RING, DOWEL.....	2	132823-UP
7		6206-21-1430	.BUSHING, CAMSHAFT.....	1	132823-UP
8		6206-21-1420	.BUSHING, CAMSHAFT.....	2	132823-UP
9		07046-42216	.PLUG.....	1	132823-UP
10		07046-42516	.PLUG.....	5	132823-UP
11		07046-43016	.PLUG.....	7	132823-UP
12		07046-44016	.PLUG.....	1	132823-UP
13		07042-70312	.PLUG.....	1	132823-UP
14		07042-70108	.PLUG.....	3	132823-UP
15		07043-70108	.PLUG.....	2	132823-UP
16		6204-51-1711	.BUSHING, OIL PUMP.....	1	132823-UP
17		6140-21-1130	.BUSHING, DOWEL.....	2	132823-UP
18		04020-00820	.PIN, DOWEL.....	2	132823-UP
19		04020-01228	.PIN, DOWEL.....	2	132823-UP
20		04025-00408	.PIN, SPRING.....	6	132823-UP
21		07046-41810	.PLUG.....	4	132823-UP
22		07043-70108	.PLUG.....	1	132823-UP
23		6136-52-1620	.PIN, DOWEL, OIL PUMP.....	1	132823-UP
24		6204-51-1620	.SHAFT, OIL PUMP.....	1	132823-UP
		6207-21-1190	.PIN.....	4	132823-UP

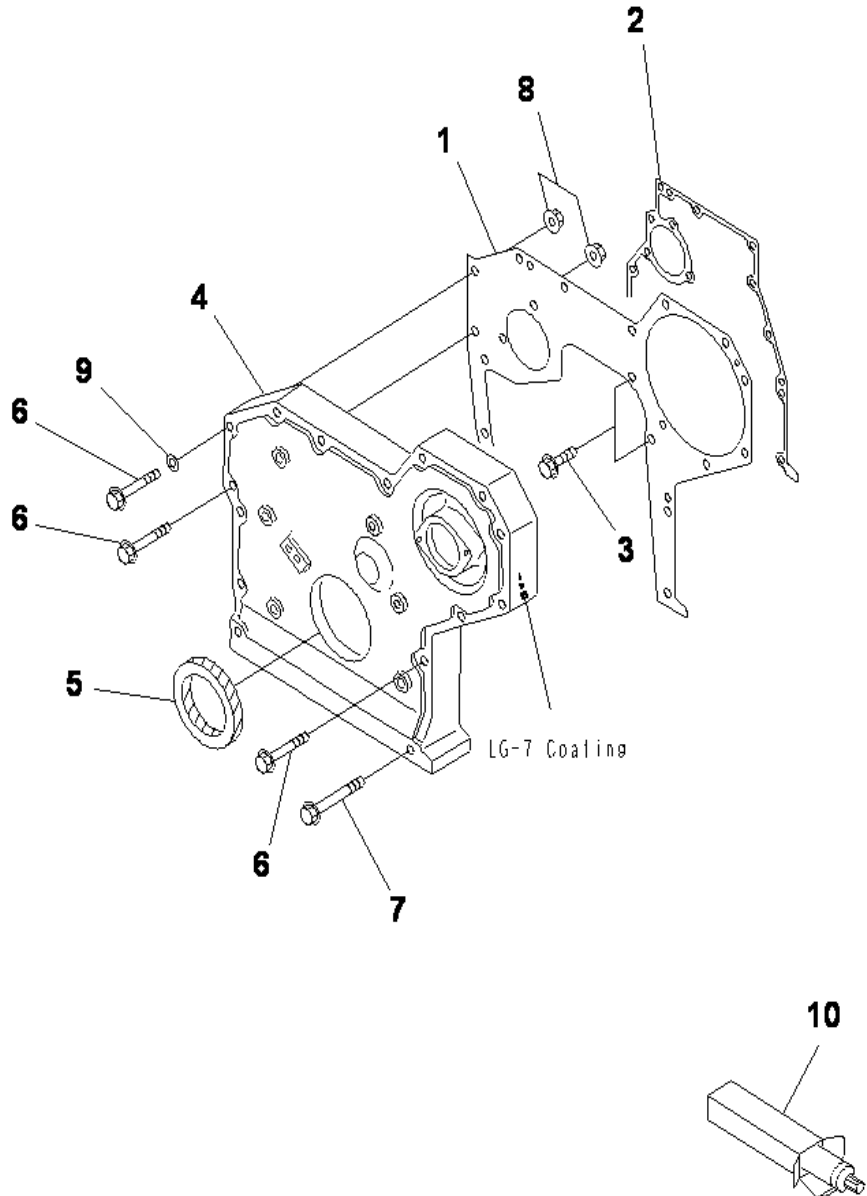

INDEX	CD	PART NO.	DESCRIPTION	QTY	SERIAL NO.
1		6204-21-3230	PLATE, FRONT.....	1	132823-UP
2		6206-21-3840	GASKET (K2).....	1	132823-UP
3		01435-00816	BOLT.....	2	132823-UP
4		6204-21-3112	COVER, FRONT.....	1	132823-UP
5		6204-21-3510	SEAL, FRONT (K2).....	1	132823-UP
6		01435-00855	BOLT.....	11	132823-UP
7		01435-00870	BOLT.....	2	132823-UP
8		01584-00806	NUT.....	2	132823-UP
9		01641-20812	WASHER.....	1	132823-UP
10		(09920-00150)	LIQUID GASKET, LG-7, 150G.....		132823-UP

IDLER GEAR

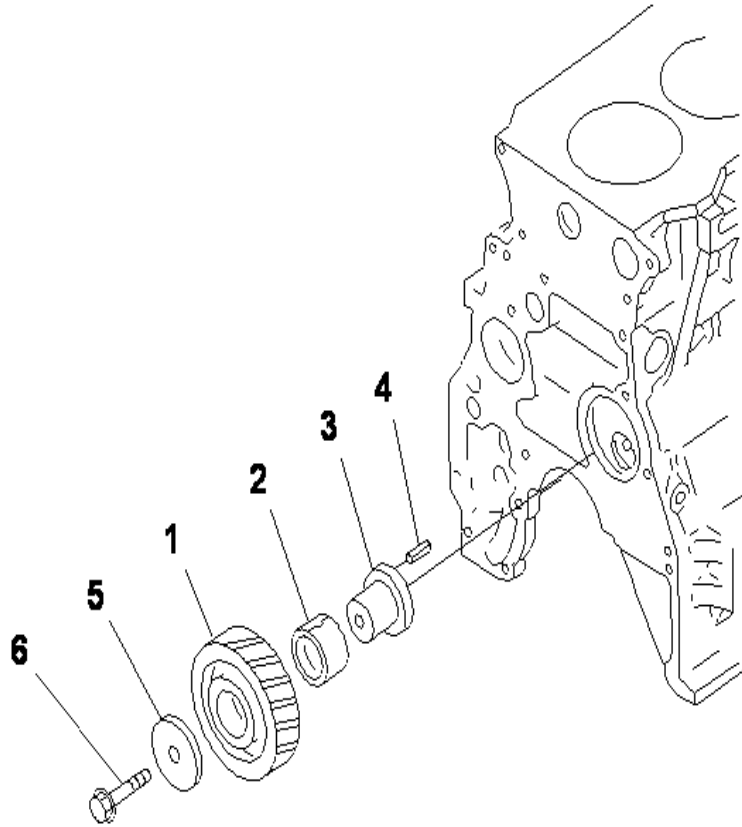

INDEX	CD	PART NO.	DESCRIPTION	QTY	SERIAL NO.
		6206-31-6301	IDLER GEAR ASS'Y.....	1	132823-UP
1	C1		.GEAR, IDLER.....	1	132823-UP
2	A2	6204-31-6341	.BUSHING.....	1	132823-UP
3		6204-31-6331	SHAFT.....	1	132823-UP
4		04025-00512	PIN, SPRING.....	1	132823-UP
5		6204-31-6350	WASHER.....	1	132823-UP
6		01435-01270	BOLT.....	1	132823-UP

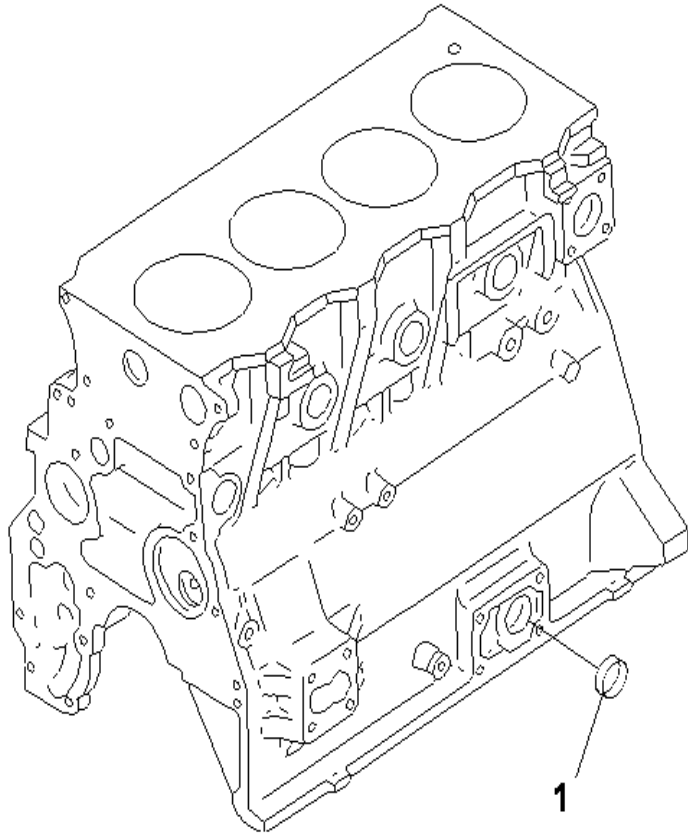

INDEX	CD	PART NO.	DESCRIPTION	QTY	SERIAL NO.
1		07046-23016	PLUG.....	1	132823-UP

OIL PAN AND SUCTION TUBE

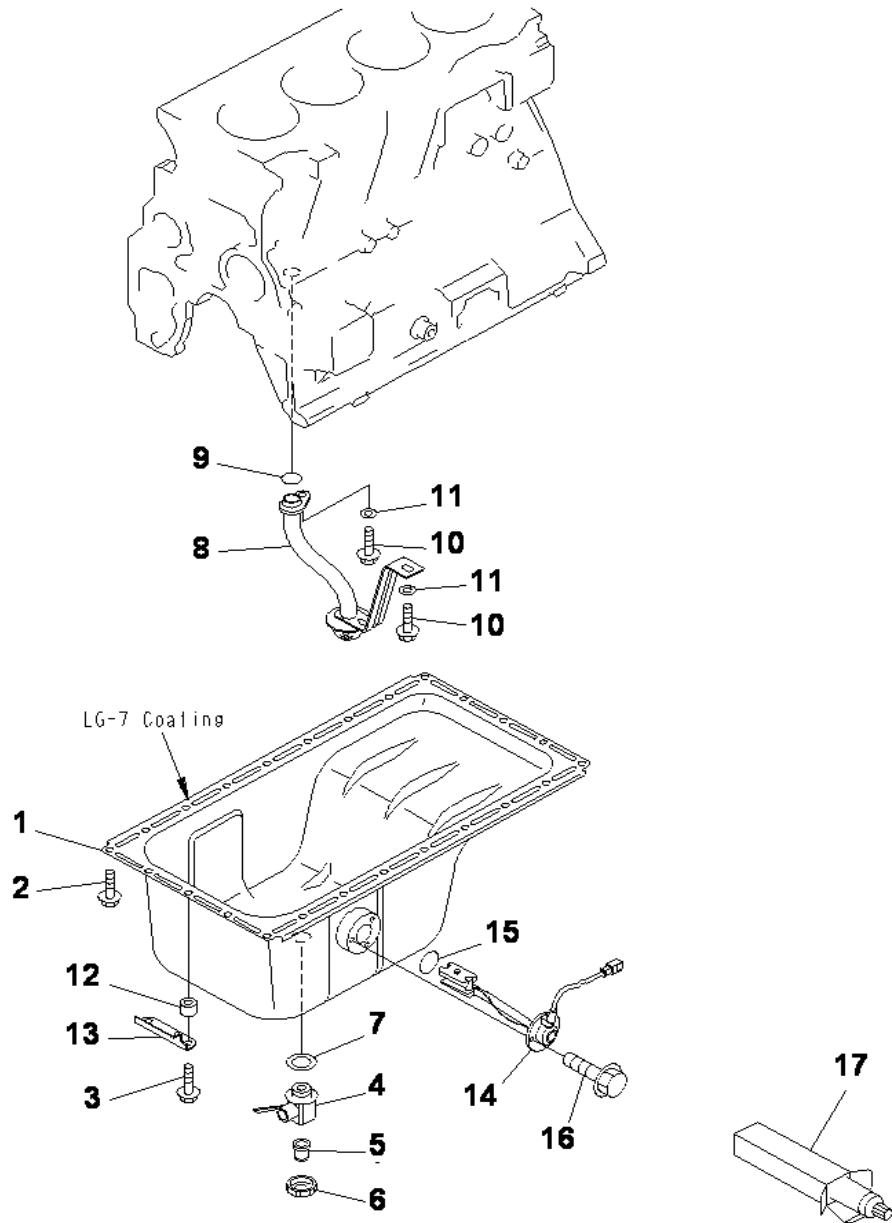

INDEX	CD	PART NO.	DESCRIPTION	QTY	SERIAL NO.
1		6205-21-5142	PAN, OIL.....	1	132823-UP
2		01435-00814	BOLT.....	22	132823-UP
3		01435-00835	BOLT.....	2	132823-UP
		6738-21-5610	COCK ASS'Y.....	1	132823-UP
4		6738-21-5620	.COCK.....	1	132823-UP
5		6738-21-5630	.JOINT.....	1	132823-UP
6		6738-21-5640	.UNION.....	1	132823-UP
7		07005-02216	GASKET (K2).....	1	132823-UP
8		6205-51-6120	TUBE, SUCTION.....	1	132823-UP
9		6204-51-6122	O-RING (K2).....	1	132823-UP
10		01435-00816	BOLT.....	2	132823-UP
11		01643-30823	WASHER.....	2	132823-UP
12		6141-64-2560	SPACER.....	2	132823-UP
13		6204-21-3750	PLATE.....	1	132823-UP
14		6741-81-9220	SENSOR.....	1	132823-UP
15		7861-91-4220	O-RING.....	1	132823-UP
16		01435-00612	BOLT.....	3	132823-UP
17		(09920-00150)	LIQUID GASKET, LG-7, 150G.....		132823-UP

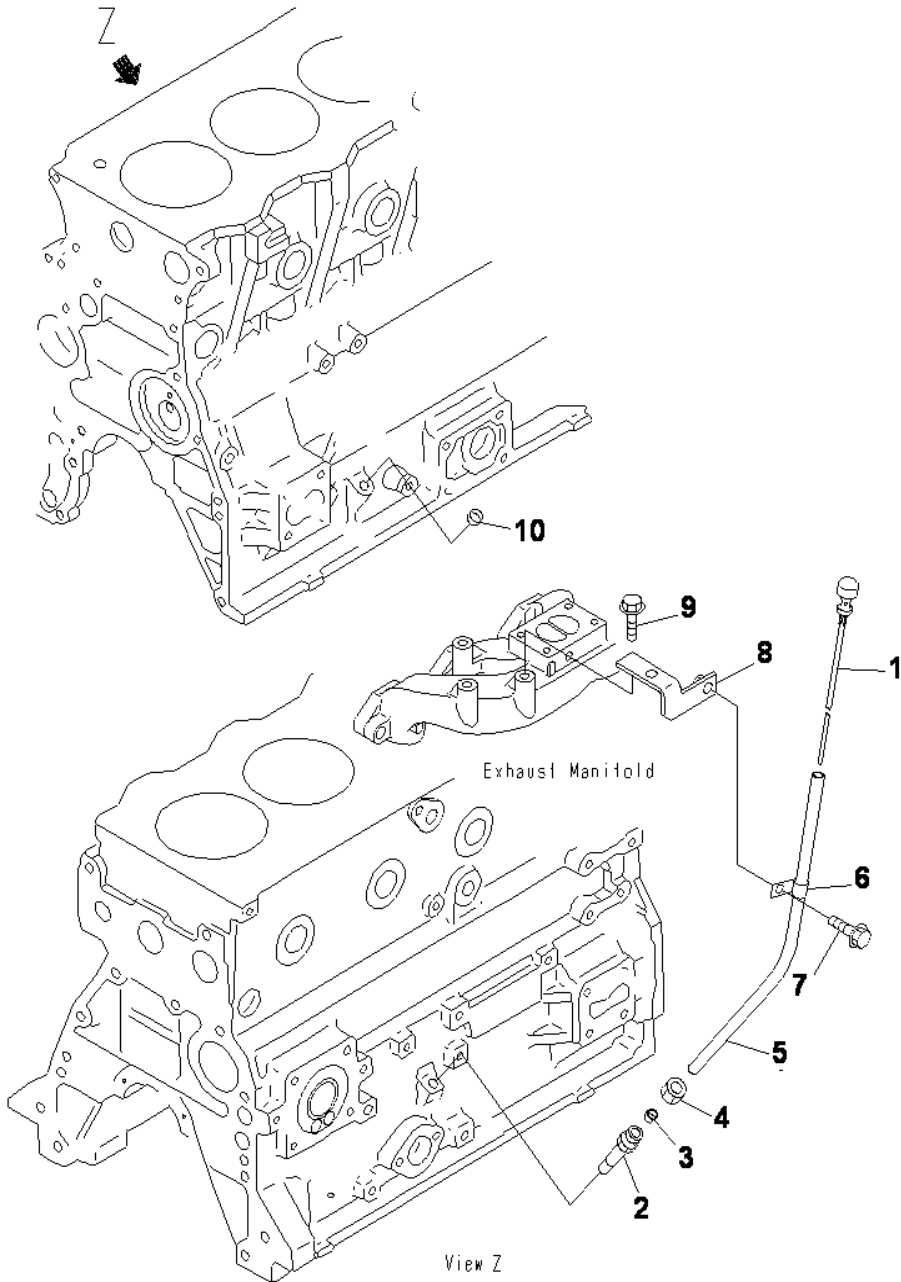

OIL LEVEL GAUGE

INDEX	CD	PART NO.	DESCRIPTION	QTY	SERIAL NO.
1		6205-21-5360	GAUGE ,OIL	1	132823-UP
2		6204-21-5510	GUIDE	1	132823-UP
3		6150-21-5920	COLLAR	1	132823-UP
4		6150-21-5930	NUT	1	132823-UP
5		6208-21-5410	GUIDE ,OIL GAUGE	1	132823-UP
6		6144-21-5590	CLAMP	1	132823-UP
7		01435-01020	BOLT	1	132823-UP
8		6208-11-8880	BRACKET	1	132823-UP
9		01435-01016	BOLT	1	132823-UP
10		07046-21210	PLUG	1	132823-UP

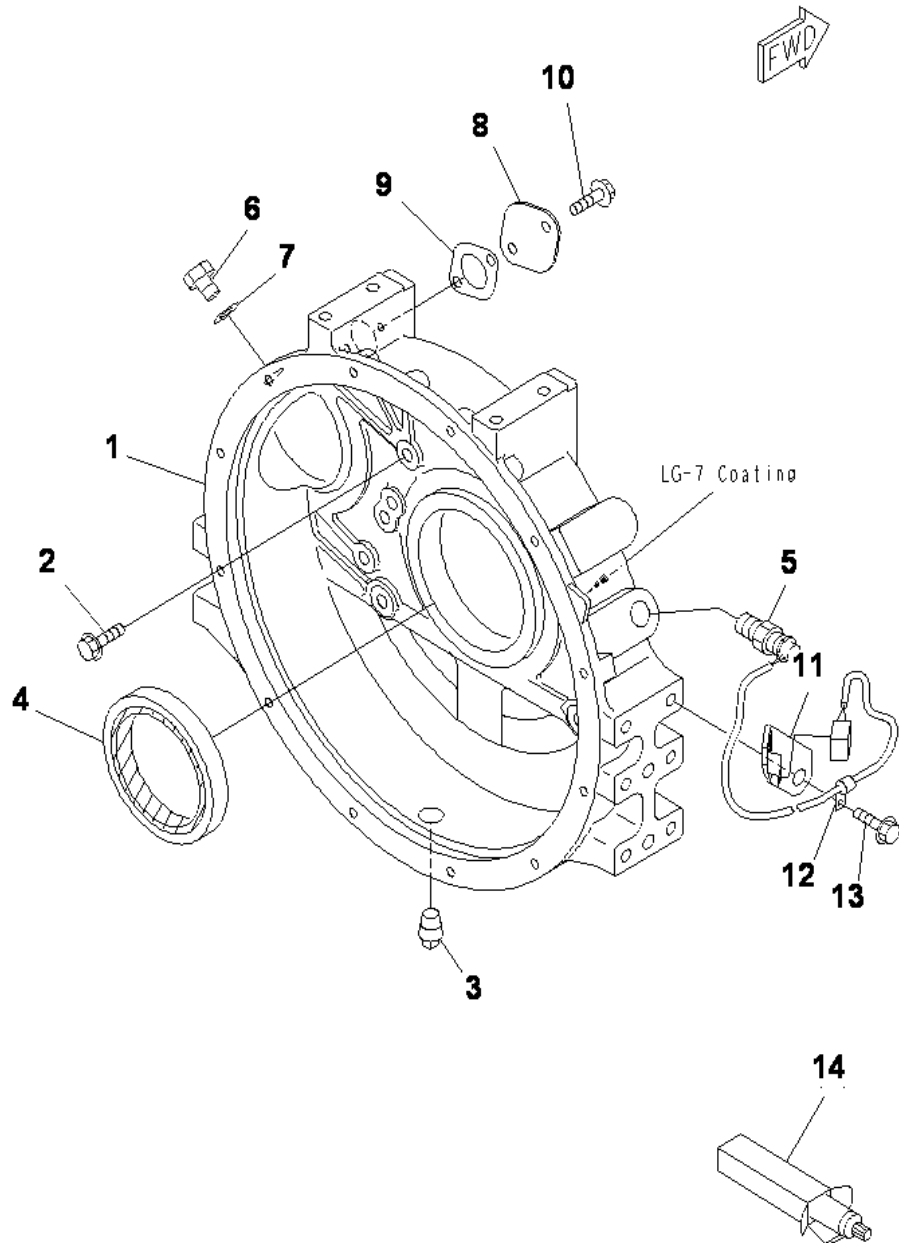

FLYWHEEL HOUSING

INDEX	CD	PART NO.	DESCRIPTION	QTY	SERIAL NO.
1		6208-21-4110	HOUSING, FLYWHEEL.....	1	132823-UP
2		01435-01030	BOLT.....	11	132823-UP
3		07042-00415	PLUG.....	1	132823-UP
4		6141-21-1332	SEAL, REAR (K2).....	1	132823-UP
5		7861-93-2330	SENSOR, REVOLUTION.....	1	132823-UP
6		6130-22-5190	PLUG.....	1	132823-UP
7		07005-02416	GASKET (K2).....	1	132823-UP
8		6204-21-6710	PLATE.....	1	132823-UP
9		6204-21-6820	GASKET (K2).....	1	132823-UP
10		01435-00816	BOLT.....	2	132823-UP
11		203-06-71251	BRACKET.....	1	132823-UP
12		04434-50612	CLIP.....	1	132823-UP
13		01435-01220	BOLT.....	1	132823-UP
14		(09920-00150)	LIQUID GASKET, LG-7, 150G.....		132823-UP

FLYWHEEL

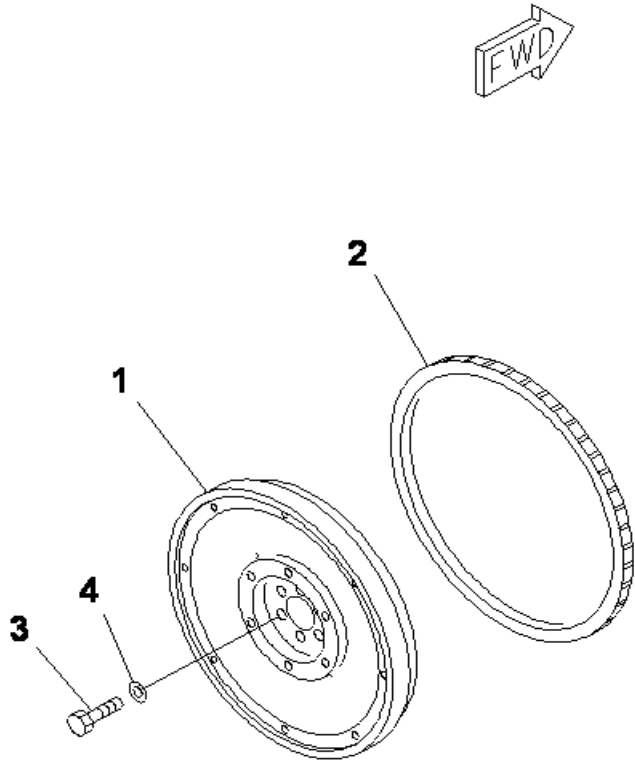

INDEX	CD	PART NO.	DESCRIPTION	QTY	SERIAL NO.
		6206-31-4232	FLYWHEEL ASS'Y.....	1	132823-UP
1		6206-31-4241	.FLYWHEEL.....	1	132823-UP
2		6206-31-4792	.GEAR, RING.....	1	132823-UP
3		01050-31430	BOLT.....	6	132823-UP
4		6130-32-1361	WASHER.....	6	132823-UP

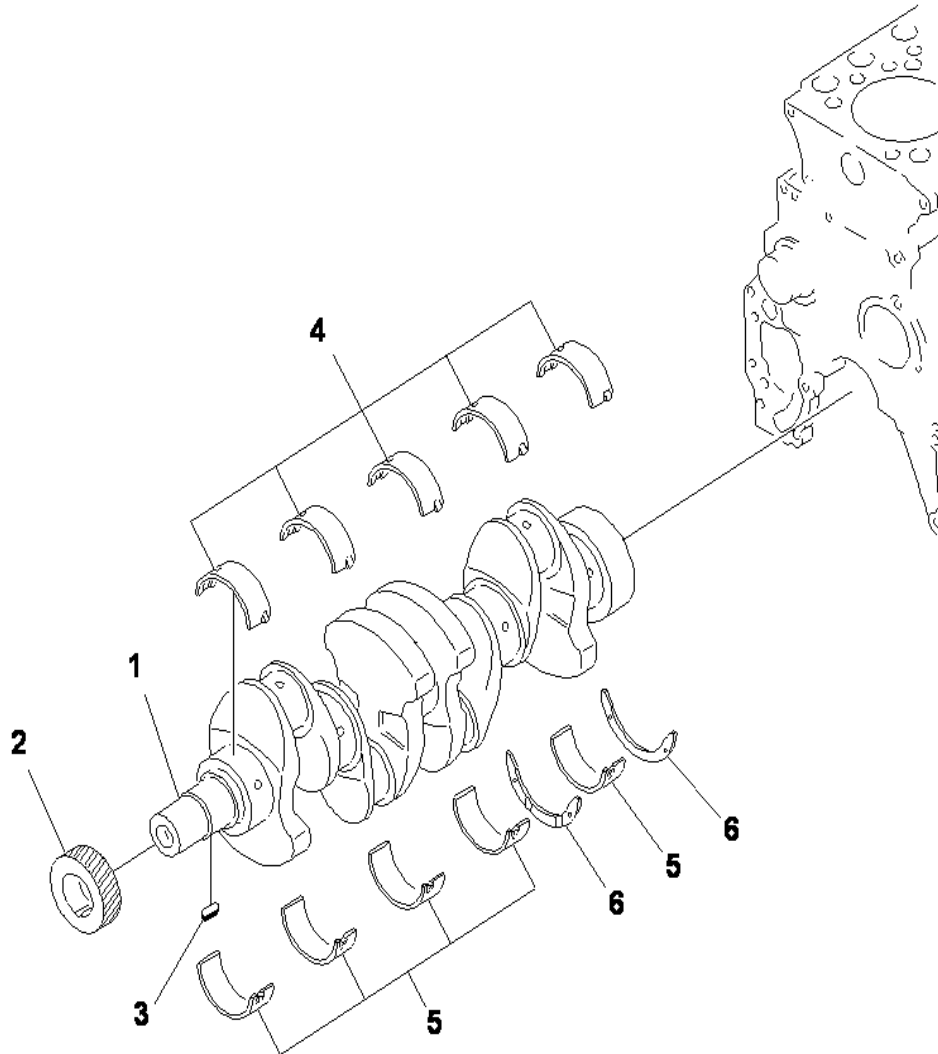

CRANKSHAFT

INDEX	CD	PART NO.	DESCRIPTION	QTY	SERIAL NO.
		6205-31-1202	CRANKSHAFT ASS'Y.....	1	132823-UP
1	C1		.CRANKSHAFT.....	1	132823-UP
2		6204-31-1220	.GEAR, CRANKSHAFT.....	1	132823-UP
3		6206-31-1530	.KEY.....	1	132823-UP
			STANDARD.....		132823-UP
		6204-21-8100	MAIN METAL ASS'Y.....	5	132823-UP
4	C1		.METAL, UPPER.....	1	132823-UP
5	C1		.METAL, LOWER.....	1	132823-UP
			UNDERSIZE 0.25MM.....		132823-UP
4		6204-29-8100	MAIN METAL ASS'Y.....	5	132823-UP
	C1		.METAL, UPPER.....	1	132823-UP
5	C1		.METAL, LOWER.....	1	132823-UP
			UNDERSIZE 0.50MM.....		132823-UP
4		6204-28-8100	MAIN METAL ASS'Y.....	5	132823-UP
	C1		.METAL, UPPER.....	1	132823-UP
5	C1		.METAL, LOWER.....	1	132823-UP
			UNDERSIZE 0.75MM.....		132823-UP
4		6204-27-8100	MAIN METAL ASS'Y.....	5	132823-UP
	C1		.METAL, UPPER.....	1	132823-UP
5	C1		.METAL, LOWER.....	1	132823-UP
			UNDERSIZE 1.00MM.....		132823-UP
4		6204-26-8100	MAIN METAL ASS'Y.....	5	132823-UP
	C1		.METAL, UPPER.....	1	132823-UP
5	C1		.METAL, LOWER.....	1	132823-UP
			STANDARD.....		132823-UP
6		6204-21-8600	THRUST METAL ASS'Y.....	1	132823-UP
	C1		.METAL, THRUST.....	2	132823-UP
			OVERSIZE 0.25MM.....		132823-UP
6		6204-29-8600	THRUST METAL ASS'Y.....	1	132823-UP
	C1		.METAL, THRUST.....	2	132823-UP
			OVERSIZE 0.50MM.....		132823-UP
6		6204-28-8600	THRUST METAL ASS'Y.....	1	132823-UP
	C1		.METAL, THRUST.....	2	132823-UP
			OVERSIZE 0.75MM.....		132823-UP
6		6204-27-8600	THRUST METAL ASS'Y.....	1	132823-UP
	C1		.METAL, THRUST.....	2	132823-UP
			OVERSIZE 1.00MM.....		132823-UP
6		6204-26-8600	THRUST METAL ASS'Y.....	1	132823-UP
	C1		.METAL, THRUST.....	2	132823-UP

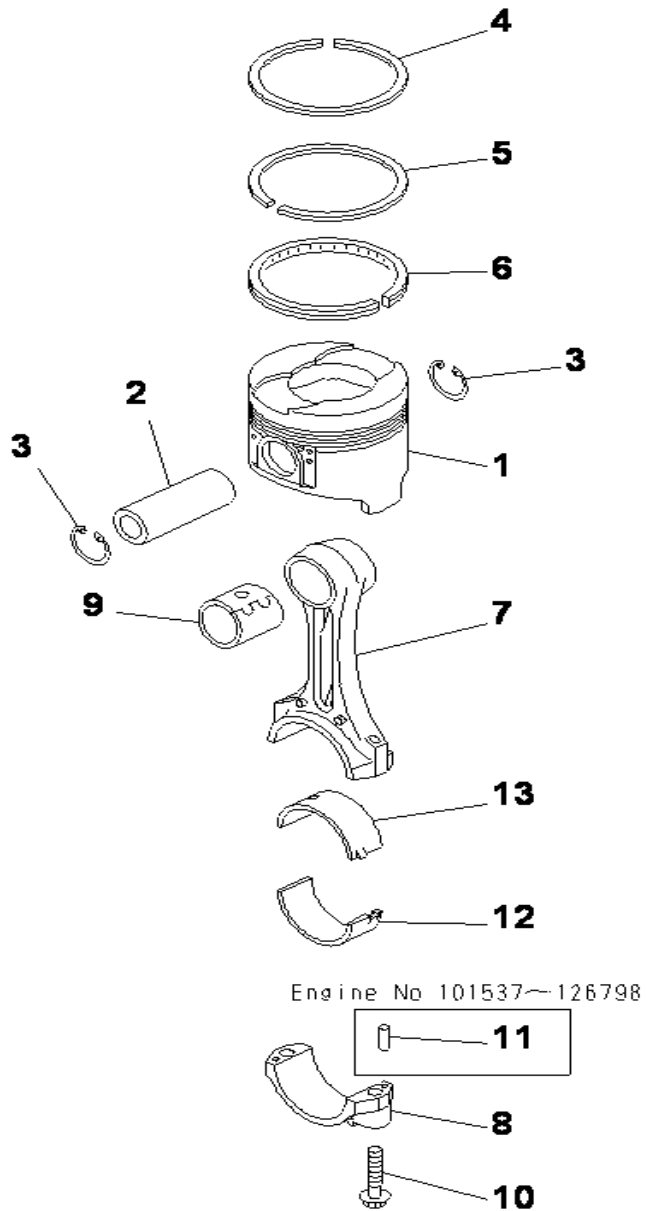

PISTON

INDEX	CD	PART NO.	DESCRIPTION	QTY	SERIAL NO.
1		6208-31-2110	STANDARD.....		132823-UP
			PISTON (S).....		132823-UP
			OVERSIZE 0.25MM.....		132823-UP
1		6208-39-2110	PISTON (S).....		132823-UP
			OVERSIZE 0.50MM.....		132823-UP
1		6208-38-2110	PISTON (S).....		132823-UP
2		6207-31-2420	PIN,PISTON.....	4	132823-UP
3		04065-03012	RING,SNAP.....	8	132823-UP
			STANDARD.....		132823-UP
		6208-31-2100	PISTON RING ASS'Y,PER CYLINDER.....	4	132823-UP
4	C1		.RING, TOP.....	1	132823-UP
5	C1		.RING, SECOND.....	1	132823-UP
6	C1		.RING, OIL.....	1	132823-UP
			OVERSIZE 0.25MM.....		132823-UP
4		6208-39-2100	PISTON RING ASS'Y,PER CYLINDER.....	4	132823-UP
	C1		.RING, TOP.....	1	132823-UP
5	C1		.RING, SECOND.....	1	132823-UP
6	C1		.RING, OIL.....	1	132823-UP
			OVERSIZE 0.50MM.....		132823-UP
4		6208-38-2100	PISTON RING ASS'Y,PER CYLINDER.....	4	132823-UP
	C1		.RING, TOP.....	1	132823-UP
5	C1		.RING, SECOND.....	1	132823-UP
6	C1		.RING, OIL.....	1	132823-UP
			OVERSIZE 0.50MM.....		132823-UP
4		6207-31-3800	CONNECTING ROD ASS'Y.....	4	132823-UP
7	C1		.ROD, CONNECTING.....	1	132823-UP
8	C1		.CAP.....	1	132823-UP
9		6207-31-3130	.BUSHING.....	1	132823-UP
10		6204-31-3310	.BOLT.....	2	132823-UP
			STANDARD.....		132823-UP
		6208-31-3500	CRANK PIN METAL A.....	4	132823-UP
12	C1		.METAL, UPPER.....	1	132823-UP
13	C1		.METAL, LOWER.....	1	132823-UP
			UNDERSIZE 0.25MM.....		132823-UP
12		6207-39-3900	CRANK PIN METAL A.....	4	132823-UP
	C1		.METAL, UPPER.....	1	132823-UP
13	C1		.METAL, LOWER.....	1	132823-UP
			UNDERSIZE 0.50MM.....		132823-UP
12		6207-38-3900	CRANK PIN METAL A.....	4	132823-UP
	C1		.METAL, UPPER.....	1	132823-UP
13	C1		.METAL, LOWER.....	1	132823-UP
			UNDERSIZE 0.75MM.....		132823-UP
12		6207-37-3900	CRANK PIN METAL A.....	4	132823-UP
	C1		.METAL, UPPER.....	1	132823-UP
13	C1		.METAL, LOWER.....	1	132823-UP

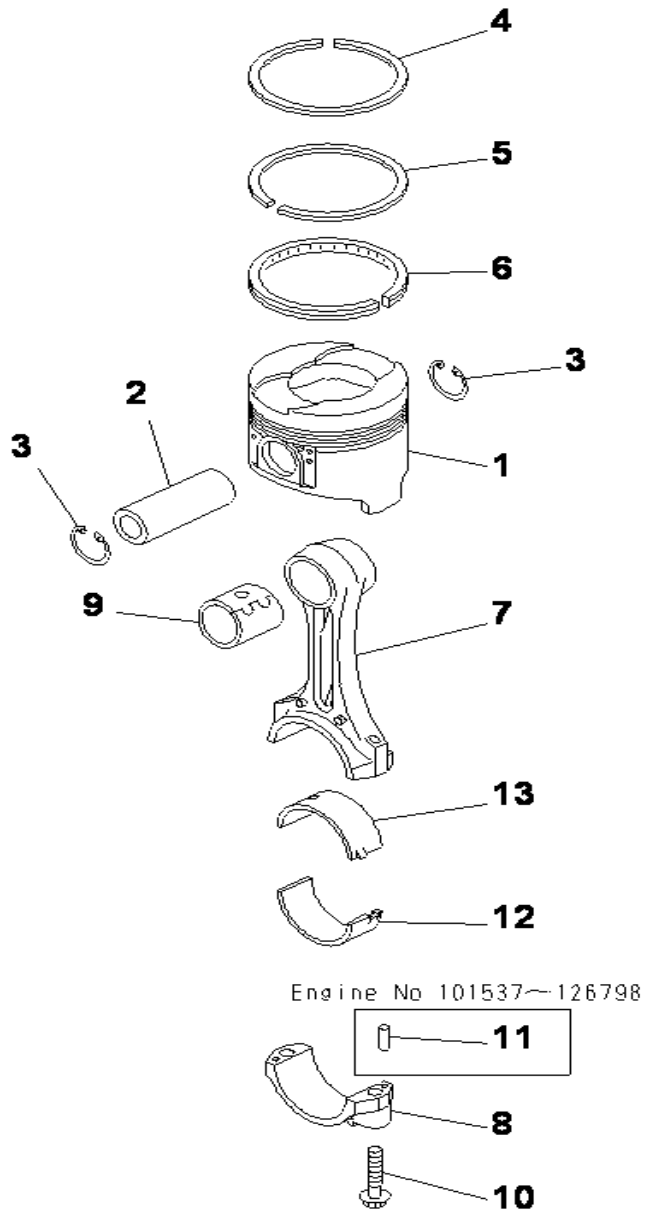

PISTON

INDEX	CD	PART NO.	DESCRIPTION	QTY	SERIAL NO.
	C1		UNDERSIZE 1.00MM.....		132823-UP
12		6207-36-3900	CRANK PIN METAL A.....	4	132823-UP
	C1		.METAL, UPPER.....	1	132823-UP
13	C1		.METAL, LOWER.....	1	132823-UP

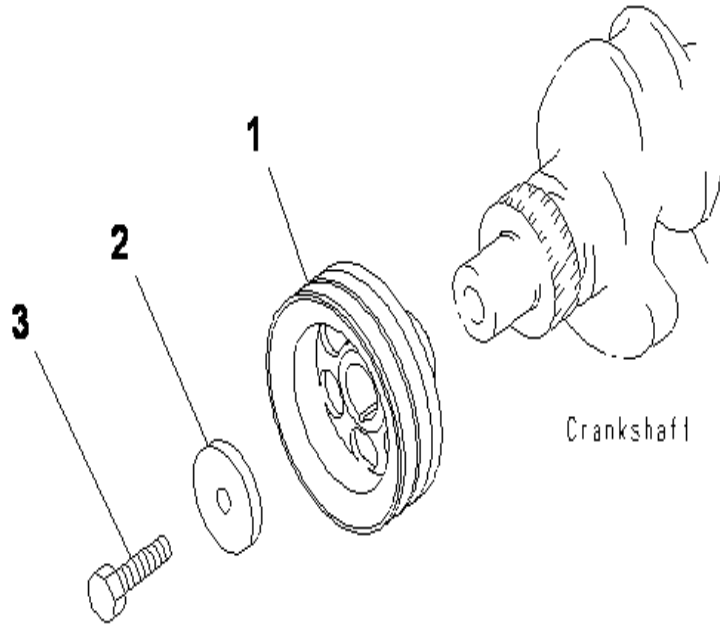

INDEX	CD	PART NO.	DESCRIPTION	QTY	SERIAL NO.
1		6208-31-1410	PULLEY, NON HARDENING.....	1	132823-UP
2		6136-31-1431	PLATE.....	1	132823-UP
3		01050-31845	BOLT.....	1	132823-UP

CAMSHAFT AND GEAR

INDEX	CD	PART NO.	DESCRIPTION	QTY	SERIAL NO.
		6205-41-1500	CAMSHAFT ASS'Y.	1	132823-UP
1	C1		.CAMSHAFT.	1	132823-UP
2		6204-41-1221	.GEAR, CAMSHAFT.	1	132823-UP
3		04010-00516	.KEY.	1	132823-UP
4		6204-41-1131	.PLATE, THRUST.	1	132823-UP
5		01435-00820	BOLT.	2	132823-UP

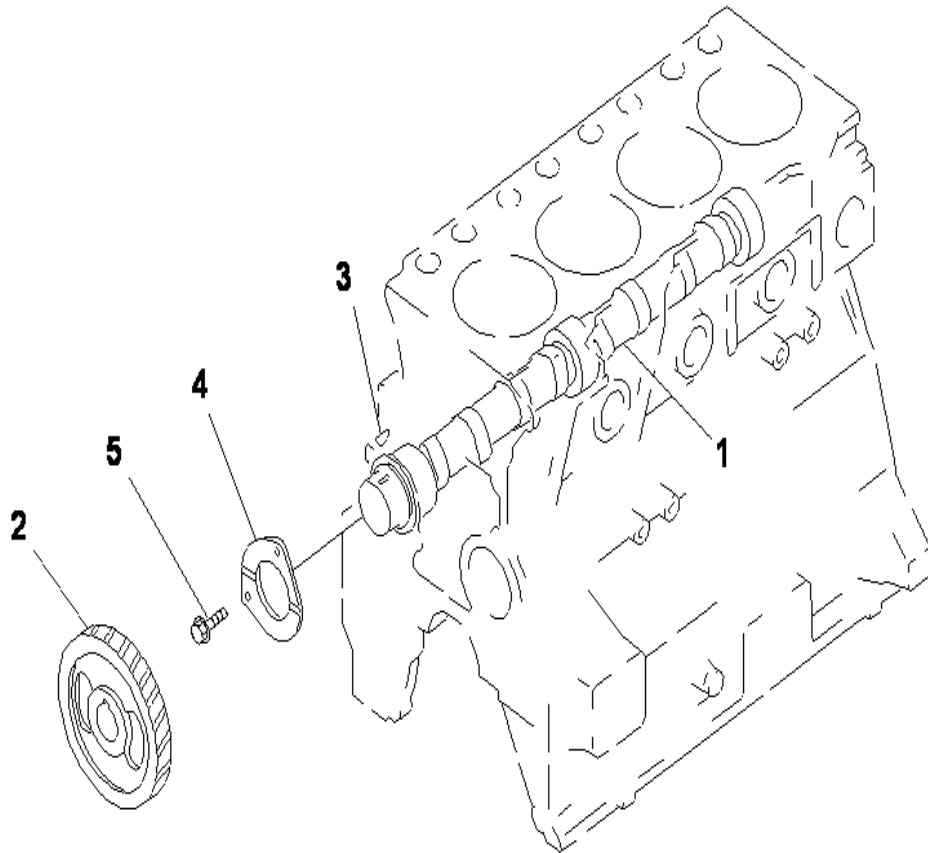

TAPPET

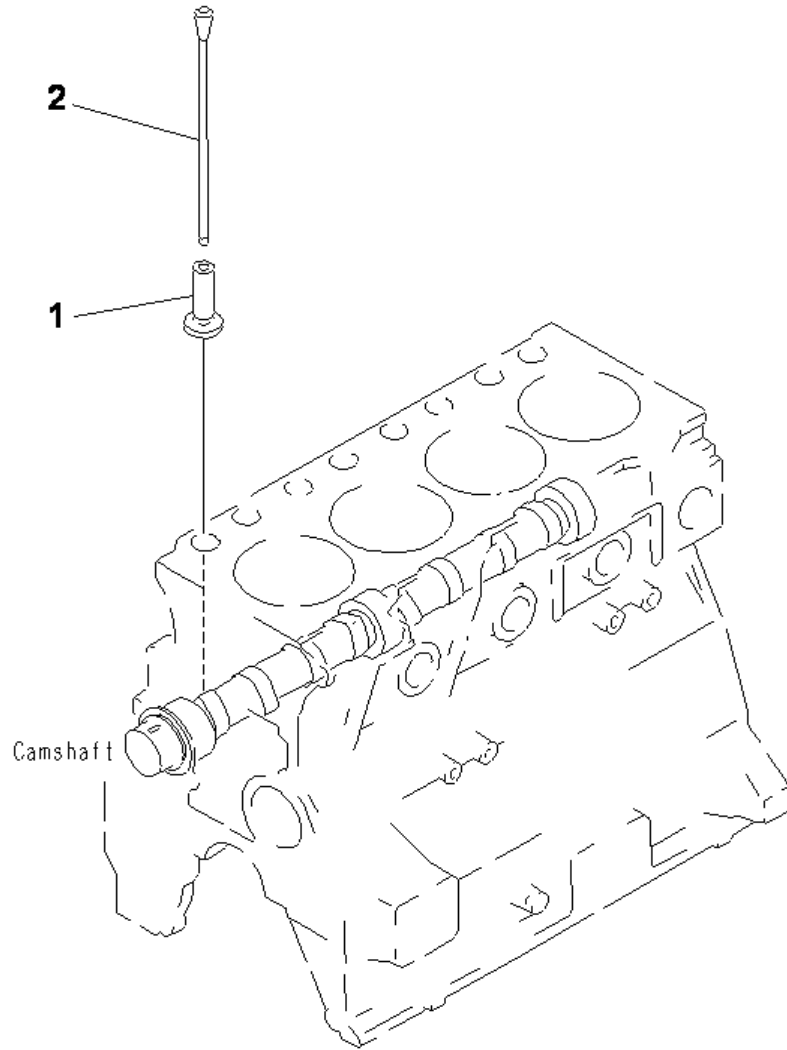

INDEX	CD	PART NO.	DESCRIPTION	QTY	SERIAL NO.
1		6204-41-2110	TAPPET.....	8	132823-UP
2		6204-41-3110	ROD,PUSH.....	8	132823-UP

ROCKER ARM

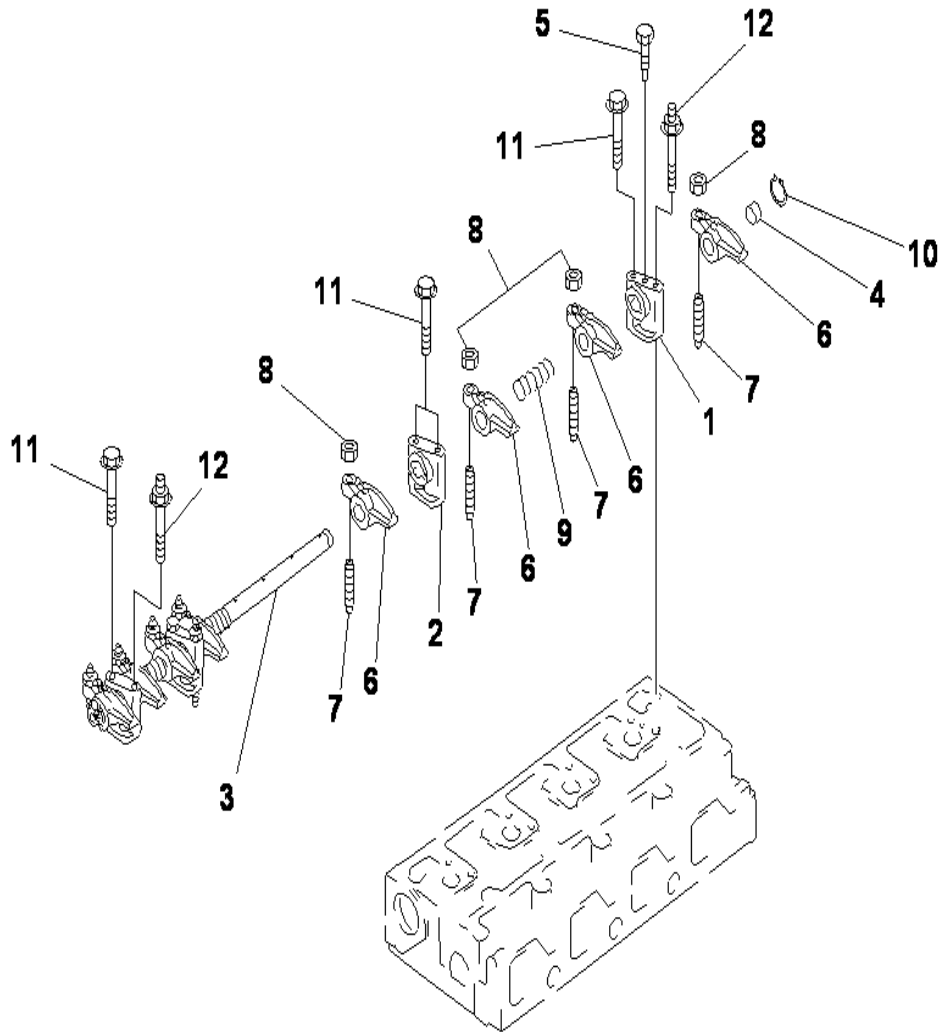

INDEX	CD	PART NO.	DESCRIPTION	QTY	SERIAL NO.
1		6204-41-5110	BRACKET,ROCKER.....	1	132823-UP
2		6204-41-5120	BRACKET,ROCKER.....	3	132823-UP
		6205-43-5500	SHAFT ASS'Y.....	1	132823-UP
3	C1		.SHAFT,ROCKER.....	1	132823-UP
4		6221-41-5540	.PLUG.....	2	132823-UP
5		6205-43-5310	BOLT.....	1	132823-UP
6		6205-43-5410	ARM,ROCKER.....	8	132823-UP
7		6221-41-5410	SCREW,ADJUST.....	8	132823-UP
8		6221-41-5420	NUT.....	8	132823-UP
9		6202-43-5320	SPRING.....	3	132823-UP
10		6204-41-5620	CLIP.....	2	132823-UP
11		01435-00865	BOLT.....	5	132823-UP
12		6204-41-5710	BOLT.....	3	132823-UP

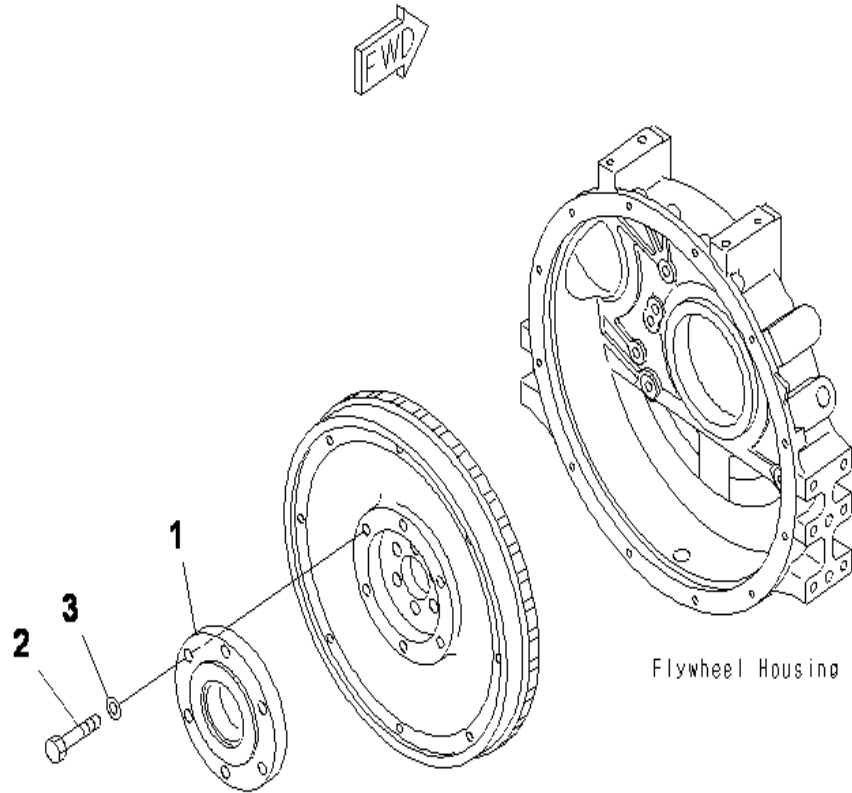

INDEX	CD	PART NO.	DESCRIPTION	QTY	SERIAL NO.
1		203-01-61181	COUPLING.....	1	132823-UP
2		01010-81240	BOLT.....	6	132823-UP
3		01643-31232	WASHER.....	6	132823-UP

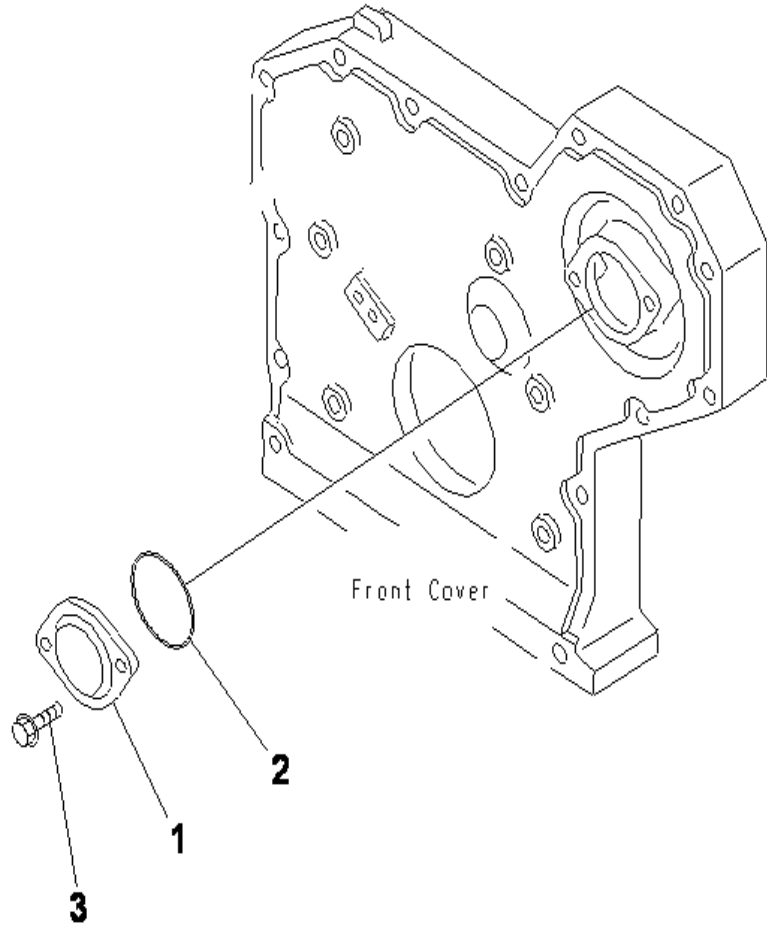

TACHOMETER DRIVE COVER

INDEX	CD	PART NO.	DESCRIPTION	QTY	SERIAL NO.
1		6144-81-5151	COVER.....	1	132823-UP
2		07000-13050	O-RING (K2).....	1	132823-UP
3		01435-00616	BOLT.....	2	132823-UP

OIL PUMP

INDEX	CD	PART NO.	DESCRIPTION	QTY	SERIAL NO.
		6207-51-1201	COVER ASS'Y.....	1	132823-UP
1	C1		.COVER.....	1	132823-UP
2		6204-51-1510	.GEAR.....	1	132823-UP
		6207-51-1400	.SHAFT ASS'Y.....	1	132823-UP
3		6207-51-1410	.GEAR, DRIVE.....	1	132823-UP
4	C1		.SHAFT.....	1	132823-UP
5		6204-51-1310	.VALVE.....	1	132823-UP
6		6206-51-1320	.SPRING.....	1	132823-UP
7		6204-51-1330	.WASHER.....	1	132823-UP
8		6204-51-1340	.PIN, COTTER.....	1	132823-UP
9		6204-51-1910	.SHIM.....	1	132823-UP
10		6207-51-1610	GEAR, DRIVEN.....	1	132823-UP
11		01435-00816	BOLT.....	4	132823-UP
12		01435-00825	BOLT.....	1	132823-UP
13		6691-41-8230	SPACER, 10MM.....	1	132823-UP

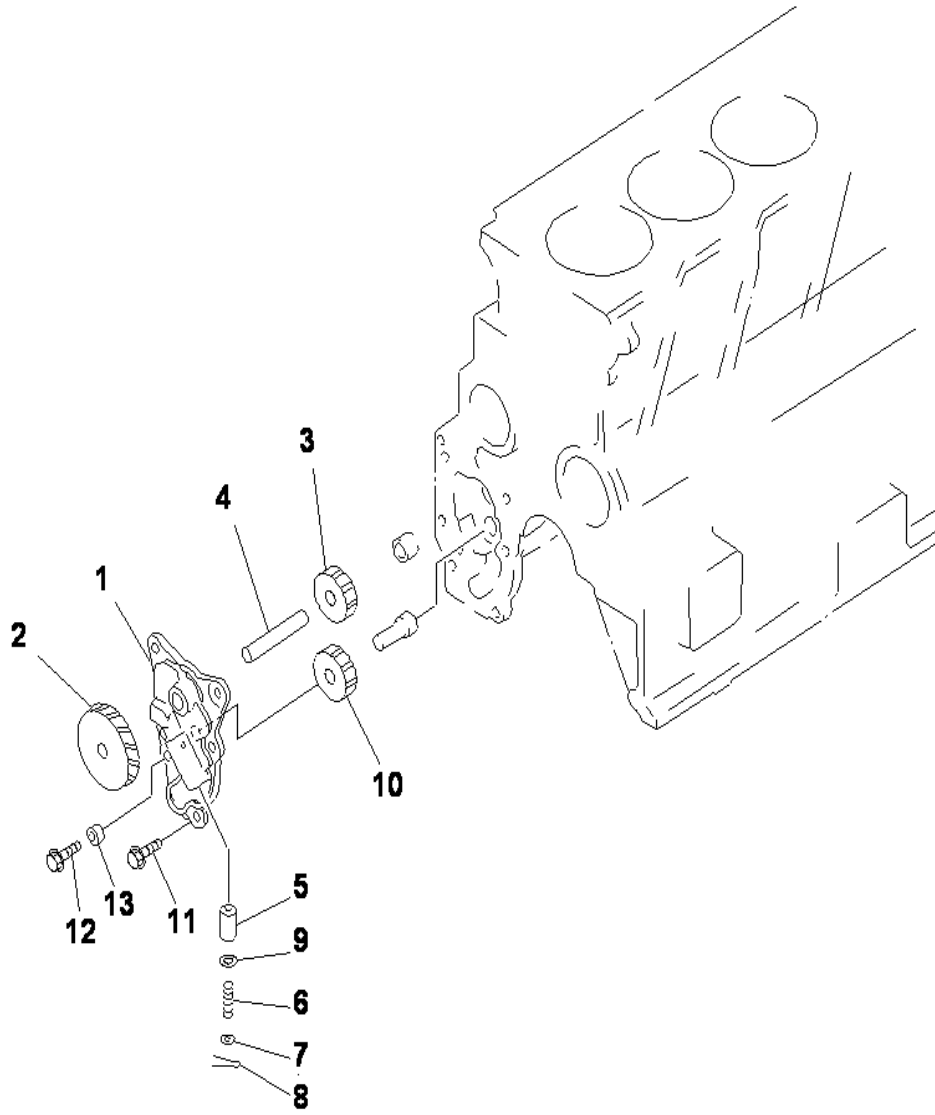

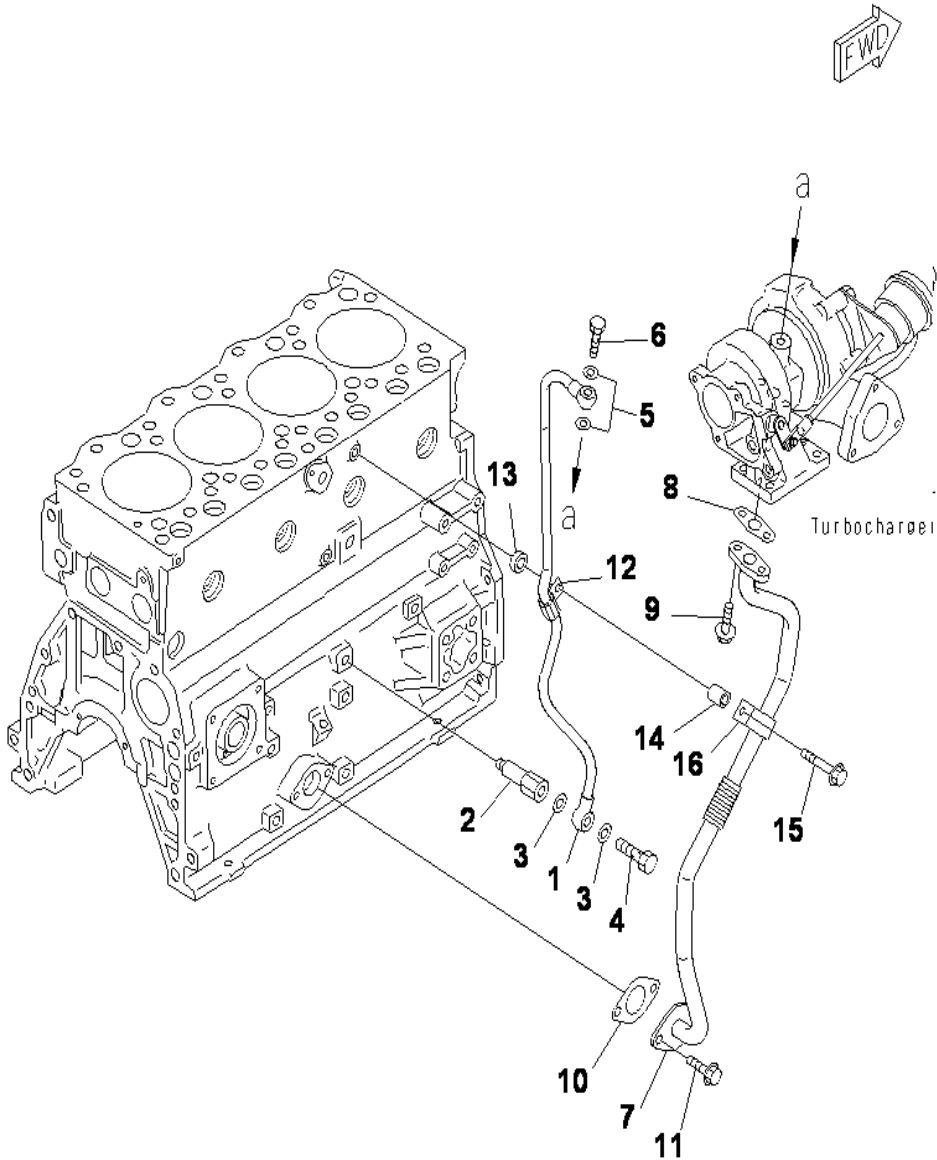

INDEX	CD	PART NO.	DESCRIPTION	QTY	SERIAL NO.
1		6205-51-8540	TUBE, SUPPLY.....	1	132823-UP
2		6205-51-8240	NIPPLE.....	1	132823-UP
3		07005-01412	GASKET (K2).....	2	132823-UP
4		07206-31014	BOLT, JOINT.....	1	132823-UP
5		07003-01015	GASKET (K1).....	2	132823-UP
6		6205-51-8251	BOLT.....	1	132823-UP
7		6205-51-8530	TUBE, RETURN.....	1	132823-UP
8		6205-51-7611	GASKET (K1).....	1	132823-UP
9		01435-00616	BOLT.....	2	132823-UP
10		6204-21-6820	GASKET (K2).....	1	132823-UP
11		01435-00814	BOLT.....	2	132823-UP
12		6205-51-8560	CLIP.....	1	132823-UP
13		6162-73-5940	SPACER.....	1	132823-UP
14		20D-62-17620	COLLAR.....	1	132823-UP
15		01435-00840	BOLT.....	1	132823-UP
16		6204-51-8950	CLAMP.....	1	132823-UP

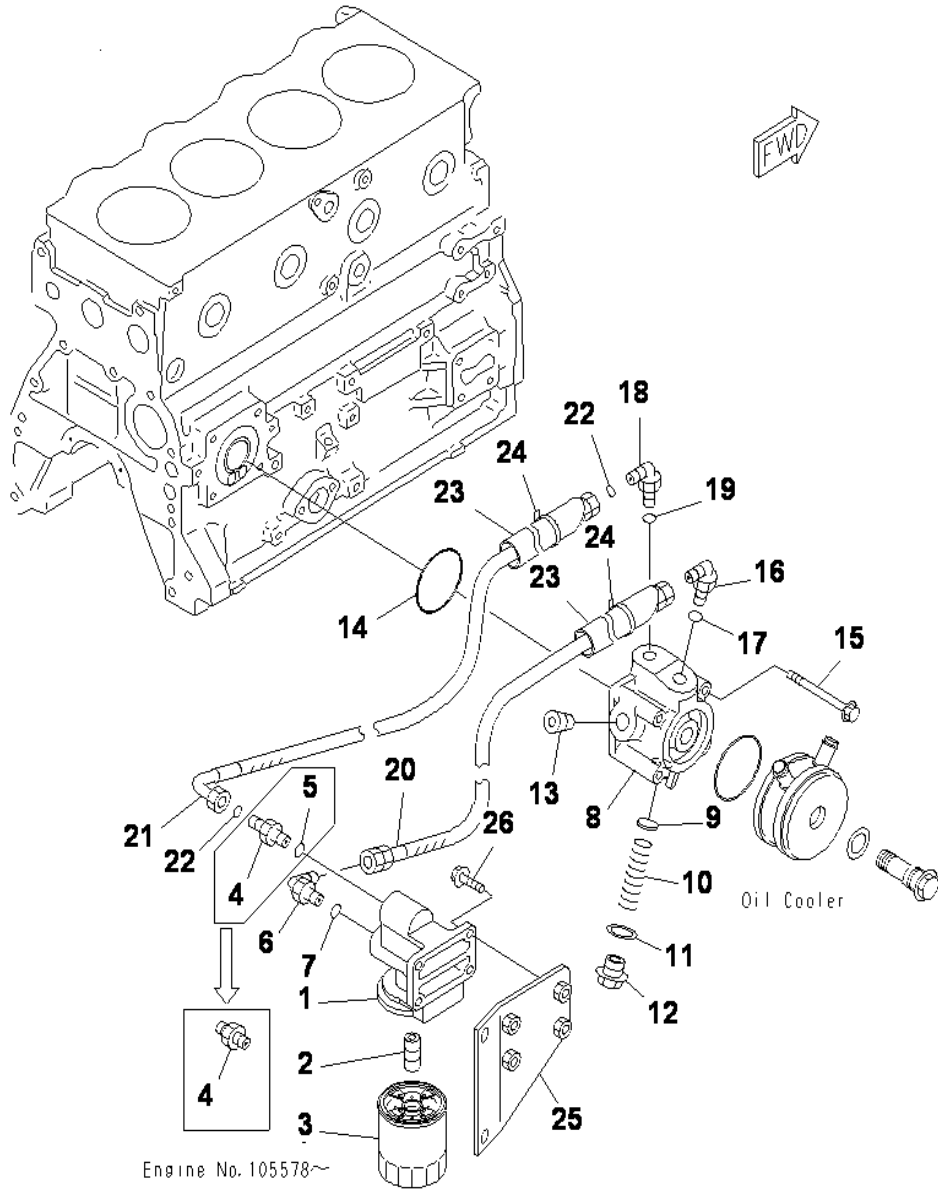

OIL FILTER

INDEX	CD	PART NO.	DESCRIPTION	QTY	SERIAL NO.
1		6208-51-5210	HEAD,OIL FILTER.....	1	132823-UP
2		6201-51-5910	NIPPLE.....	1	132823-UP
3		600-211-2110	CARTRIDGE.....	1	132823-UP
4		6208-51-5250	UNION.....	1	132823-UP
5		07002-62434	O-RING.....	1	132823-UP
6		07235-10628	ELBOW.....	1	132823-UP
7		07002-62434	O-RING (K2).....	1	132823-UP
		6208-51-5410	ADAPTER ASS'Y.....	1	132823-UP
8		6208-51-5420	.ADAPTER.....	1	132823-UP
9		6162-53-5450	.PACKING.....	1	132823-UP
10		600-211-1870	.SPRING.....	1	132823-UP
11		6162-53-5430	.PACKING.....	1	132823-UP
12		6162-53-5420	.CAP.....	1	132823-UP
13		07043-70415	.PLUG.....	1	132823-UP
14		07000-72070	O-RING (K2).....	1	132823-UP
15		01435-00880	BOLT.....	4	132823-UP
16		07235-10630	ELBOW.....	1	132823-UP
17		07002-62434	O-RING (K2).....	1	132823-UP
18		02782-10630	ELBOW.....	1	132823-UP
19		07002-62434	O-RING (K2).....	1	132823-UP
20		07102-206A6	HOSE.....	1	132823-UP
21		6208-51-5870	HOSE.....	1	132823-UP
22		02896-61018	O-RING (K2).....	2	132823-UP
23		6208-51-5890	COVER.....	2	132823-UP
24		08034-20519	BAND.....	2	132823-UP
25		203-01-71290	BRACKET.....	1	132823-UP
26		01435-00825	BOLT.....	4	132823-UP

OIL PRESSURE SWITCH

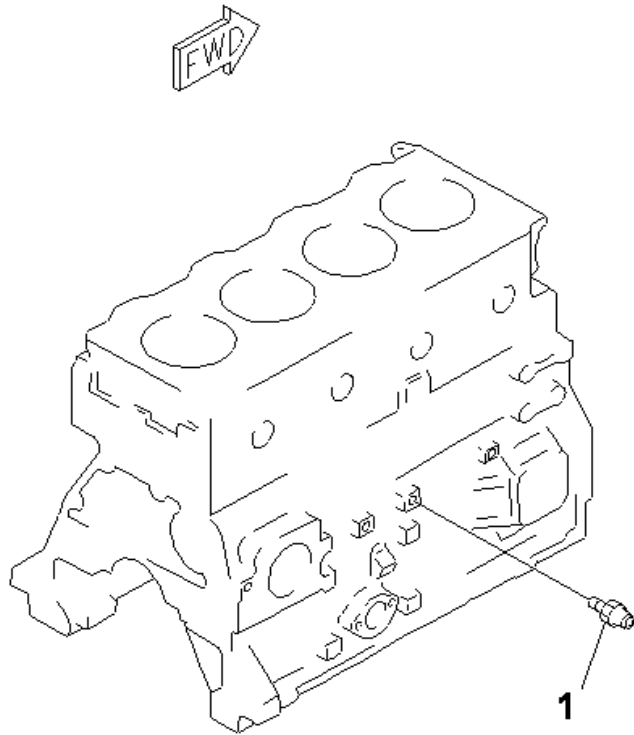

INDEX	CD	PART NO.	DESCRIPTION	QTY	SERIAL NO.
1		08073-20505	SWITCH,OIL PRESSURE.....	1	132823-UP

FUEL INJECTION PUMP

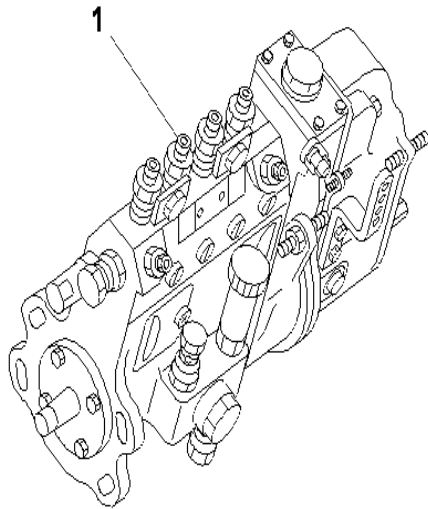

INDEX	CD	PART NO.	DESCRIPTION	QTY	SERIAL NO.
1		(6208-71-1210)	INJECTION PUMP, (SEE FIG.A4010-B0W8).....	1	132823-UP

FUEL INJECTION PUMP (PUMP) (1/3) (INNER PARTS)

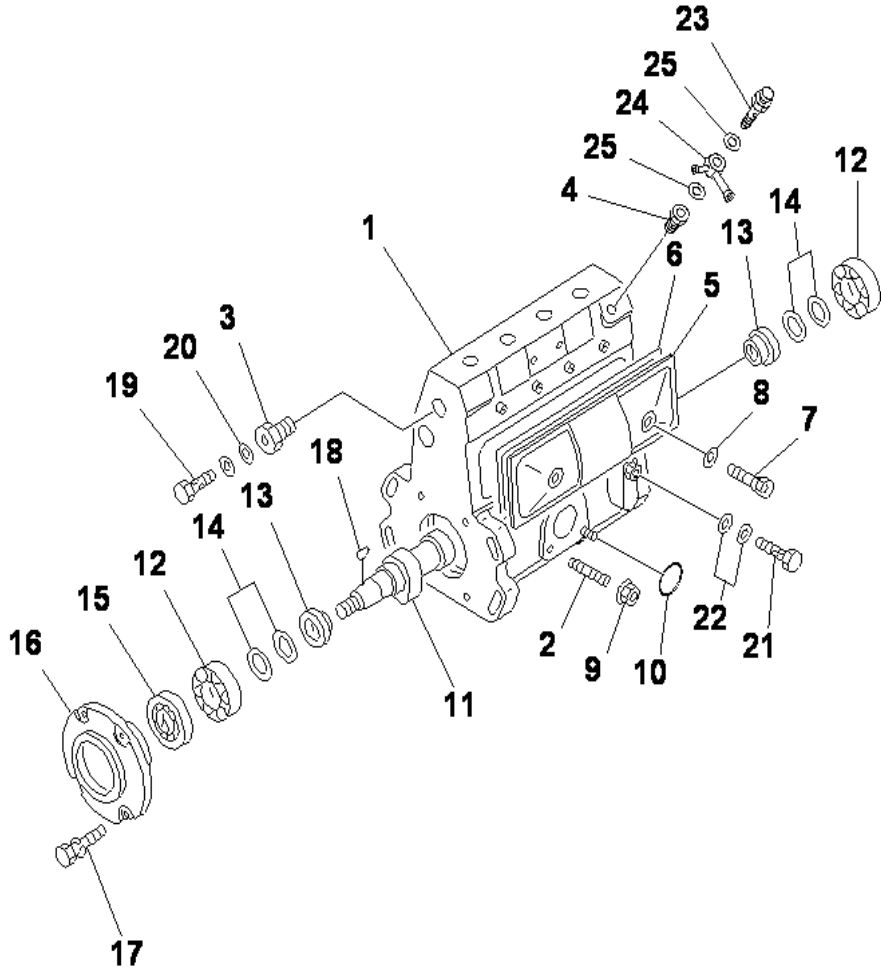

INDEX	CD	PART NO.	DESCRIPTION	QTY	SERIAL NO.
		6208-71-1210	INJECTION PUMP.....	1	132823-UP
			THIS ASSEMBLY CONSISTS OF ALL PARTS.....		
			SHOWN IN FIGS.A4010-B0W8 TO A4010-F0W8.....		
		DK101049-4120	.PUMP ASS'Y.....	1	132823-UP
			THIS ASSEMBLY CONSISTS OF ALL PARTS.....		
			SHOWN IN FIGS.A4010-B0W8 AND A4010-C0W8.....		
1		DK131063-9920	..HOUSING.....	1	132823-UP
2		DK029040-6020	..STUD.....	3	132823-UP
3		DK131400-0100	..ADAPTER.....	1	132823-UP
4		DK131002-2000	..ADAPTER.....	1	132823-UP
5		DK131028-6220	..COVER.....	1	132823-UP
6		DK131011-1900	..GASKET.....	1	132823-UP
7		DK131017-1000	..SCREW.....	2	132823-UP
8		DK029340-6020	..GASKET.....	2	132823-UP
9		DK139206-0400	..NUT.....	3	132823-UP
10		DK029633-1010	..O-RING.....	1	132823-UP
11		DK131360-3000	..CAMSHAFT.....	1	132823-UP
12		DK016630-2030	..BEARING.....		132823-UP
		DK028201-7020	..BEARING.....		132823-UP
13		DK131302-0300	..RING.....	2	132823-UP
14		DK029311-7010	..SHIM, 0.1MM.....		132823-UP
		DK029311-7020	..SHIM, 0.12MM.....		132823-UP
		DK029311-7030	..SHIM, 0.14MM.....		132823-UP
		DK029311-7040	..SHIM, 0.16MM.....		132823-UP
		DK029311-7050	..SHIM, 0.18MM.....		132823-UP
		DK029311-7090	..SHIM, 0.3MM.....		132823-UP
		DK029311-7060	..SHIM, 0.5MM.....		132823-UP
		DK029311-7210	..SHIM, 0.7MM.....		132823-UP
		DK029311-7070	..SHIM, 1.0MM.....		132823-UP
		DK029311-7220	..SHIM, 1.4MM.....		132823-UP
		DK139417-0000	..SHIM, 2.40MM.....		132823-UP
15		DK029621-7050	..SEAL,OIL.....	1	132823-UP
16		DK131330-6200	..COVER.....	1	132823-UP
17		DK020006-1440	..BOLT.....	4	132823-UP
18		DK025803-1640	..KEY.....	1	132823-UP
19		DK131401-0020	..BOLT,EYE.....	1	132823-UP
20		DK029341-4130	..GASKET.....	2	132823-UP
21		DK029731-0120	..BOLT,EYE.....	1	132823-UP
22		DK029341-0110	..GASKET.....	2	132823-UP
23		DK131425-1420	..VALVE.....	1	132823-UP
24		DK139814-0500	..EYE.....	1	132823-UP
25		DK029341-4130	..GASKET.....	2	132823-UP

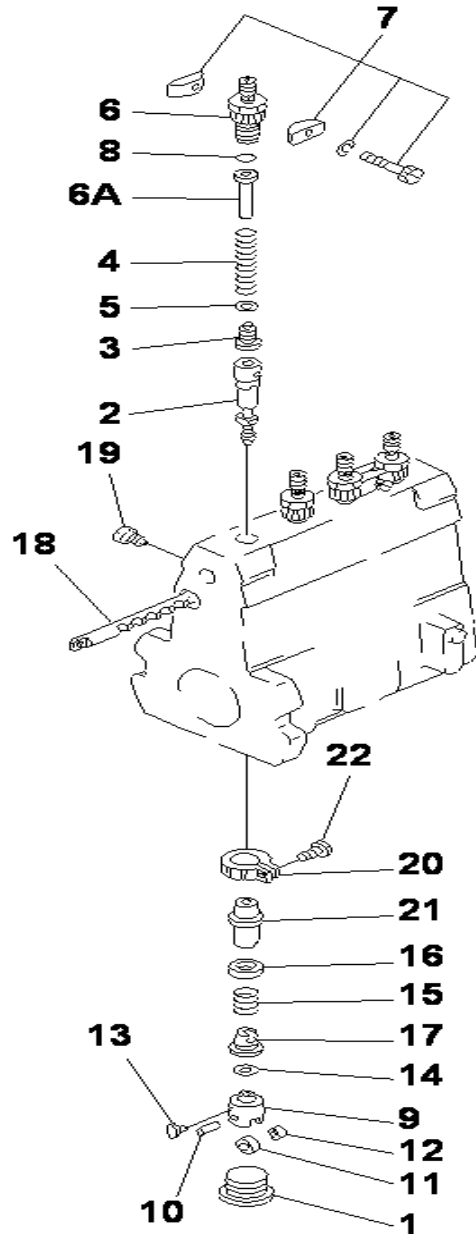

FUEL INJECTION PUMP (PUMP) (2/3) (INNER PARTS)

INDEX	CD	PART NO.	DESCRIPTION	QTY	SERIAL NO.
		(6208-71-1210)	INJECTION PUMP.....	1	132823-UP
			THIS ASSEMBLY CONSISTS OF ALL PARTS.....		
			SHOWN IN FIGS.A4010-B0W8 TO A4010-F0W8.....		
		(DK10104-94120)	.PUMP ASS'Y.....	1	132823-UP
			THIS ASSEMBLY CONSISTS OF ALL PARTS.....		
			SHOWN IN FIGS.A4010-B0W8 AND A4010-C0W8.....		
1		DK131034-1401	..PLUG.....	4	132823-UP
2		DK131154-6920	..PLUNGER ASS'Y.....	4	132823-UP
3		DK131110-6820	..VALVE,DELIVERY.....	4	132823-UP
4		DK131112-4200	..SPRING.....	4	132823-UP
5		DK131115-1600	..GASKET.....	4	132823-UP
6		DK131116-7600	..HOLDER.....	4	132823-UP
6		DK131117-2300	..STOPPER.....	4	132823-UP
7		DK131122-0520	..PLATE ASS'Y.....	2	132823-UP
8		DK029632-0030	..O-RING.....	4	132823-UP
9		DK131200-2820	..TAPPET ASS'Y.....	4	132823-UP
10		DK131203-0800	..PIN.....	1	132823-UP
11		DK131204-1000	..ROLLER.....	1	132823-UP
12		DK131205-0500	..BUSHING.....	1	132823-UP
13		DK131206-0200	..GUIDE.....	1	132823-UP
14		DK029311-0580	..SHIM, 0.2MM.....		132823-UP
		DK029311-0590	..SHIM, 0.25MM.....		132823-UP
		DK029311-0020	..SHIM, 0.30MM.....		132823-UP
		DK029311-0600	..SHIM, 0.35MM.....		132823-UP
		DK029311-0030	..SHIM, 0.40MM.....		132823-UP
		DK029311-0610	..SHIM, 0.45MM.....		132823-UP
		DK029311-0040	..SHIM, 0.50MM.....		132823-UP
		DK029311-0270	..SHIM, 0.55MM.....		132823-UP
		DK029311-0050	..SHIM, 0.6MM.....		132823-UP
		DK029311-0280	..SHIM, 0.65MM.....		132823-UP
		DK029311-0060	..SHIM, 0.7MM.....		132823-UP
		DK029311-0290	..SHIM, 0.75MM.....		132823-UP
		DK029311-0070	..SHIM, 0.8MM.....		132823-UP
		DK029311-0310	..SHIM, 0.85MM.....		132823-UP
		DK029311-0080	..SHIM, 0.9MM.....		132823-UP
		DK029311-0320	..SHIM, 0.95MM.....		132823-UP
		DK029311-0090	..SHIM, 1.0MM.....		132823-UP
		DK029311-0330	..SHIM, 1.05MM.....		132823-UP
		DK029311-0110	..SHIM, 1.1MM.....		132823-UP
		DK029311-0340	..SHIM, 1.15MM.....		132823-UP
		DK029311-0120	..SHIM, 1.2MM.....		132823-UP
		DK029311-0350	..SHIM, 1.25MM.....		132823-UP
		DK029311-0130	..SHIM, 1.3MM.....		132823-UP
		DK029311-0620	..SHIM, 1.35MM.....		132823-UP
		DK029311-0140	..SHIM, 1.4MM.....		132823-UP

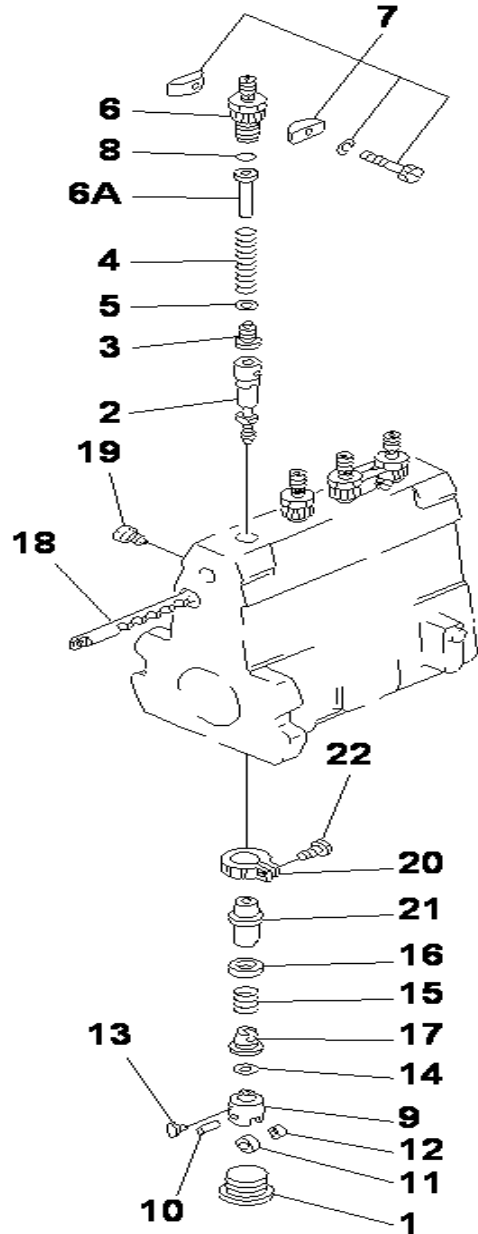

FUEL INJECTION PUMP (PUMP) (3/3) (INNER PARTS)

INDEX	CD	PART NO.	DESCRIPTION	QTY	SERIAL NO.
		DK029311-0630	..SHIM, 1.45MM.....		132823-UP
		DK029311-0490	..SHIM, 1.5MM.....		132823-UP
		DK029311-0710	..SHIM, 1.55MM.....		132823-UP
		DK029311-0500	..SHIM, 1.6MM.....		132823-UP
15		DK131215-2500	..SPRING.....	4	132823-UP
16		DK131216-0100	..SEAT, SPRING.....	4	132823-UP
17		DK131217-0200	..SEAT, SPRING.....	4	132823-UP
18		DK131254-0000	..RACK, CONTROL.....	1	132823-UP
19		DK131226-0300	..SCREW.....	1	132823-UP
20		DK131240-0100	..PINION.....	4	132823-UP
21		DK131241-0100	..SLEEVE, CONTROL.....	4	132823-UP
22		DK131242-0100	..SCREW.....	4	132823-UP

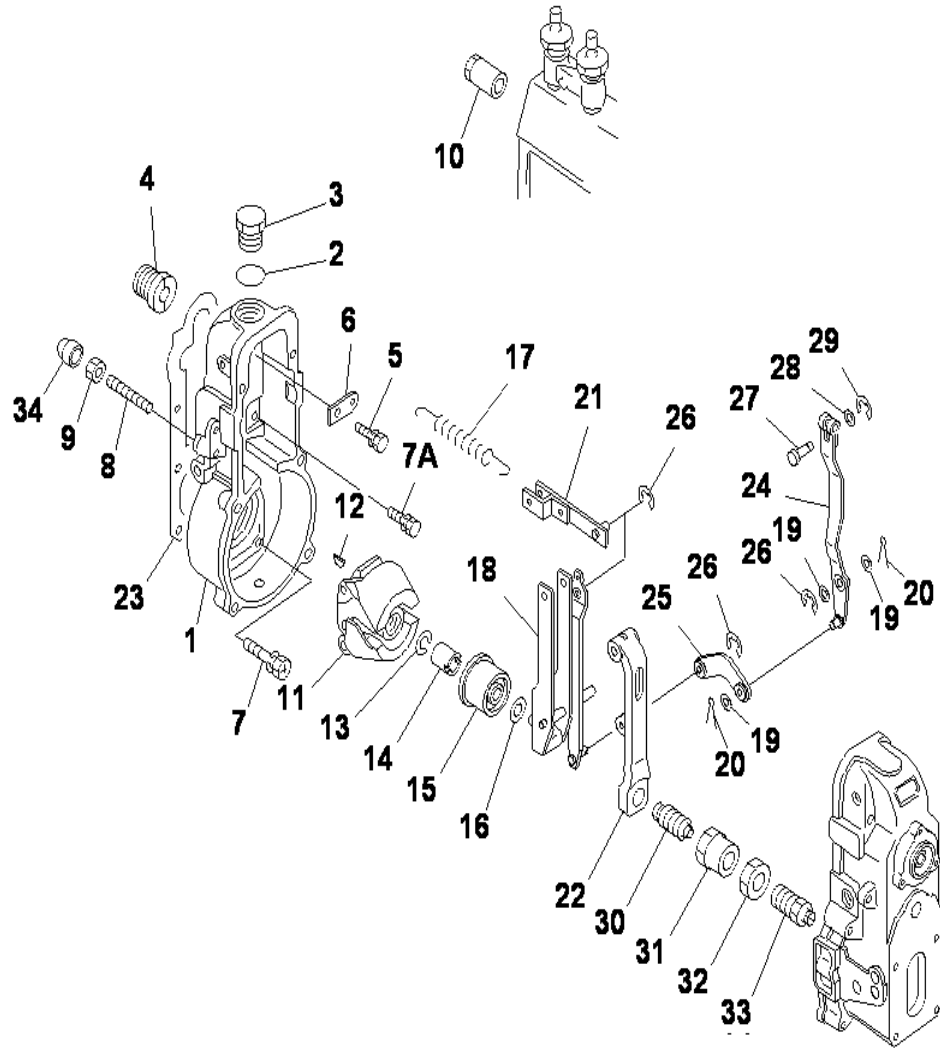

FUEL INJECTION PUMP (GOVERNOR) (1/2) (INNER PARTS)

INDEX	CD	PART NO.	DESCRIPTION	QTY	SERIAL NO.
		(620-87-11210)	INJECTION PUMP.....	1	132823-UP
			THIS ASSEMBLY CONSISTS OF ALL PARTS.....		
			SHOWN IN FIGS.A4010-B0W8 TO A4010-F0W8.....		
		DK105401-1441	.GOVERNOR ASS'Y.....	1	132823-UP
			THIS ASSEMBLY CONSISTS OF ALL PARTS.....		
			SHOWN IN FIGS.A4010-D0W8 AND A4010-E0W8.....		
1		DK154000-6300	..HOUSING.....	1	132823-UP
2		DK029632-5070	..O-RING.....	1	132823-UP
3		DK154007-2900	..PLUG.....	1	132823-UP
4		DK154007-0200	..ADAPTER.....	1	132823-UP
5		DK020018-1840	..BOLT.....	1	132823-UP
6		DK154375-9020	..PLATE.....	1	132823-UP
7		DK029010-6810	..BOLT.....	5	132823-UP
7		DK020106-1840	..BOLT.....	1	132823-UP
8		DK154013-5000	..SCREW.....	1	132823-UP
9		DK154011-4900	..NUT, LOCK.....	1	132823-UP
10		DK154050-6120	..LIMITER.....	1	132823-UP
11		DK154101-0520	..FLYWEIGHT ASS'Y.....	1	132823-UP
12		DK025803-1610	..KEY, 16MM, WOODRUFF.....	1	132823-UP
13		DK029321-2020	..WASHER, SPRING.....	1	132823-UP
14		DK029231-2030	..NUT.....	1	132823-UP
15		DK154123-0120	..SLEEVE.....	1	132823-UP
16		DK029311-0010	..SHIM, 0.20MM.....		132823-UP
		DK029311-0180	..SHIM, 0.30MM.....		132823-UP
		DK029311-0190	..SHIM, 0.40MM.....		132823-UP
		DK139410-0000	..SHIM, 0.50MM.....		132823-UP
		DK029311-0210	..SHIM, 1.00MM.....		132823-UP
		DK139410-0100	..SHIM, 1.50MM.....		132823-UP
		DK139410-3000	..SHIM, 2.00MM.....		132823-UP
		DK139410-3100	..SHIM, 3.00MM.....		132823-UP
		DK139410-3200	..SHIM, 4.00MM.....		132823-UP
17		DK154154-4000	..SPRING.....	1	132823-UP
18		DK154217-2920	..GUIDE LEVER ASS'Y.....	1	132823-UP
19		DK029310-5170	..SHIM.....	3	132823-UP
20		DK025520-1210	..PIN, SPLIT.....	2	132823-UP
21		DK154230-3920	..LINK.....	1	132823-UP
22		DK154236-4100	..LEVER, TENSION.....	1	132823-UP
23		DK154390-0000	..GASKET.....	1	132823-UP
24		DK154401-3620	..LEVER.....	1	132823-UP
25		DK154401-1320	..LINK.....	1	132823-UP
26		DK016010-0540	..RING, SNAP.....	3	132823-UP
27		DK154222-6200	..PIN.....	1	132823-UP
28		DK029300-4010	..WASHER.....	1	132823-UP
29		DK016010-0440	..RING, SNAP.....	1	132823-UP
30		DK154185-7120	..CAPSULE.....	1	132823-UP

FUEL INJECTION PUMP (GOVERNOR)(1/2)(INNER PARTS)

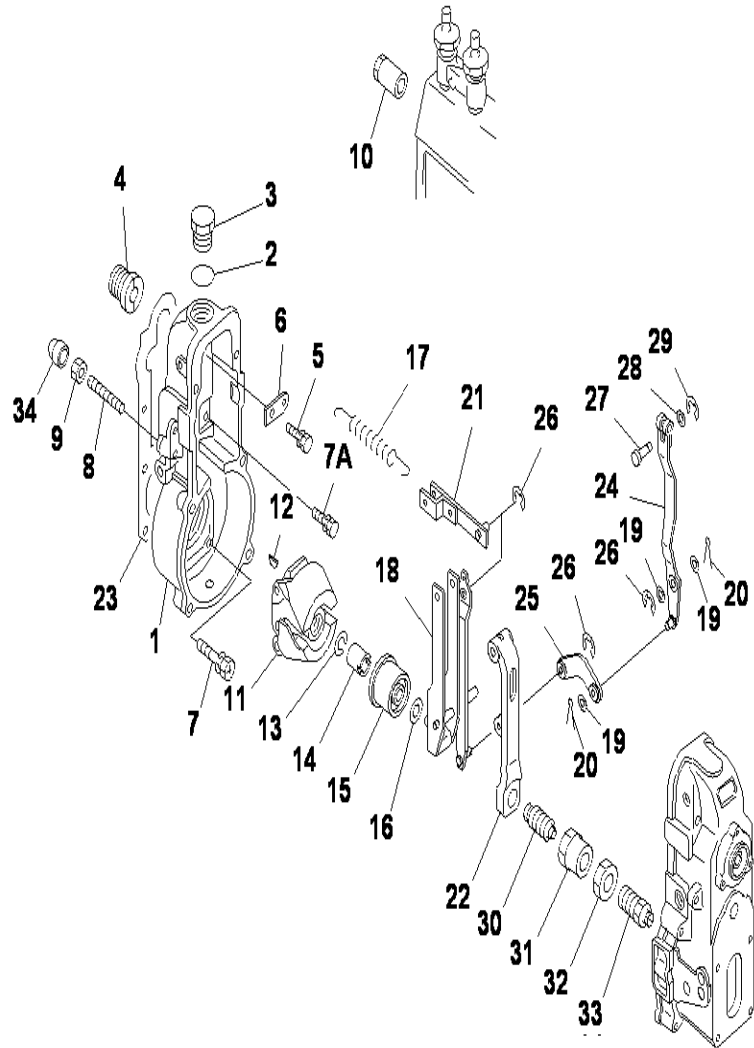

INDEX	CD	PART NO.	DESCRIPTION	QTY	SERIAL NO.
31		DK029201-6010	..NUT	1	132823-UP
32		DK029201-6080	..NUT	1	132823-UP
33		DK154179-3420	..CAPSULE	1	132823-UP
34		DK154062-3520	..CAP	1	132823-UP

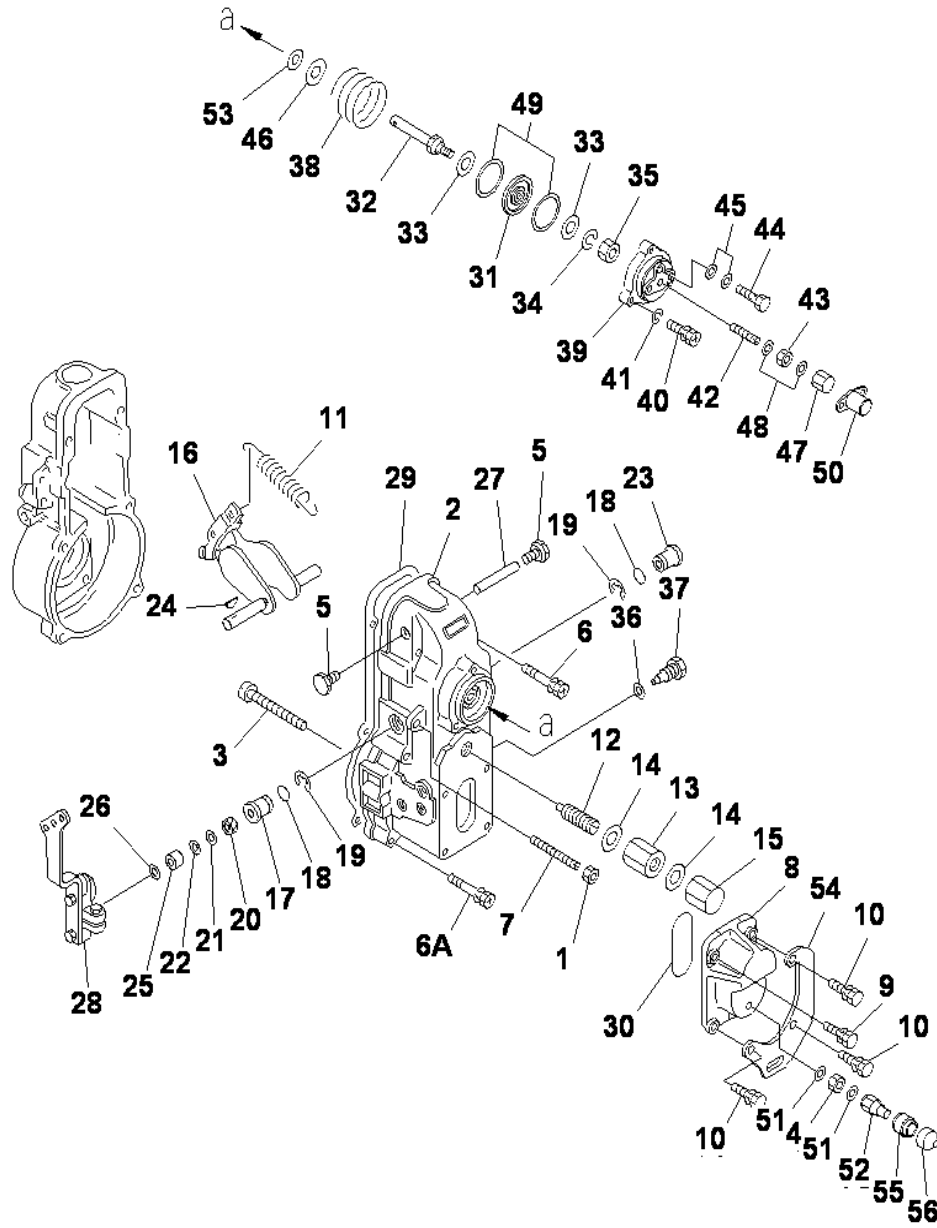

FUEL INJECTION PUMP (GOVERNOR) (2/2) (INNER PARTS)

INDEX	CD	PART NO.	DESCRIPTION	QTY	SERIAL NO.
		(620-87-11210)	INJECTION PUMP.....	1	132823-UP
			THIS ASSEMBLY CONSISTS OF ALL PARTS.....		
			SHOWN IN FIGS.A4010-B0W8 TO A4010-F0W8.....		
		(DK10540-11441)	.GOVERNOR ASS'Y.....	1	132823-UP
			THIS ASSEMBLY CONSISTS OF ALL PARTS.....		
			SHOWN IN FIGS.A4010-D0W8 AND A4010-E0W8.....		
1		DK154011-0100	..NUT, LOCK.....	1	132823-UP
2		DK154022-7920	..COVER.....	1	132823-UP
3		DK154031-4400	..SCREW.....	1	132823-UP
4		DK139206-0600	..NUT.....	1	132823-UP
5		DK154036-0300	..PLUG.....	2	132823-UP
6		DK139006-7100	..BOLT.....	2	132823-UP
6		DK020106-5040	..BOLT.....	4	132823-UP
7		DK154010-0300	..SCREW.....	1	132823-UP
8		DK154063-5100	..COVER.....	1	132823-UP
9		DK020006-2040	..BOLT.....	3	132823-UP
10		DK020006-1640	..BOLT.....	1	132823-UP
11		DK154151-1300	..SPRING, GOVERNOR.....	1	132823-UP
12		DK154158-5720	..CAPSULE, SPRING.....	1	132823-UP
13		DK154011-3100	..NUT.....	1	132823-UP
14		DK026512-1540	..GASKET.....	2	132823-UP
15		DK154159-1200	..NUT, CAP.....	1	132823-UP
16		DK154200-7020	..LEVER ASS'Y, SWIVEL.....	1	132823-UP
17		DK154204-4300	..BUSHING.....	1	132823-UP
18		DK029631-8020	..O-RING.....	2	132823-UP
19		DK016010-1640	..RING, SNAP.....	2	132823-UP
20		DK139611-0000	..SEAL, OIL.....	1	132823-UP
21		DK139411-0000	..SHIM, 0.40MM.....	1	132823-UP
22		DK029311-1070	..SHIM, 0.50MM.....	1	132823-UP
23		DK154204-4400	..BUSHING.....	1	132823-UP
24		DK025803-1310	..KEY, 13MM.....	1	132823-UP
25		DK154206-2800	..COLLAR.....	1	132823-UP
26		DK154206-0200	..WASHER, 1.0MM.....	1	132823-UP
27		DK154237-0100	..PIN.....	1	132823-UP
28		DK154343-9220	..LEVER.....	1	132823-UP
29		DK154390-0300	..GASKET.....	1	132823-UP
30		DK029635-2020	..O-RING.....	1	132823-UP
31		DK154400-7820	..DIAPHRAGM.....	1	132823-UP
32		DK154400-4800	..ROD, PUSH.....	1	132823-UP
33		DK029330-8050	..GASKET.....	2	132823-UP
34		DK139308-0700	..WASHER, SPRING.....	1	132823-UP
35		DK013030-6040	..NUT.....	1	132823-UP
36		DK026510-1440	..GASKET.....	1	132823-UP
37		DK154401-2100	..BOLT.....	1	132823-UP
38		DK154416-8200	..SPRING.....	1	132823-UP

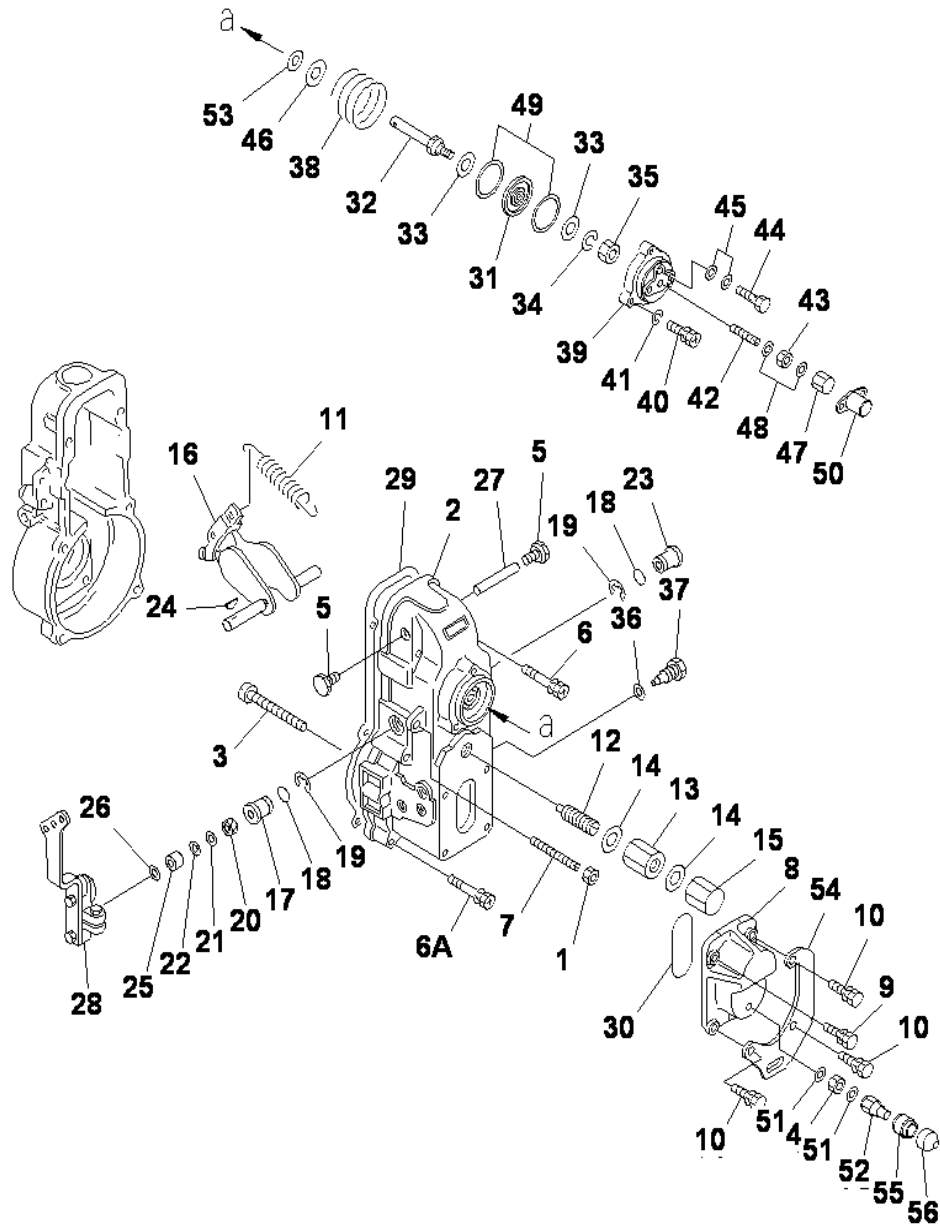

FUEL INJECTION PUMP (GOVERNOR) (2/2) (INNER PARTS)

INDEX	CD	PART NO.	DESCRIPTION	QTY	SERIAL NO.
39		DK154404-5600	..COVER	1	132823-UP
40		DK154062-2900	..BOLT	3	132823-UP
41		DK014110-6440	..WASHER	1	132823-UP
42		DK154034-1900	..SCREW	1	132823-UP
43		DK013030-6040	..NUT	1	132823-UP
44		DK029731-0180	..BOLT, EYE	1	132823-UP
45		DK029341-0110	..GASKET	2	132823-UP
46		DK029312-0180	..SHIM, 0.5MM		132823-UP
		DK0293120210	..SHIM, 0.2MM		132823-UP
47		DK154035-1600	..NUT, CAP	1	132823-UP
48		DK026506-1040	..GASKET, SPRING	2	132823-UP
49		DK154413-2600	..GASKET	2	132823-UP
50		DK154062-2720	..CAP	1	132823-UP
51		DK026506-1040	..GASKET	2	132823-UP
52		DK154035-2800	..NUT, CAP	1	132823-UP
53		DK029310-9080	..SHIM	1	132823-UP
54		DK154358-7200	..BRACKET	1	132823-UP
55		DK154062-3800	..ADAPTER	1	132823-UP
56		DK154062-4020	..CAP	1	132823-UP

FUEL INJECTION PUMP (FEED PUMP) (INNER PARTS)

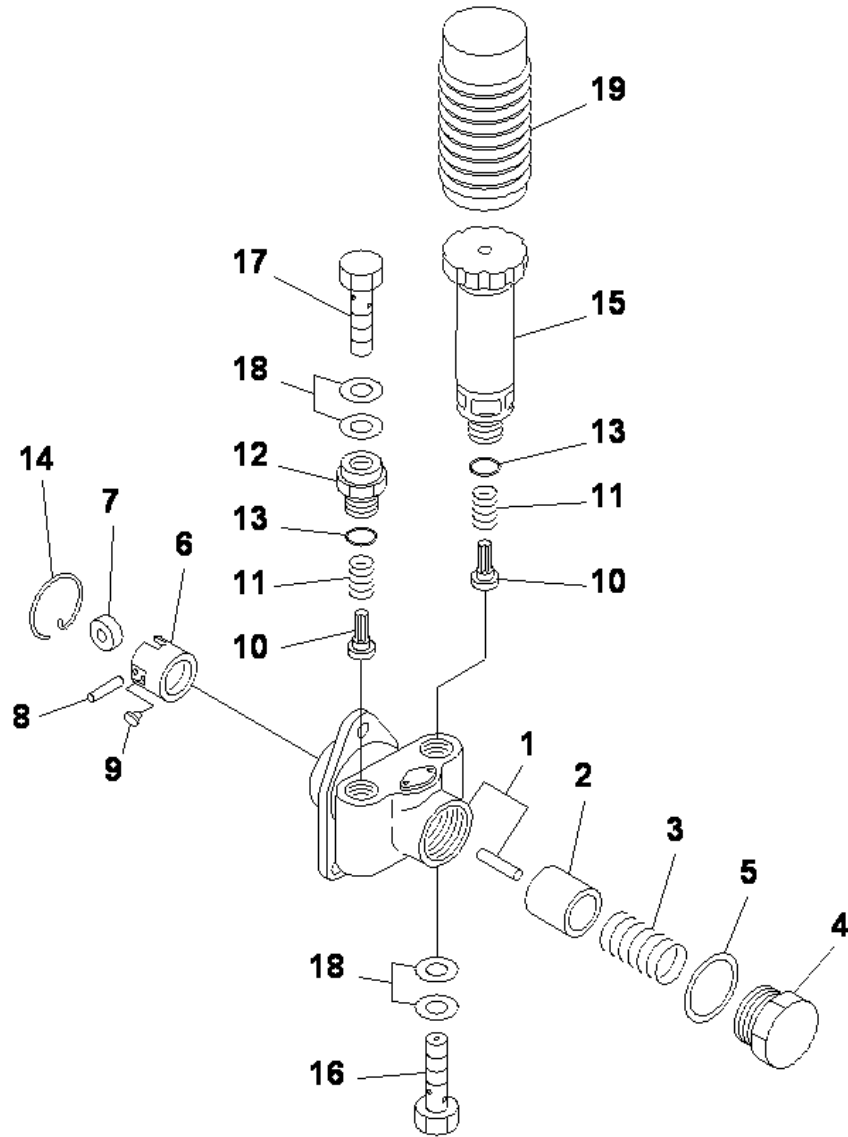

INDEX	CD	PART NO.	DESCRIPTION	QTY	SERIAL NO.
		(620-87-11210)	INJECTION PUMP.....	1	132823-UP
			THIS ASSEMBLY CONSISTS OF ALL PARTS.....		
			SHOWN IN FIGS.A4010-B0W8 TO A4010-F0W8.....		
			..FEED PUMP ASS'Y.....	1	132823-UP
1		DK105220-5960	..HOUSING.....	1	132823-UP
2		DK152100-1120	..PISTON.....	1	132823-UP
3		DK152102-1600	..SPRING.....	1	132823-UP
4		DK152105-1600	..PLUG.....	1	132823-UP
5		DK029332-6030	..GASKET.....	1	132823-UP
6		DK152111-2820	..TAPPET ASS'Y.....	1	132823-UP
7		DK152112-0100	..ROLLER.....	1	132823-UP
8		DK152113-0700	..PIN.....	1	132823-UP
9		DK152114-0400	..GUIDE.....	2	132823-UP
10		DK152115-0500	..VALVE.....	2	132823-UP
11		DK152116-0200	..SPRING.....	2	132823-UP
12		DK152118-0900	..ADAPTER.....	1	132823-UP
13		DK029631-6060	..O-RING.....	2	132823-UP
14		DK152121-0200	..RING, SNAP.....	1	132823-UP
15		DK152200-5420	..PUMP, PRIMING.....	1	132823-UP
16		DK152300-5920	..BOLT, JOINT.....	1	132823-UP
17		DK029731-4680	..BOLT, JOINT.....	1	132823-UP
18		DK029341-4130	..GASKET.....	4	132823-UP
19		DK152320-0100	..COVER.....	1	132823-UP

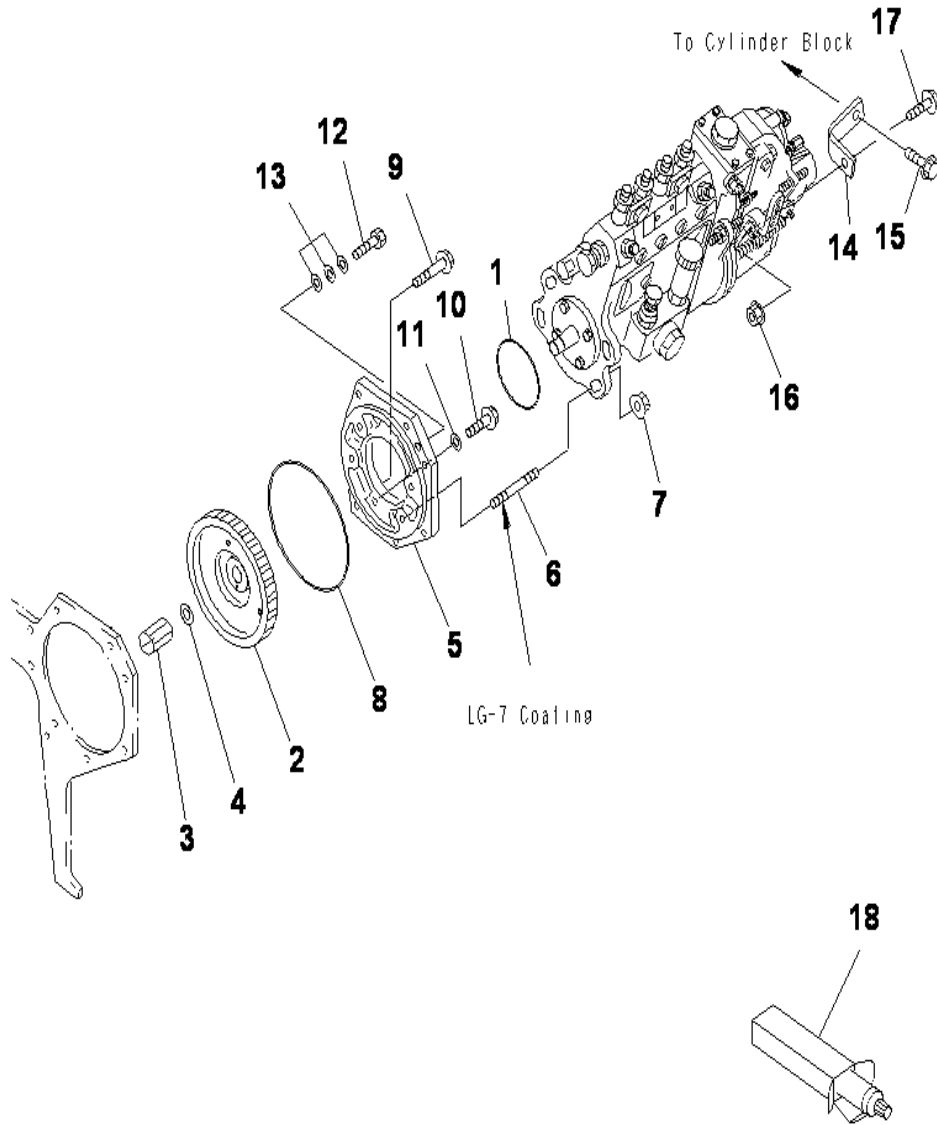

INDEX	CD	PART NO.	DESCRIPTION	QTY	SERIAL NO.
1		07000-02065	O-RING (K2).....	1	132823-UP
2		6204-71-3170	GEAR,PUMP DRIVE.....	1	132823-UP
3		6204-71-3630	NUT.....	1	132823-UP
4		6114-31-3330	WASHER (K2).....	1	132823-UP
5		6204-71-3321	HOLDER.....	1	132823-UP
6		01144-51035	STUD.....	4	132823-UP
7		01584-01008	NUT.....	4	132823-UP
8		07000-02135	O-RING (K2).....	1	132823-UP
9		6204-71-3190	BOLT.....	1	132823-UP
10		01435-00812	BOLT.....	1	132823-UP
11		07005-00812	GASKET (K2).....	1	132823-UP
12		01010-B0620	BOLT.....	1	132823-UP
13		01641-20608	WASHER.....	3	132823-UP
14		6208-71-1850	BRACKET.....	1	132823-UP
15		01435-01025	BOLT.....	1	132823-UP
16		01584-01008	NUT.....	1	132823-UP
17		01435-01020	BOLT.....	1	132823-UP
18		(09920-00150)	LIQUID GASKET, LG-7, 150G.....	1	132823-UP

FUEL INJECTION PIPING

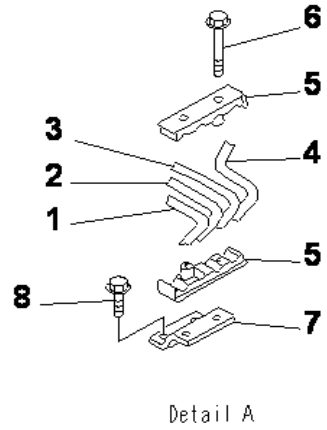
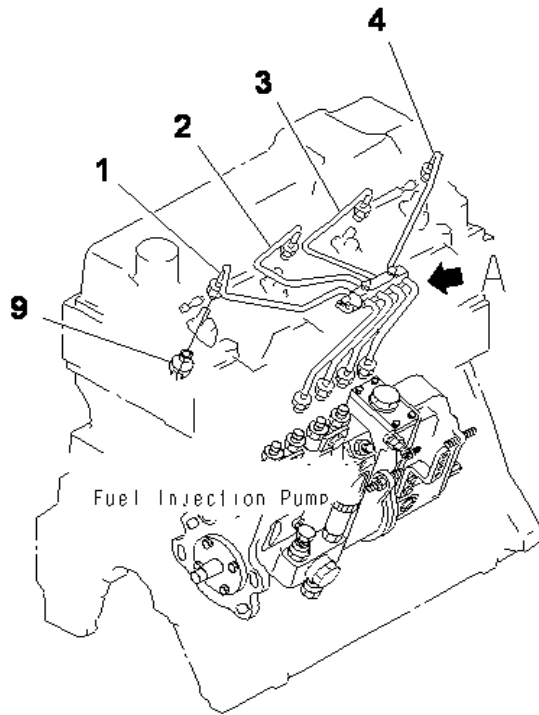

INDEX	CD	PART NO.	DESCRIPTION	QTY	SERIAL NO.
1		6204-71-5110	TUBE, INJECTION, NO.1.....	1	132823-UP
2		6204-71-5120	TUBE, INJECTION, NO.2.....	1	132823-UP
3		6204-71-5130	TUBE, INJECTION, NO.3.....	1	132823-UP
4		6204-71-5141	TUBE, INJECTION, NO.4.....	1	132823-UP
5		6204-71-5710	CLAMP.....	2	132823-UP
6		01435-00625	BOLT.....	2	132823-UP
7		6204-71-5810	PLATE.....	1	132823-UP
8		01435-00612	BOLT.....	2	132823-UP
9		6204-71-5890	COVER.....	4	132823-UP

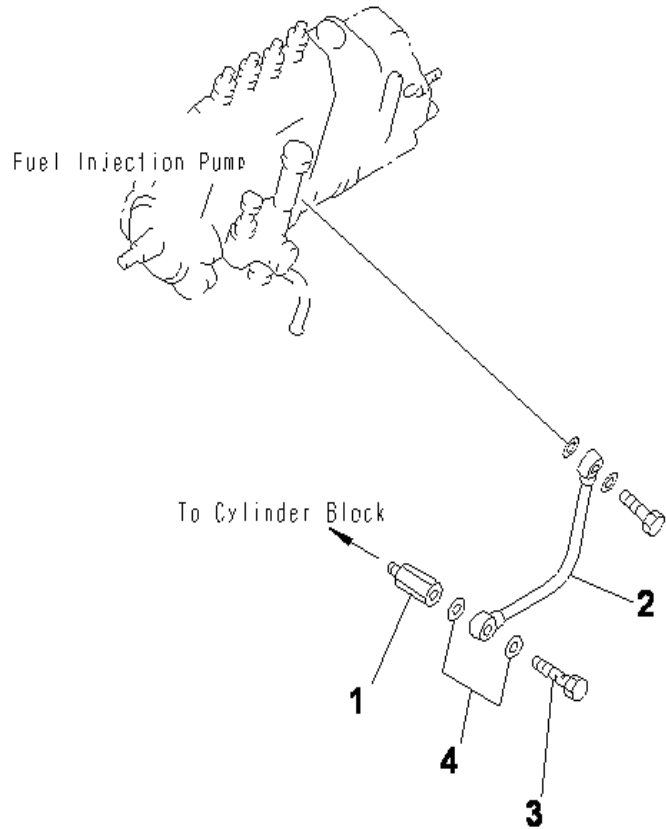

INDEX	CD	PART NO.	DESCRIPTION	QTY	SERIAL NO.
1		6204-71-4250	CONNECTOR.....	1	132823-UP
2		6204-71-4230	PIPE, OIL.....	1	132823-UP
3		07206-30710	BOLT, JOINT.....	1	132823-UP
4		07005-01012	GASKET (K2).....	2	132823-UP

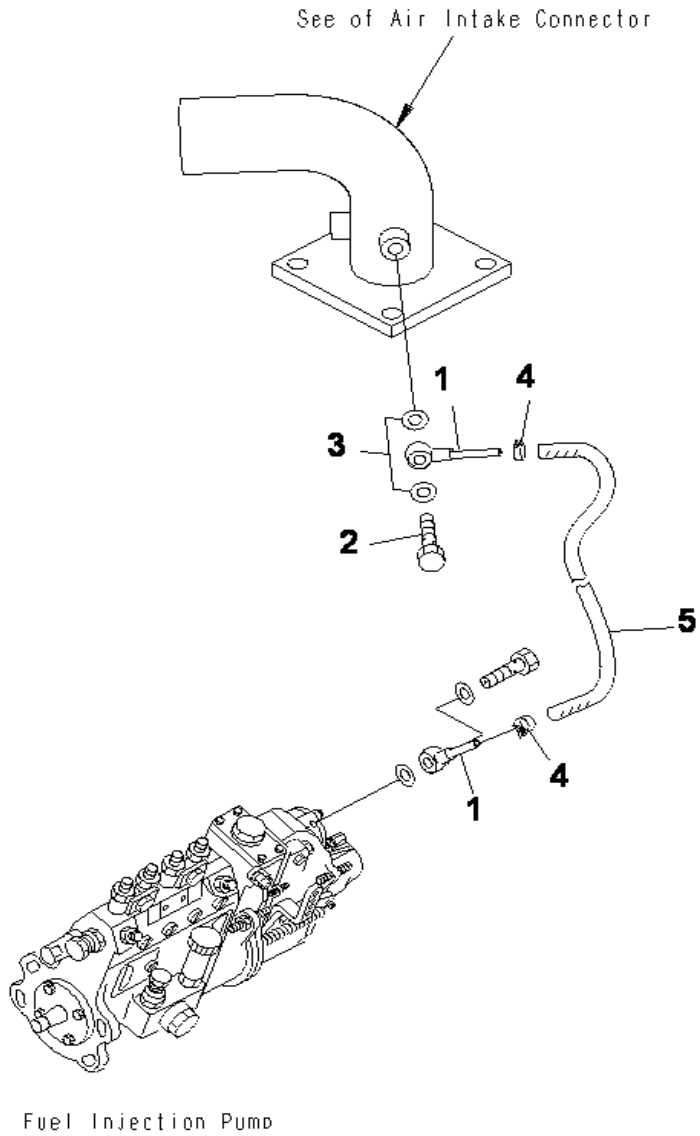

INDEX	CD	PART NO.	DESCRIPTION	QTY	SERIAL NO.
1		6737-71-5490	JOINT.....	2	132823-UP
2		07206-30710	BOLT, JOINT.....	1	132823-UP
3		07005-01012	GASKET (K1).....	2	132823-UP
4		07285-00080	CLIP.....	2	132823-UP
5		6205-11-4430	HOSE.....	1	132823-UP

FUEL FILTER

INDEX	CD	PART NO.	DESCRIPTION	QTY	SERIAL NO.
		6204-71-6500	FUEL FILTER ASS'Y.....	1	132823-UP
1		600-311-9640	.HEAD.....	1	132823-UP
2		600-311-7460	.CARTRIDGE.....	1	132823-UP
3		600-311-6720	.PLUG.....	1	132823-UP
4		07005-00812	.GASKET.....	1	132823-UP
5		6208-71-6590	PLATE.....	1	132823-UP
6		01435-01030	BOLT.....	1	132823-UP
7		6206-81-9870	SPACER.....	2	132823-UP
8		01436-01030	BOLT.....	1	132823-UP
9		01436-01045	BOLT.....	1	132823-UP
10		6204-71-5730	JOINT.....	2	132823-UP
11		07005-01412	GASKET (K2).....	4	132823-UP
12		07206-31014	BOLT, JOINT.....	2	132823-UP
13		6208-71-9400	HOSE.....	1	132823-UP
14		6208-71-9500	HOSE.....	1	132823-UP
15		11Y-09-11140	CLIP.....	4	132823-UP
16		07286-01923	HOSE.....	1	132823-UP
17		07286-01933	HOSE.....	1	132823-UP
18		08034-20519	BAND.....	1	132823-UP
19		6144-71-5750	JOINT.....	1	132823-UP
20		6206-71-5850	JOINT.....	1	132823-UP
21		6144-71-5760	JOINT.....	1	132823-UP

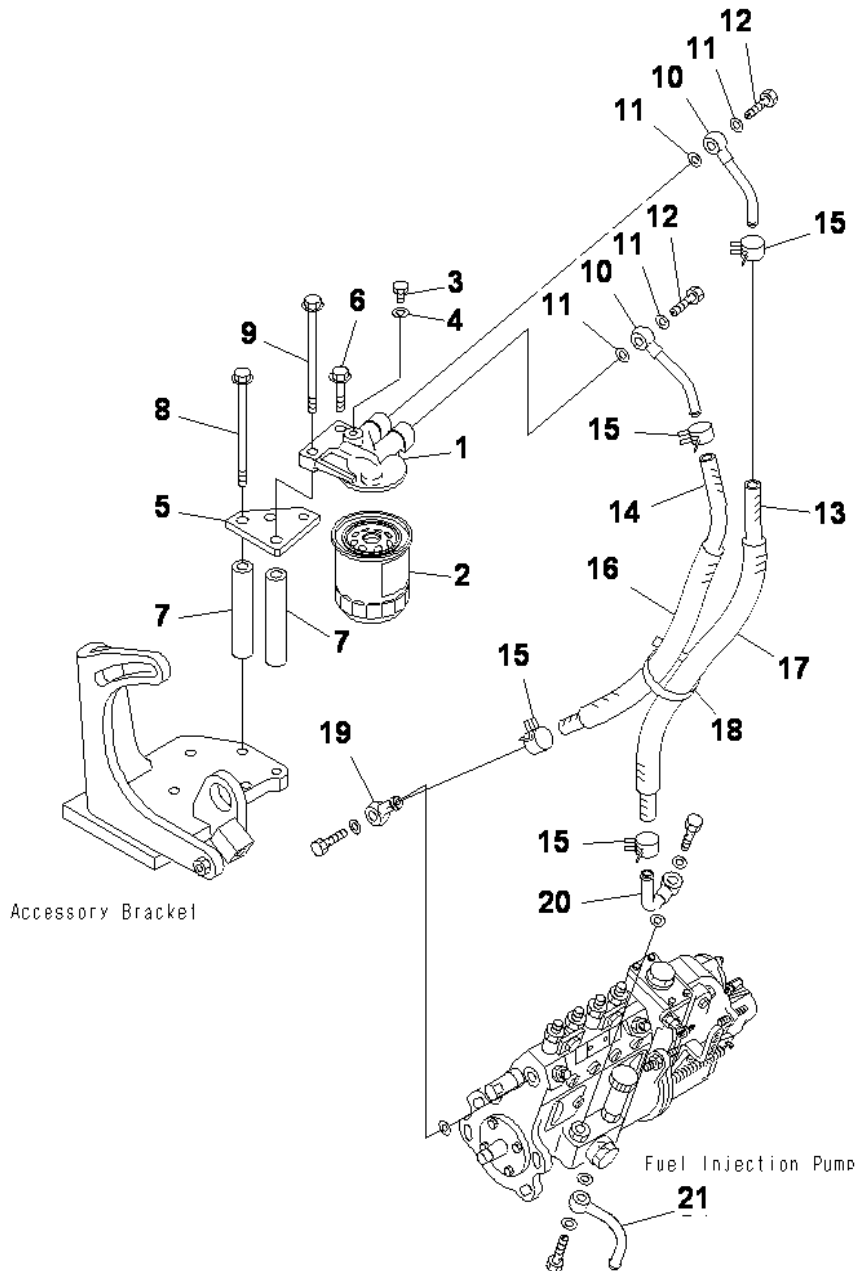

INJECTION NOZZLE

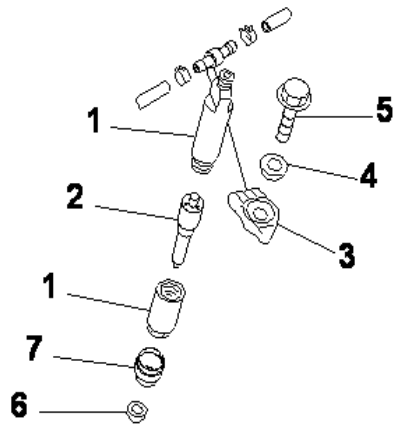
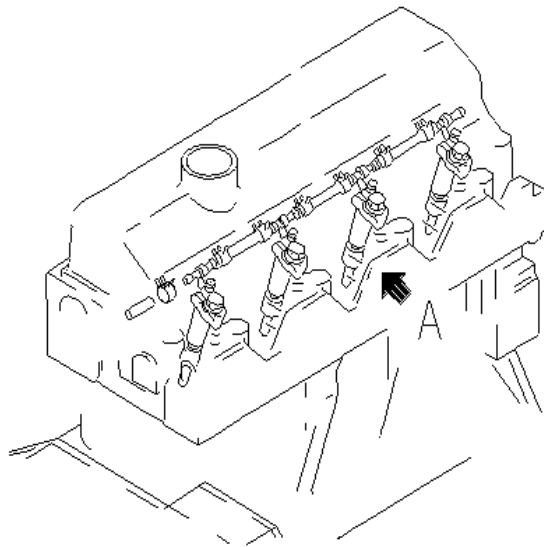

Detail A

INDEX	CD	PART NO.	DESCRIPTION	QTY	SERIAL NO.
		6208-11-3100	NOZZLE HOLDER ASS'Y.....	4	132823-UP
1		(6204-11-3110)	.HOLDER ASS'Y, (SEE FIG. A4210-B0F4).....	1	132823-UP
2		6208-11-3120	.NOZZLE.....	1	132823-UP
3		6204-11-3812	HOLDER.....	4	132823-UP
4		6204-11-3830	WASHER.....	4	132823-UP
5		01435-01035	BOLT.....	4	132823-UP
6		6204-11-3880	GASKET (K1).....	4	132823-UP
7		6204-11-3850	SEAL, DUST (K1).....	4	132823-UP

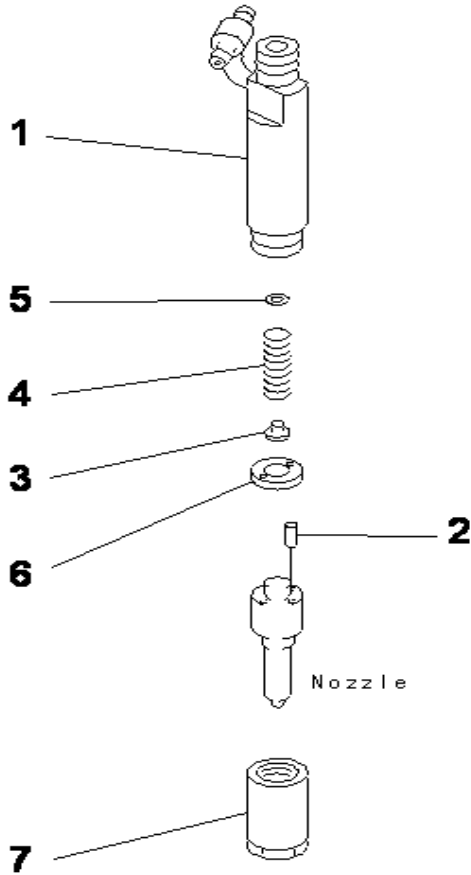

INDEX	CD	PART NO.	DESCRIPTION	QTY	SERIAL NO.
1		6204-11-3110	HOLDER ASS'Y.....	4	132823-UP
2		DK150508-5900	.PIN.....	2	132823-UP
3		DK150560-0400	.SEAT, SPRING.....	1	132823-UP
4		DK150562-4300	.SPRING.....	1	132823-UP
5		DK150591-1000	.SHIM, 0.10MM.....		132823-UP
		DK150591-2000	.SHIM, 0.20MM.....		132823-UP
		DK150591-3000	.SHIM, 0.30MM.....		132823-UP
		DK150591-4000	.SHIM, 0.40MM.....		132823-UP
		DK150591-5000	.SHIM, 0.50MM.....		132823-UP
		DK150591-5100	.SHIM, 0.51MM.....		132823-UP
		DK150591-5200	.SHIM, 0.52MM.....		132823-UP
		DK150591-5300	.SHIM, 0.53MM.....		132823-UP
		DK150591-5400	.SHIM, 0.54MM.....		132823-UP
		DK150591-5500	.SHIM, 0.55MM.....		132823-UP
		DK150591-5600	.SHIM, 0.56MM.....		132823-UP
		DK150591-5700	.SHIM, 0.57MM.....		132823-UP
		DK150591-5800	.SHIM, 0.58MM.....		132823-UP
		DK150591-5900	.SHIM, 0.59MM.....		132823-UP
6		DK150524-4600	.SPACER.....	1	132823-UP
7		DK150655-0000	.NUT, RETAINING.....	1	132823-UP

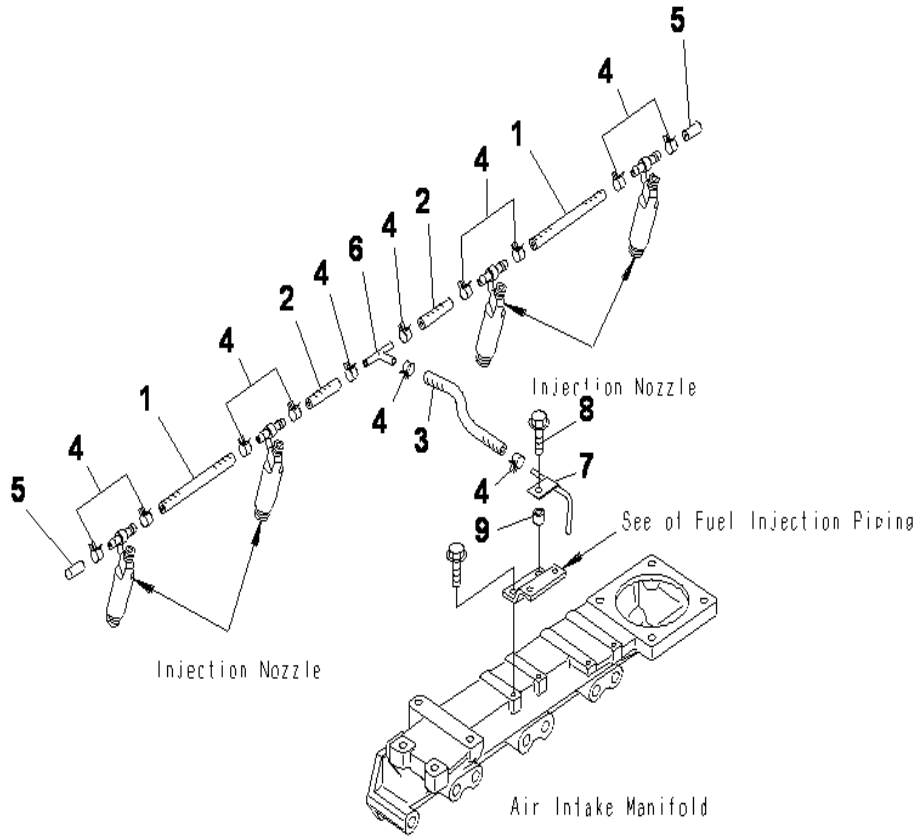

SAA4D95LE-3 S/N 132823-UP
FUEL RETURN (CENTER RETURN SPEC.)

INDEX	CD	PART NO.	DESCRIPTION	QTY	SERIAL NO.
1		6204-71-9100	HOSE, SPILL.....	2	132823-UP
2		6202-71-9450	HOSE, SPILL.....	2	132823-UP
3		6204-71-9140	HOSE, SPILL.....	1	132823-UP
4		07285-00100	CLIP.....	12	132823-UP
5		6204-71-5581	CAP.....	2	132823-UP
6		6204-71-5560	CONNECTOR.....	1	132823-UP
7		6208-71-5570	CONNECTOR.....	1	132823-UP
8		01435-00625	BOLT.....	1	132823-UP
9		287-17-11520	SPACER.....	1	132823-UP

SOLENOID

INDEX	CD	PART NO.	DESCRIPTION	QTY	SERIAL NO.
1		600-815-9260	SOLENOID ASS'Y.	1	132823-UP
2		01435-00614	BOLT.	2	132823-UP
3		01640-20610	WASHER.	2	132823-UP
4		6204-81-9570	SPACER.	1	132823-UP
5		6204-81-9551	BRACKET.	1	132823-UP
6		01436-01015	BOLT.	2	132823-UP
7		01435-01090	BOLT.	1	132823-UP
8		6204-81-9640	JOINT.	1	132823-UP
9		01580-00605	NUT.	1	132823-UP
10		04250-60639	END, ROD.	1	132823-UP
11		01590-10607	NUT.	1	132823-UP
12		04050-11212	PIN, COTTER.	1	132823-UP
13		6204-81-9620	ROD.	1	132823-UP
14		01580-00605	NUT.	1	132823-UP
15		01508-40603	NUT.	1	132823-UP

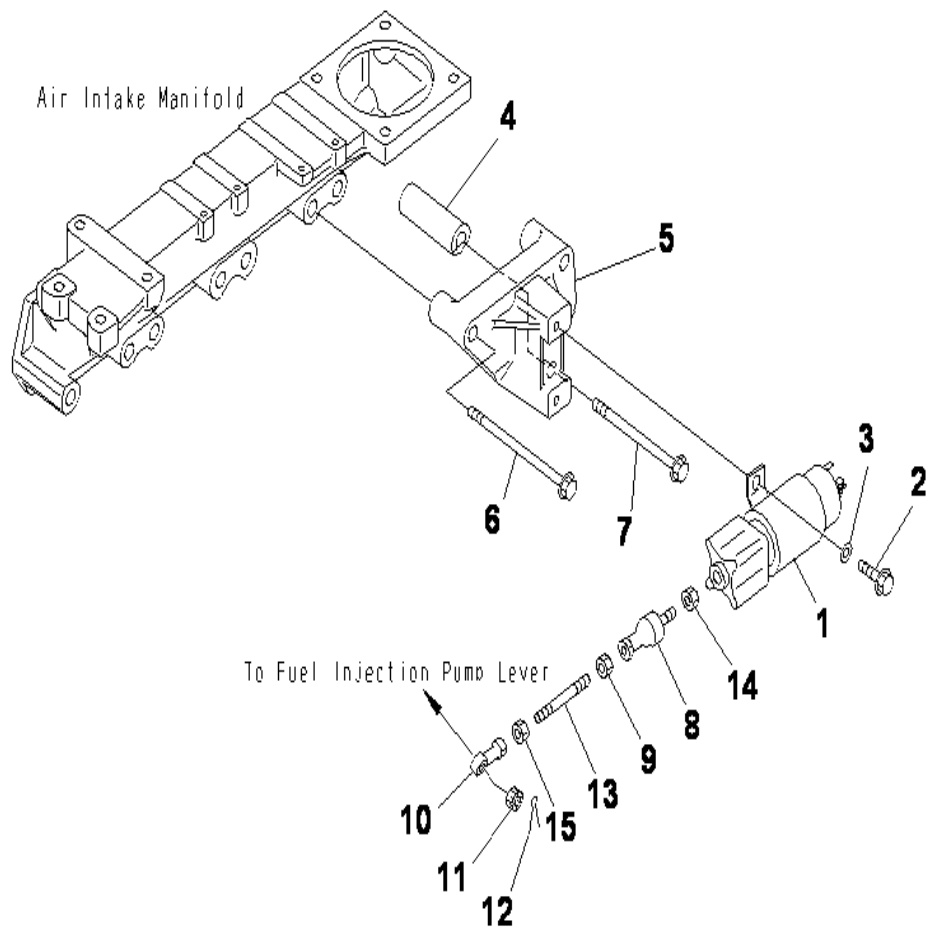

WATER PUMP

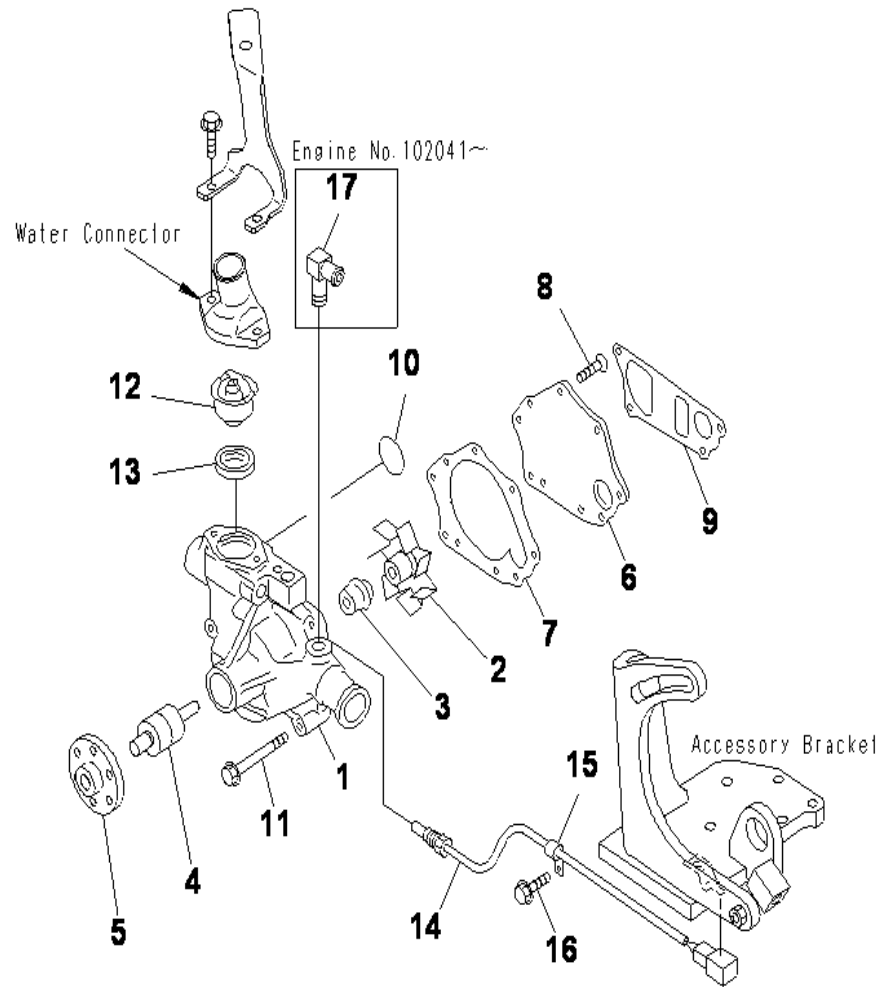

INDEX	CD	PART NO.	DESCRIPTION	QTY	SERIAL NO.
		6205-61-1202	WATER PUMP ASS'Y.....	1	132823-UP
1	C1		.BODY.....	1	132823-UP
2		6204-61-1630	.IMPELLER.....	1	132823-UP
3		6221-61-1520	.SEAL, WATER (K2).....	1	132823-UP
4		6204-61-1650	.SHAFT.....	1	132823-UP
5		6205-61-1210	.BOSS.....	1	132823-UP
6		6206-61-1121	.COVER.....	1	132823-UP
7		6204-61-1660	.GASKET (K2).....	1	132823-UP
8		01236-40816	.SCREW.....	5	132823-UP
9		6206-61-1731	GASKET (K1, K2).....	1	132823-UP
10		07000-03040	O-RING (K1, K2).....	1	132823-UP
11		01435-00855	BOLT.....	3	132823-UP
12		600-421-6230	THERMOSTAT.....	1	132823-UP
13		6140-11-6331	GASKET (K1, K2).....	1	132823-UP
14		7861-93-3320	SENSOR.....	1	132823-UP
15		08193-20010	CLIP.....	1	132823-UP
16		01435-01060	BOLT.....	1	132823-UP
17		20M-977-8130	ELBOW.....	1	132823-UP

WATER PUMP PULLEY (WITH NON HARDENING PULLEY)

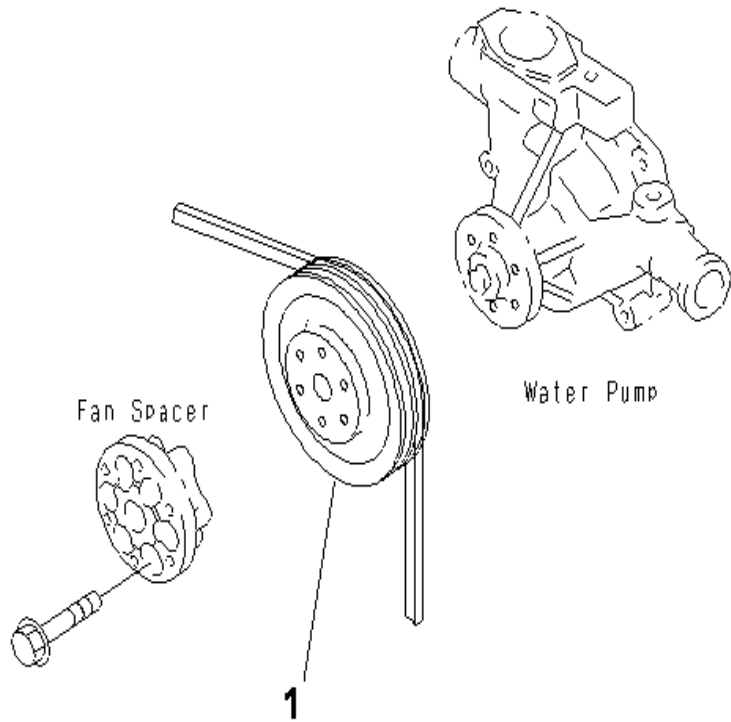

INDEX	CD	PART NO.	DESCRIPTION	QTY	SERIAL NO.
1		6207-61-3280	PULLEY, NON HARDENING.....	1	132823-UP

COOLING FAN

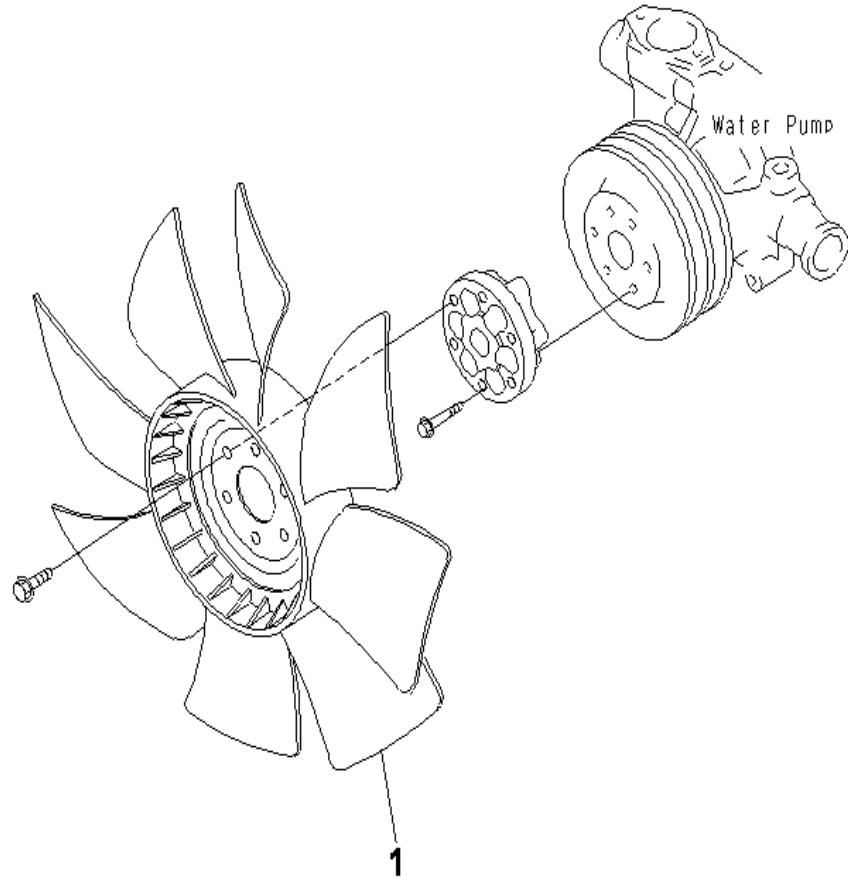

INDEX	CD	PART NO.	DESCRIPTION	QTY	SERIAL NO.
1		600-625-7550	FAN, COOLING.....	1	132823-UP

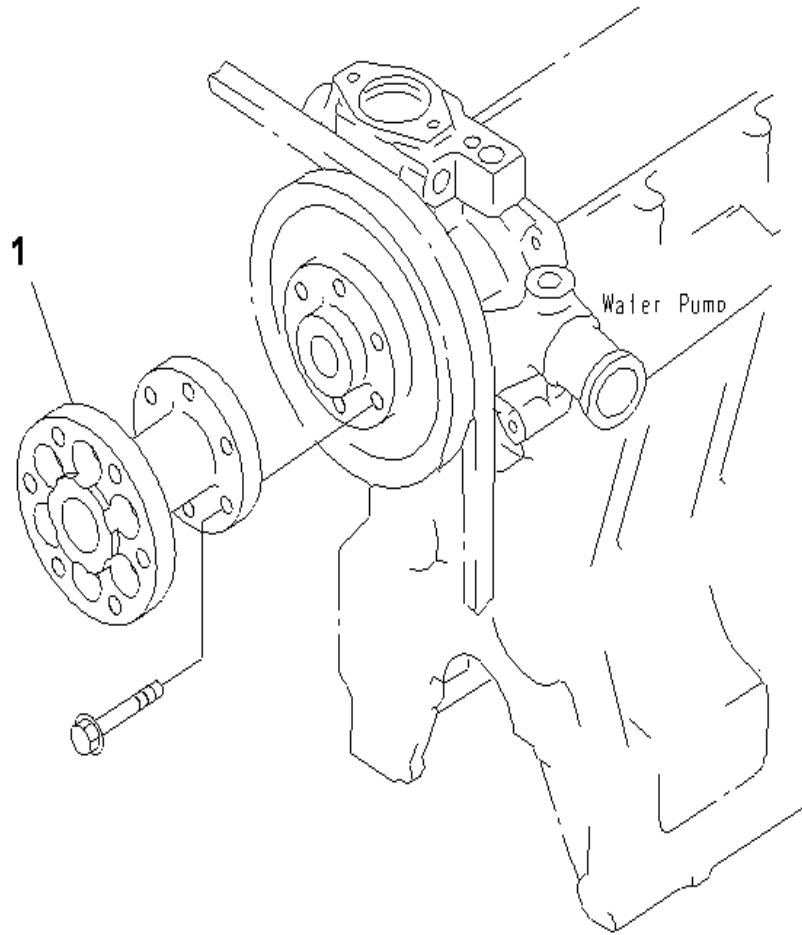

FAN SPACER

INDEX	CD	PART NO.	DESCRIPTION	QTY	SERIAL NO.
1		6206-61-3990	SPACER, FAN.....	1	132823-UP

FAN SPACER MOUNTING

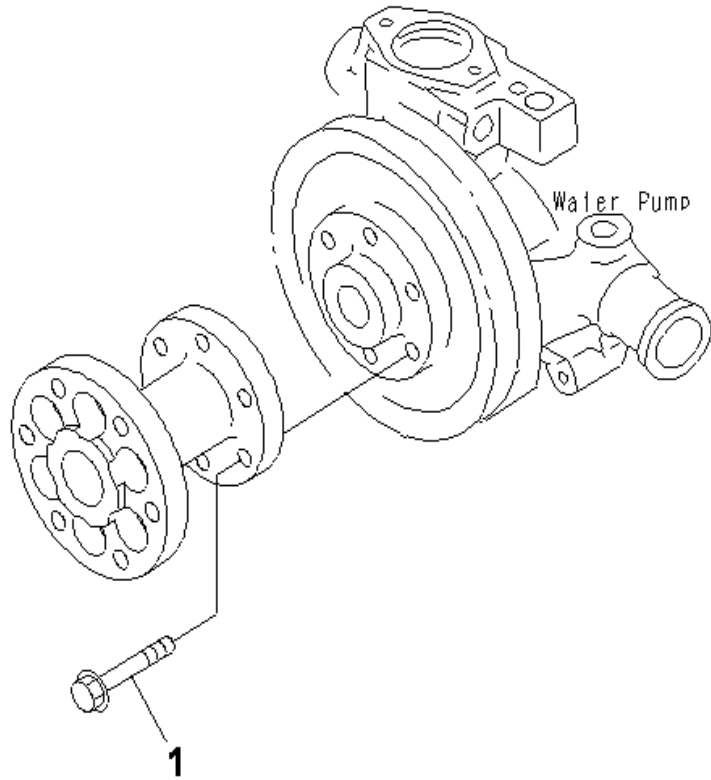

INDEX	CD	PART NO.	DESCRIPTION	QTY	SERIAL NO.
1		01435-00830	BOLT.....	6	132823-UP

WATER CONNECTOR (OUTLET)

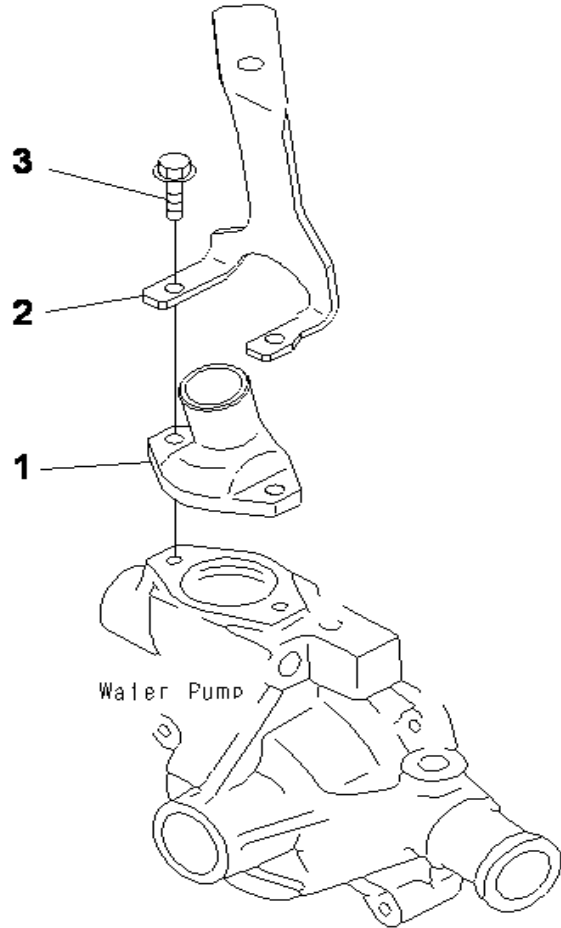

INDEX	CD	PART NO.	DESCRIPTION	QTY	SERIAL NO.
1		6204-11-6421	CONNECTOR.....	1	132823-UP
2		22B-01-12220	BRACKET.....	1	132823-UP
3		01435-00825	BOLT.....	2	132823-UP

COOLING FAN BOLT

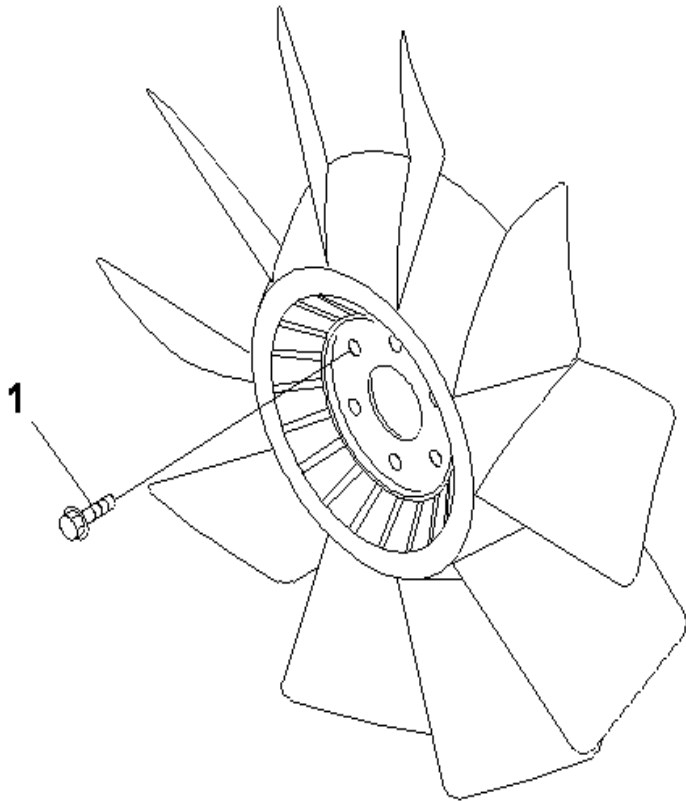

INDEX	CD	PART NO.	DESCRIPTION	QTY	SERIAL NO.
1		01435-01020	BOLT.....	6	132823-UP

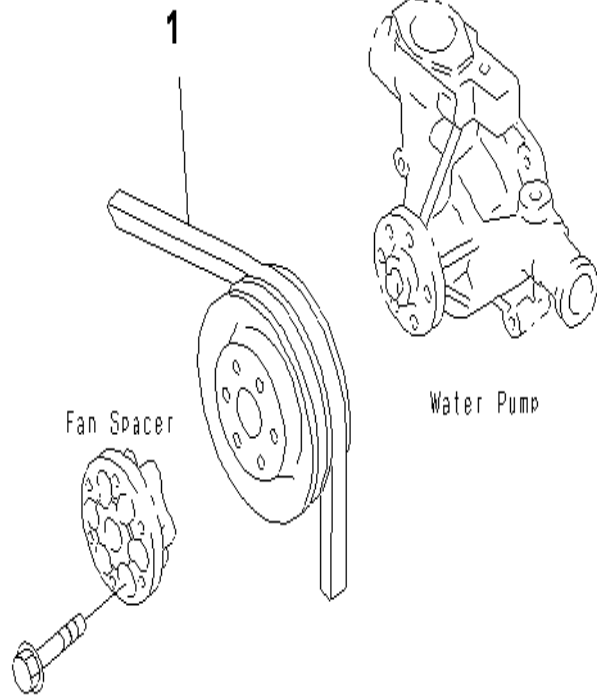

INDEX	CD	PART NO.	DESCRIPTION	QTY	SERIAL NO.
1		04120-21748	V-BELT.....	1	132823-UP

ALTERNATOR (FOR 25A ALTERNATOR)(NON HARDENING PULLEY)

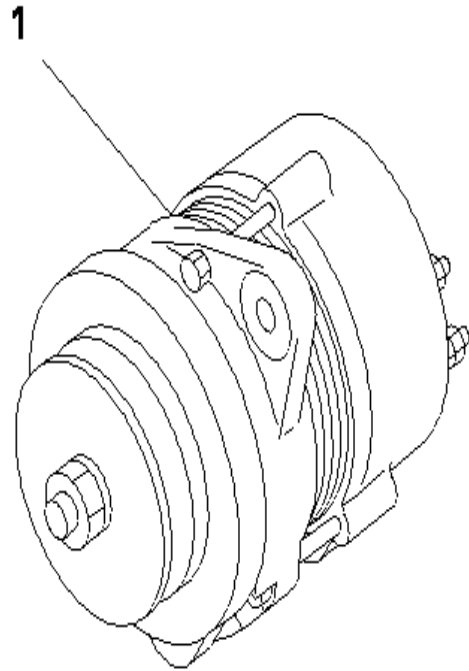

INDEX	CD	PART NO.	DESCRIPTION	QTY	SERIAL NO.
1		600-821-6120	ALTERNATOR A (25A),(SEE FIG.A6010-B0S1).....	1	132823-UP

ALTERNATOR (FOR 25A ALTERNATOR)(NON HARDENING PULLEY)(INNER PARTS)

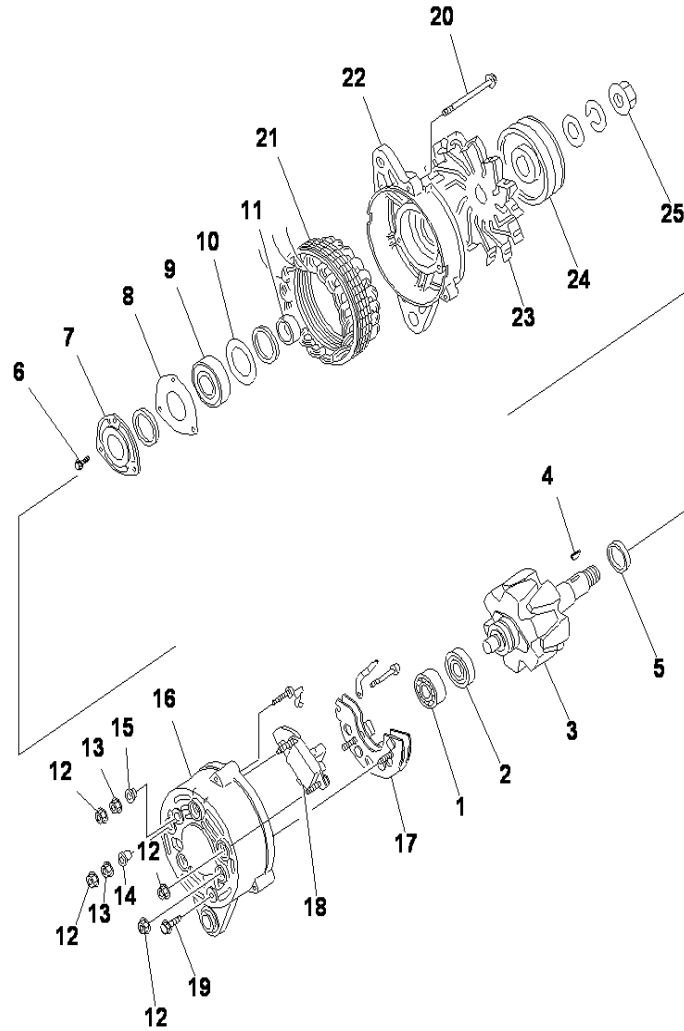

INDEX	CD	PART NO.	DESCRIPTION	QTY	SERIAL NO.
		600-821-6120	ALTERNATOR A. (25A).....	1	132823-UP
1		KD1-09201-0530	.BEARING, BALL, REAR.....	1	132823-UP
2		KD1-33926-0820	.RETAINER.....	1	132823-UP
3		KD0-33100-1450	.ROTOR ASS'Y.....	1	132823-UP
4		KD1-0416-04160	.KEY.....	1	132823-UP
5		KD0-33923-0980	.COLLAR.....	1	132823-UP
6		KD1-0055-06162	.SCREW.....	3	132823-UP
7		KD0-35926-0060	.RETAINER.....	1	132823-UP
8		KD1-33926-0750	.RETAINER.....	1	132823-UP
9		KD1-0456-63057	.BEARING, BALL, FRONT.....	1	132823-UP
10		KD1-33926-0730	.RETAINER.....	1	132823-UP
11		KD1-33923-0920	.COLLAR.....	1	132823-UP
		KD0-33700-2711	.REAR BRACKET ASS'Y.....	1	132823-UP
12		KD0-33902-0080	..NUT.....	6	132823-UP
13		KD0-33902-0090	..NUT.....	2	132823-UP
14		KD1-33943-0980	..BUSHING, INSULATE.....	1	132823-UP
15		KD0-33943-1050	..BUSHING, INSULATE.....	1	132823-UP
16		KD0-33710-3300	..REAR BRACKET ASS'Y.....	1	132823-UP
17		KD0-33730-2560	..RECTIFIER ASS'Y.....	1	132823-UP
18		KD1-33740-0450	...BRUSH.....	2	132823-UP
19		KD0-0274-05102	.BOLT.....	1	132823-UP
20		KD0-0275-06802	.BOLT.....	3	132823-UP
21		KD0-33200-1410	.STATOR ASS'Y.....	1	132823-UP
22		KD0-33311-0510	.BRACKET, FRONT.....	1	132823-UP
23		KD1-33421-0590	.FAN.....	1	132823-UP
24		KD1-35411-0030	.PULLEY, NON HARDENING.....	1	132823-UP
25		KD0-0280-16022	.NUT.....	1	132823-UP
26		KD1-33951-0610	PACKING, (NOT SHOWN).....	2	132823-UP

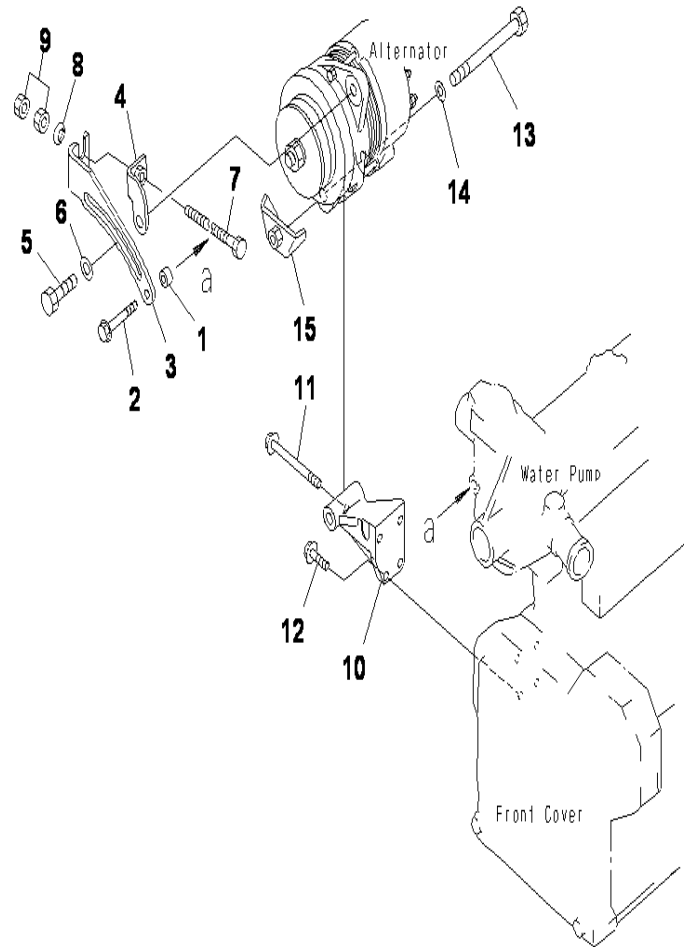

INDEX	CD	PART NO.	DESCRIPTION	QTY	SERIAL NO.
1		6130-12-1961	SPACER.....	1	132823-UP
2		01435-00860	BOLT.....	1	132823-UP
3		6208-81-6430	PLATE, ADJUST.....	1	132823-UP
4		6208-81-6440	BRACKET, ADJUST.....	1	132823-UP
5		01050-31235	BOLT.....	1	132823-UP
6		01643-31232	WASHER.....	1	132823-UP
7		6208-81-6590	BOLT.....	1	132823-UP
8		6204-11-3830	WASHER.....	1	132823-UP
9		01580-11008	NUT.....	2	132823-UP
10		6207-81-6510	BRACKET.....	1	132823-UP
11		01435-00895	BOLT.....	1	132823-UP
12		01435-00825	BOLT.....	3	132823-UP
13		6112-21-6581	BOLT.....	1	132823-UP
14		01641-21423	WASHER.....	1	132823-UP
15		6208-81-6710	BRACKET.....	1	132823-UP

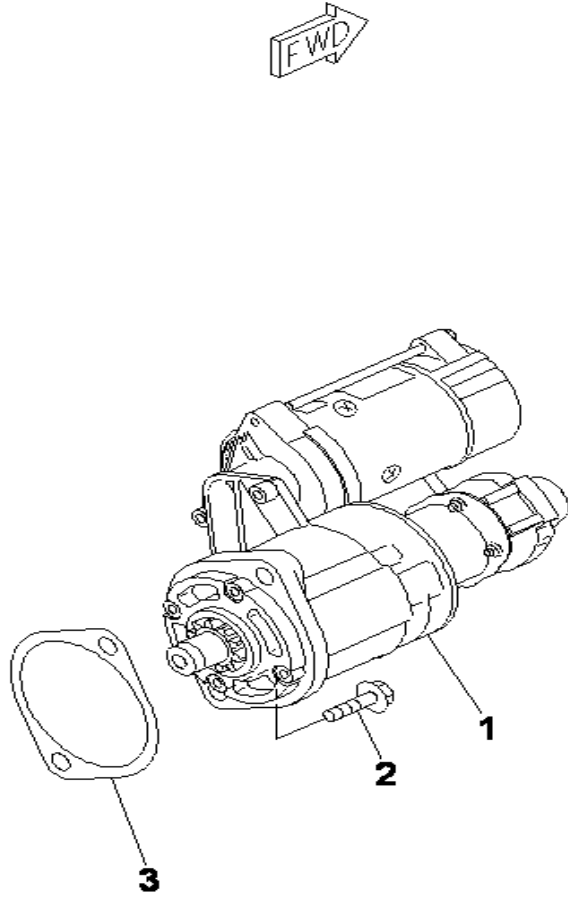

INDEX	CD	PART NO.	DESCRIPTION	QTY	SERIAL NO.
1		(600-863-3210)	STARTING MOTOR ASS'Y, (3.0KW)(A6210-B0G6)....	1	132823-UP
2		01435-01235	BOLT.....	2	132823-UP
3		6202-21-4151	GASKET (K2).....	1	132823-UP

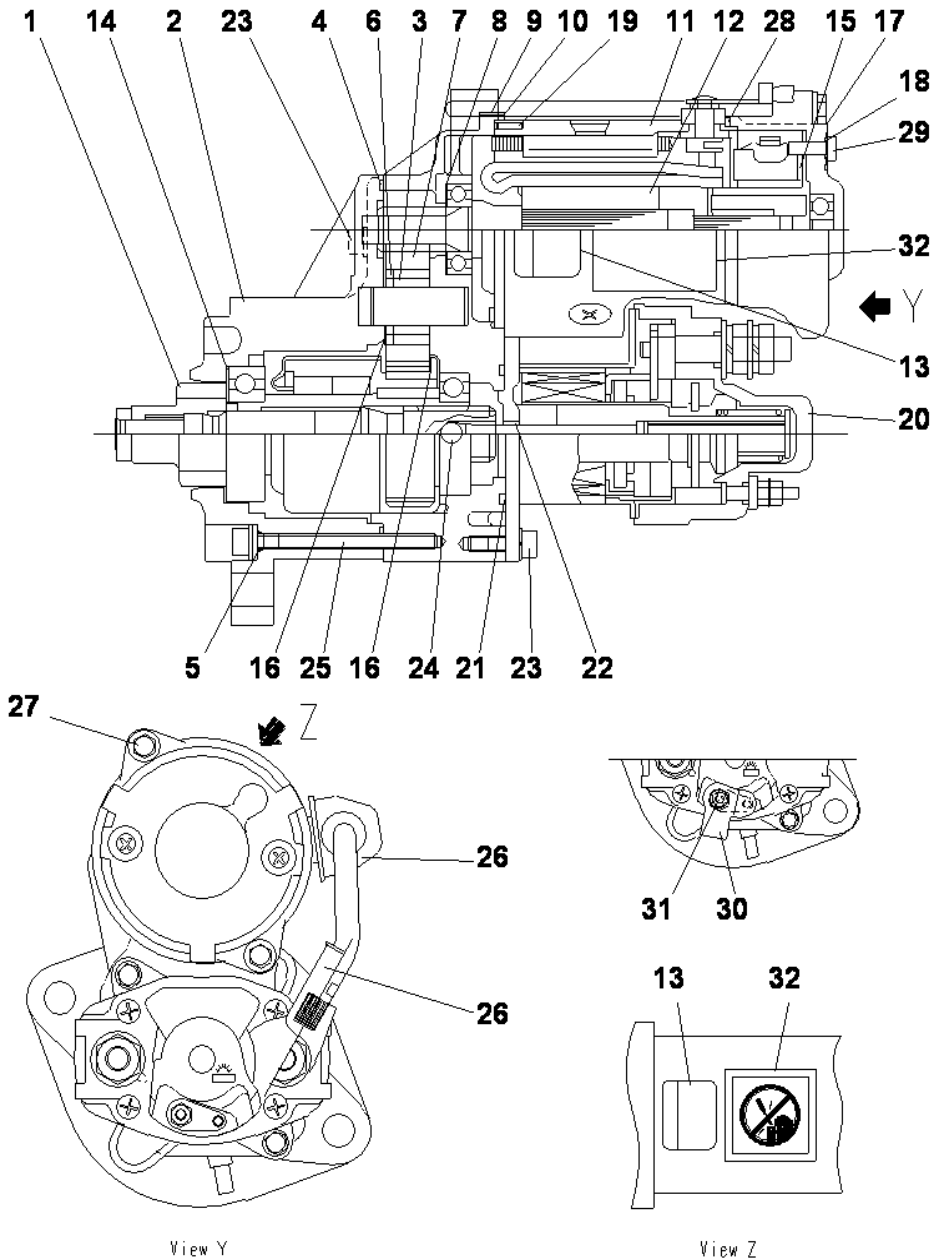

INDEX	CD	PART NO.	DESCRIPTION	QTY	SERIAL NO.
		600-863-3210	STARTING MOTOR ASS'Y, (3.0KW).....	1	132823-UP
1		KD024500-0141	.CLUTCH ASS'Y,OVER RUNNING.....	1	132823-UP
2		KD024300-0030	.FRONT BRACKET.....	1	132823-UP
3		KD121904-0230	.PIN.....	5	132823-UP
4		KD024951-0070	.PACKING.....	1	132823-UP
5		KD105050-0501	.O-RING.....	4	132823-UP
6		KD024927-0030	.HOLDER.....	1	132823-UP
7		KD024511-0040	.PINION.....	1	132823-UP
8		KD123921-0150	.WASHER.....	1	132823-UP
9		KD024610-0020	.BRACKET,CENTER.....	1	132823-UP
10		KD024951-0100	.PACKING.....	1	132823-UP
11		KD024200-0110	.YOKE ASS'Y.....	1	132823-UP
12		KD024100-0080	.ARMATURE.....	1	132823-UP
13		KD009271-3620	.NAME PLATE.....	1	132823-UP
14		KD024921-0050	.WASHER.....	1	132823-UP
15		KD024750-0100	.BRUSH,HOLDER.....	1	132823-UP
16		KD024921-0010	.WASHER.....	2	132823-UP
17		KD024711-0130	.BRACKET,REAR.....	1	132823-UP
18		KD109211-0520	.O-RING.....	2	132823-UP
19		KD104002-0100	.PIN,STRAIGHT.....	1	132823-UP
20		KD047100-4810	.MAGNETIC SWITCH A.....	1	132823-UP
21		KD024951-0050	.PACKING.....	1	132823-UP
22		KD047911-1300	.SPRING.....	1	132823-UP
23		KD009001-5190	.BOLT.....	4	132823-UP
24		KD009203-0010	.BALL.....	1	132823-UP
25		KD009001-5370	.BOLT.....	4	132823-UP
26		KD009252-0630	.CAP,GUM.....	2	132823-UP
27		KD009001-5160	.BOLT.....	2	132823-UP
28		KD009211-1440	.O-RING.....	1	132823-UP
29		KD009011-2850	.SCREW.....	2	132823-UP
30		KD047761-2741	.COVER.....	1	132823-UP
31		KD009006-0660	.NUT.....	1	132823-UP
32		KD009275-1430	.PLATE,CAUTION.....	1	132823-UP

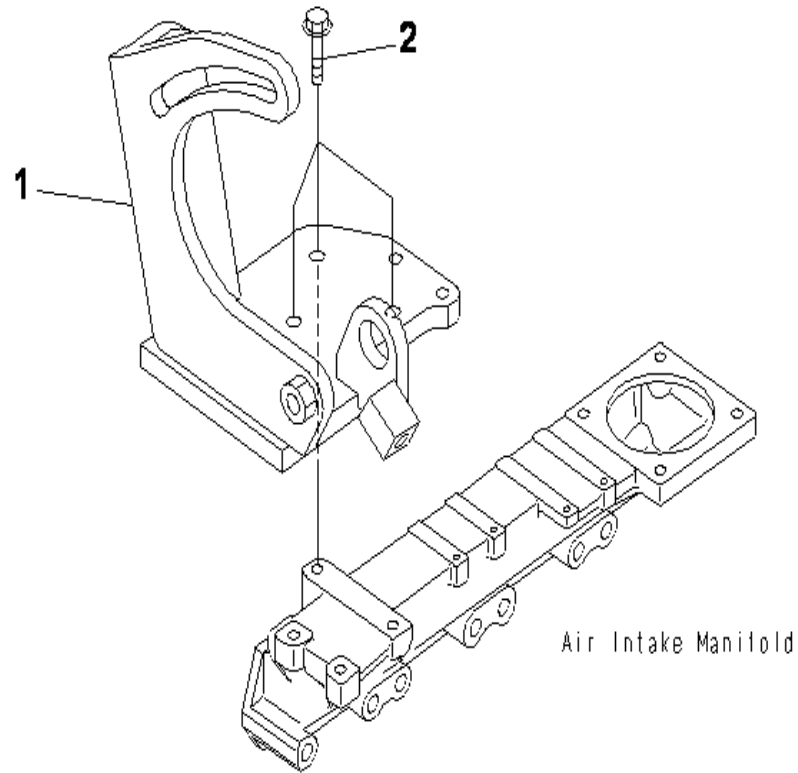

INDEX	CD	PART NO.	DESCRIPTION	QTY	SERIAL NO.
1		22B-97-91480	BRACKET.....	1	132823-UP
2		01435-01030	BOLT.....	2	132823-UP

KIT See subsequent pages for details.

K-2 6204-K2-0901 CYLINDER BLOCK GASKET KIT

In addition to the above gasket kit, there are other parts not included in the kit that must be ordered as individual parts. For details of the part numbers, see the parts list.

INDEX	CD	PART NO.	DESCRIPTION	QTY	SERIAL NO.
2		6204-K2-0901	GASKET KIT,CYLINDER BLOCK.....	1	132823-UP
		07000-02065	.O-RING.....	1	132823-UP
		07000-02135	.O-RING.....	1	132823-UP
		07000-03040	.O-RING.....	1	132823-UP
		07000-03050	.O-RING.....	1	132823-UP
		07005-00812	.GASKET.....	5	132823-UP
		07005-01012	.GASKET.....	8	132823-UP
		07005-01412	.GASKET.....	10	132823-UP
		07005-02216	.GASKET.....	1	132823-UP
		6114-31-3330	.WASHER.....	1	132823-UP
		6141-21-1332	.SEAL, REAR.....	1	132823-UP
		6204-21-3510	.SEAL, FRONT.....	1	132823-UP
		6204-51-6122	.O-RING.....	1	132823-UP
		6206-21-3840	.GASKET.....	2	132823-UP
			THE FOLLOWING PARTS ARE NOT USED FOR THIS MO DEL.....		
	2		01653-21212	.WASHER.....	1
		07000-02018	.O-RING.....	1	132823-UP
		07000-02020	.O-RING.....	1	132823-UP
		07000-02085	.O-RING.....	1	132823-UP
		0700002095	.O-RING.....	1	132823-UP
		07000-02135	.O-RING.....	1	132823-UP
		07005-01812	.GASKET.....	2	132823-UP
		07005-03016	.GASKET.....	1	132823-UP
		08034-00414	.BAND.....	1	132823-UP
		08034-00519	.BAND.....	2	132823-UP
		6144-21-2500	.SHIM ASS'Y.....	1	132823-UP
		6204-21-3410	.PACKING.....	1	132823-UP
		6204-21-3451	.GROMMET.....	1	132823-UP
		6204-21-3460	.GROMMET.....	6	132823-UP
		6204-21-5280	.GASKET.....	1	132823-UP
		6204-21-6811	.GASKET.....	1	132823-UP
		6204-61-5181	.GASKET.....	1	132823-UP
		6204-61-5191	.GASKET.....	1	132823-UP
		6204-63-1130	.GASKET.....	1	132823-UP
	6206-61-1131	.GASKET.....	1	132823-UP	
	6206-61-1730	.GASKET.....	1	132823-UP	
		THE FOLLOWING PARTS ARE THE PARTS NOT INCLUDED IN THE GASKET KIT.....			
2		6204-21-6820	GASKET.....	1	132823-UP
		07005-01612	GASKET.....	2	132823-UP
		07000-72070	O-RING.....	2	132823-UP
		07000-73025	O-RING.....	4	132823-UP
		6206-61-1731	GASKET.....	1	132823-UP
		6202-21-4151	GASKET.....	1	132823-UP
		07005-02416	GASKET.....	1	132823-UP

CYLINDER BLOCK GASKET KIT

KIT See subsequent pages for details.

K-2 6204-K2-0901 CYLINDER BLOCK GASKET KIT

In addition to the above gasket kit, there are other parts not included in the kit that must be ordered as individual parts. For details of the part numbers, see the parts list.

INDEX	CD	PART NO.	DESCRIPTION	QTY	SERIAL NO.
		07003-01015	GASKET.....	2	132823-UP
		6205-51-7611	GASKET.....	1	132823-UP
		07002-62434	O-RING.....	3	132823-UP
		02896-61018	O-RING.....	2	132823-UP
		6208-61-5420	GASKET.....	1	132823-UP
		6221-61-1520	SEAL.....	1	132823-UP

KIT See subsequent pages for details.

K-1 6204-K1-0901 CYLINDER HEAD GASKET KIT

In addition to the above gasket kit, there are other parts not included in the kit that must be ordered as individual parts. For details of the part numbers, see the parts list.

PDY0001

INDEX	CD	PART NO.	DESCRIPTION	QTY	SERIAL NO.
1		6204-K1-0901	GASKET KIT,CYLINDER HEAD.....	1	132823-UP
		07000-03040	.O-RING.....	1	132823-UP
		6136-11-8142	.PACKING.....	3	132823-UP
		6140-11-6331	.GASKET.....	1	132823-UP
		6204-11-3850	.SEAL.....	4	132823-UP
		6204-11-3880	.GASKET.....	4	132823-UP
		6204-11-8810	.O-RING.....	1	132823-UP
			THE FOLLOWING PARTS ARE NOT USED FOR THIS MO DEL.....		
1		07005-01612	.GASKET.....	1	132823-UP
		08034-00414	.BAND.....	1	132823-UP
		08034-00519	.BAND.....	2	132823-UP
		6110-11-4431	.GASKET.....	1	132823-UP
		6130-12-5580	.GASKET.....	1	132823-UP
		6136-11-4850	.GASKET.....	2	132823-UP
		6144-11-5821	.GASKET.....	1	132823-UP
		6204-11-1830	.GASKET.....	1	132823-UP
		6204-21-6811	.GASKET.....	1	132823-UP
		6204-41-4540	.SEAL.....	8	132823-UP
		6205-11-5810	.GASKET.....	1	132823-UP
		6206-61-1730	.GASKET.....	1	132823-UP
		6691-11-4381	.GASKET.....	1	132823-UP
			THE FOLLOWING PARTS ARE THE PARTS..... NOT INCLUDED IN THE GASKET KIT.....		
1		6204-41-4541	SEAL.....	8	132823-UP
		6204-11-1840	GASKET.....	1	132823-UP
		6204-11-4850	GASKET.....	1	132823-UP
		6205-11-5811	GASKET.....	1	132823-UP
		6205-11-5580	GASKET.....	1	132823-UP
		6205-11-5850	GASKET.....	1	132823-UP
		07003-01015	GASKET.....	2	132823-UP
		6205-51-7611	GASKET.....	1	132823-UP
		6208-11-4850	GASKET,(FOR PC128,138US-2).....	1	132823-UP
		07005-01012	GASKET,(FOR PC128,138US-2).....	2	132823-UP

TAMPER PROOF KIT

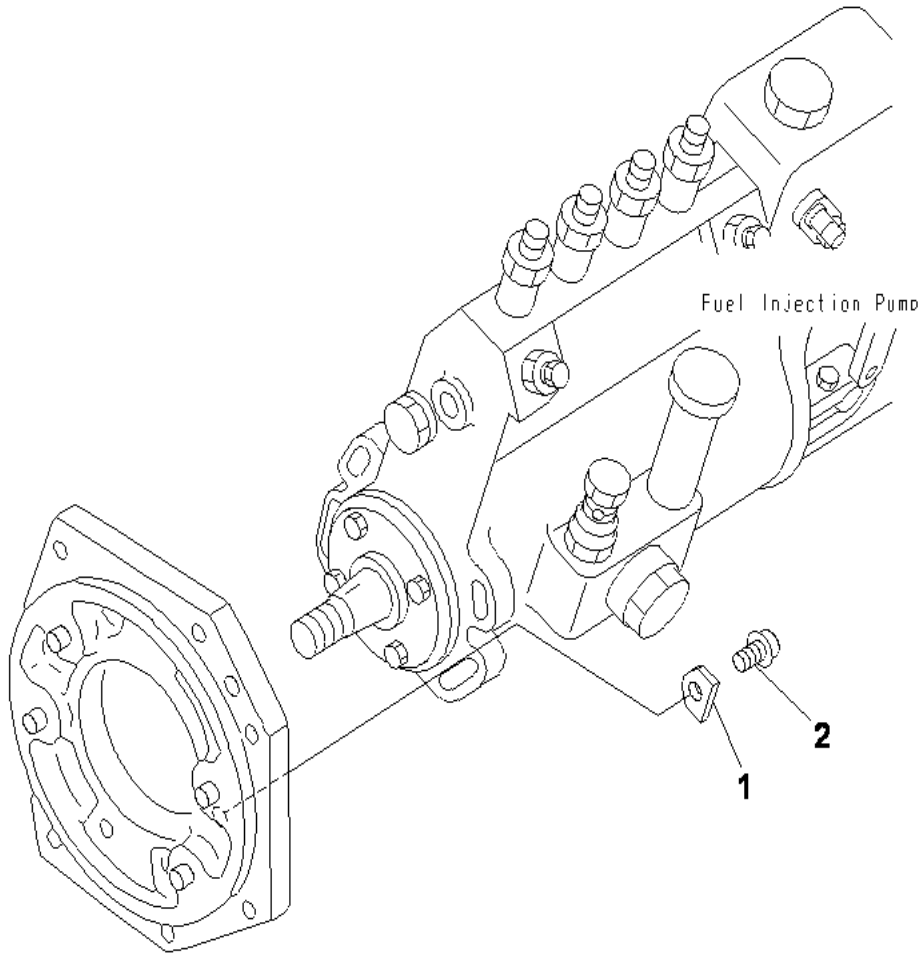

INDEX	CD	PART NO.	DESCRIPTION	QTY	SERIAL NO.
1		6204-71-3820	PLATE.....	1	132823-UP
2		600-311-1810	BOLT.....	1	132823-UP

WATER PIPING BRACKET

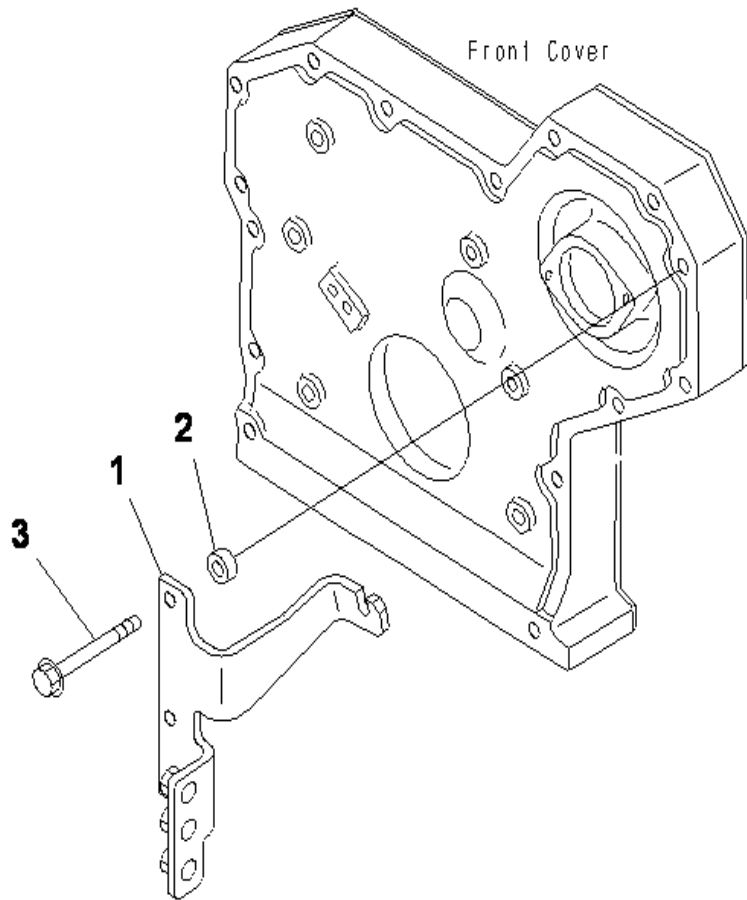

INDEX	CD	PART NO.	DESCRIPTION	QTY	SERIAL NO.
1		22B-01-12210	BRACKET.....	1	132823-UP
2		6130-12-1961	SPACER.....	2	132823-UP
3		01435-00875	BOLT.....	2	132823-UP

ENGINE NAME PLATE AND REGULATION PLATE (EXCEPT JAPAN)

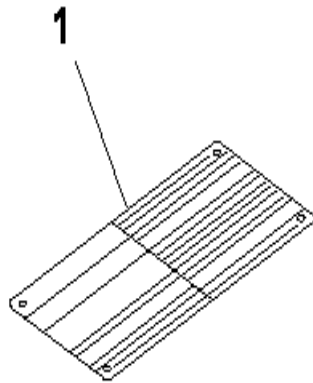

INDEX	CD	PART NO.	DESCRIPTION	QTY	SERIAL NO.
1		6204-81-2421	PLATE, NAME, (LIMITED SUPPLY)	1	132823-UP
2		04418-02550	SCREW.....	4	132823-UP

INDEX	CD	PART NO.	DESCRIPTION	QTY	SERIAL NO.
1		04120-21749	V-BELT.	1	132823-UP
2		6204-11-8810	O-RING, COVER.	1	132823-UP
3		6136-11-8142	PACKING.	3	132823-UP
4		600-211-2110	CARTRIDGE, OIL.	1	132823-UP

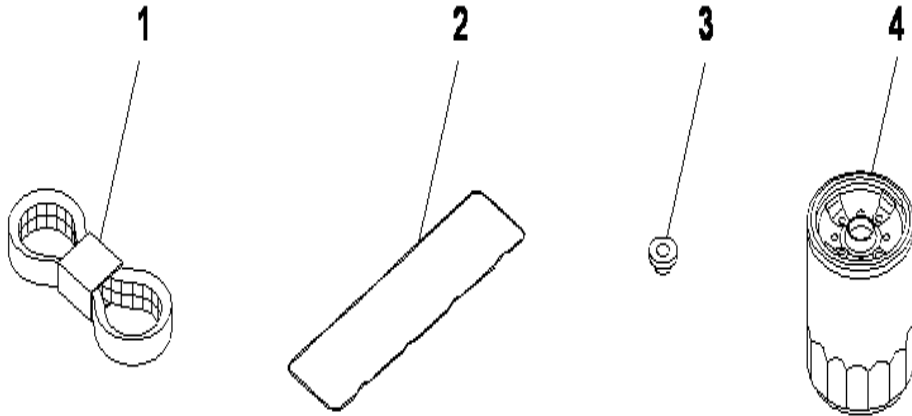

AIR CLEANER

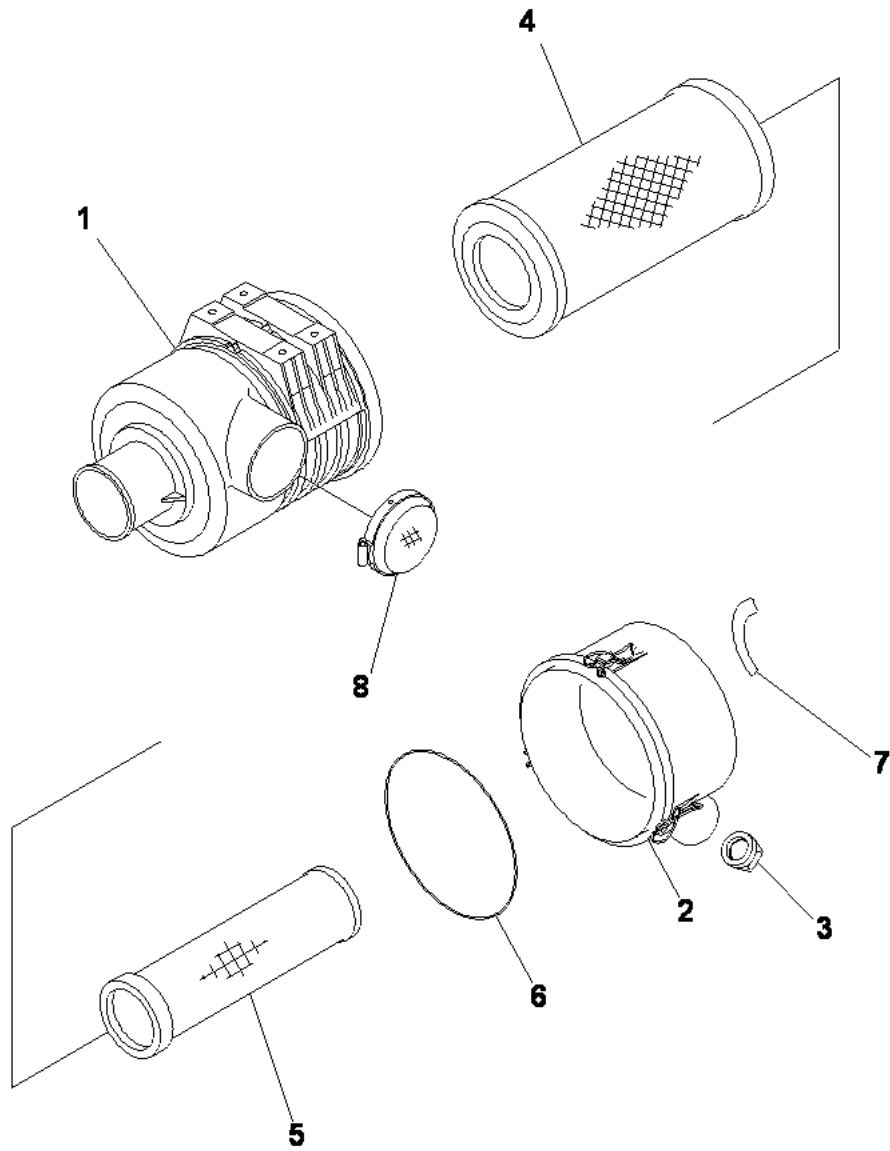

INDEX	CD	PART NO.	DESCRIPTION	QTY	SERIAL NO.
		6732-83-7100	AIR CLEANER.....	1	132823-UP
1		6732-83-7110	.BODY.....	1	132823-UP
		600-184-1210	.COVER ASS'Y.....	1	132823-UP
2		600-184-1220	..COVER.....	1	132823-UP
3		600-184-1250	..VALVE,VACUATOR.....	1	132823-UP
		600-185-2100	.ELEMENT ASS'Y.....	1	132823-UP
4		600-185-2110	..ELEMENT, OUTER.....	1	132823-UP
5	C1		..ELEMENT, INNER.....	1	132823-UP
6		600-184-1270	..O-RING.....	1	132823-UP
7		600-184-2110	.PLATE, NAME.....	1	132823-UP
8		6208-81-7720	CAP.....	1	132823-UP

ENGINE RELATED PARTS

MAIN PUMP MOUNTING

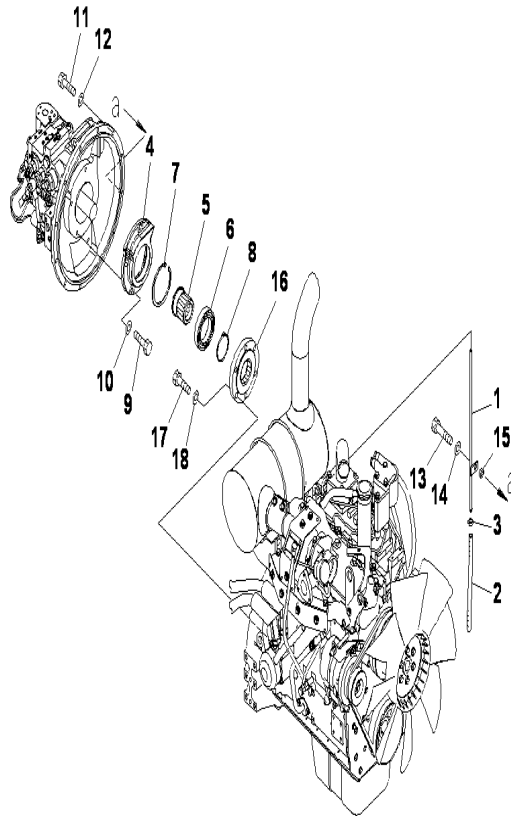

INDEX	CD	PART NO.	DESCRIPTION	QTY	SERIAL NO.
1		6205-11-5460	TUBE	1	J10001-UP
2		07260-20928	HOSE	1	J10001-UP
3		07285-00150	CLIP	1	J10001-UP
4		203-01-61170	CAGE	1	J10001-UP
5		203-01-61190	SHAFT	1	J10001-UP
6		06045-06014	BEARING	1	J10001-UP
7		04065-01104	RING	1	J10001-UP
8		04064-07025	RING	1	J10001-UP
9		01010-81235	BOLT	4	J10001-UP
10		01643-31232	WASHER	4	J10001-UP
11		01010-81040	BOLT	11	J10001-UP
12		01643-31032	WASHER	11	J10001-UP
13		01010-81050	BOLT	1	J10001-UP
14		01643-31032	WASHER	1	J10001-UP
15		205-917-1610	COLLAR	1	J10001-UP
16		203-01-61181	COUPLING	1	J10001-UP
17		01010-81240	BOLT	6	J10001-UP
18		01643-31232	WASHER	6	J10001-UP

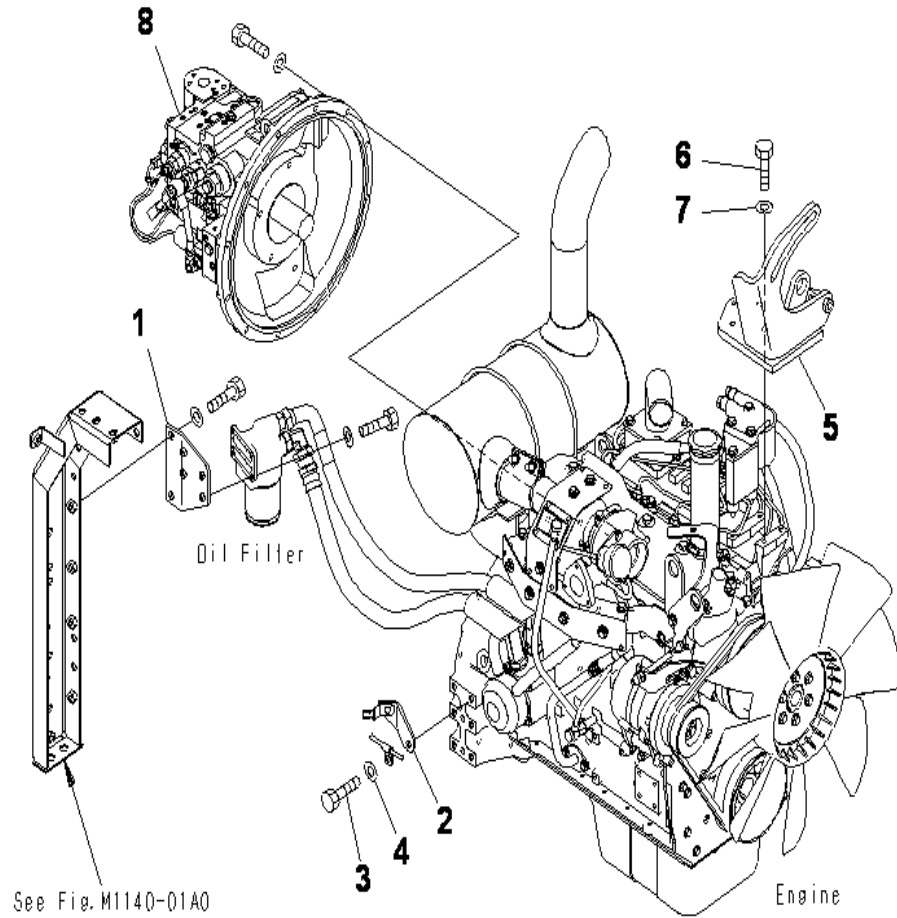

INDEX	CD	PART NO.	DESCRIPTION	QTY	SERIAL NO.
1		203-01-71290	BRACKET.....	1	J10001-UP
2		203-06-71251	BRACKET.....	1	J10001-UP
3		01010-81225	BOLT.....	1	J10001-UP
4		01643-31232	WASHER.....	1	J10001-UP
5		203-979-7111	BRACKET.....	1	J10001-UP
6		01010-81035	BOLT.....	3	J10001-UP
7		01643-31032	WASHER.....	3	J10001-UP
8		(708-1L-00650)	PUMP ASS'Y.....	1	J10001-UP

ENGINE MOUNT

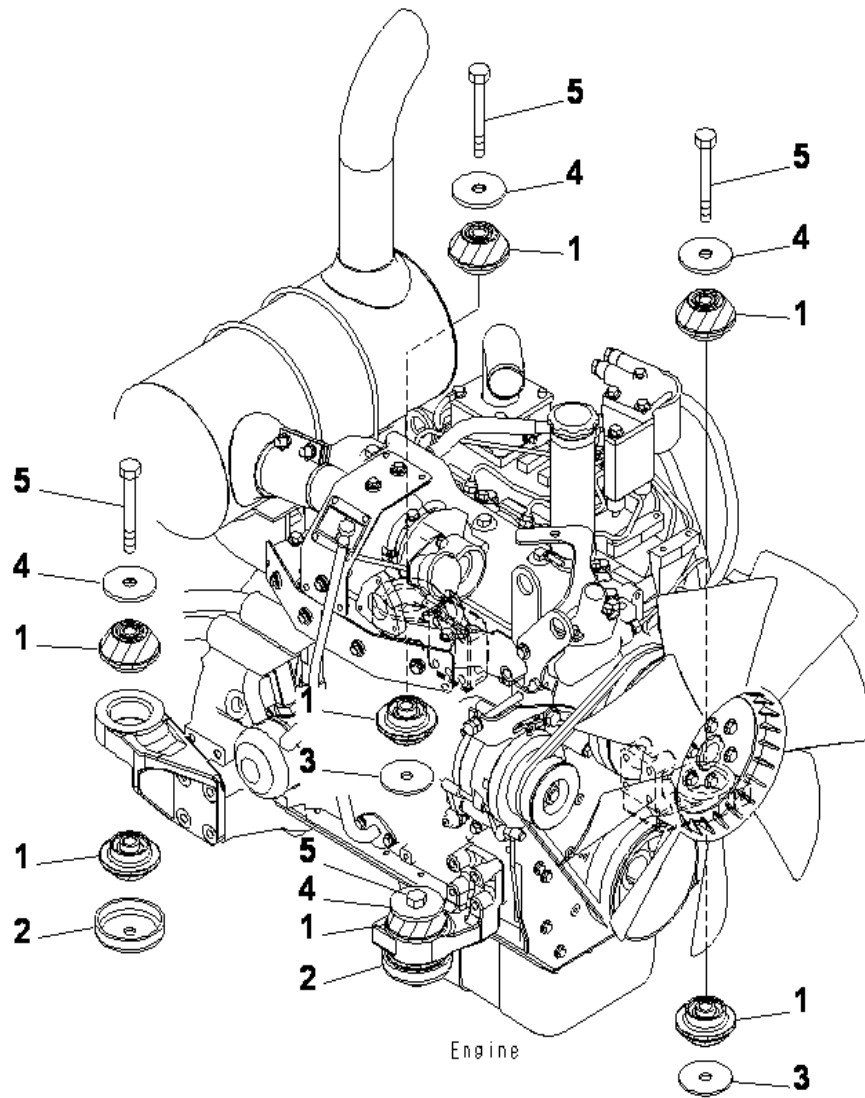

INDEX	CD	PART NO.	DESCRIPTION	QTY	SERIAL NO.
1		201-01-71250	CUSHION.....	8	J10001-UP
2		203-01-61160	STOPPER.....	2	J10001-UP
3		203-01-67540	WASHER.....	2	J10001-UP
4		113-01-21120	WASHER.....	4	J10001-UP
5		01011-81630	BOLT.....	4	J10001-UP

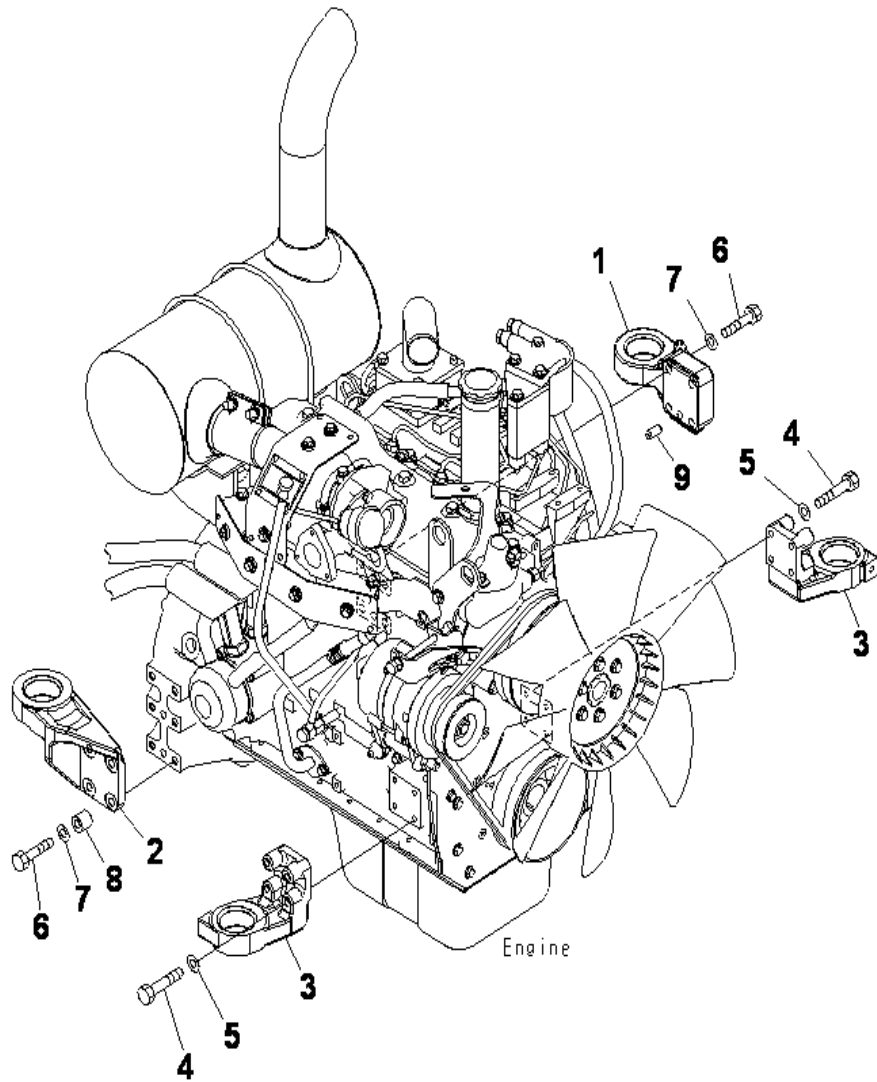

INDEX	CD	PART NO.	DESCRIPTION	QTY	SERIAL NO.
1		203-01-61110	BRACKET.....	1	J10001-UP
2		203-01-61120	BRACKET.....	1	J10001-UP
3		203-01-61131	BRACKET.....	1	J10001-UP
4		01010-81060	BOLT.....	1	J10001-UP
5		01643-31032	WASHER.....	1	J10001-UP
6		22B-01-11190	BOLT.....	8	J10001-UP
7		01643-31232	WASHER.....	8	J10001-UP
8		6131-22-3750	BOSS.....	4	J10001-UP
9		04020-01228	PIN.....	1	J10001-UP

REMOTE FILTER MOUNT

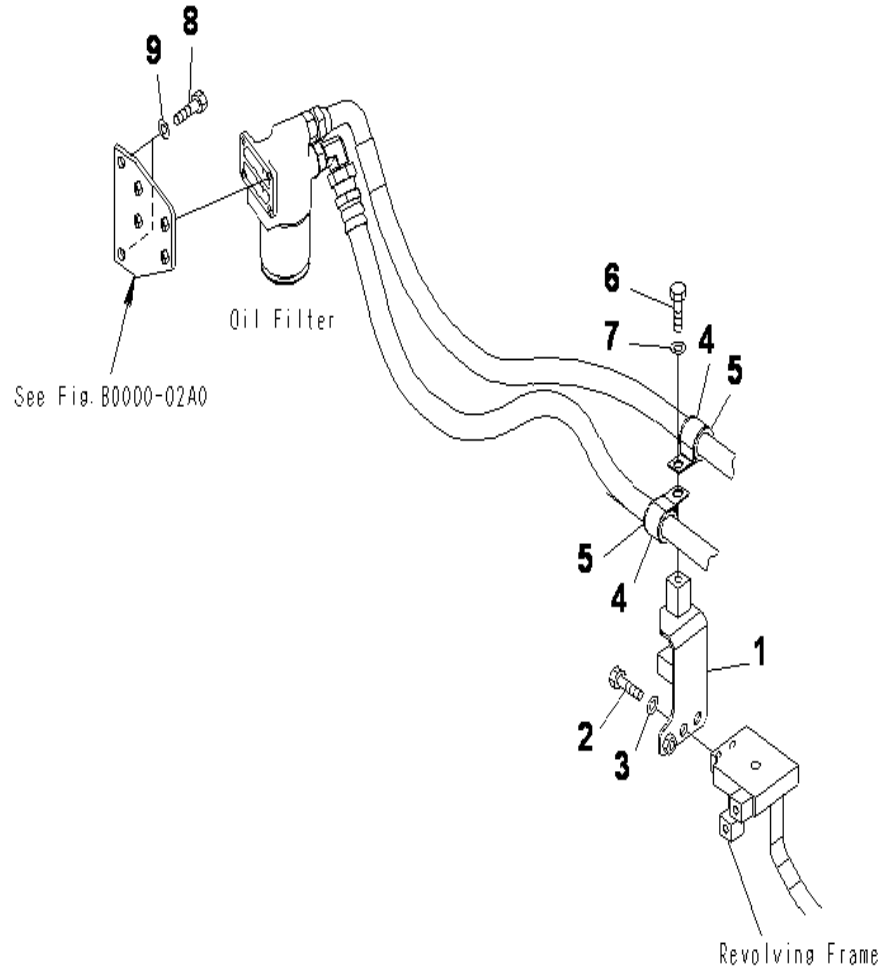

INDEX	CD	PART NO.	DESCRIPTION	QTY	SERIAL NO.
1		203-01-71270	BRACKET.....	1	J10001-UP
2		01010-81225	BOLT.....	2	J10001-UP
3		01643-31232	WASHER.....	2	J10001-UP
4		04434-53412	CLIP.....	2	J10001-UP
5		07095-20627	CUSHION.....	2	J10001-UP
6		01010-81225	BOLT.....	1	J10001-UP
7		01643-31232	WASHER.....	1	J10001-UP
8		01010-81230	BOLT.....	2	J10001-UP
9		01643-31232	WASHER.....	2	J10001-UP

AIR CLEANER AND DUCT

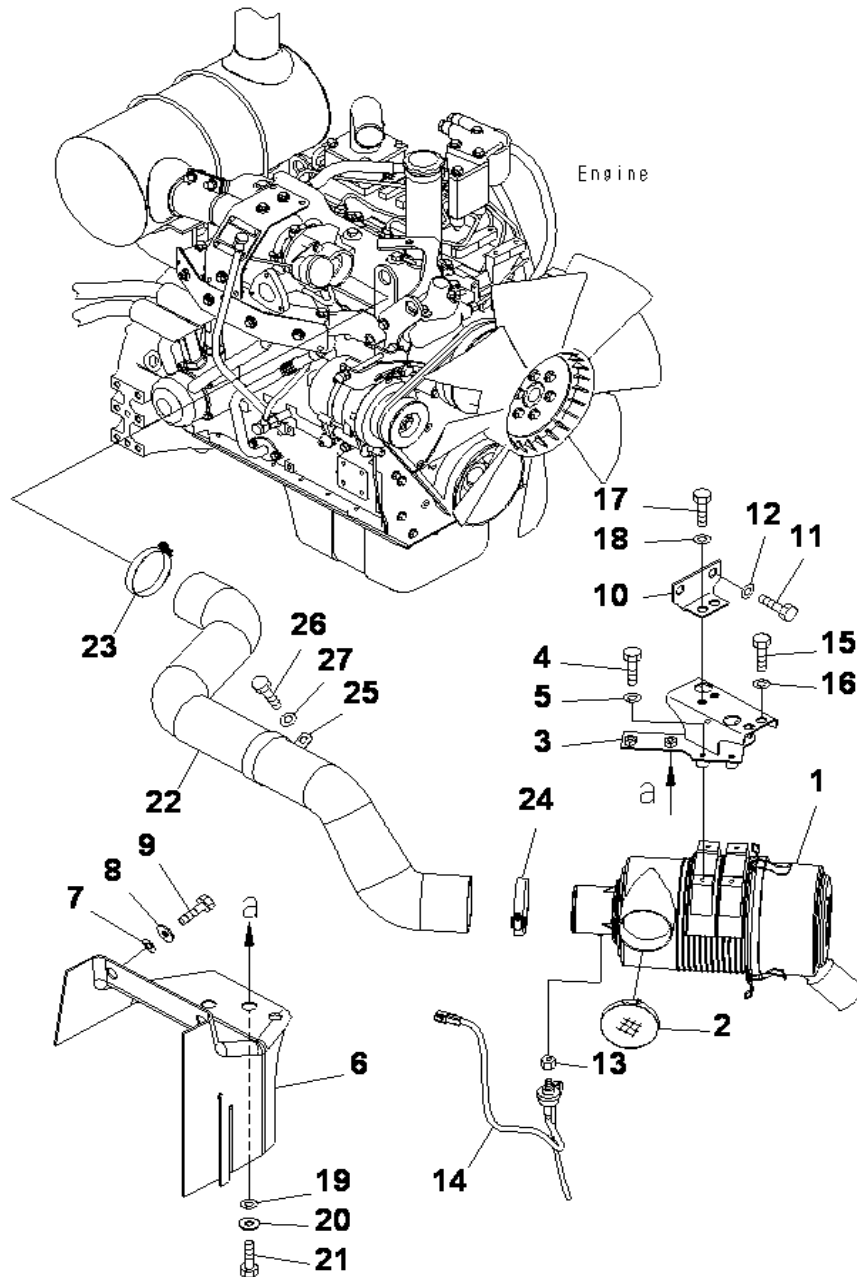

INDEX	CD	PART NO.	DESCRIPTION	QTY	SERIAL NO.
1		6208-81-7100	AIR CLEANER.....	1	J10001-UP
2		6208-81-7720	CAP.....	1	J10001-UP
3		203-01-71132	FRAME.....	1	J10001-UP
4		01010-80835	BOLT.....	4	J10001-UP
5		01643-30823	WASHER.....	4	J10001-UP
6		203-01-71211	SHEET.....	1	J10001-UP
7		01643-51232	WASHER.....	2	J10001-UP
8		124-54-26540	WASHER.....	2	J10001-UP
9		01010-81230	BOLT.....	2	J10001-UP
10		203-01-71141	BRACKET.....	1	J10001-UP
11		01010-81230	BOLT.....	2	J10001-UP
12		01643-31232	WASHER.....	2	J10001-UP
13		11Y-01-11920	JOINT.....	1	J10001-UP
14		7861931420	SENSOR.....	1	J10001-UP
15		01010-81230	BOLT.....	2	J10001-UP
16		01643-31232	WASHER.....	2	J10001-UP
17		01010-81230	BOLT.....	2	J10001-UP
18		01643-31232	WASHER.....	2	J10001-UP
19		01643-51232	WASHER.....	2	J10001-UP
20		124-54-26540	WASHER.....	2	J10001-UP
21		01010-81230	BOLT.....	2	J10001-UP
22		203-01-71121	HOSE.....	1	J10001-UP
23		07289-00095	CLAMP.....	1	J10001-UP
24		07289-00105	CLAMP.....	1	J10001-UP
25		203-01-71220	CLIP.....	1	J10001-UP
26		01010-81230	BOLT.....	1	J10001-UP
27		01643-31232	WASHER.....	1	J10001-UP

FUEL CONTROL

INDEX	CD	PART NO.	DESCRIPTION	QTY	SERIAL NO.
1		203-43-71211	BRACKET.....	1	J10001-UP
2		01010-81050	BOLT.....	2	J10001-UP
3		01643-31032	WASHER.....	2	J10001-UP
4		203-43-71242	BRACKET.....	1	J10001-UP
5		01010-81025	BOLT.....	2	J10001-UP
6		01643-31032	WASHER.....	2	J10001-UP
7		203-43-71222	BRACKET.....	1	J10001-UP
8		01010-81225	BOLT.....	1	J10001-UP
9		01643-31232	WASHER.....	1	J10001-UP
10		783-44-12002	MOTOR A, GOV.....	1	J10001-UP
11		01010-81040	BOLT.....	3	J10001-UP
12		01643-31032	WASHER.....	3	J10001-UP
13		203-43-61120	LEVER.....	1	J10001-UP
14		01010-81030	BOLT.....	1	J10001-UP
15		01602-21030	WASHER.....	1	J10001-UP
16		203-43-62121	SPRING ASS'Y.....	1	J10001-UP
17		01582-11008	NUT.....	1	J10001-UP
18		04252-21061	END.....	1	J10001-UP
19		01593-31008	NUT.....	1	J10001-UP
20		04050-12018	COTTER PIN.....	1	J10001-UP
21		01582-11008	NUT.....	1	J10001-UP
22		20Y-43-12180	JOINT.....	1	J10001-UP
23		01580-10605	NUT.....	1	J10001-UP
24		01602-20619	WASHER.....	1	J10001-UP

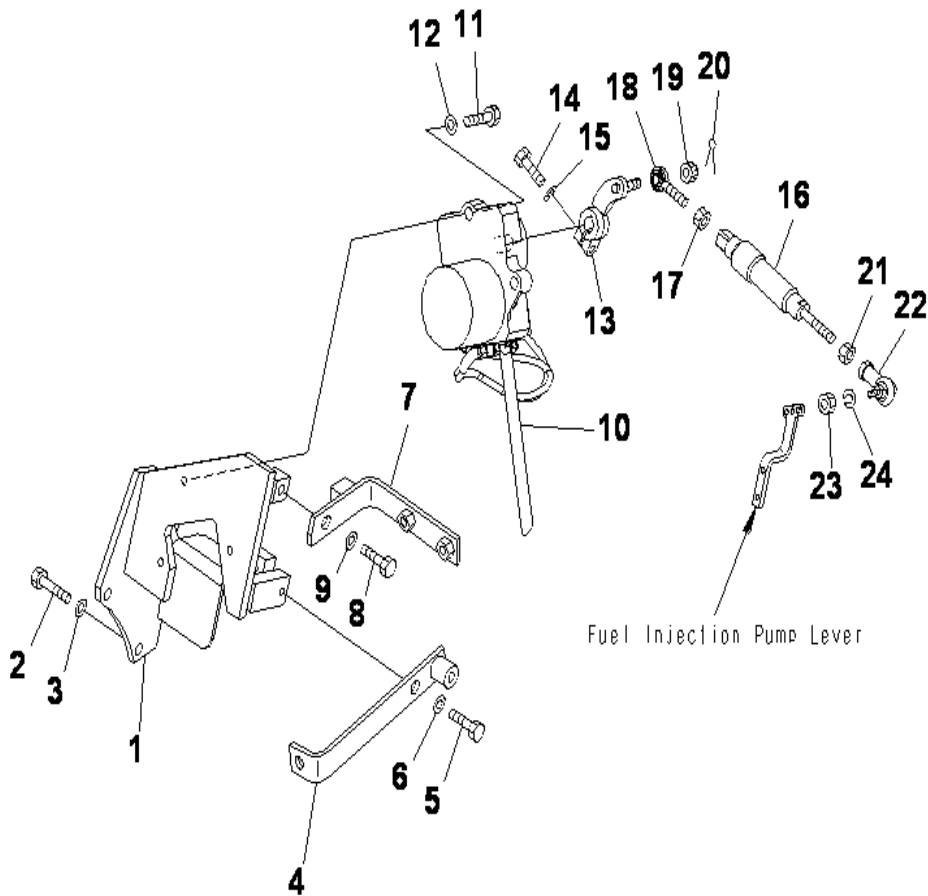

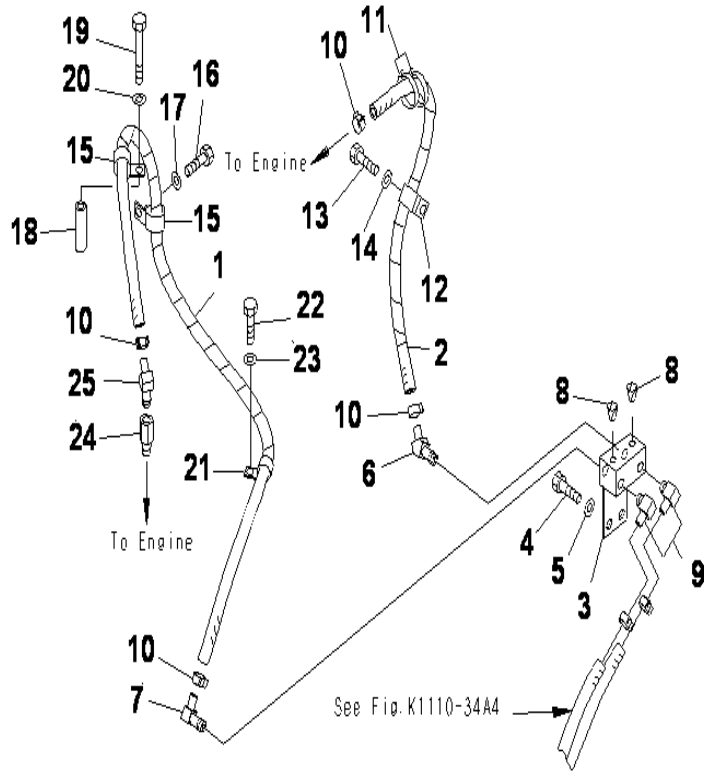

INDEX	CD	PART NO.	DESCRIPTION	QTY	SERIAL NO.
1		203-01-71641	HOSE	1	J10001-UP
2		203-01-71650	HOSE	1	J10001-UP
3		203-01-71610	BLOCK	1	J10001-UP
4		01010-81225	BOLT	2	J10001-UP
5		01643-31232	WASHER	2	J10001-UP
6		203-979-7150	ELBOW	1	J10001-UP
7		20M-977-8130	ELBOW	1	J10001-UP
8		07042-70211	PLUG	2	J10001-UP
9		20S-97-71170	ELBOW	2	J10001-UP
10		11Y-09-11160	CLIP	4	J10001-UP
11		08034-20823	BAND	2	J10001-UP
12		04434-52712	CLIP	1	J10001-UP
13		01010-81225	BOLT	1	J10001-UP
14		01643-31232	WASHER	1	J10001-UP
15		04434-52712	CLIP	2	J10001-UP
16		01010-81225	BOLT	1	J10001-UP
17		01643-31232	WASHER	1	J10001-UP
18		195-97-93570	COLLAR	1	J10001-UP
19		01010-81295	BOLT	1	J10001-UP
20		01643-31232	WASHER	1	J10001-UP
21		04434-52112	CLIP	1	J10001-UP
22		01010-81225	BOLT	1	J10001-UP
23		01643-31232	WASHER	1	J10001-UP
24		21W-97-71120	NIPPLE	1	J10001-UP
25		203-97-97150	ELBOW	1	J10001-UP

COOLING SYSTEM

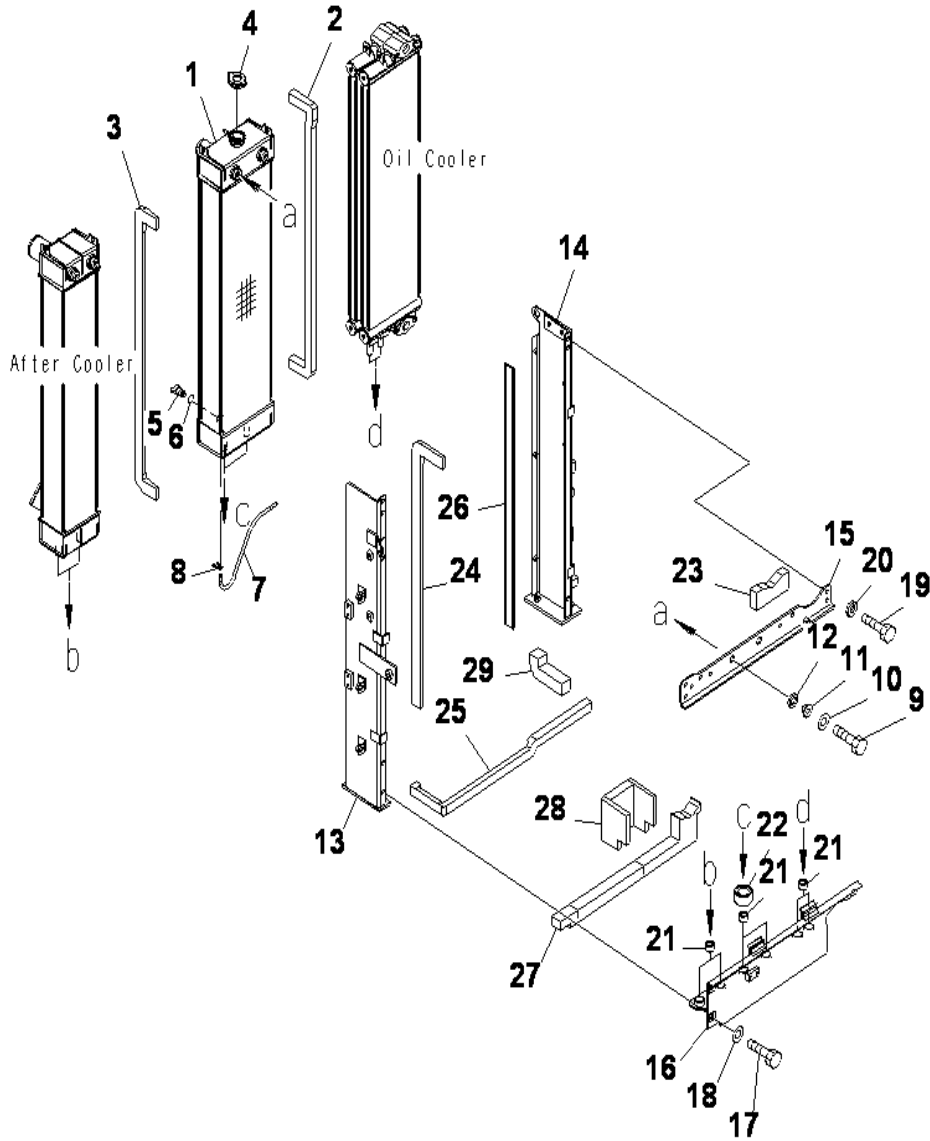

INDEX	CD	PART NO.	DESCRIPTION	QTY	SERIAL NO.
		203-03-71773	RADIATOR.....	1	J10001-UP
1		203-03-71112	RADIATOR CORE A.....	1	J10001-UP
2		203-03-71610	SHEET.....	1	J10001-UP
3		203-03-71621	SHEET.....	1	J10001-UP
4		20Y-03-22110	CAP.....	1	J10001-UP
5		205-03-62660	PLUG.....	1	J10001-UP
6		07000-11007	.O-RING.....	1	J10001-UP
7		203-03-71920	HOSE.....	1	J10001-UP
8		20Y-03-11330	CLIP.....	1	J10001-UP
9		01010-81030	BOLT.....	2	J10001-UP
10		01643-31032	WASHER.....	2	J10001-UP
11		6738-61-4952	COLLAR.....	2	J10001-UP
12		22U-03-22860	CUSHION.....	2	J10001-UP
13		203-03-71161	FRAME.....	1	J10001-UP
14		203-03-71171	FRAME.....	1	J10001-UP
15		203-03-71181	FRAME.....	1	J10001-UP
16		203-03-71191	FRAME.....	1	J10001-UP
17		01010-81025	BOLT.....	3	J10001-UP
18		01643-31032	WASHER.....	3	J10001-UP
19		01010-81025	BOLT.....	4	J10001-UP
20		20Y-43-15410	WASHER.....	4	J10001-UP
21		22B-03-12590	CUSHION.....	6	J10001-UP
22		22U-03-22870	CUSHION.....	2	J10001-UP
23		203-03-71630	SHEET.....	1	J10001-UP
24		203-03-71640	SHEET.....	1	J10001-UP
25		203-03-71650	SHEET.....	1	J10001-UP
26		203-03-71660	SHEET.....	1	J10001-UP
27		203-03-71671	SHEET.....	1	J10001-UP
28		203-03-71681	SHEET.....	1	J10001-UP
29		203-03-71690	SHEET.....	1	J10001-UP

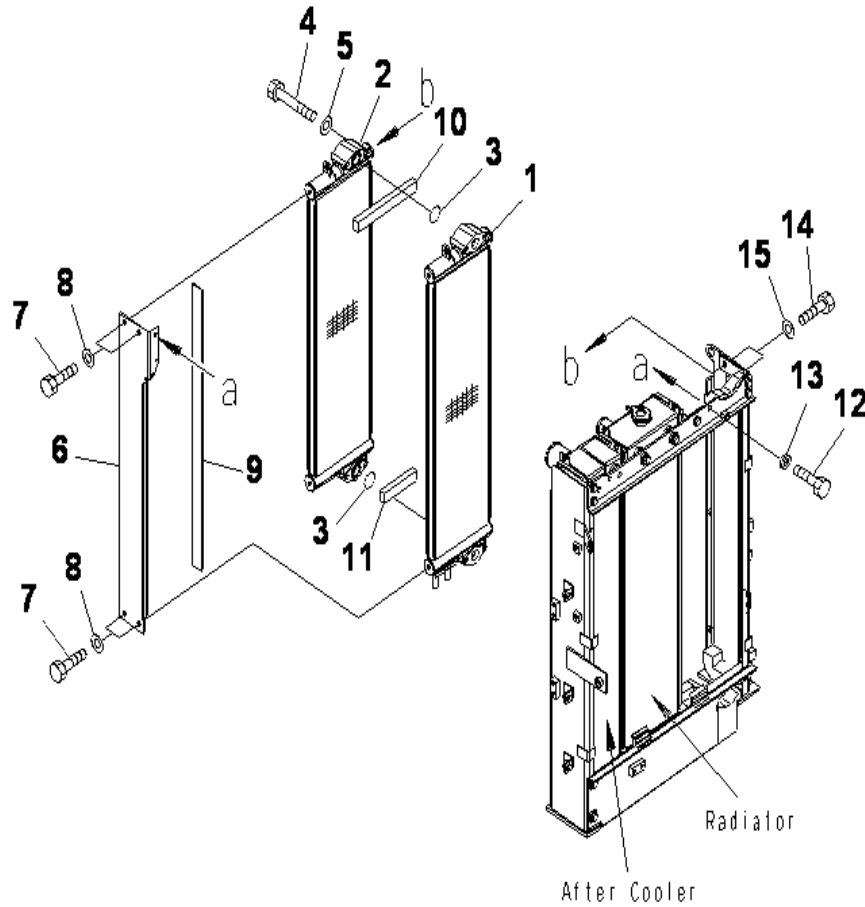

INDEX	CD	PART NO.	DESCRIPTION	QTY	SERIAL NO.
1		203-03-71130	OIL COOLER.....	1	J10001-UP
2		203-03-71140	OIL COOLER.....	1	J10001-UP
3		07000-13035	O-RING.....	2	J10001-UP
4		01010-81080	BOLT.....	4	J10001-UP
5		01643-31032	WASHER.....	4	J10001-UP
6		203-03-71150	BRACKET.....	1	J10001-UP
7		01010-81020	BOLT.....	4	J10001-UP
8		01643-31032	WASHER.....	4	J10001-UP
9		203-03-71710	SHEET.....	1	J10001-UP
10		203-03-71720	SHEET.....	1	J10001-UP
11		203-03-71890	SHEET.....	1	J10001-UP
12		01010-81025	BOLT.....	1	J10001-UP
13		20Y-43-15410	WASHER.....	1	J10001-UP
14		01010-81025	BOLT.....	2	J10001-UP
15		01643-31032	WASHER.....	2	J10001-UP

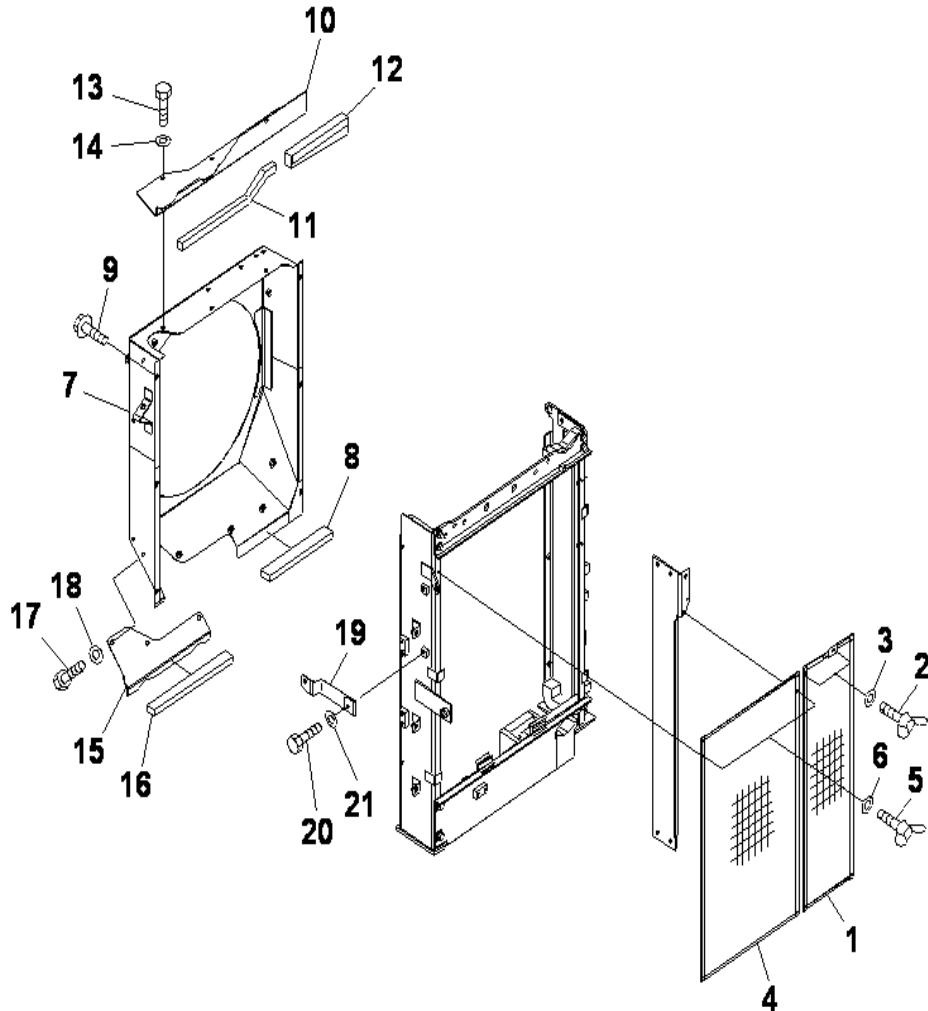

INDEX	CD	PART NO.	DESCRIPTION	QTY	SERIAL NO.
1		203-03-71851	NET.....	1	J10001-UP
2		01434-10616	BOLT, WING.....	2	J10001-UP
3		01643-30623	WASHER.....	2	J10001-UP
4		203-03-71860	NET.....	1	J10001-UP
5		01434-10616	BOLT, WING.....	2	J10001-UP
6		01643-30623	WASHER.....	2	J10001-UP
7		203-03-71411	SHROUD.....	1	J10001-UP
8		203-03-71790	SHEET.....	1	J10001-UP
9		01435-20816	BOLT.....	6	J10001-UP
10		203-03-71440	COVER A.....	1	J10001-UP
11		203-03-71420	.COVER.....	1	J10001-UP
12		203-03-71730	.SHEET.....	1	J10001-UP
13		203-03-71740	.SHEET.....	1	J10001-UP
14		01010-81020	BOLT.....	3	J10001-UP
15		01643-31032	WASHER.....	3	J10001-UP
16		203-03-71450	COVER A.....	1	J10001-UP
17		203-03-71430	.COVER.....	1	J10001-UP
18		203-03-71750	.SHEET.....	1	J10001-UP
19		01010-81020	BOLT.....	3	J10001-UP
20		01643-31032	WASHER.....	3	J10001-UP
21		203-03-71330	BRACKET.....	1	J10001-UP
		01010-81020	BOLT.....	2	J10001-UP
		01643-31032	WASHER.....	2	J10001-UP

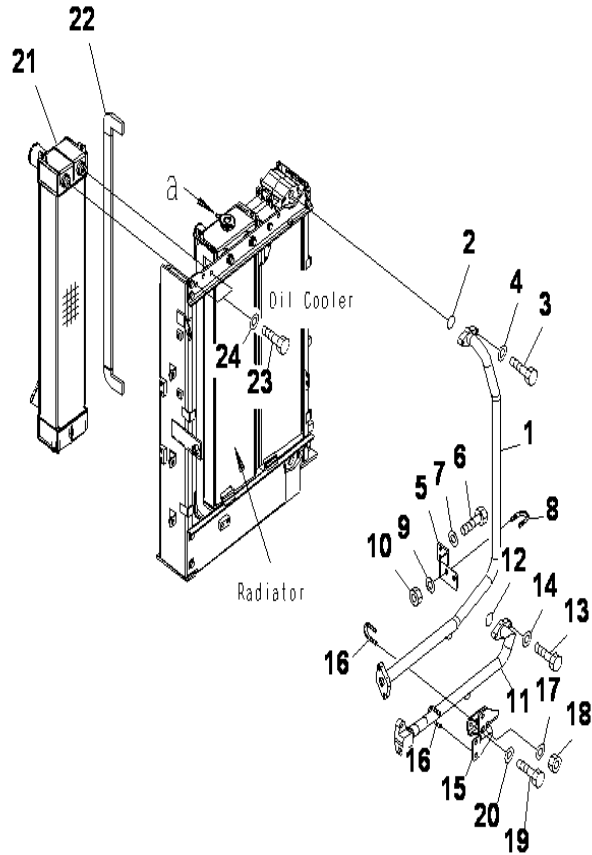

INDEX	CD	PART NO.	DESCRIPTION	QTY	SERIAL NO.
1		203-03-71231	TUBE	1	J10001-UP
2		07000-13035	O-RING	1	J10001-UP
3		01010-81035	BOLT	2	J10001-UP
4		01643-31032	WASHER	2	J10001-UP
5		203-03-71261	BRACKET	1	J10001-UP
6		01010-81020	BOLT	2	J10001-UP
7		01643-31032	WASHER	2	J10001-UP
8		07283-33442	CLIP	1	J10001-UP
9		01643-31032	WASHER	2	J10001-UP
10		01597-01009	NUT	2	J10001-UP
11		203-03-71241	TUBE	1	J10001-UP
12		07000-13035	O-RING	1	J10001-UP
13		01010-81035	BOLT	2	J10001-UP
14		01643-31032	WASHER	2	J10001-UP
15		203-03-71251	BRACKET	1	J10001-UP
16		07283-33442	CLIP	2	J10001-UP
17		01643-31032	WASHER	4	J10001-UP
18		01597-01009	NUT	4	J10001-UP
19		01010-81025	BOLT	2	J10001-UP
20		01643-31032	WASHER	2	J10001-UP
21		203-01-71330	AFTER COOLER A.	1	J10001-UP
22		203-01-71110	.AFTER COOLER.....	1	J10001-UP
23		203-01-71340	.SHEET	1	J10001-UP
24		01010-81025	BOLT	2	J10001-UP
		01643-31032	WASHER	2	J10001-UP

FAN GUARD

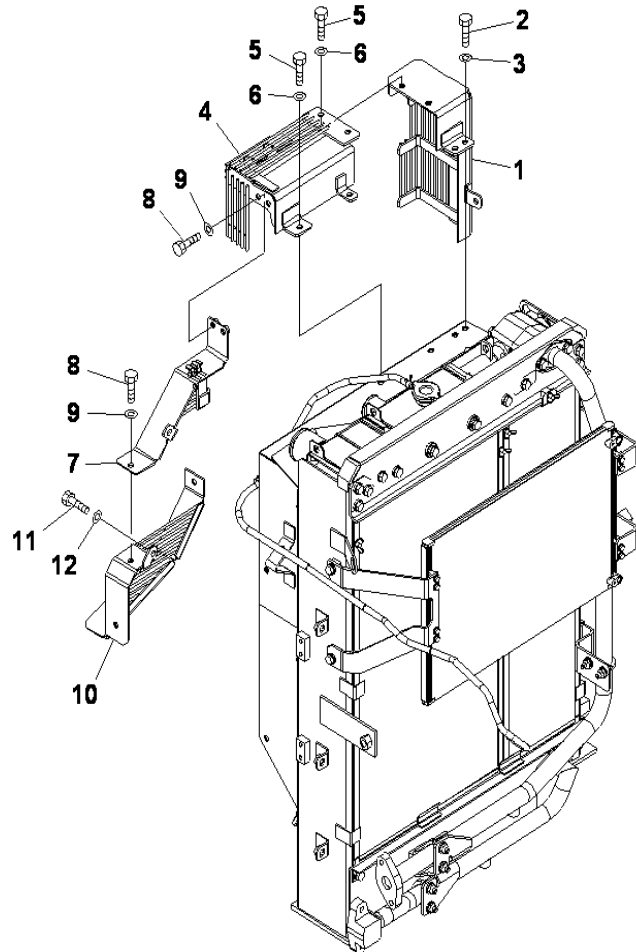

INDEX	CD	PART NO.	DESCRIPTION	QTY	SERIAL NO.
1		203-03-71461	GUARD.....	1	J10001-UP
2		01010-81025	BOLT.....	3	J10001-UP
3		01643-31032	WASHER.....	3	J10001-UP
4		203-03-71471	GUARD.....	1	J10001-UP
5		01010-81025	BOLT.....	4	J10001-UP
6		01643-31032	WASHER.....	4	J10001-UP
7		203-03-71481	GUARD.....	1	J10001-UP
8		01010-81025	BOLT.....	4	J10001-UP
9		01643-31032	WASHER.....	4	J10001-UP
10		203-03-71492	GUARD.....	1	J10001-UP
11		01010-81025	BOLT.....	2	J10001-UP
12		01643-31032	WASHER.....	2	J10001-UP

FUEL TANK AND RELATED PARTS

FUEL TANK

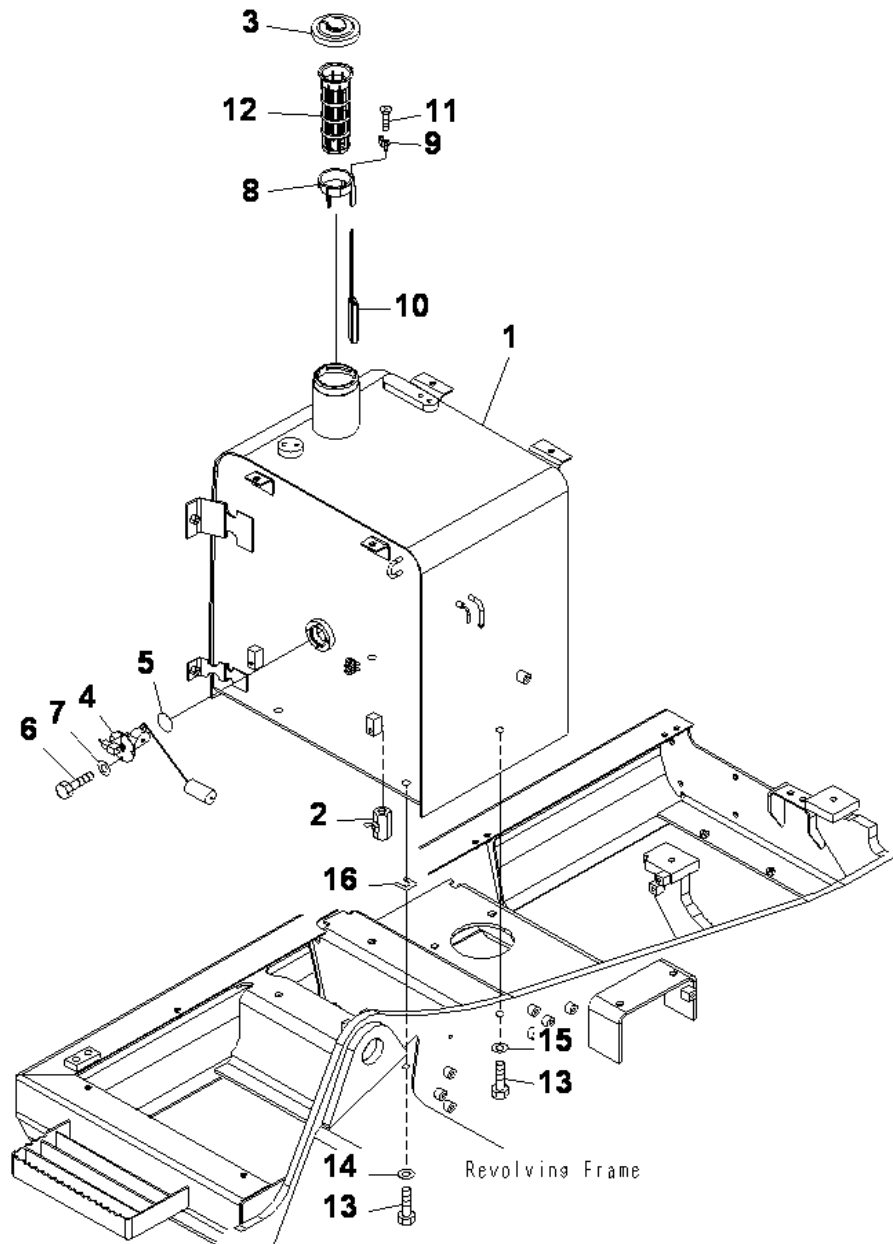

INDEX	CD	PART NO.	DESCRIPTION	QTY	SERIAL NO.
1		203-04-71120	TANK.....	1	J10001-UP
2		07700-50240	VALVE.....	1	J10001-UP
3		20Y-04-11161	CAP.....	1	J10001-UP
4		786-19-25810	SENSOR.....	1	J10001-UP
5		07000-13050	O-RING.....	1	J10001-UP
6		01010-80612	BOLT.....	4	J10001-UP
7		01643-30623	WASHER.....	4	J10001-UP
		22U-04-21200	FLOAT ASS'Y.....	1	J10001-UP
8		22U-04-21210	.GUIDE.....	1	J10001-UP
9		20Y-04-21580	.CAP.....	1	J10001-UP
10		22U-04-21220	.FLOAT.....	1	J10001-UP
11	C1		.SCREW.....	1	J10001-UP
12		07056-18425	STRAINER.....	1	J10001-UP
13		01010-81635	BOLT.....	4	J10001-UP
14		01643-31645	WASHER.....	2	J10001-UP
15		21T-54-16150	WASHER.....	2	J10001-UP
16		195-03-11570	SHIM, 1.0MM.....	4	J10001-UP

FUEL LINE(ARRANGE SPEC)(WITH WATER SEPARATOR FUEL FILTER)

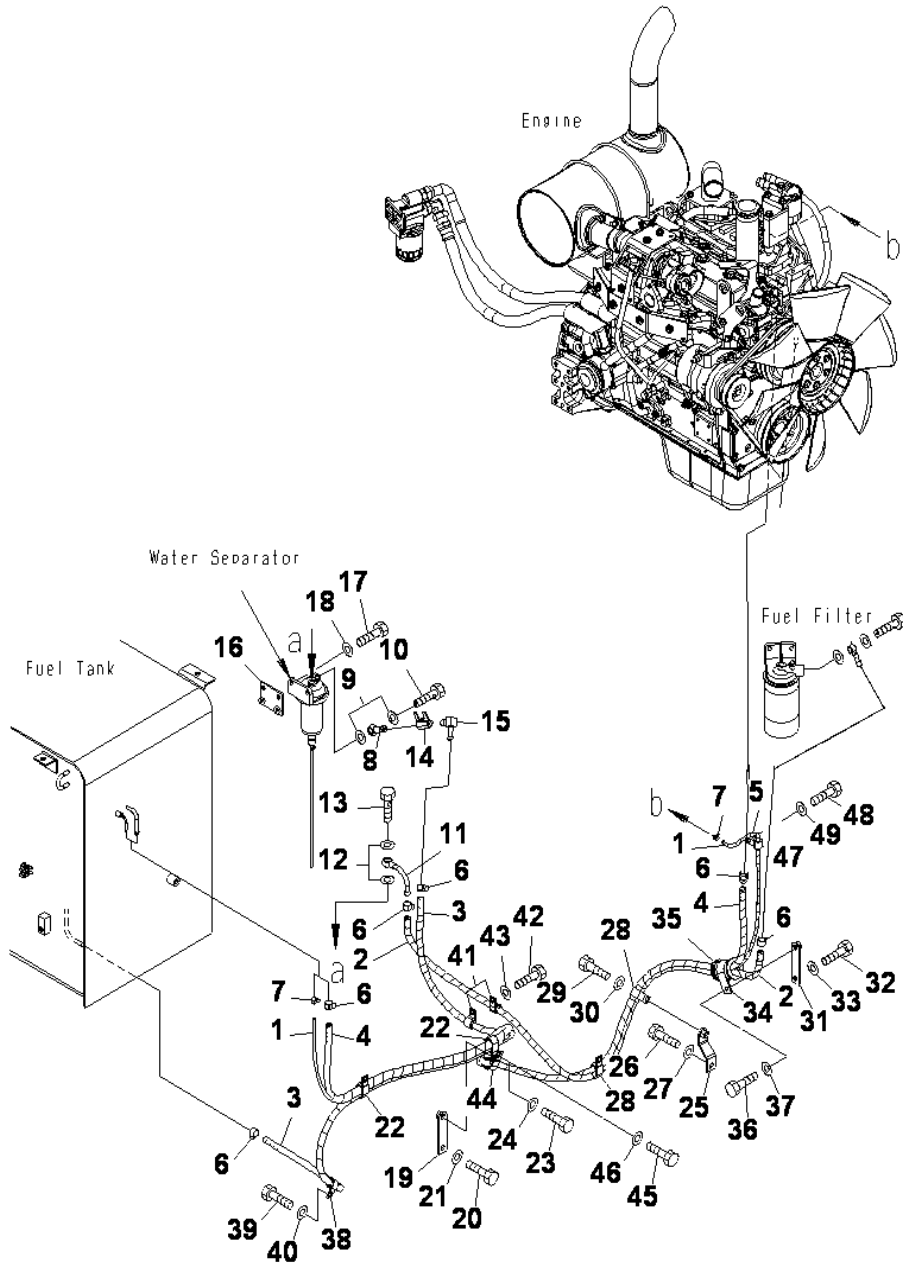

INDEX	CD	PART NO.	DESCRIPTION	QTY	SERIAL NO.
1		07270-50429	TUBE	1	J10001-UP
2		203-04-71330	HOSE	1	J10001-UP
3		07288-01019	HOSE	1	J10001-UP
4		07288-01026	HOSE	1	J10001-UP
5		08017-31005	CONDUIT	1	J10001-UP
6		11Y-09-11140	CLIP	6	J10001-UP
7		07285-00080	CLIP	2	J10001-UP
8		205-04-62140	JOINT	1	J10001-UP
9		07005-01412	GASKET	2	J10001-UP
10		07206-31014	JOINT	1	J10001-UP
11		203-04-56150	JOINT	1	J10001-UP
12		07005-01412	GASKET	2	J10001-UP
13		07206-31014	JOINT	1	J10001-UP
14		07700-50240	VALVE	1	J10001-UP
15		205-04-62130	ELBOW	1	J10001-UP
16		203-04-71160	PLATE	1	J10001-UP
17		01010-81020	BOLT	2	J10001-UP
18		01643-31032	WASHER	2	J10001-UP
19		203-04-71150	PLATE	1	J10001-UP
20		01010-81225	BOLT	1	J10001-UP
21		01643-31232	WASHER	1	J10001-UP
22		04435-51912	CLIP	2	J10001-UP
23		01010-81225	BOLT	2	J10001-UP
24		01643-31232	WASHER	2	J10001-UP
25		203-06-71271	BRACKET	1	J10001-UP
26		01010-81225	BOLT	1	J10001-UP
27		01643-31232	WASHER	1	J10001-UP
28		04435-51912	CLIP	2	J10001-UP
29		01010-81225	BOLT	2	J10001-UP
30		01643-31232	WASHER	2	J10001-UP
31		203-04-71150	PLATE	1	J10001-UP
32		01010-81225	BOLT	1	J10001-UP
33		01643-31232	WASHER	1	J10001-UP
34		21T-62-76850	CLIP	1	J10001-UP
35		07095-01034	CUSHION	1	J10001-UP
36		01010-81225	BOLT	1	J10001-UP
37		01643-31232	WASHER	1	J10001-UP
38		04434-51912	CLIP	1	J10001-UP
39		01010-81225	BOLT	1	J10001-UP
40		01643-31232	WASHER	1	J10001-UP
41		04434-51912	CLIP	2	J10001-UP
42		01010-81225	BOLT	2	J10001-UP
43		01643-31232	WASHER	2	J10001-UP
44		04434-52512	CLIP	1	J10001-UP
45		01010-81225	BOLT	1	J10001-UP

FUEL LINE (ARRANGE SPEC)(WITH WATER SEPARATOR FUEL FILTER)

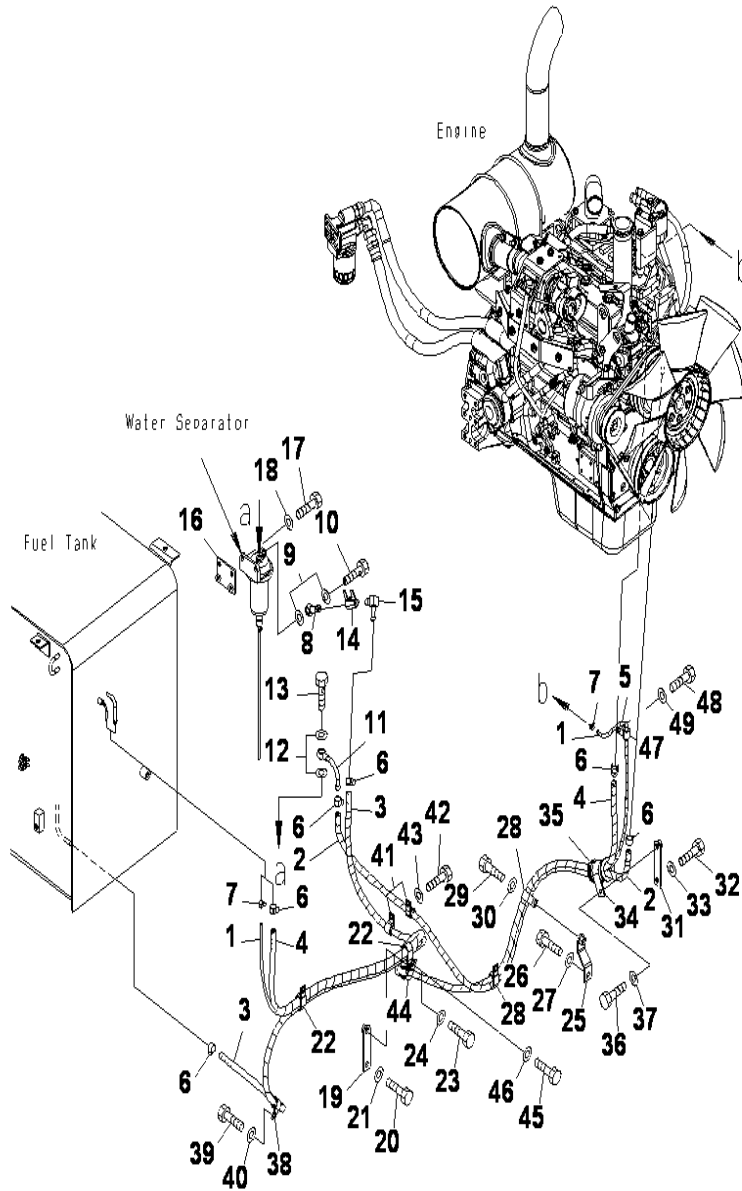

INDEX	CD	PART NO.	DESCRIPTION	QTY	SERIAL NO.
46		01643-31232	WASHER.....	1	J10001-UP
47		04434-51412	CLIP.....	1	J10001-UP
48		01010-81225	BOLT.....	1	J10001-UP
49		01643-31232	WASHER.....	1	J10001-UP

FUEL LINE (WATER SEPARATOR) (POOR FUEL ARRANGE SPEC.)

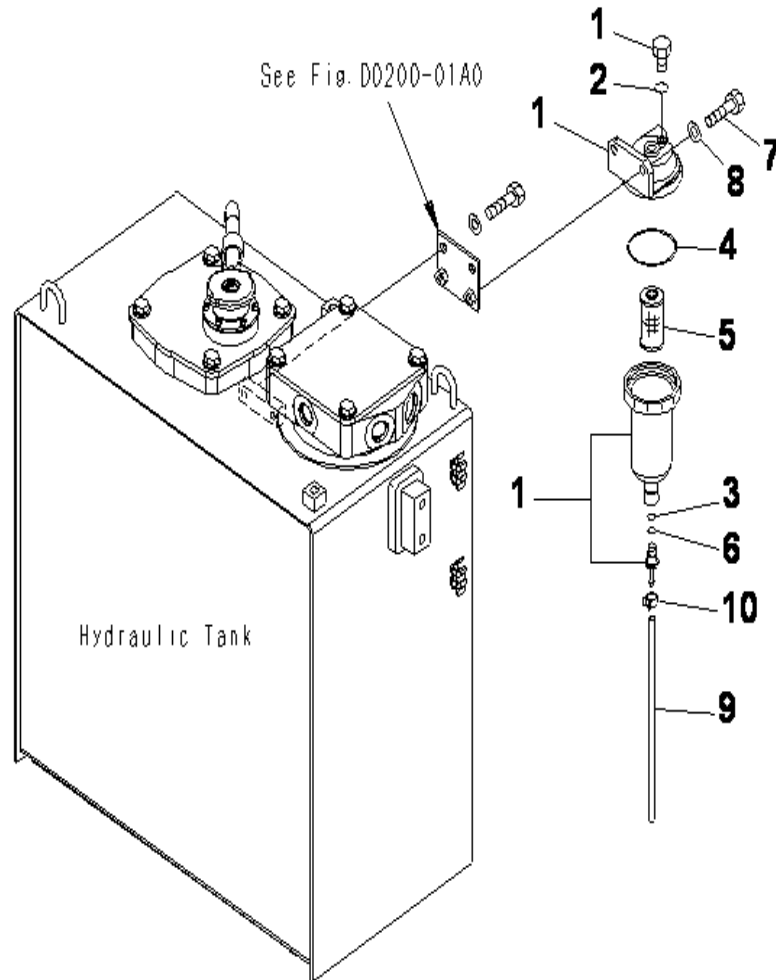

INDEX	CD	PART NO.	DESCRIPTION	QTY	SERIAL NO.
1		22U-04-21131	WATER SEPARATOR.....	1	J10001-UP
2		07000-11006	.O-RING.....	1	J10001-UP
3		07000-11007	.O-RING.....	1	J10001-UP
4		07000-12065	.O-RING.....	1	J10001-UP
5		22U-04-21260	.ELEMENT.....	1	J10001-UP
6		22U-04-21330	.O-RING.....	1	J10001-UP
7		01010-81030	.BOLT.....	1	J10001-UP
8		01643-31032	.WASHER.....	1	J10001-UP
9		07270-00640	TUBE.....	1	J10001-UP
10		07285-00080	CLIP.....	1	J10001-UP

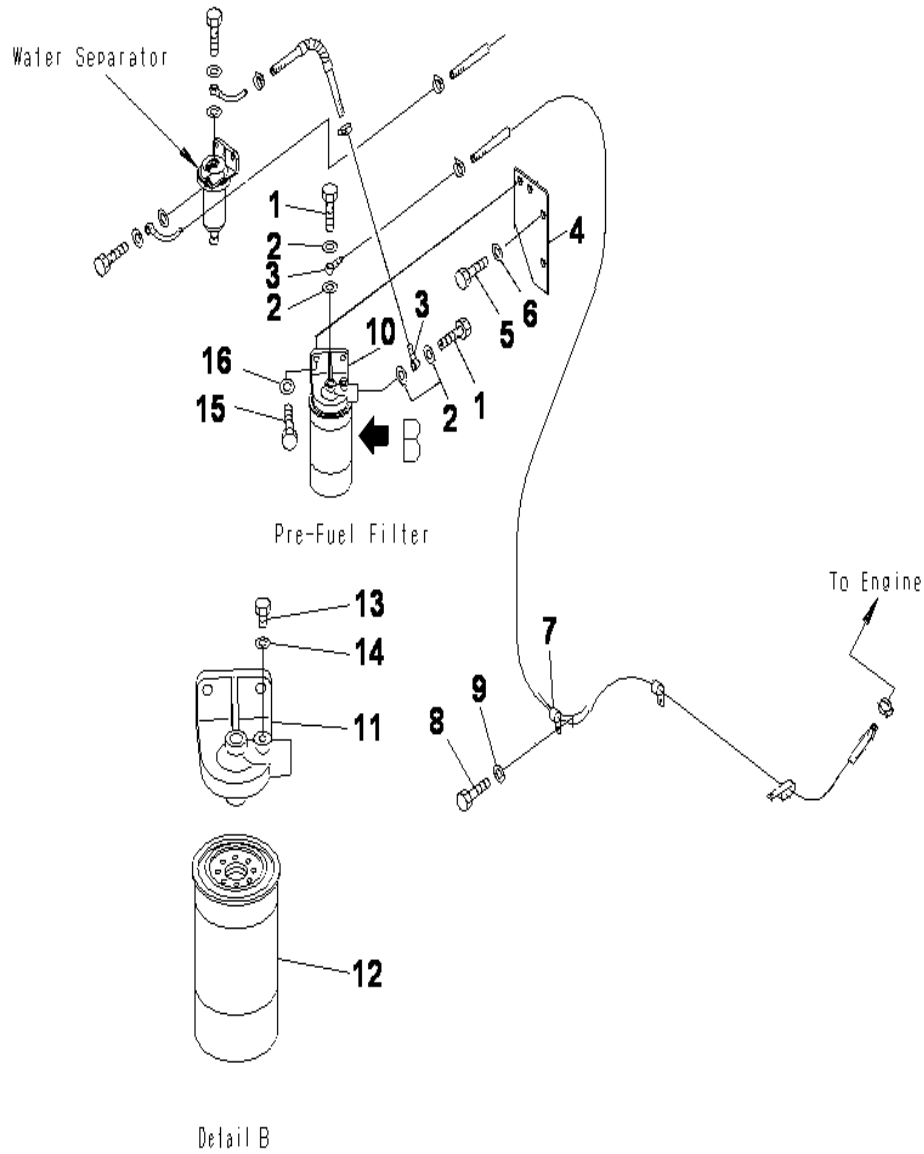

INDEX	CD	PART NO.	DESCRIPTION	QTY	SERIAL NO.
1		205-04-62150	JOINT.....	2	J10001-UP
2		07005-01412	GASKET.....	4	J10001-UP
3		07206-31014	JOINT.....	2	J10001-UP
4		203-04-71310	BRACKET.....	1	J10001-UP
5		01010-81230	BOLT.....	1	J10001-UP
6		01643-31232	WASHER.....	1	J10001-UP
7		04435-51912	CLIP.....	1	J10001-UP
8		01010-81225	BOLT.....	1	J10001-UP
9		01643-31232	WASHER.....	1	J10001-UP
10		600-311-9101	FUEL - FILTER.....	1	J10001-UP
11		613-87-16110	.CAP.....	1	J10001-UP
12		600-311-9121	.CARTRIDGE.....	1	J10001-UP
13		6110-73-6231	.PLUG.....	1	J10001-UP
14		07005-00812	.GASKET.....	1	J10001-UP
15		01010-81030	BOLT.....	2	J10001-UP
16		01643-31032	WASHER.....	2	J10001-UP

ELECTRICAL SYSTEM

BATTERY

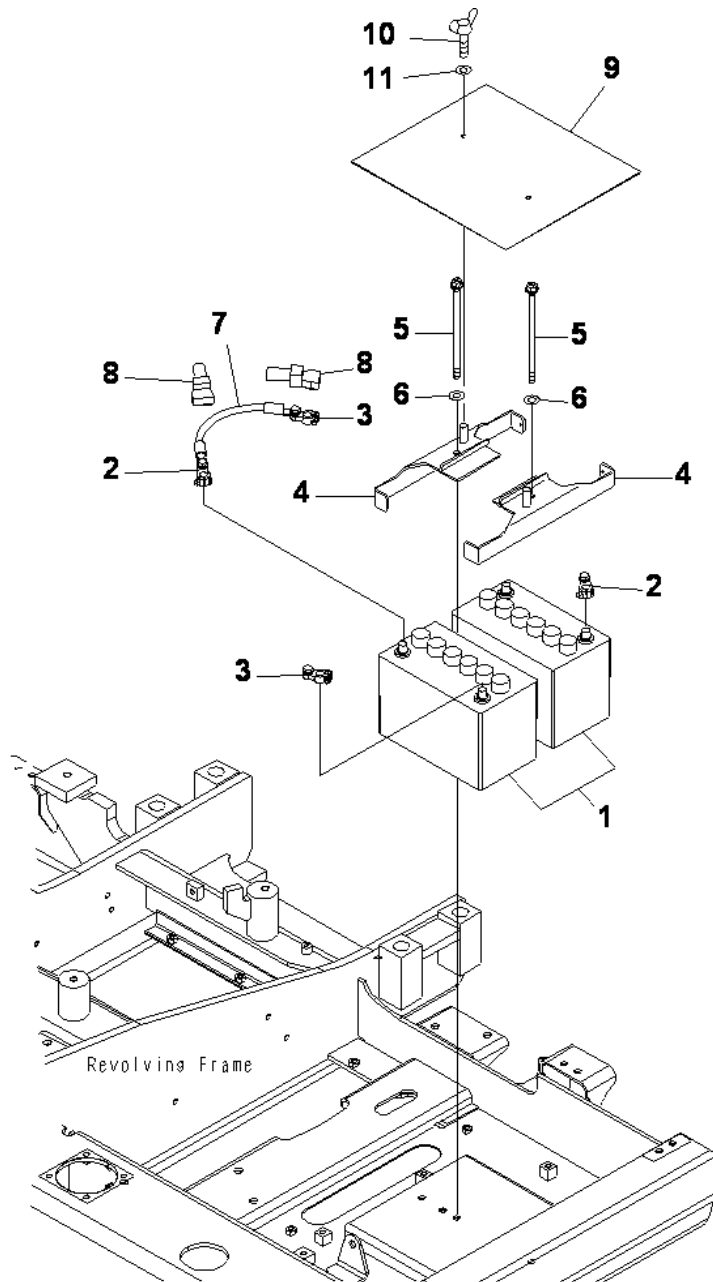

INDEX	CD	PART NO.	DESCRIPTION	QTY	SERIAL NO.
1		08001-0095D	BATTERY, WET.....	2	J10001-UP
2		08000-00000	TERMINAL. (+).....	2	J10001-UP
3		08000-00001	TERMINAL. (-).....	2	J10001-UP
4		203-06-67510	HOLDER.....	2	J10001-UP
5		22U-06-21130	BOLT.....	2	J10001-UP
6		01643-31232	WASHER.....	2	J10001-UP
7		08028-62035	CABLE.....	1	J10001-UP
8		08038-42009	CAP.....	2	J10001-UP
9		203-06-71380	COVER.....	1	J10001-UP
10		01434-00820	BOLT, WING.....	2	J10001-UP
11		01643-30823	WASHER.....	2	J10001-UP

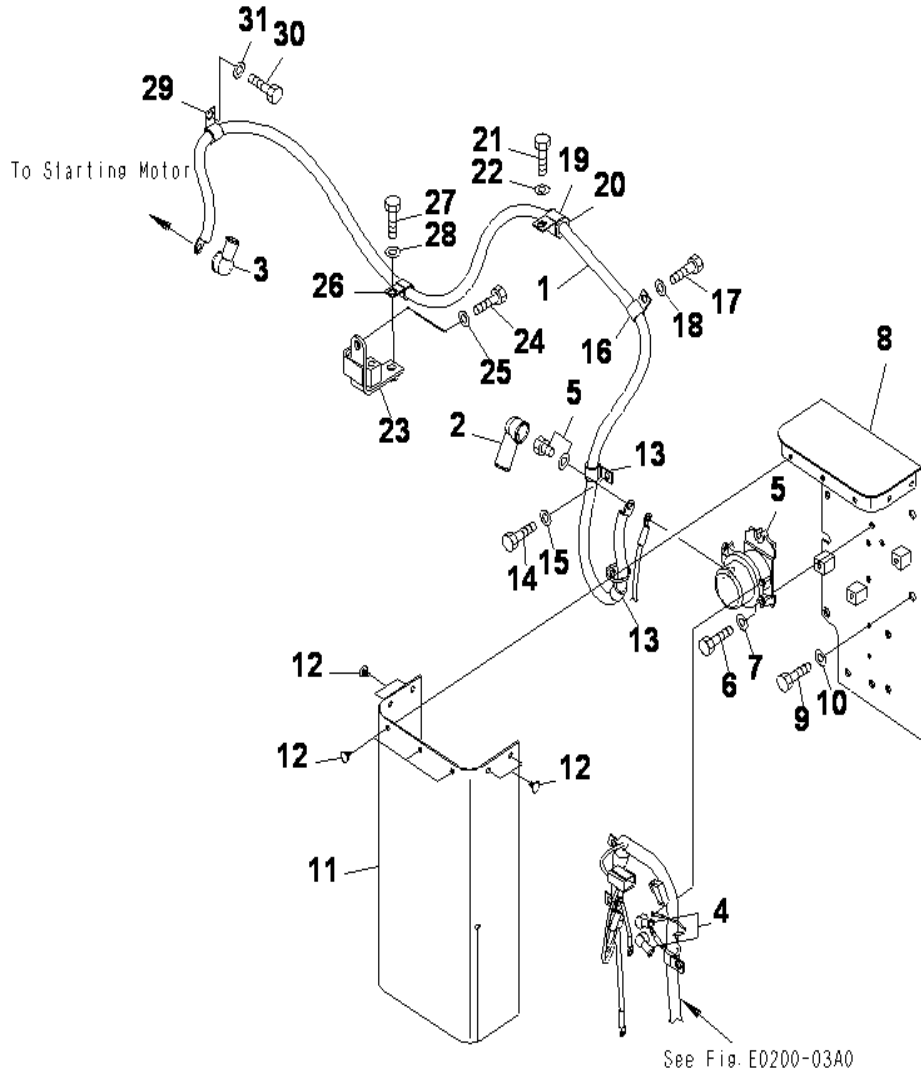

WIRING (STARTING HARNESS) (HARNESS AND CLIP)

INDEX	CD	PART NO.	DESCRIPTION	QTY	SERIAL NO.
1		203-06-71120	CABLE.....	1	J10001-UP
2		08038-00035	CAP.....	1	J10001-UP
3		203-06-71420	CAP.....	1	J10001-UP
4		08038-00519	CAP.....	2	J10001-UP
5		08088-30000	SWITCH.....	1	J10001-UP
6		01010-80830	BOLT.....	2	J10001-UP
7		01643-30823	WASHER.....	2	J10001-UP
8		203-06-71212	BRACKET.....	1	J10001-UP
9		01010-81230	BOLT.....	4	J10001-UP
10		01643-31232	WASHER.....	4	J10001-UP
11		203-06-71281	SHEET.....	1	J10001-UP
12		20T-54-74510	CAP.....	7	J10001-UP
13		04434-51710	CLIP.....	2	J10001-UP
14		01010-81020	BOLT.....	2	J10001-UP
15		01643-31032	WASHER.....	2	J10001-UP
16		04434-51712	CLIP.....	1	J10001-UP
17		01010-81225	BOLT.....	1	J10001-UP
18		01643-31232	WASHER.....	1	J10001-UP
19		04434-52712	CLIP.....	1	J10001-UP
20		07095-20418	CUSHION.....	1	J10001-UP
21		01010-81225	BOLT.....	1	J10001-UP
22		01643-31232	WASHER.....	1	J10001-UP
23		203-979-7142	BRACKET.....	1	J10001-UP
24		01010-81230	BOLT.....	1	J10001-UP
25		01643-31232	WASHER.....	1	J10001-UP
26		04434-51712	CLIP.....	1	J10001-UP
27		01010-81225	BOLT.....	1	J10001-UP
28		01643-31232	WASHER.....	1	J10001-UP
29		04434-51712	CLIP.....	1	J10001-UP
30		01010-81225	BOLT.....	1	J10001-UP
31		01643-31232	WASHER.....	1	J10001-UP

WIRING (STARTING HARNESS) (RELAY AND HARNESS)

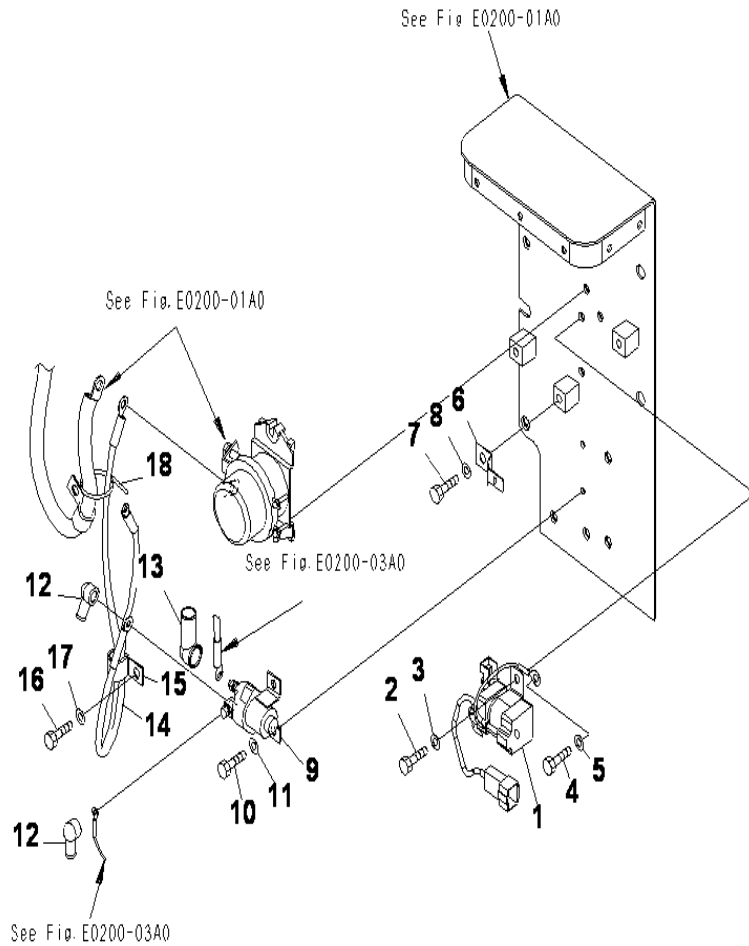

INDEX	CD	PART NO.	DESCRIPTION	QTY	SERIAL NO.
1		600-815-8941	RELAY.....	1	J10001-UP
2		01010-80816	BOLT.....	2	J10001-UP
3		01643-30823	WASHER.....	2	J10001-UP
4		01010-80816	BOLT.....	1	J10001-UP
5		01643-30823	WASHER.....	1	J10001-UP
6		08053-01510	CLIP.....	1	J10001-UP
7		01010-81220	BOLT.....	1	J10001-UP
8		01643-31232	WASHER.....	1	J10001-UP
9		600-815-2170	SWITCH, HEATER.....	1	J10001-UP
10		01010-80616	BOLT.....	2	J10001-UP
11		01643-30623	WASHER.....	2	J10001-UP
12		08038-00519	CAP.....	2	J10001-UP
13		08038-06031	CAP.....	1	J10001-UP
14		203-06-71131	CABLE.....	1	J10001-UP
15		04434-51810	CLIP.....	1	J10001-UP
16		01010-81020	BOLT.....	1	J10001-UP
17		01643-31032	WASHER.....	1	J10001-UP
18		08034-20536	BAND.....	1	J10001-UP

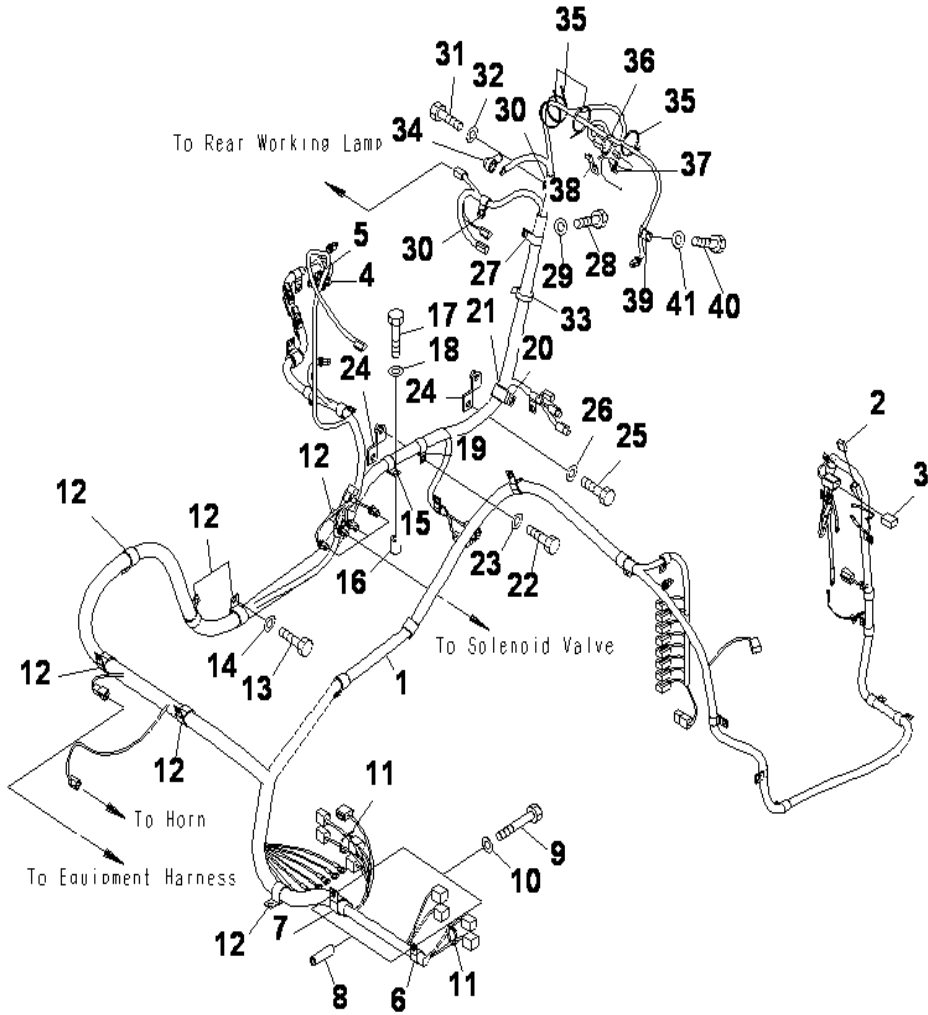

INDEX	CD	PART NO.	DESCRIPTION	QTY	SERIAL NO.
1		203-06-71712	WIRING HARNESS.....	1	J10001-UP
2		20Y-06-31660	.FUSIBLE LINK.30A.....	1	J10001-UP
3		22U-06-11270	.FUSIBLE LINK.65A.....	1	J10001-UP
4		20Y-62-22790	.BAND.RED.....	1	J10001-UP
5		20Y-62-22830	.BAND.WHITE.....	1	J10001-UP
6		04434-52312	CLIP.....	1	J10001-UP
7		04434-53412	CLIP.....	1	J10001-UP
8		195-97-93570	COLLAR.....	2	J10001-UP
9		01010-81290	BOLT.....	2	J10001-UP
10		01643-31232	WASHER.....	2	J10001-UP
11		08034-20519	BAND.....	2	J10001-UP
12		04434-53412	CLIP.....	7	J10001-UP
13		01010-81225	BOLT.....	7	J10001-UP
14		01643-31232	WASHER.....	7	J10001-UP
15		04434-52312	CLIP.....	1	J10001-UP
16		20Y-03-11220	COLLAR.....	1	J10001-UP
17		01010-81265	BOLT.....	1	J10001-UP
18		01643-31232	WASHER.....	1	J10001-UP
19		04434-52312	CLIP.....	1	J10001-UP
20		04434-53212	CLIP.....	1	J10001-UP
21		07095-20523	CUSHION.....	1	J10001-UP
22		01010-81225	BOLT.....	2	J10001-UP
23		01643-31232	WASHER.....	2	J10001-UP
24		203-06-71271	BRACKET.....	2	J10001-UP
25		01010-81225	BOLT.....	2	J10001-UP
26		01643-31232	WASHER.....	2	J10001-UP
27		04434-52312	CLIP.....	1	J10001-UP
28		01010-81225	BOLT.....	1	J10001-UP
29		01643-31232	WASHER.....	1	J10001-UP
30		04434-51412	CLIP.....	2	J10001-UP
31		01010-81225	BOLT.....	2	J10001-UP
32		01643-31232	WASHER.....	2	J10001-UP
33		08034-20536	BAND.....	1	J10001-UP
34		08038-02027	CAP.....	1	J10001-UP
35		08034-20536	BAND.....	4	J10001-UP
36		08034-20536	BAND.....	1	J10001-UP
37		04434-50508	CLIP.....	1	J10001-UP
38		08053-01510	CLIP.....	1	J10001-UP
39		04434-51012	CLIP.....	1	J10001-UP
40		01010-81225	BOLT.....	1	J10001-UP
41		01643-31232	WASHER.....	1	J10001-UP

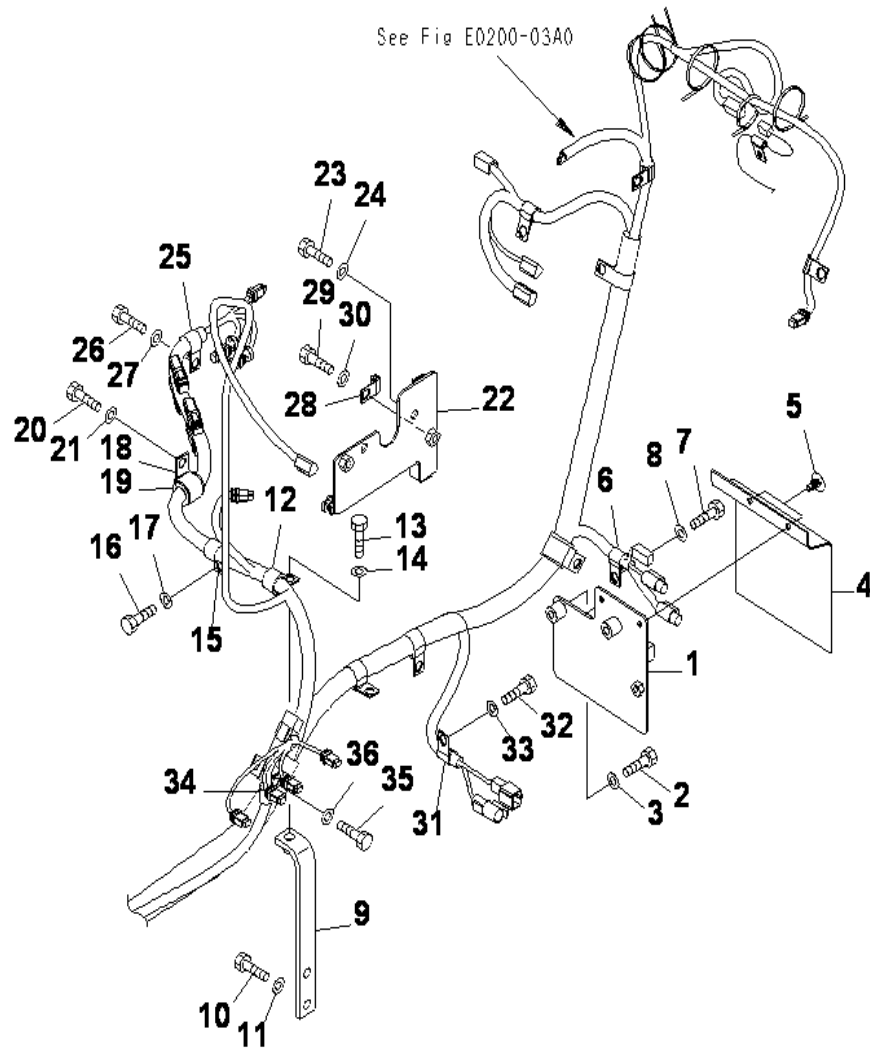

INDEX	CD	PART NO.	DESCRIPTION	QTY	SERIAL NO.
1		203-06-71311	BRACKET.....	1	J10001-UP
2		01010-81040	BOLT.....	2	J10001-UP
3		01643-31032	WASHER.....	2	J10001-UP
4		203-06-71361	SHEET.....	1	J10001-UP
5		20T-54-74510	CAP.....	2	J10001-UP
6		04434-51412	CLIP.....	1	J10001-UP
7		01010-81225	BOLT.....	1	J10001-UP
8		01643-31232	WASHER.....	1	J10001-UP
9		203-06-71321	BRACKET.....	1	J10001-UP
10		01010-81230	BOLT.....	2	J10001-UP
11		01643-31232	WASHER.....	2	J10001-UP
12		04434-52312	CLIP.....	1	J10001-UP
13		01010-81225	BOLT.....	1	J10001-UP
14		01643-31232	WASHER.....	1	J10001-UP
15		04434-51912	CLIP.....	1	J10001-UP
16		01010-81225	BOLT.....	1	J10001-UP
17		01643-31232	WASHER.....	1	J10001-UP
18		04434-52712	CLIP.....	1	J10001-UP
19		07095-20419	CUSHION.....	1	J10001-UP
20		01010-81225	BOLT.....	1	J10001-UP
21		01643-31232	WASHER.....	1	J10001-UP
22		203-06-71231	BRACKET.....	1	J10001-UP
23		01010-81020	BOLT.....	2	J10001-UP
24		01643-31032	WASHER.....	2	J10001-UP
25		04434-51912	CLIP.....	1	J10001-UP
26		01010-81225	BOLT.....	1	J10001-UP
27		01643-31232	WASHER.....	1	J10001-UP
28		04434-50612	CLIP.....	1	J10001-UP
29		01010-81225	BOLT.....	1	J10001-UP
30		01643-31232	WASHER.....	1	J10001-UP
31		04434-51412	CLIP.....	1	J10001-UP
32		01010-81225	BOLT.....	1	J10001-UP
33		01643-31232	WASHER.....	1	J10001-UP
34		04434-51412	CLIP.....	1	J10001-UP
35		01010-81225	BOLT.....	1	J10001-UP
36		01643-31232	WASHER.....	1	J10001-UP

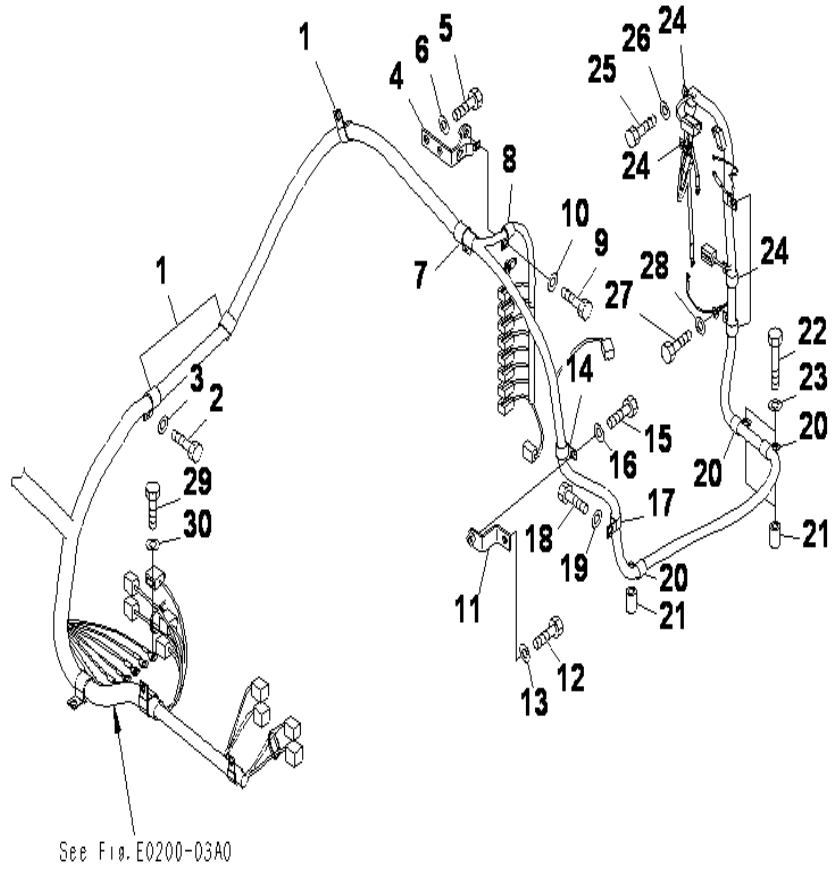

INDEX	CD	PART NO.	DESCRIPTION	QTY	SERIAL NO.
1		04434-52712	CLIP	3	J10001-UP
2		01010-81225	BOLT	3	J10001-UP
3		01643-31232	WASHER	3	J10001-UP
4		203-06-71351	BRACKET	1	J10001-UP
5		01010-81230	BOLT	2	J10001-UP
6		01643-31232	WASHER	2	J10001-UP
7		04434-52712	CLIP	1	J10001-UP
8		04434-51712	CLIP	1	J10001-UP
9		01010-81225	BOLT	1	J10001-UP
10		01643-31232	WASHER	1	J10001-UP
11		203-06-71430	BRACKET	1	J10001-UP
12		01010-81230	BOLT	1	J10001-UP
13		01643-31232	WASHER	1	J10001-UP
14		04434-51912	CLIP	1	J10001-UP
15		01010-81230	BOLT	1	J10001-UP
16		01643-31232	WASHER	1	J10001-UP
17		04434-51912	CLIP	1	J10001-UP
18		01010-81225	BOLT	1	J10001-UP
19		01643-31232	WASHER	1	J10001-UP
20		04434-51912	CLIP	3	J10001-UP
21		20Y-03-11220	COLLAR	3	J10001-UP
22		01010-81260	BOLT	3	J10001-UP
23		01643-31232	WASHER	3	J10001-UP
24		04434-51910	CLIP	5	J10001-UP
25		01010-81020	BOLT	5	J10001-UP
26		01643-31032	WASHER	5	J10001-UP
27		01010-81020	BOLT	1	J10001-UP
28		01643-31032	WASHER	1	J10001-UP
29		01010-81020	BOLT	6	J10001-UP
30		01643-31032	WASHER	6	J10001-UP

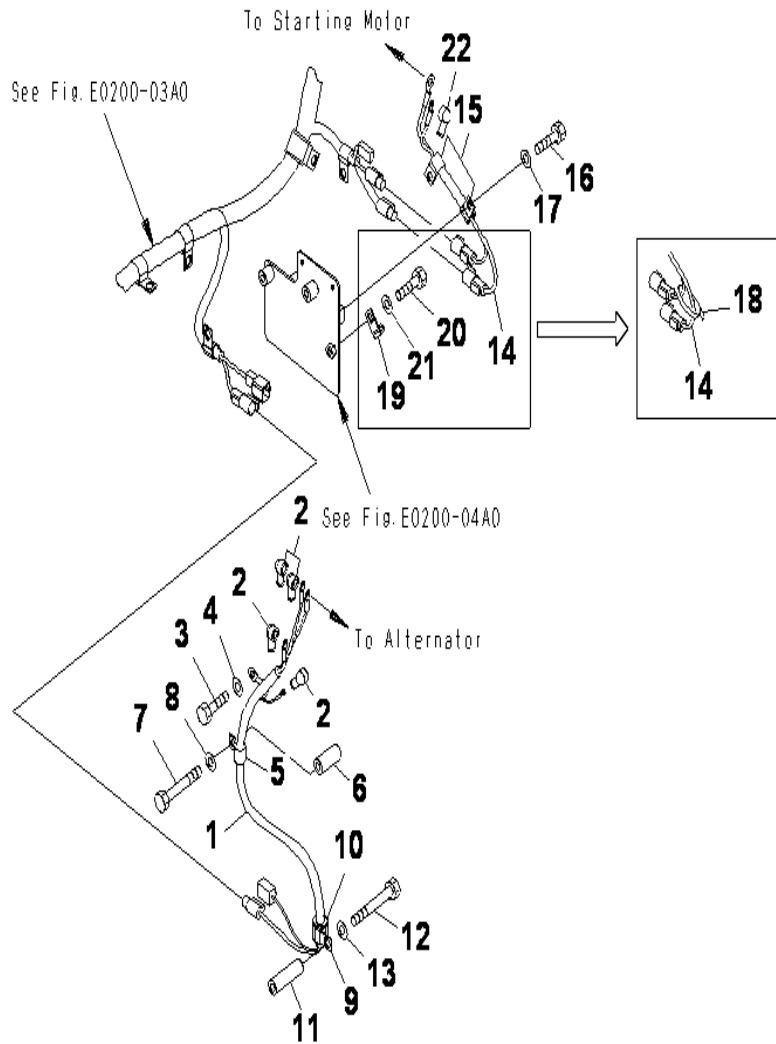

INDEX	CD	PART NO.	DESCRIPTION	QTY	SERIAL NO.
1		203-06-71142	WIRING HARNESS.....	1	J10001-UP
2		08038-00519	CAP.....	4	J10001-UP
3		01010-81020	BOLT.....	1	J10001-UP
4		01643-31032	WASHER.....	1	J10001-UP
5		04434-51410	CLIP.....	1	J10001-UP
6		6152-51-5520	SPACER.....	1	J10001-UP
7		01010-81070	BOLT.....	1	J10001-UP
8		01643-31032	WASHER.....	1	J10001-UP
9		04434-52112	CLIP.....	1	J10001-UP
10		07095-20314	CUSHION.....	1	J10001-UP
11		195-97-93570	COLLAR.....	1	J10001-UP
12		01010-81295	BOLT.....	1	J10001-UP
13		01643-31232	WASHER.....	1	J10001-UP
14		203-06-71152	CABLE.....	1	J10001-UP
15		04434-51410	CLIP.....	2	J10001-UP
16		01010-81020	BOLT.....	2	J10001-UP
17		01643-31032	WASHER.....	2	J10001-UP
18		08034-20519	BAND.....	1	J10001-UP
22		08038-00519	CAP.....	1	J10001-UP

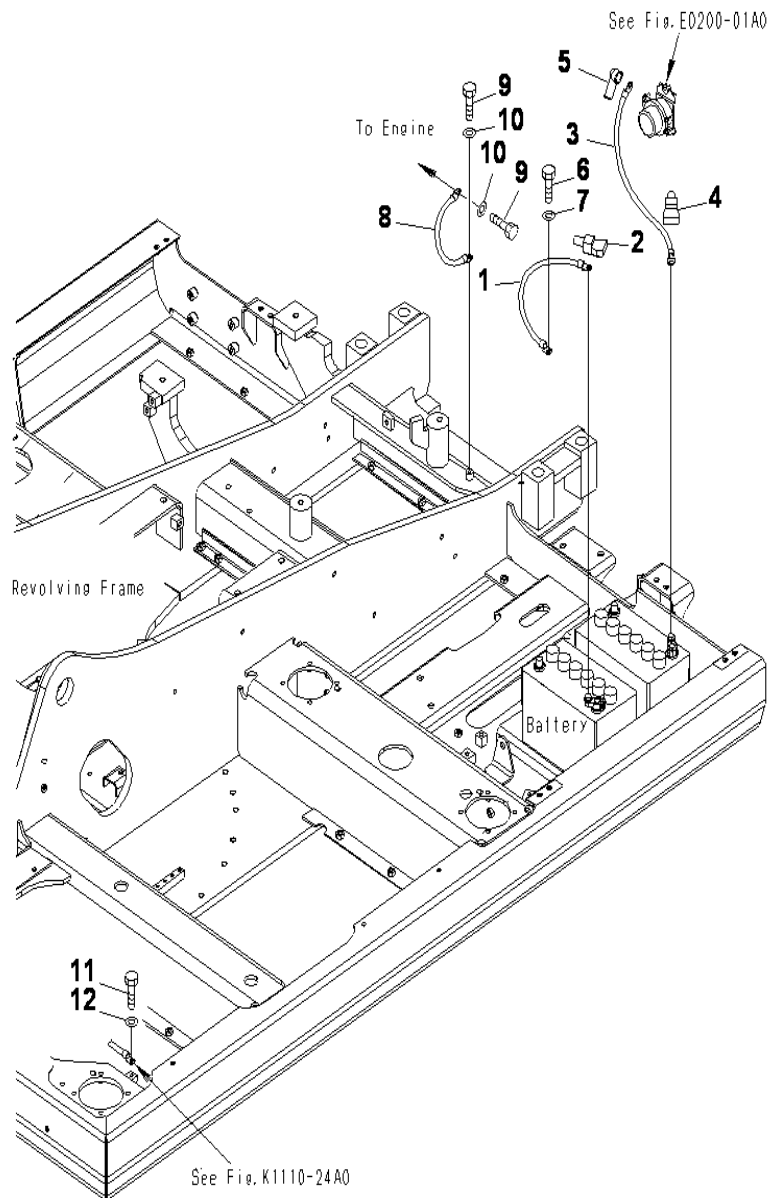

INDEX	CD	PART NO.	DESCRIPTION	QTY	SERIAL NO.
1		08028-42040	CABLE.....	1	J10001-UP
2		08038-22009	CAP.....	1	J10001-UP
3		08028-CB050	CABLE.....	1	J10001-UP
4		08038-42009	CAP.....	1	J10001-UP
5		08038-06031	CAP.....	1	J10001-UP
6		01010-81020	BOLT.....	1	J10001-UP
7		01643-31032	WASHER.....	1	J10001-UP
8		08028-42030	ARTH.....	1	J10001-UP
9		01010-81016	BOLT.....	2	J10001-UP
10		01643-31032	WASHER.....	2	J10001-UP
11		01010-81016	BOLT.....	1	J10001-UP
12		01643-31032	WASHER.....	1	J10001-UP

HORN

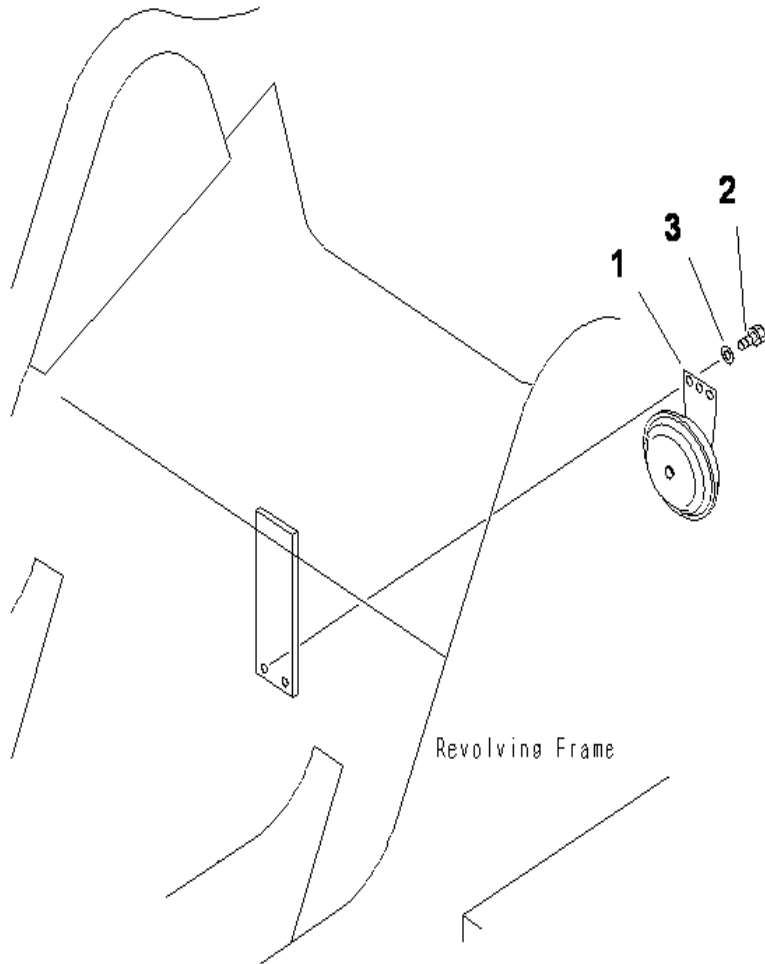

INDEX	CD	PART NO.	DESCRIPTION	QTY	SERIAL NO.
1		08160-72400	HORN.....	1	J10001-UP
2		01010-80820	BOLT.....	2	J10001-UP
3		01643-30823	WASHER.....	2	J10001-UP

HYDRAULIC SYSTEM

HYDRAULIC TANK

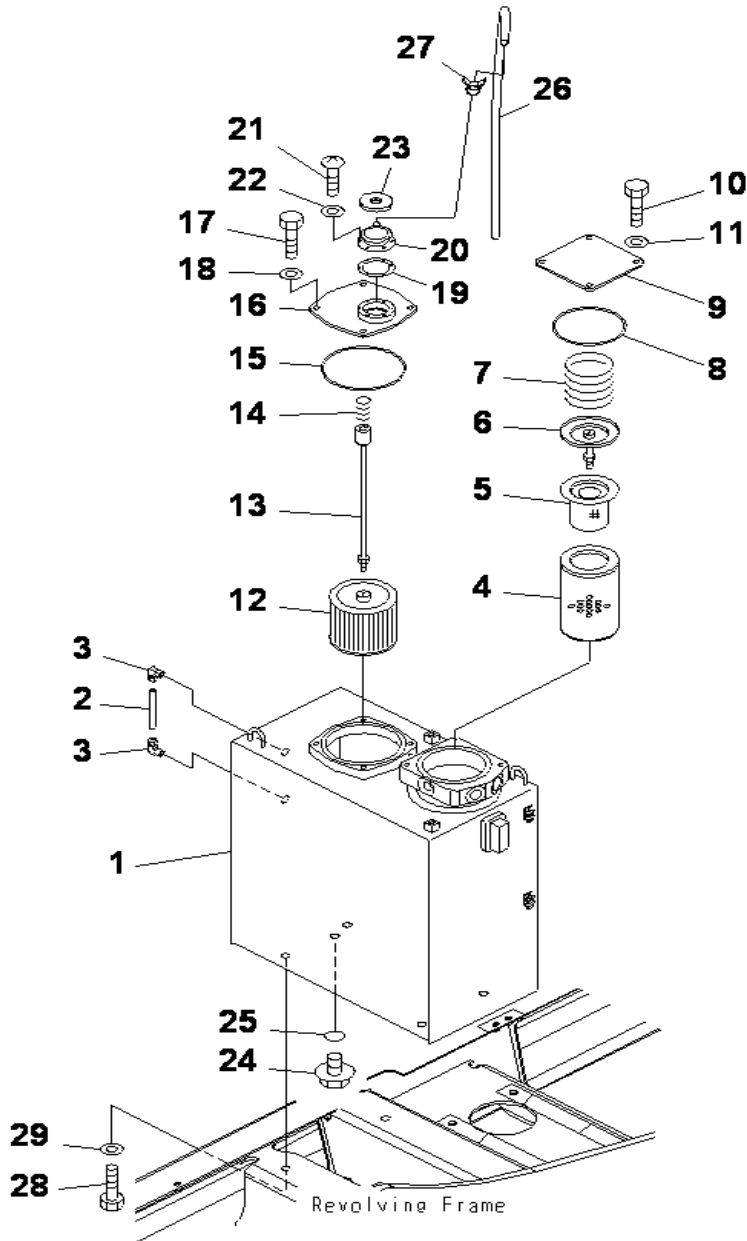

INDEX	CD	PART NO.	DESCRIPTION	QTY	SERIAL NO.
1		203-60-71111	TANK.....	1	J10001-UP
2		203-60-31160	TUBE.....	1	J10001-UP
3		203-60-31100	ELBOW ASS'Y.....	2	J10001-UP
4		07063-51100	ELEMENT.....	1	J10001-UP
5		203-60-52260	STRAINER.....	1	J10001-UP
6		203-60-52250	VALVE ASS'Y.....	1	J10001-UP
7		175-60-27340	SPRING.....	1	J10001-UP
8		07000-15155	O-RING.....	1	J10001-UP
9		203-60-61130	COVER.....	1	J10001-UP
10		01010-81225	BOLT.....	4	J10001-UP
11		01643-31232	WASHER.....	4	J10001-UP
12		20Y-60-21311	STRAINER.....	1	J10001-UP
13		203-60-61161	ROD.....	1	J10001-UP
14		12R-60-11230	SPRING.....	1	J10001-UP
15		07000-15180	O-RING.....	1	J10001-UP
16		203-60-61240	COVER.....	1	J10001-UP
17		01010-81225	BOLT.....	4	J10001-UP
18		01643-31232	WASHER.....	4	J10001-UP
19		20Y-60-21340	GASKET.....	1	J10001-UP
20		208-60-71180	FILLER NECK.....	1	J10001-UP
21		01252-70516	SCREW.....	6	J10001-UP
22		01601-20513	WASHER.....	6	J10001-UP
23		20Y-60-21440	CAP.....	1	J10001-UP
24		20Y-60-21470	ELEMENT.....	1	J10001-UP
25		07044-12412	PLUG.....	1	J10001-UP
26		07002-02434	O-RING.....	1	J10001-UP
27		07270-61410	TUBE.....	1	J10001-UP
28		07285-00155	CLIP.....	1	J10001-UP
29		01010-81635	BOLT.....	4	J10001-UP
		01643-31645	WASHER.....	4	J10001-UP

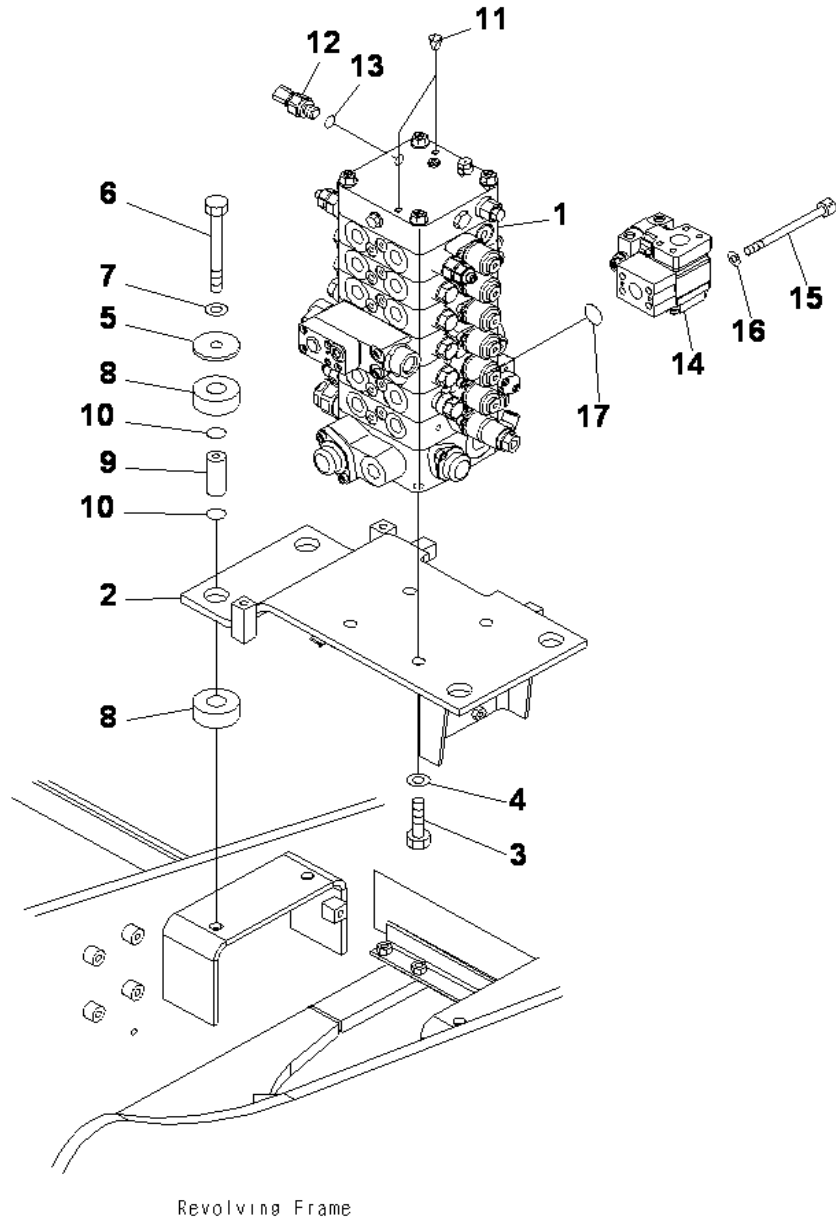

INDEX	CD	PART NO.	DESCRIPTION	QTY	SERIAL NO.
1		723-56-11501	CONTROL VALVE.....	1	J10001-UP
2		203-62-71521	BRACKET.....	1	J10001-UP
3		01010-81640	BOLT.....	4	J10001-UP
4		01643-31645	WASHER.....	4	J10001-UP
5		203-62-61572	PLATE.....	4	J10001-UP
6		01011-81600	BOLT.....	4	J10001-UP
7		01643-31645	WASHER.....	4	J10001-UP
8		203-54-21110	CUSHION.....	8	J10001-UP
9		203-62-61581	SPACER.....	4	J10001-UP
10		07000-13025	O-RING.....	8	J10001-UP
11		07049-01012	PLUG.....	2	J10001-UP
12		786-19-31650	SENSOR.....	1	J10001-UP
13		07002-11823	O-RING.....	1	J10001-UP
14		(702-21-09230)	VALVE ASSY.....	1	J10001-UP
15		702-21-55350	BOLT.....	4	J10001-UP
16		01643-51032	WASHER.....	4	J10001-UP
17		07000-13032	O-RING.....	1	J10001-UP

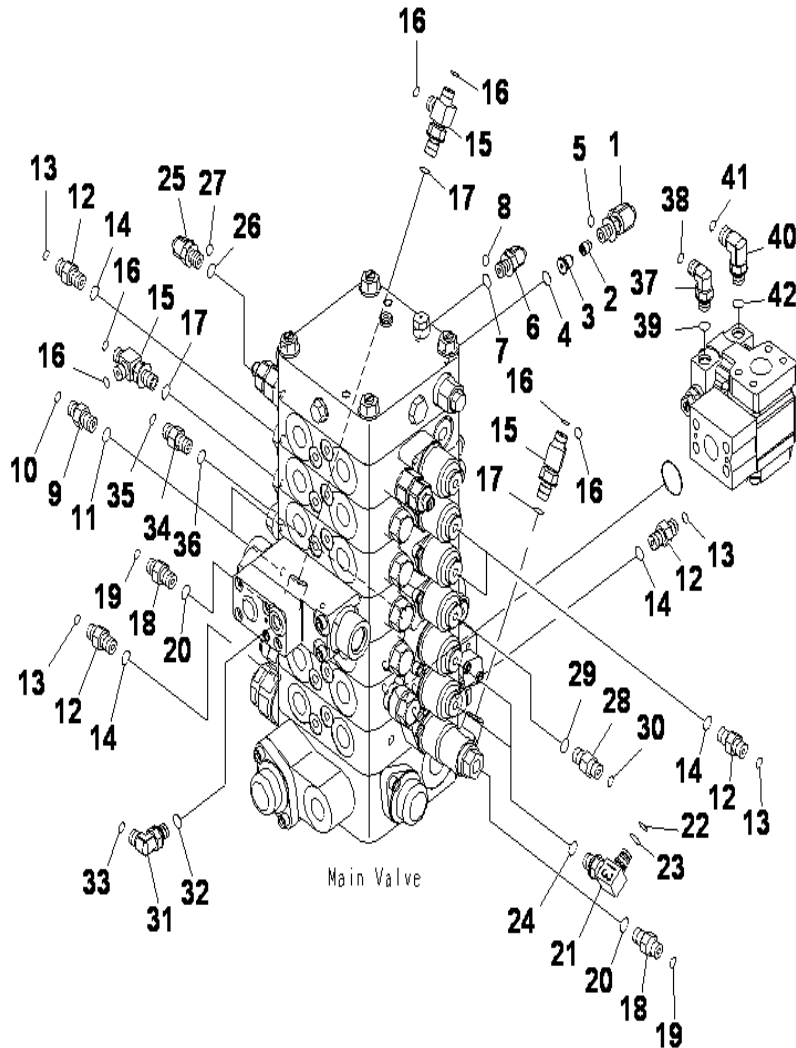

INDEX	CD	PART NO.	DESCRIPTION	QTY	SERIAL NO.
		21K-60-71230	VALVE ASSY.....	1	J10001-UP
1		21K-62-72730	.ELBOW.....	1	J10001-UP
2		21W-97-33420	.POPPET.....	1	J10001-UP
3		21Y-62-11591	.PLUG.....	1	J10001-UP
4		07002-11423	O-RING.....	1	J10001-UP
5		02896-11009	O-RING.....	1	J10001-UP
6		02782-10210	ELBOW.....	1	J10001-UP
7		07002-11423	O-RING.....	1	J10001-UP
8		02896-11008	O-RING.....	1	J10001-UP
9		20Y-62-45610	NIPPLE.....	2	J10001-UP
10		02896-11008	O-RING.....	2	J10001-UP
11		07002-11423	O-RING.....	2	J10001-UP
12		02781-0021D	UNION.....	5	J10001-UP
13		02896-11008	O-RING.....	5	J10001-UP
14		07002-11423	O-RING.....	5	J10001-UP
15		11Y-62-12330	ELBOW.....	3	J10001-UP
16		02896-11008	O-RING.....	6	J10001-UP
17		07002-11423	O-RING.....	3	J10001-UP
18		203-62-71130	NIPPLE.....	2	J10001-UP
19		02896-11008	O-RING.....	2	J10001-UP
20		07002-11423	O-RING.....	2	J10001-UP
21		22U-62-22480	ELBOW.....	2	J10001-UP
22		201-60-11390	.O-RING.....	2	J10001-UP
23		20Y-62-19560	.O-RING.....	2	J10001-UP
24		07002-11423	O-RING.....	2	J10001-UP
25		02782-10210	ELBOW.....	1	J10001-UP
26		07002-11423	O-RING.....	1	J10001-UP
27		02896-11008	O-RING.....	1	J10001-UP
28		02781-0021D	UNION.....	1	J10001-UP
29		07002-11423	O-RING.....	1	J10001-UP
30		02896-11008	O-RING.....	1	J10001-UP
31		02782-10311	ELBOW.....	1	J10001-UP
32		07002-11423	O-RING.....	1	J10001-UP
33		02896-11009	O-RING.....	1	J10001-UP
34		02781-0021D	UNION.....	1	J10001-UP
35		02896-11008	O-RING.....	1	J10001-UP
36		07002-11423	O-RING.....	1	J10001-UP
37		02782-10210	ELBOW.....	1	J10001-UP
38		02896-11008	O-RING.....	1	J10001-UP
39		07002-11423	O-RING.....	1	J10001-UP
40		02782-10311	ELBOW.....	1	J10001-UP
41		02896-11009	O-RING.....	1	J10001-UP
42		07002-11423	O-RING.....	1	J10001-UP

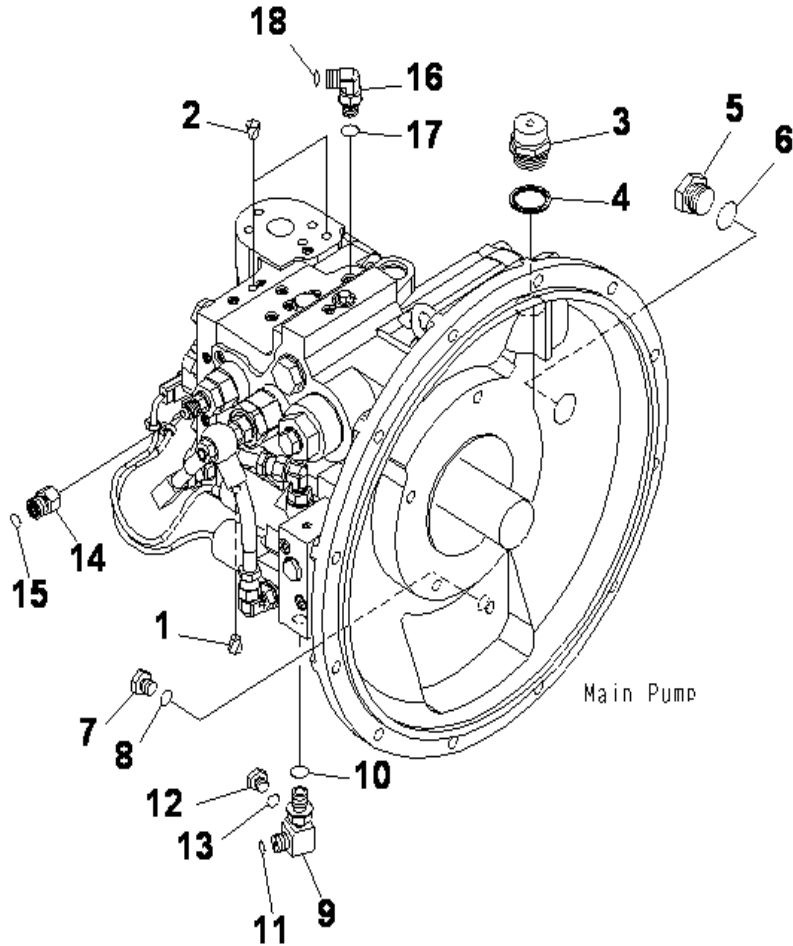

INDEX	CD	PART NO.	DESCRIPTION	QTY	SERIAL NO.
1		07049-01215	PLUG.....	1	J10001-UP
2		07049-01012	PLUG.....	2	J10001-UP
3		07030-03034	BREATHER.....	1	J10001-UP
4		07005-03016	GASKET.....	1	J10001-UP
5		07040-12412	PLUG.....	1	J10001-UP
6		07002-02434	O-RING.....	1	J10001-UP
7		07040-11209	PLUG.....	1	J10001-UP
8		07002-11223	O-RING.....	1	J10001-UP
9		11Y-62-12220	ELBOW.....	1	J10001-UP
10		07002-11423	O-RING.....	1	J10001-UP
11		02896-11008	O-RING.....	1	J10001-UP
12		07040-11007	PLUG.....	1	J10001-UP
13		07002-11023	O-RING.....	1	J10001-UP
14		203-62-71120	JOINT.....	1	J10001-UP
15		02896-11009	O-RING.....	1	J10001-UP
16		02782-10210	ELBOW.....	1	J10001-UP
17		07002-11423	O-RING.....	1	J10001-UP
18		02896-11008	O-RING.....	1	J10001-UP

DELIVERY LINE

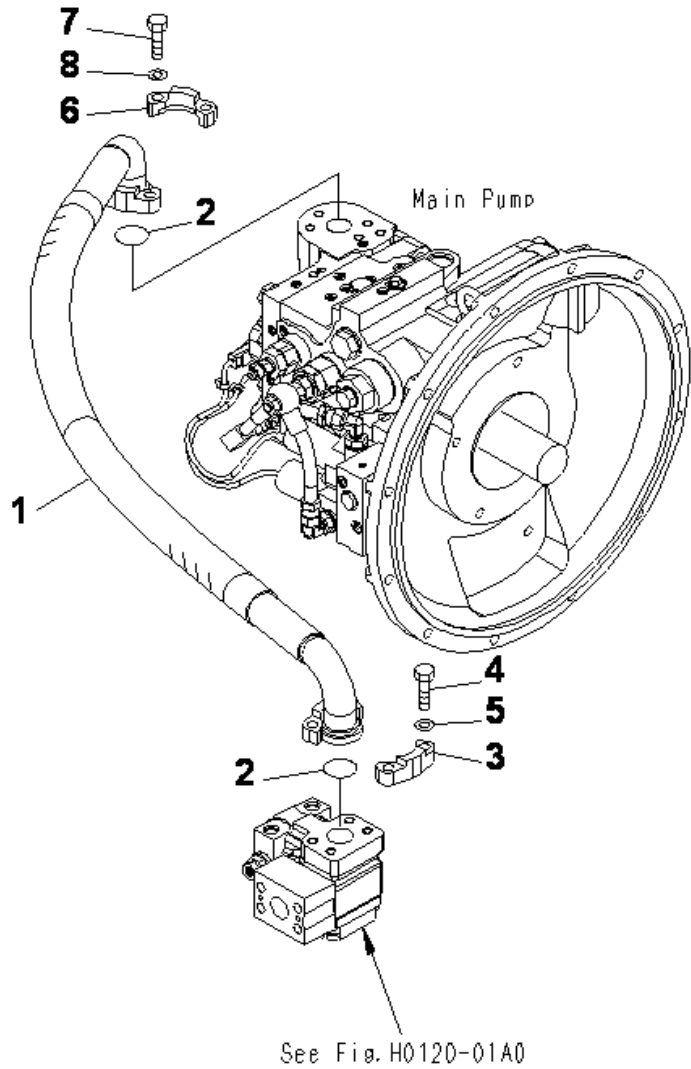

INDEX	CD	PART NO.	DESCRIPTION	QTY	SERIAL NO.
1		203-62-71320	HOSE, 990MM.....	1	J10001-UP
2		07000-13032	O RING.....	2	J10001-UP
3		07371-31049	FLANGE.....	2	J10001-UP
4		07372-21035	BOLT.....	4	J10001-UP
5		01643-51032	WASHER.....	4	J10001-UP
6		07371-31049	FLANGE.....	2	J10001-UP
7		07372-21035	BOLT.....	4	J10001-UP
8		01643-51032	WASHER.....	4	J10001-UP

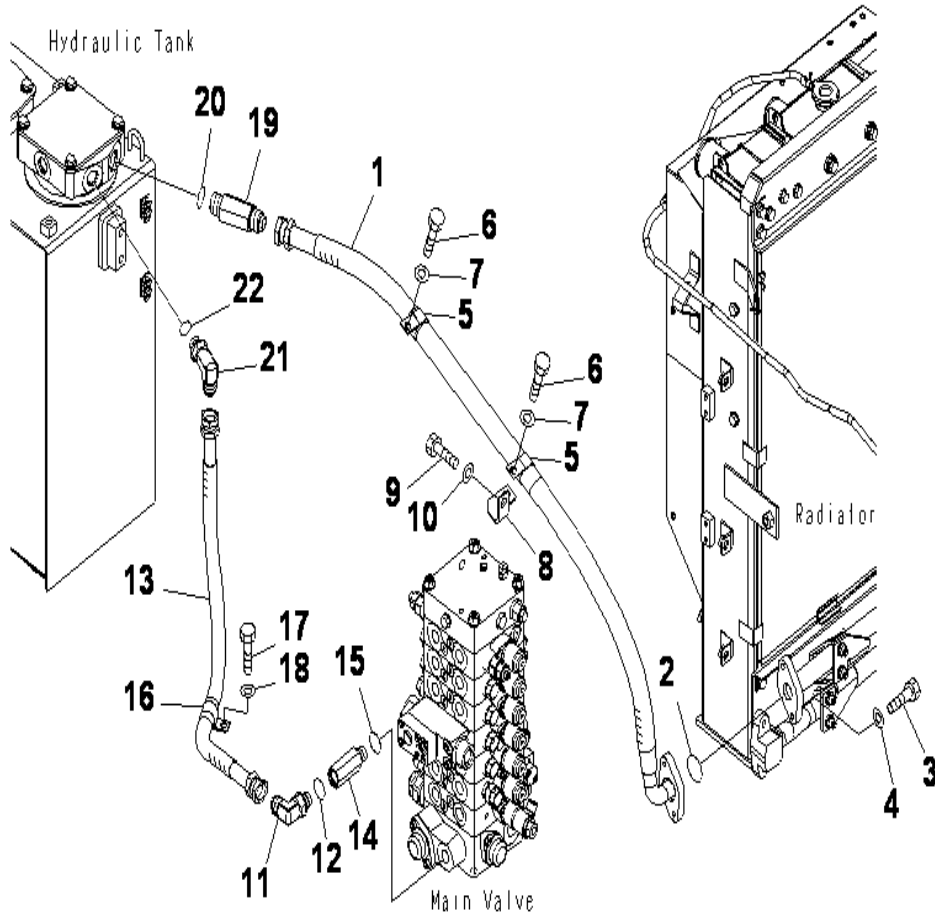

OIL COOLER LINE

INDEX	CD	PART NO.	DESCRIPTION	QTY	SERIAL NO.
1		203-62-71341	HOSE, 1350MM.....	1	J10001-UP
2		07000-13032	O-RING.....	1	J10001-UP
3		01010-81040	BOLT.....	2	J10001-UP
4		01643-31032	WASHER.....	2	J10001-UP
5		281-01-13180	CLIP.....	2	J10001-UP
6		01010-81225	BOLT.....	2	J10001-UP
7		01643-31232	WASHER.....	2	J10001-UP
8		203-62-72110	BRACKET.....	1	J10001-UP
9		01010-81225	BOLT.....	1	J10001-UP
10		01643-31232	WASHER.....	1	J10001-UP
11		07235-10628	ELBOW.....	1	J10001-UP
12		07002-12434	O-RING.....	1	J10001-UP
13		07102-20608	HOSE.....	1	J10001-UP
14		203-62-61410	JOINT.....	1	J10001-UP
15		07002-12434	O-RING.....	1	J10001-UP
16		04434-52712	CLIP.....	1	J10001-UP
17		01010-81225	BOLT.....	1	J10001-UP
18		01643-31232	WASHER.....	1	J10001-UP
19		209-64-11920	UNION.....	1	J10001-UP
20		07002-13334	O-RING.....	1	J10001-UP
21		203-62-61230	ELBOW.....	1	J10001-UP
22		07002-12434	O-RING.....	1	J10001-UP

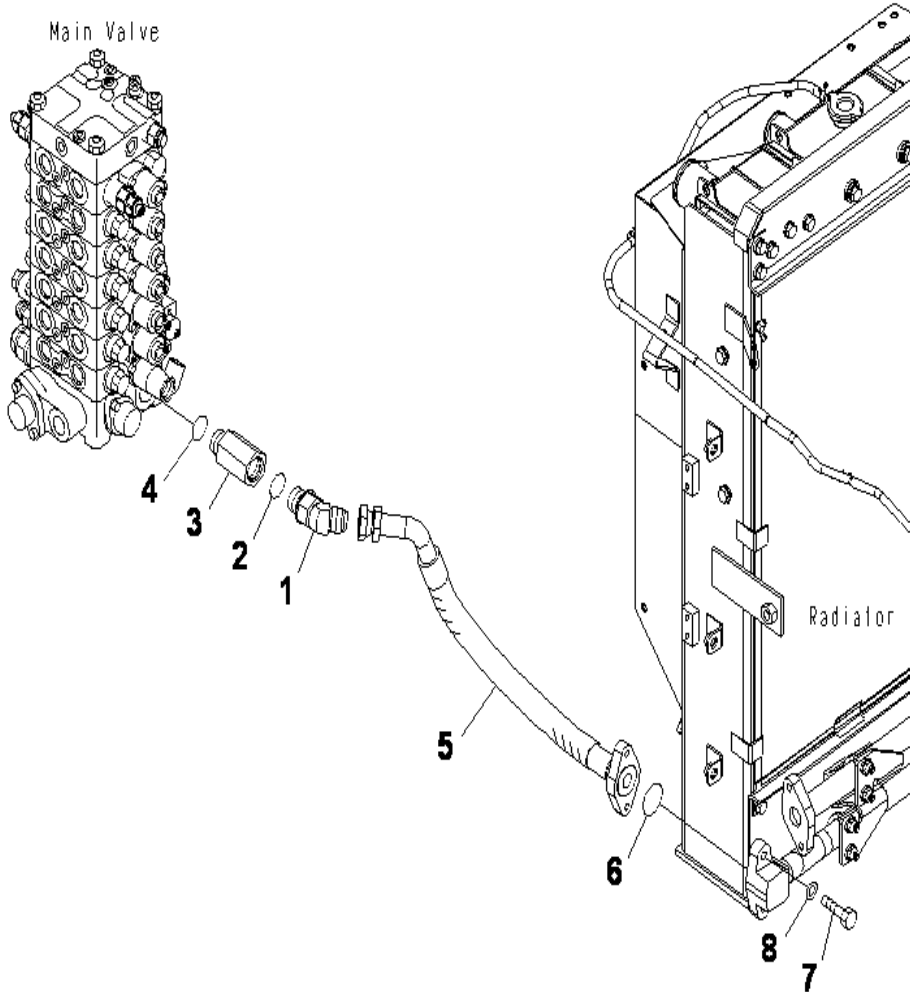

RETURN LINE

INDEX	CD	PART NO.	DESCRIPTION	QTY	SERIAL NO.
1		203-62-64540	ELBOW.....	1	J10001-UP
2		07002-13334	O-RING.....	1	J10001-UP
3		203-62-63740	JOINT.....	1	J10001-UP
4		07002-13334	O-RING.....	1	J10001-UP
5		203-62-71331	HOSE, 615MM.....	1	J10001-UP
6		07000-13032	O-RING.....	1	J10001-UP
7		01010-81040	BOLT.....	2	J10001-UP
8		01643-31032	WASHER.....	2	J10001-UP

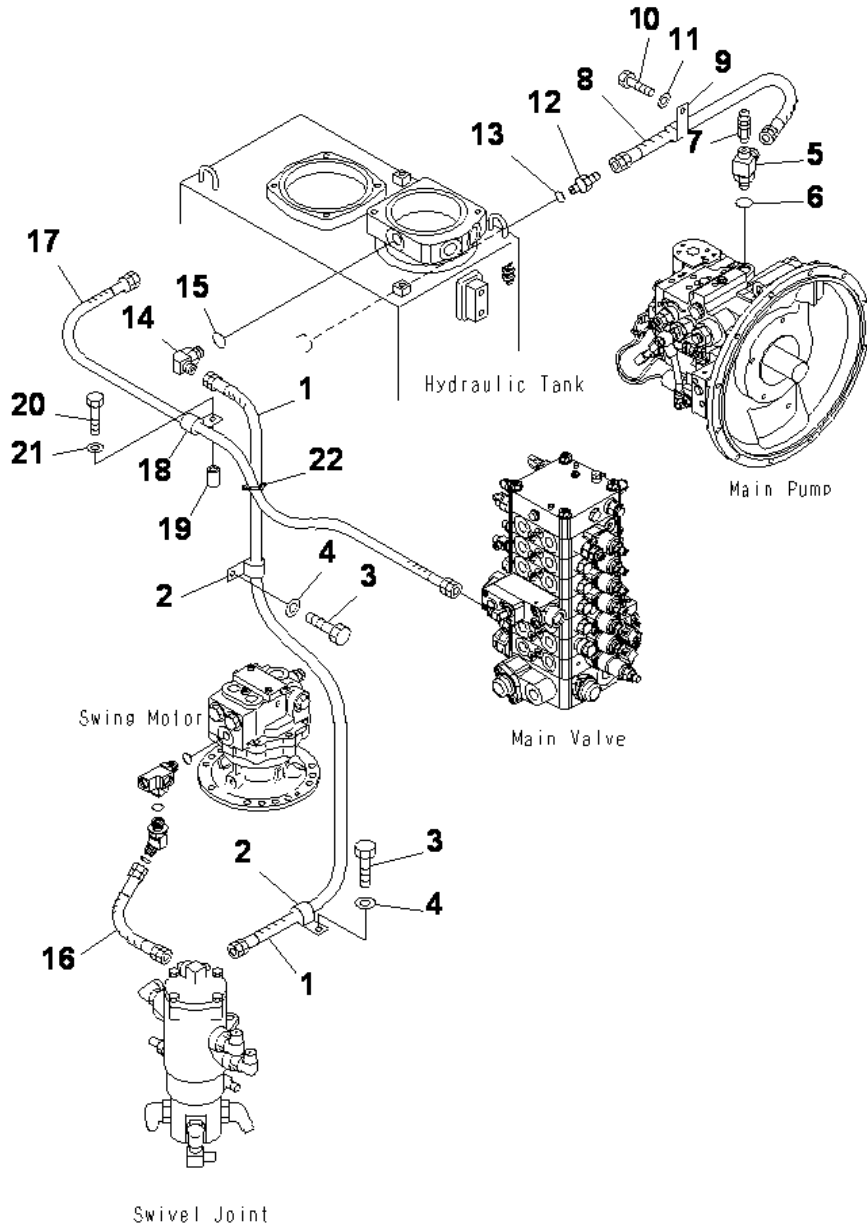

INDEX	CD	PART NO.	DESCRIPTION	QTY	SERIAL NO.
1		209-62-75680	HOSE, 1550MM.....	1	J10001-UP
2		04434-51812	CLIP.....	2	J10001-UP
3		01010-81225	BOLT.....	2	J10001-UP
4		01643-31232	WASHER.....	2	J10001-UP
5		20Y-62-17710	ELBOW.....	1	J10001-UP
6		07002-12434	O-RING.....	1	J10001-UP
7		20B-27-11210	BLEEDER.....	1	J10001-UP
8		07102-20611	HOSE.....	1	J10001-UP
9		04434-52712	CLIP.....	1	J10001-UP
10		01010-81225	BOLT.....	1	J10001-UP
11		01643-31232	WASHER.....	1	J10001-UP
12		07230-20628	UNION.....	1	J10001-UP
13		07002-12434	O-RING.....	1	J10001-UP
14		07235-10425	ELBOW.....	1	J10001-UP
15		07002-12434	O-RING.....	1	J10001-UP
16		07102-20403	HOSE.....	1	J10001-UP
17		02760-00309	HOSE, 900MM.....	1	J10001-UP
18		04434-51512	CLIP.....	1	J10001-UP
19		20Y-03-11220	COLLAR.....	1	J10001-UP
20		01010-81260	BOLT.....	1	J10001-UP
21		01643-31232	WASHER.....	1	J10001-UP
22		08034-20536	BAND.....	1	J10001-UP

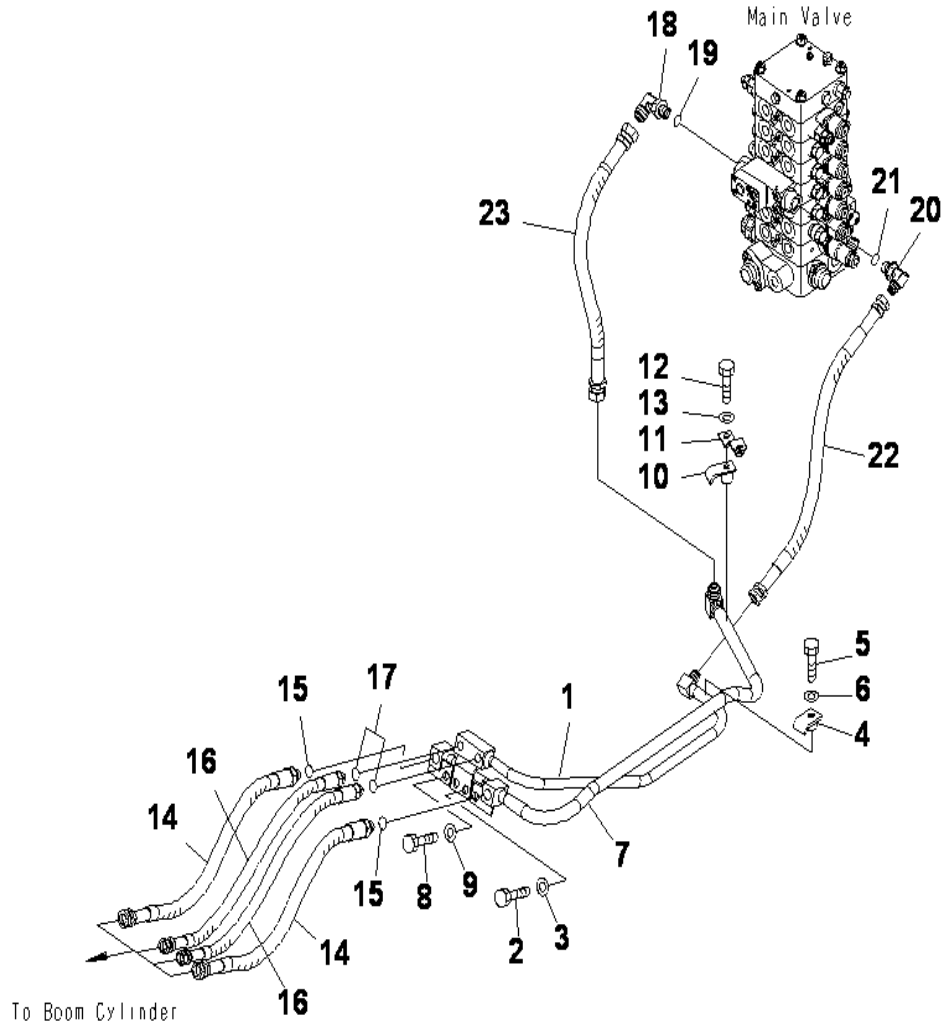

INDEX	CD	PART NO.	DESCRIPTION	QTY	SERIAL NO.
1		203-62-61960	TUBE	1	J10001-UP
2		01010-81235	BOLT	2	J10001-UP
3		01643-31232	WASHER	2	J10001-UP
4		203-62-61270	CLAMP	1	J10001-UP
5		01010-81250	BOLT	1	J10001-UP
6		01643-31232	WASHER	1	J10001-UP
7		203-62-63720	TUBE	1	J10001-UP
8		01010-81230	BOLT	2	J10001-UP
9		01643-31232	WASHER	2	J10001-UP
10		203-62-63730	CLAMP	1	J10001-UP
11		203-06-71271	BRACKET	1	J10001-UP
12		01010-81260	BOLT	1	J10001-UP
13		01643-31232	WASHER	1	J10001-UP
14		203-62-61290	HOSE, 660MM	2	J10001-UP
15		07002-12434	O-RING	2	J10001-UP
16		203-62-61320	HOSE, 660MM	2	J10001-UP
17		07002-12034	O-RING	2	J10001-UP
18		07235-10628	ELBOW	1	J10001-UP
19		07002-12434	O-RING	1	J10001-UP
20		07235-10522	ELBOW	1	J10001-UP
21		07002-12434	O-RING	1	J10001-UP
22		21Y-62-11530	HOSE	1	J10001-UP
23		203-62-61990	HOSE, 600MM	1	J10001-UP

ARM AND BUCKET LINE

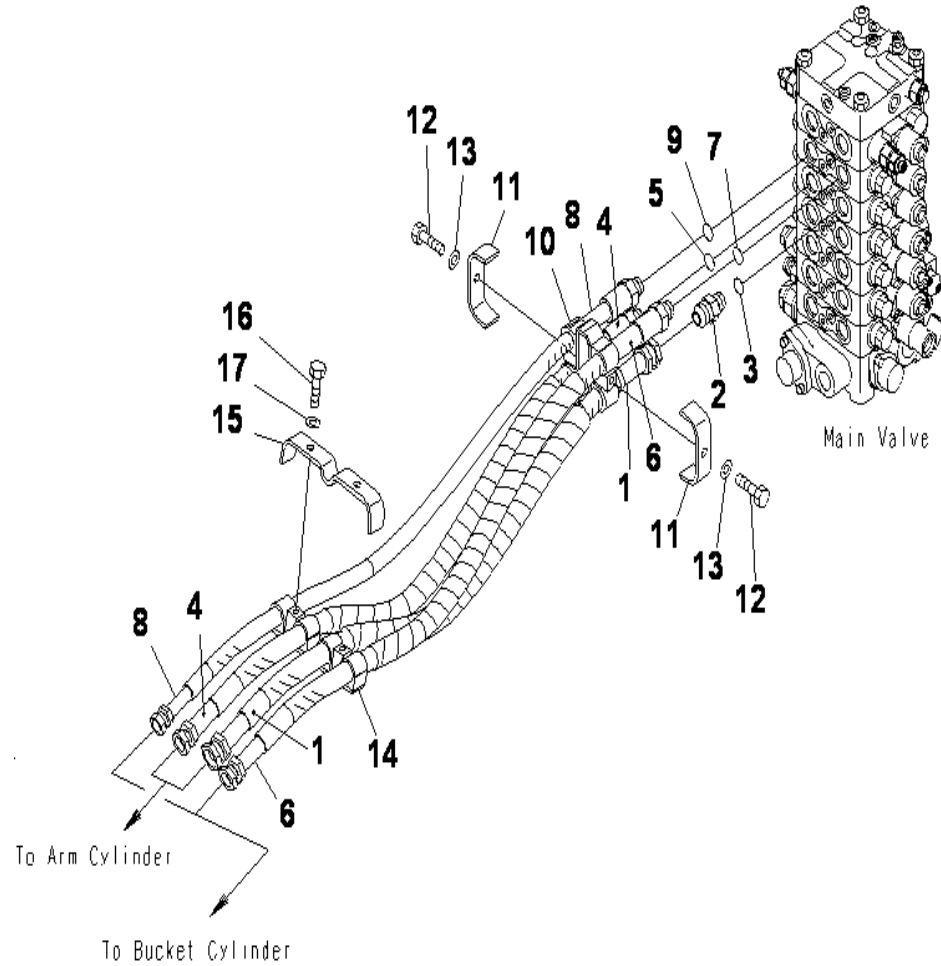

INDEX	CD	PART NO.	DESCRIPTION	QTY	SERIAL NO.
1		203-62-72150	HOSE, 1180MM.....	1	J10001-UP
2		203-62-61820	UNION.....	1	J10001-UP
3		07002-12434	O-RING.....	1	J10001-UP
4		203-62-72140	HOSE, 1180MM.....	1	J10001-UP
5		07002-12434	O-RING.....	1	J10001-UP
6		203-62-72140	HOSE, 1180MM.....	1	J10001-UP
7		07002-12434	O-RING.....	1	J10001-UP
8		203-62-61340	HOSE, 1180MM.....	1	J10001-UP
9		07002-12434	O-RING.....	1	J10001-UP
10		203-62-63750	BRACKET.....	1	J10001-UP
11		203-62-61240	PLATE.....	2	J10001-UP
12		01010-81025	BOLT.....	2	J10001-UP
13		01643-31032	WASHER.....	2	J10001-UP
14		203-62-61760	BRACKET.....	1	J10001-UP
15		203-62-58280	PLATE.....	1	J10001-UP
16		01010-81025	BOLT.....	2	J10001-UP
17		01643-31032	WASHER.....	2	J10001-UP

ATT LINE U.(F/F)

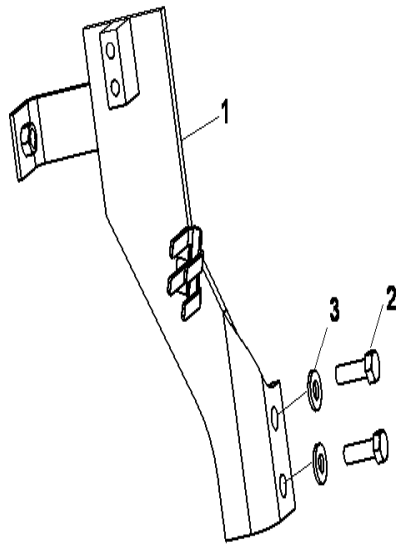

INDEX	CD	PART NO.	DESCRIPTION	QTY	SERIAL NO.
1		203-62-72860	BRACKET.....	1	J10001-UP
2		01010-81240	BOLT.....	2	J10001-UP
3		01643-31232	WASHER.....	2	J10001-UP

TRAVEL LINE

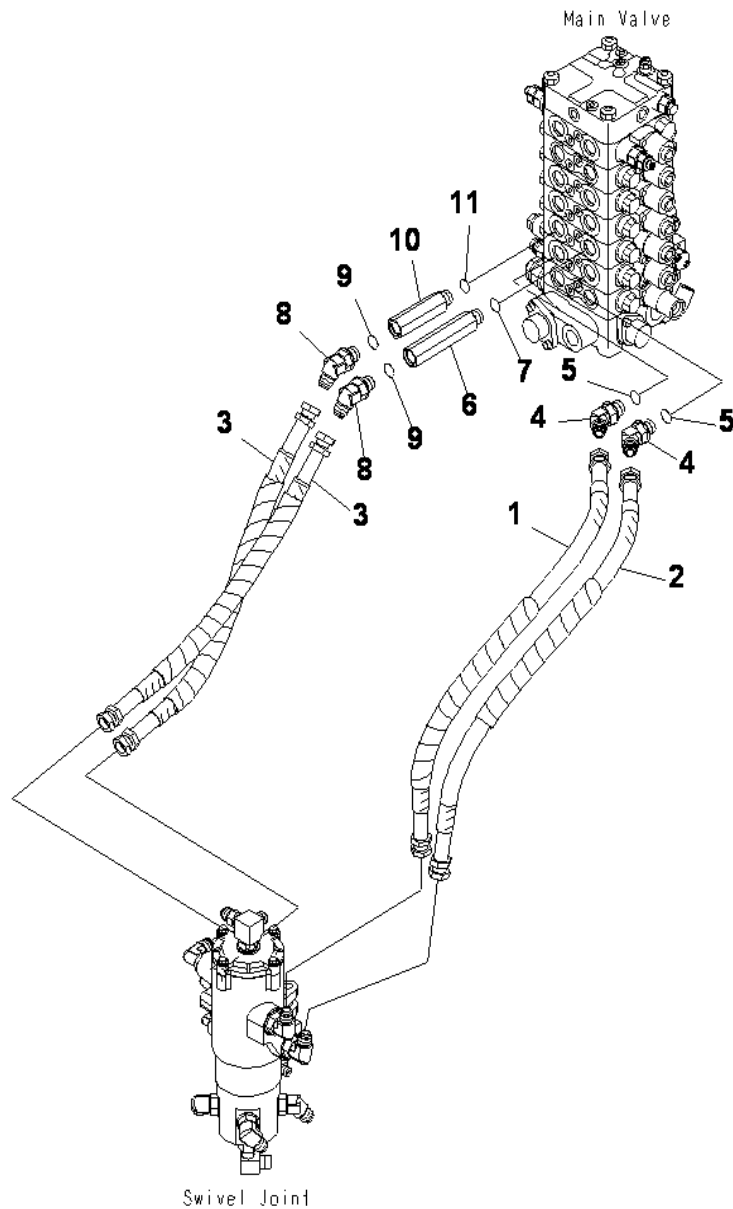

INDEX	CD	PART NO.	DESCRIPTION	QTY	SERIAL NO.
1		203-62-72170	HOSE, 830MM.....	1	J10001-UP
2		203-62-72181	HOSE, 800MM.....	1	J10001-UP
3		203-62-72160	HOSE, 700MM.....	2	J10001-UP
4		203-62-61213	ELBOW.....	2	J10001-UP
5		07002-12434	O-RING.....	2	J10001-UP
6		203-62-63760	JOINT.....	2	J10001-UP
7		07002-12434	O-RING.....	2	J10001-UP
8		07236-10522	ELBOW.....	2	J10001-UP
9		07002-12434	O-RING.....	2	J10001-UP
10		203-62-63760	JOINT.....	2	J10001-UP
11		07002-12434	O-RING.....	2	J10001-UP

SWING LINE

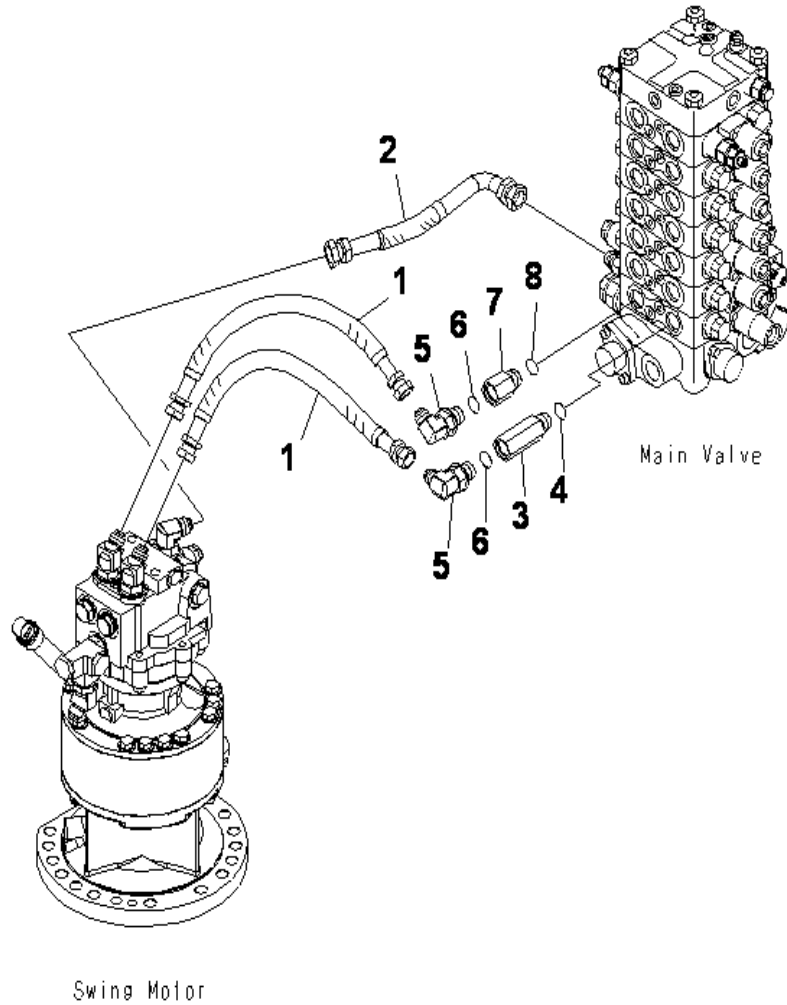

INDEX	CD	PART NO.	DESCRIPTION	QTY	SERIAL NO.
1		07121-004A4	HOSE.....	2	J10001-UP
2		203-62-63910	HOSE, 300MM.....	1	J10001-UP
3		203-62-61410	JOINT.....	1	J10001-UP
4		07002-12434	O-RING.....	1	J10001-UP
5		07235-10425	ELBOW.....	2	J10001-UP
6		07002-12434	O-RING.....	2	J10001-UP
7		201-62-71810	JOINT.....	1	J10001-UP
8		07002-12434	O-RING.....	1	J10001-UP

LS LINE

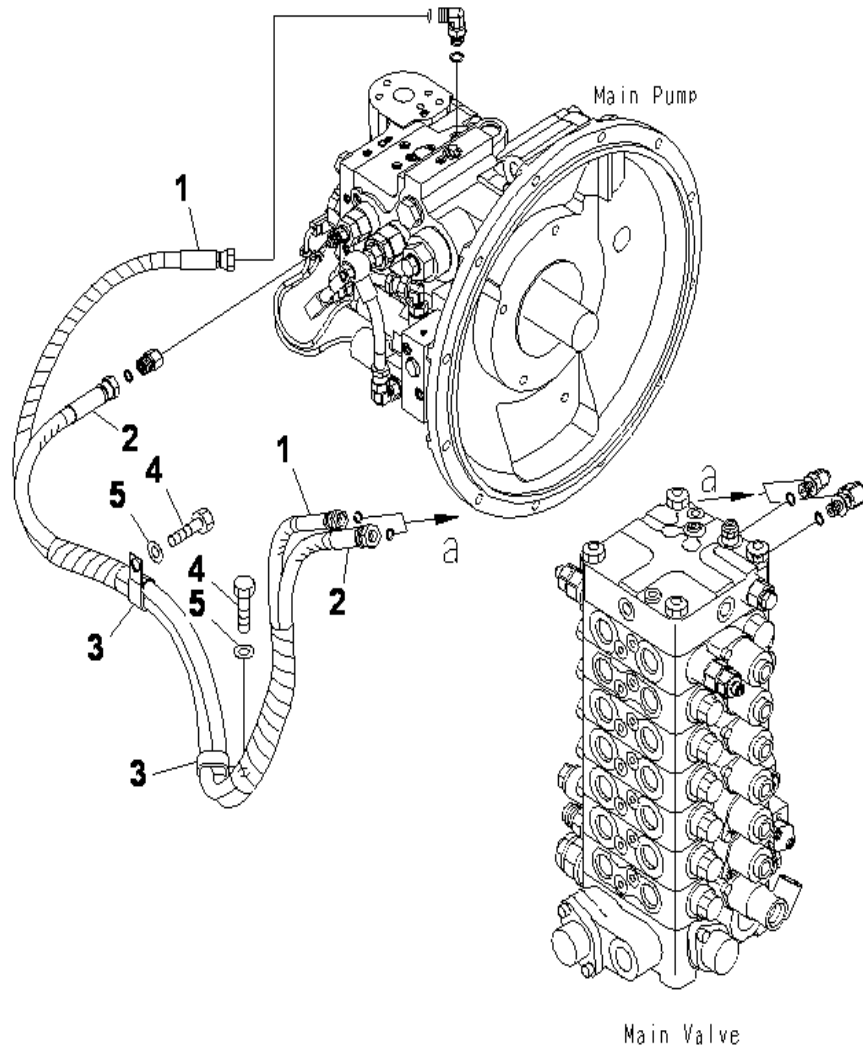

INDEX	CD	PART NO.	DESCRIPTION	QTY	SERIAL NO.
1		20Y-62-44420	HOSE.....	1	J10001-UP
2		203-62-72490	HOSE.....	1	J10001-UP
3		04435-51612	CLIP.....	2	J10001-UP
4		01010-81225	BOLT.....	2	J10001-UP
5		01643-31232	WASHER.....	2	J10001-UP

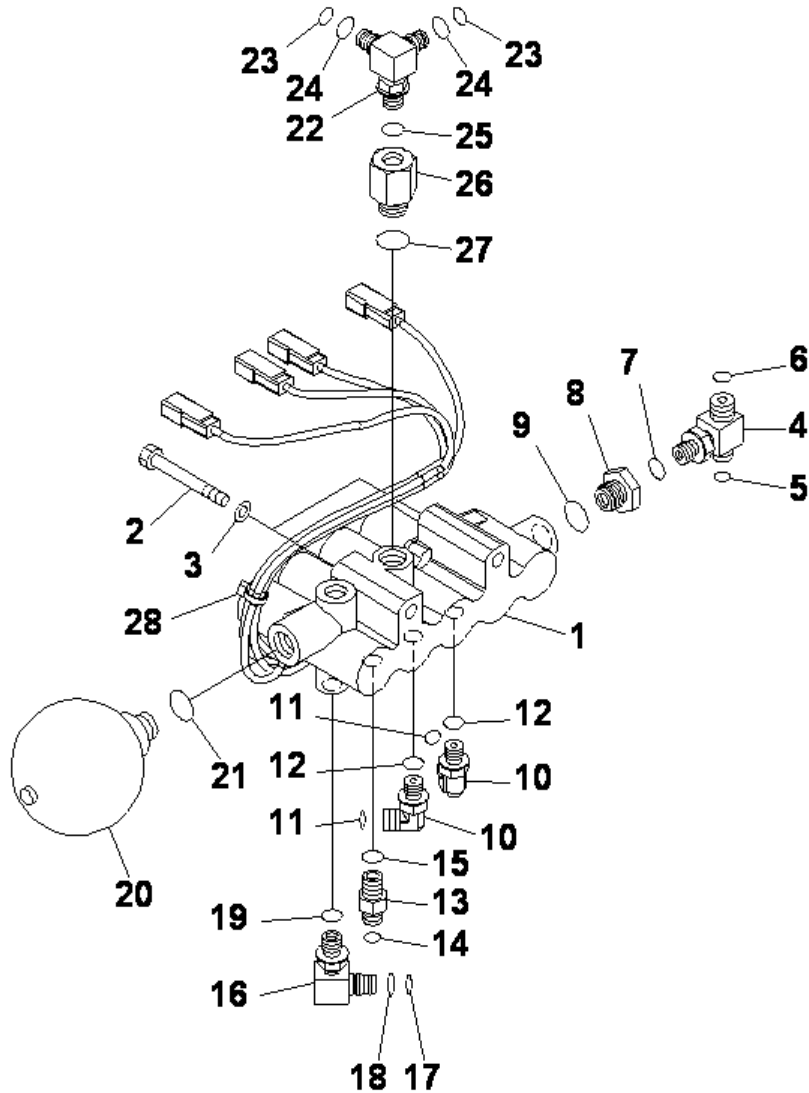

INDEX	CD	PART NO.	DESCRIPTION	QTY	SERIAL NO.
1		(203-60-71210)	VALVE ASS'Y, (SEE FIG. Y1860-01A0).....	1	J10001-UP
2		01010-81095	BOLT.....	2	J10001-UP
3		01643-31032	WASHER.....	2	J10001-UP
4		11Y-62-12820	TEE.....	1	J10001-UP
5		02896-11008	O-RING.....	1	J10001-UP
6		02896-11009	O-RING.....	1	J10001-UP
7		07002-11423	O-RING.....	1	J10001-UP
8		20Y-62-21940	FILTER ASS'Y.....	1	J10001-UP
9		07002-12034	O-RING.....	1	J10001-UP
10		02782-10210	ELBOW.....	2	J10001-UP
11		02896-11008	O-RING.....	2	J10001-UP
12		07002-11423	O-RING.....	2	J10001-UP
13		20Y-62-41970	NIPPLE.....	1	J10001-UP
14		02896-11008	O-RING.....	1	J10001-UP
15		07002-11423	O-RING.....	1	J10001-UP
16		20Y-62-22271	ELBOW.....	1	J10001-UP
17		201-60-11390	O-RING.....	1	J10001-UP
18		20Y-62-19560	O-RING.....	1	J10001-UP
19		07002-11423	O-RING.....	1	J10001-UP
20		22U-60-21330	ACCUMULATOR.....	1	J10001-UP
21		07002-12034	O-RING.....	1	J10001-UP
22		21K-62-72360	TEE.....	1	J10001-UP
23		201-60-11390	O-RING.....	2	J10001-UP
24		20Y-62-19560	O-RING.....	2	J10001-UP
25		07002-11423	O-RING.....	1	J10001-UP
26		21M-62-16780	ADAPTER.....	1	J10001-UP
27		07002-12034	O-RING.....	1	J10001-UP
28		08034-20519	BAND.....	1	J10001-UP

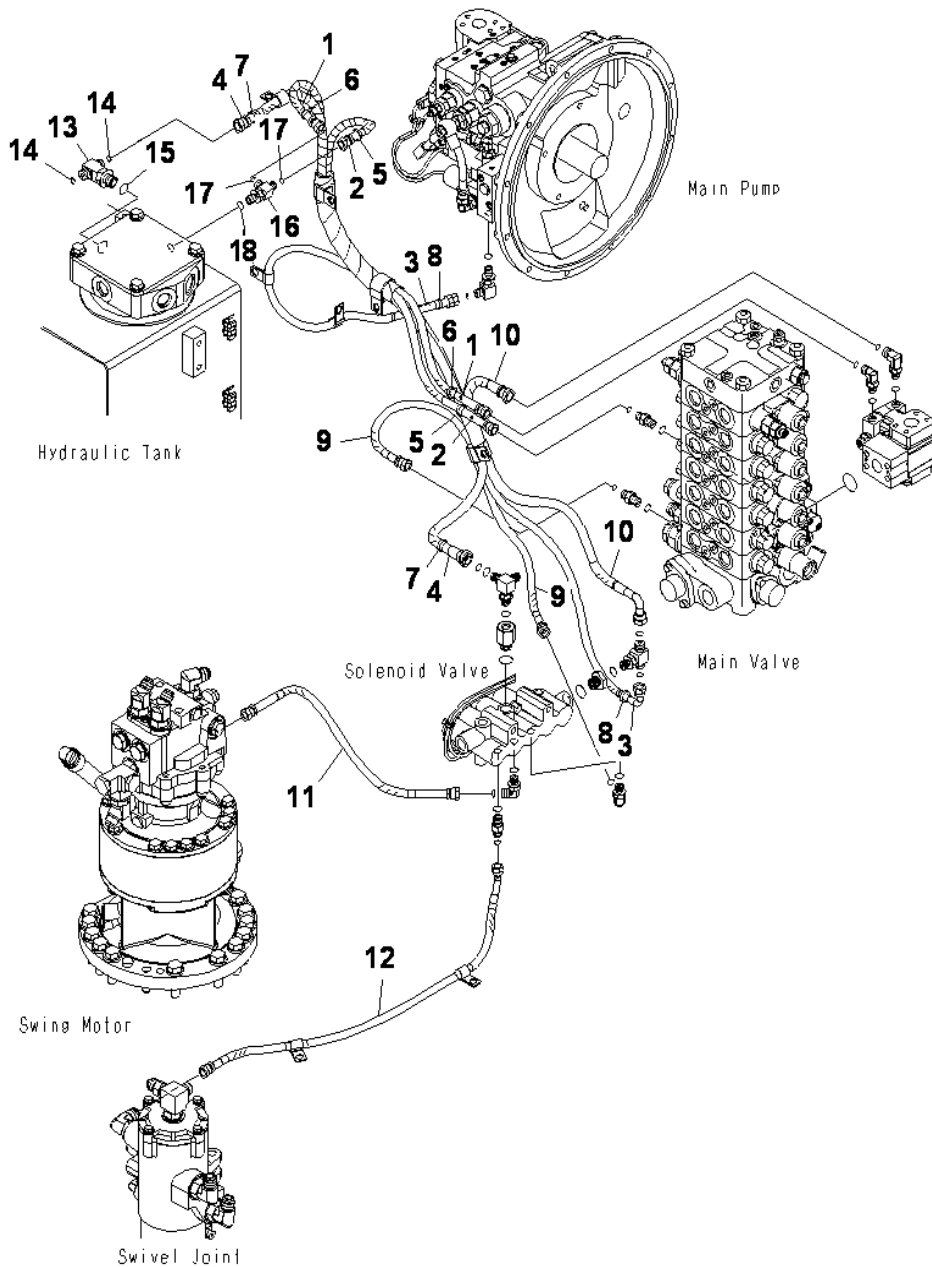

INDEX	CD	PART NO.	DESCRIPTION	QTY	SERIAL NO.
1		02760-00210	HOSE, 1000MM.....	1	J10001-UP
2		02760-00211	HOSE.....	1	J10001-UP
3		02761-00214	HOSE.....	1	J10001-UP
4		203-62-71280	HOSE, 1300MM.....	1	J10001-UP
5		20Y-62-22790	BAND, RED.....	2	J10001-UP
6		20Y-62-22820	BAND, BLUE.....	2	J10001-UP
7		20Y-62-22840	BAND, BLACK.....	2	J10001-UP
8		20Y-62-22850	BAND, GREEN.....	2	J10001-UP
9		02760-002A6	HOSE.....	1	J10001-UP
10		02761-003A4	HOSE.....	1	J10001-UP
11		02760-00205	HOSE.....	1	J10001-UP
12		02764-00208	HOSE.....	1	J10001-UP
13		209-64-16721	TEE.....	1	J10001-UP
14		02896-11009	O-RING.....	2	J10001-UP
15		07002-12034	O-RING.....	1	J10001-UP
16		11Y-62-12330	ELBOW.....	1	J10001-UP
17		02896-11008	O-RING.....	2	J10001-UP
18		07002-11423	O-RING.....	1	J10001-UP

SOLENOID VALVE (CLIP)

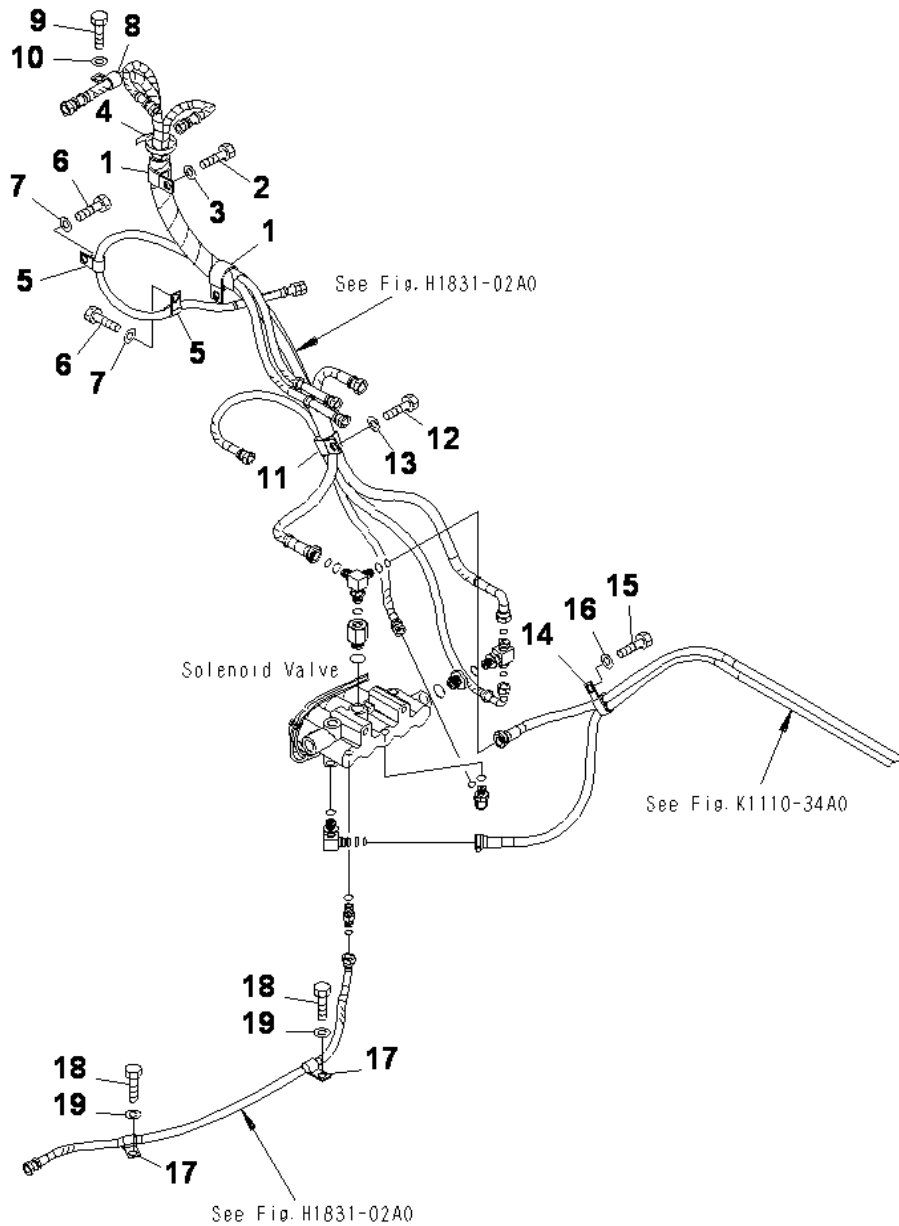

INDEX	CD	PART NO.	DESCRIPTION	QTY	SERIAL NO.
1		04434-53212	CLIP	2	J10001-UP
2		01010-81225	BOLT	1	J10001-UP
3		01643-31232	WASHER	1	J10001-UP
4		08034-20536	BAND	1	J10001-UP
5		04434-51212	CLIP	2	J10001-UP
6		01010-81225	BOLT	2	J10001-UP
7		01643-31232	WASHER	2	J10001-UP
8		04434-51812	CLIP	1	J10001-UP
9		01010-81225	BOLT	1	J10001-UP
10		01643-31232	WASHER	1	J10001-UP
11		04434-53212	CLIP	1	J10001-UP
12		01010-81225	BOLT	1	J10001-UP
13		01643-31232	WASHER	1	J10001-UP
14		04435-51412	CLIP	1	J10001-UP
15		01010-81225	BOLT	1	J10001-UP
16		01643-31232	WASHER	1	J10001-UP
17		04434-51212	CLIP	2	J10001-UP
18		01010-81225	BOLT	2	J10001-UP
19		01643-31232	WASHER	2	J10001-UP

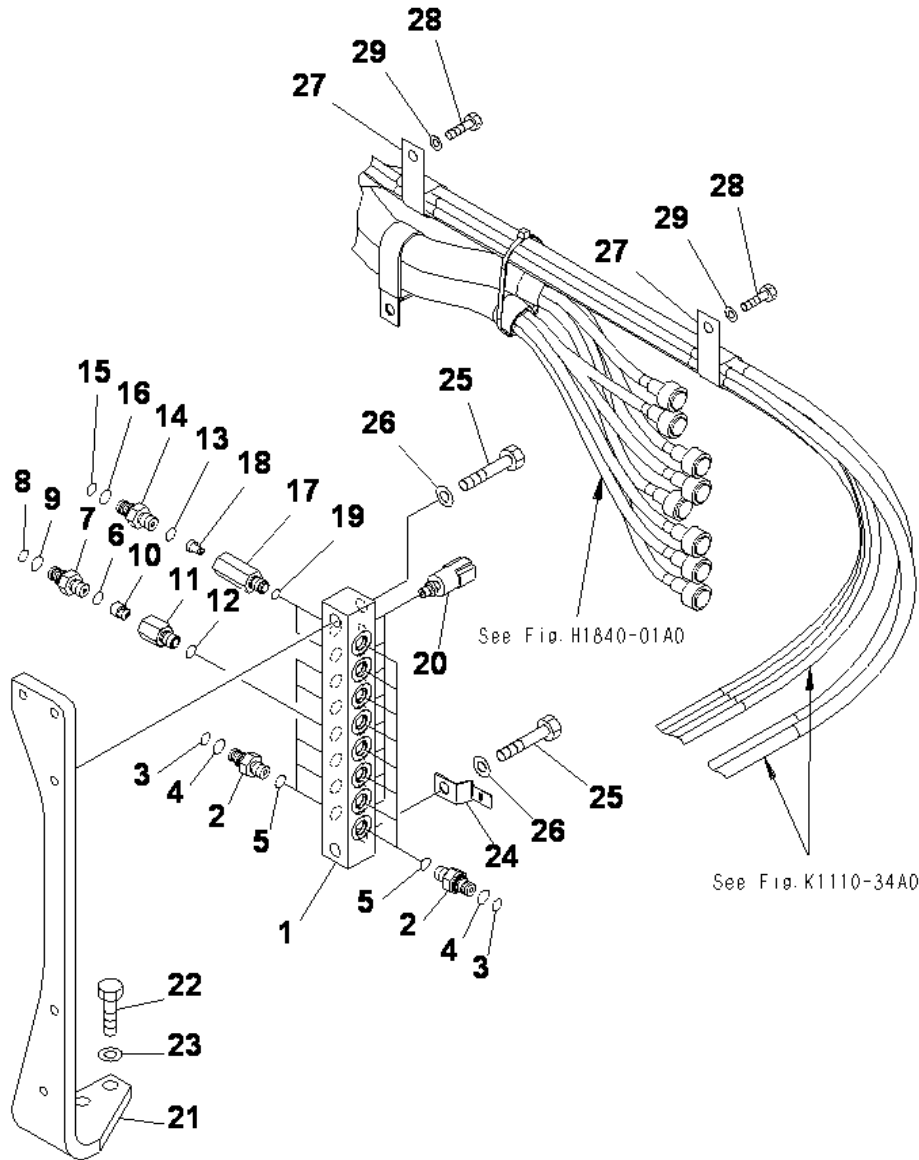

PRESSURE SWITCH

INDEX	CD	PART NO.	DESCRIPTION	QTY	SERIAL NO.
1		20Y-62-41550	BLOCK.....	1	J10001-UP
2		20Y-62-16630	NIPPLE.....	13	J10001-UP
3		201-60-11390	.O-RING.....	13	J10001-UP
4		20Y-62-19560	.O-RING.....	13	J10001-UP
5		07002-11423	O-RING.....	13	J10001-UP
		203-60-62300	VALVE ASS'Y.....	1	J10001-UP
6		07002-01423	.O-RING.....	1	J10001-UP
7		203-60-62310	.NIPPLE.....	1	J10001-UP
8		201-60-11390	.O-RING.....	1	J10001-UP
9		20Y-62-19560	.O-RING.....	1	J10001-UP
10		203-60-62320	.POPPET.....	1	J10001-UP
11		203-60-62330	.BODY.....	1	J10001-UP
12		07002-11423	O-RING.....	1	J10001-UP
		203-60-62401	VALVE ASS'Y.....	2	J10001-UP
13		07002-01423	.O-RING.....	2	J10001-UP
14		20Y-62-22410	.NIPPLE.....	2	J10001-UP
15		201-60-11390	.O-RING.....	2	J10001-UP
16		20Y-62-19560	.O-RING.....	2	J10001-UP
17		20Y-60-22350	.BODY.....	2	J10001-UP
18		203-60-62430	.POPPET.....	2	J10001-UP
19		07002-11423	O-RING.....	2	J10001-UP
20		206-06-61130	SWITCH.....	8	J10001-UP
21		203-62-71541	BRACKET.....	1	J10001-UP
22		01010-81240	BOLT.....	2	J10001-UP
23		01643-31232	WASHER.....	2	J10001-UP
24		08053-01512	CLIP.....	1	J10001-UP
25		01010-81260	BOLT.....	2	J10001-UP
26		01643-31232	WASHER.....	2	J10001-UP
27		04434-53412	CLIP.....	2	J10001-UP
28		01010-81225	BOLT.....	1	J10001-UP
29		01643-31232	WASHER.....	1	J10001-UP

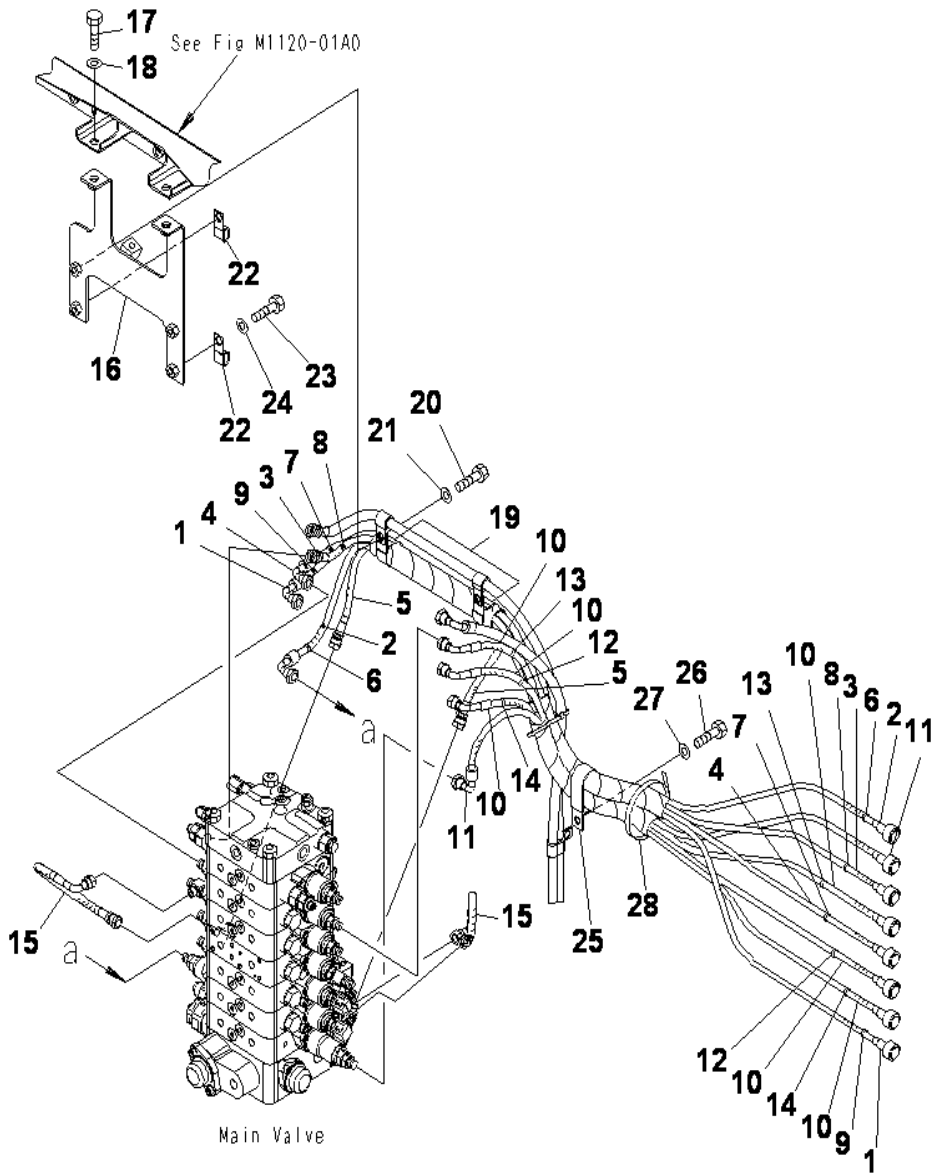

PPC MAIN LINE (HOSE)

INDEX	CD	PART NO.	DESCRIPTION	QTY	SERIAL NO.
1		21K-62-71970	HOSE	1	J10001-UP
2		203-62-71391	HOSE	1	J10001-UP
3		207-62-72550	HOSE	1	J10001-UP
4		21K-62-72190	HOSE	1	J10001-UP
5		02760-00207	HOSE	1	J10001-UP
6		20Y-62-22790	BAND (RED)	1	J10001-UP
7		20Y-62-22810	BAND (YELLOW)	2	J10001-UP
8		20Y-62-22840	BAND (BLACK)	2	J10001-UP
9		20Y-62-22850	BAND (GREEN)	2	J10001-UP
10		203-62-71360	HOSE	3	J10001-UP
11		203-62-71451	HOSE	1	J10001-UP
12		20Y-62-22820	BAND (BLUE)	2	J10001-UP
13		20Y-62-22830	BAND (WHITE)	2	J10001-UP
14		20Y-62-22860	BAND (BROWN)	2	J10001-UP
15		02763-00203	HOSE	2	J10001-UP
16		203-62-71511	BRACKET	1	J10001-UP
17		01010-81225	BOLT	2	J10001-UP
18		01643-31232	WASHER	2	J10001-UP
19		281-01-13180	CLIP	2	J10001-UP
20		01010-81225	BOLT	2	J10001-UP
21		01643-31232	WASHER	2	J10001-UP
22		04434-52312	CLIP	1	J10001-UP
23		01010-81225	BOLT	2	J10001-UP
24		01643-31232	WASHER	2	J10001-UP
25		196-91-13310	CLIP	1	J10001-UP
26		01010-81225	BOLT	1	J10001-UP
27		01643-31232	WASHER	1	J10001-UP
28		08034-20536	BAND	3	J10001-UP

MAIN FRAME AND RELATED PARTS

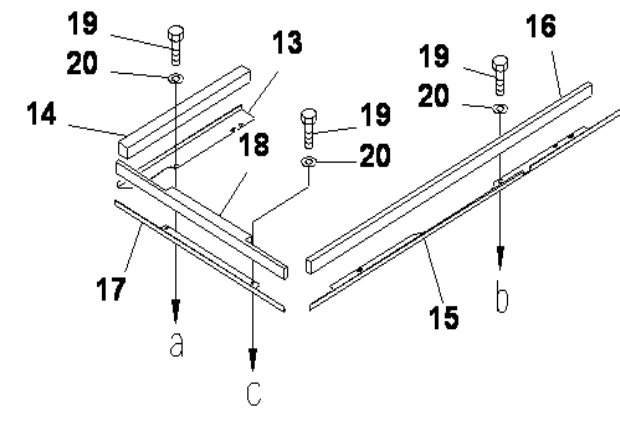
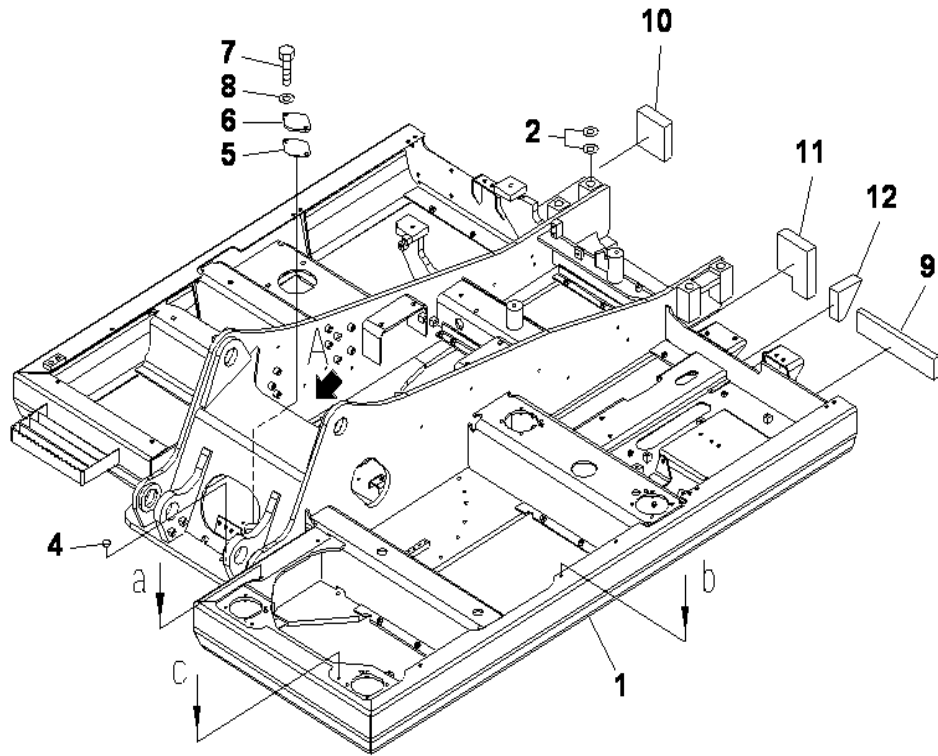

INDEX	CD	PART NO.	DESCRIPTION	QTY	SERIAL NO.
1		203-46-71340	FRAME.....	1	J10001-UP
2		20T-70-81720	SPACER.....	3	J10001-UP
3		203-46-61910	PLUG.....	1	J10001-UP
4		203-46-61920	CAP.....	1	J10001-UP
5		203-46-61520	GASKET.....	1	J10001-UP
6		203-46-56160	COVER.....	1	J10001-UP
7		01010-81230	BOLT.....	2	J10001-UP
8		01643-31232	WASHER.....	2	J10001-UP
9		203-46-64420	SHEET.....	1	J10001-UP
10		203-46-62130	SHEET.....	1	J10001-UP
11		203-46-71210	SHEET.....	1	J10001-UP
12		203-03-71821	SHEET.....	1	J10001-UP
13		20Y-46-42412	COVER.....	1	J10001-UP
14		20Y-46-42271	.COVER.....	1	J10001-UP
15		20Y-46-42232	.SEAL.....	1	J10001-UP
16		20Y-46-42427	COVER.....	1	J10001-UP
17		20Y-46-42286	.COVER.....	1	J10001-UP
18		20Y-46-42253	.SEAL.....	1	J10001-UP
19		207-46-71543	COVER.....	1	J10001-UP
20		207-46-71553	.COVER.....	1	J10001-UP
21		207-46-71561	SEAL.....	1	J10001-UP
22		01010-81035	BOLT.....	7	J10001-UP
23		01643-31032	WASHER.....	7	J10001-UP

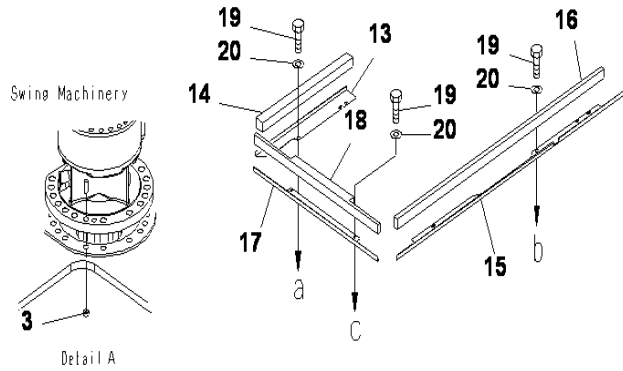
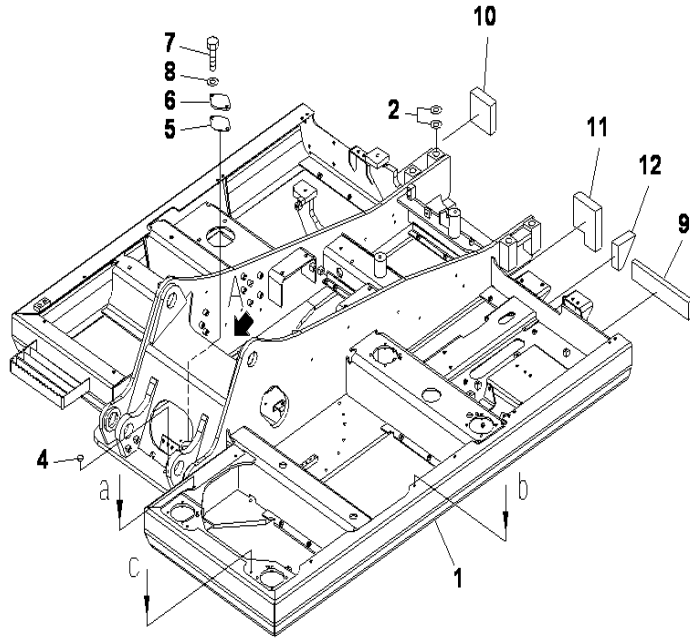

INDEX	CD	PART NO.	DESCRIPTION	QTY	SERIAL NO.
1		203-46-71340	FRAME	1	132823-UP
2		20T-70-81720	SPACER	3	132823-UP
3		203-46-61910	PLUG	1	132823-UP
4		203-46-61920	CAP	1	132823-UP
5		203-46-61520	GASKET	1	132823-UP
6		203-46-56160	COVER	1	132823-UP
7		01010-81230	BOLT	2	132823-UP
8		01643-31232	WASHER	2	132823-UP
9		203-46-64420	SHEET	1	132823-UP
10		203-46-62130	SHEET	1	132823-UP
11		203-46-71210	SHEET	1	132823-UP
12		203-03-71821	SHEET	1	132823-UP
		20Y-46-42412	COVER	1	132823-UP
13		20Y-46-42271	.COVER	1	132823-UP
14		20Y-46-42232	.SEAL	1	132823-UP
		20Y-46-42427	COVER	1	132823-UP
15		20Y-46-42286	.COVER	1	132823-UP
16		20Y-46-42253	.SEAL	1	132823-UP
		207-46-71543	COVER	1	132823-UP
17		207-46-71553	.COVER	1	132823-UP
18		207-46-71561	.SEAL	1	132823-UP
19		01010-81035	BOLT	7	132823-UP
20		01643-31032	WASHER	7	132823-UP

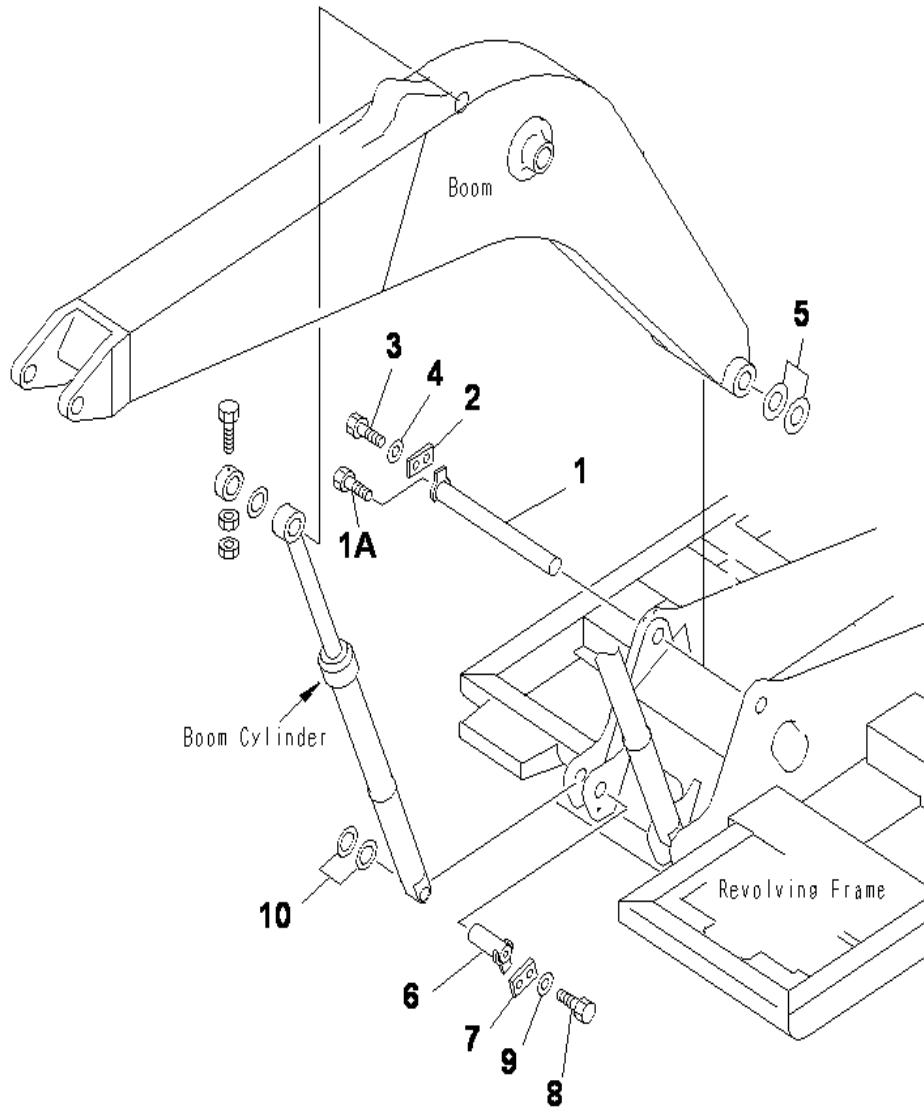

BOOM FOOT PIN

INDEX	CD	PART NO.	DESCRIPTION	QTY	SERIAL NO.
1		202-70-61160	PIN.....	1	J10001-UP
1A		01010-61625	BOLT.....	1	J10001-UP
2		205-70-66580	PLATE.....	1	J10001-UP
3		01010-81230	BOLT.....	2	J10001-UP
4		01643-31232	WASHER.....	2	J10001-UP
5		21Y-70-14760	SPACER, 2.0MM.....	1	J10001-UP
		20U-70-31340	SPACER, 1.0MM.....	1	J10001-UP
		20U-70-31330	SPACER, 0.5MM.....	1	J10001-UP
6		203-46-56260	PIN.....	2	J10001-UP
7		205-70-66580	PLATE.....	2	J10001-UP
8		01010-81230	BOLT.....	4	J10001-UP
9		01643-31232	WASHER.....	4	J10001-UP
10		21Y-70-14830	SPACER, 1.0MM.....	2	J10001-UP
		21Y-70-14840	SPACER, 2.0MM.....	2	J10001-UP

OPERATOR'S COMPARTMENT AND CONTROL SYSTEM

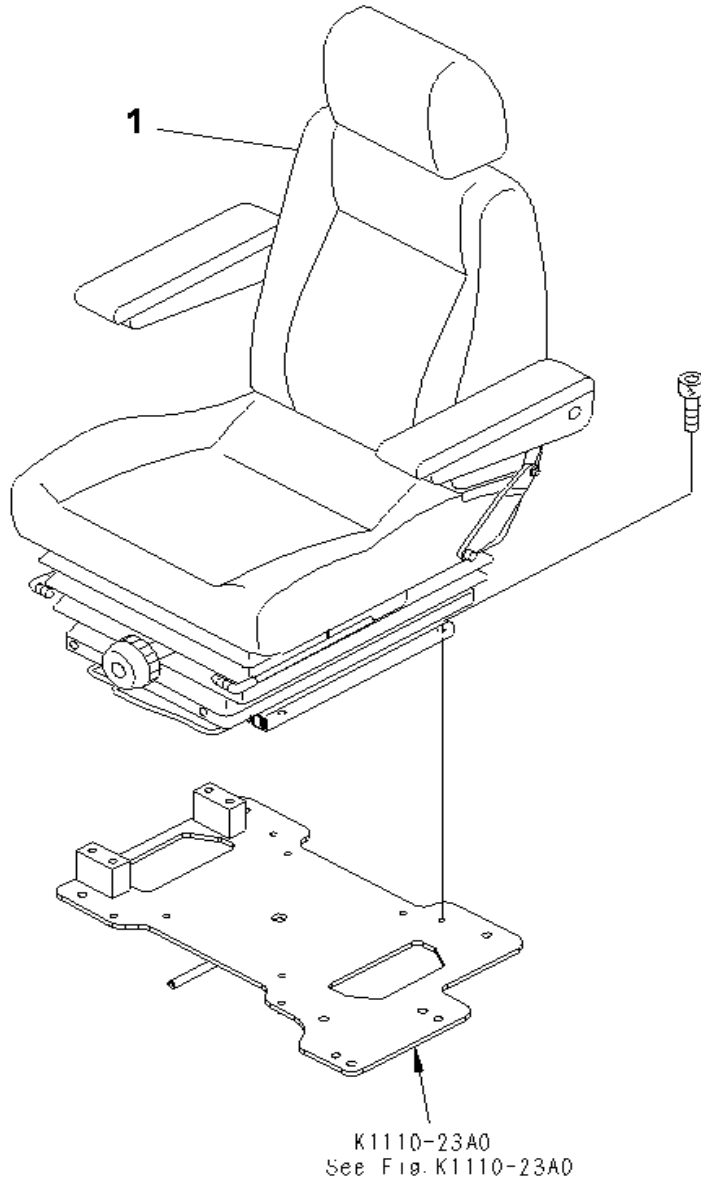

INDEX	CD	PART NO.	DESCRIPTION	QTY	SERIAL NO.
1		20Y-57-32101	SEAT ASS'Y, SEE FIG Y1570-01A0.....	1	J10001-UP

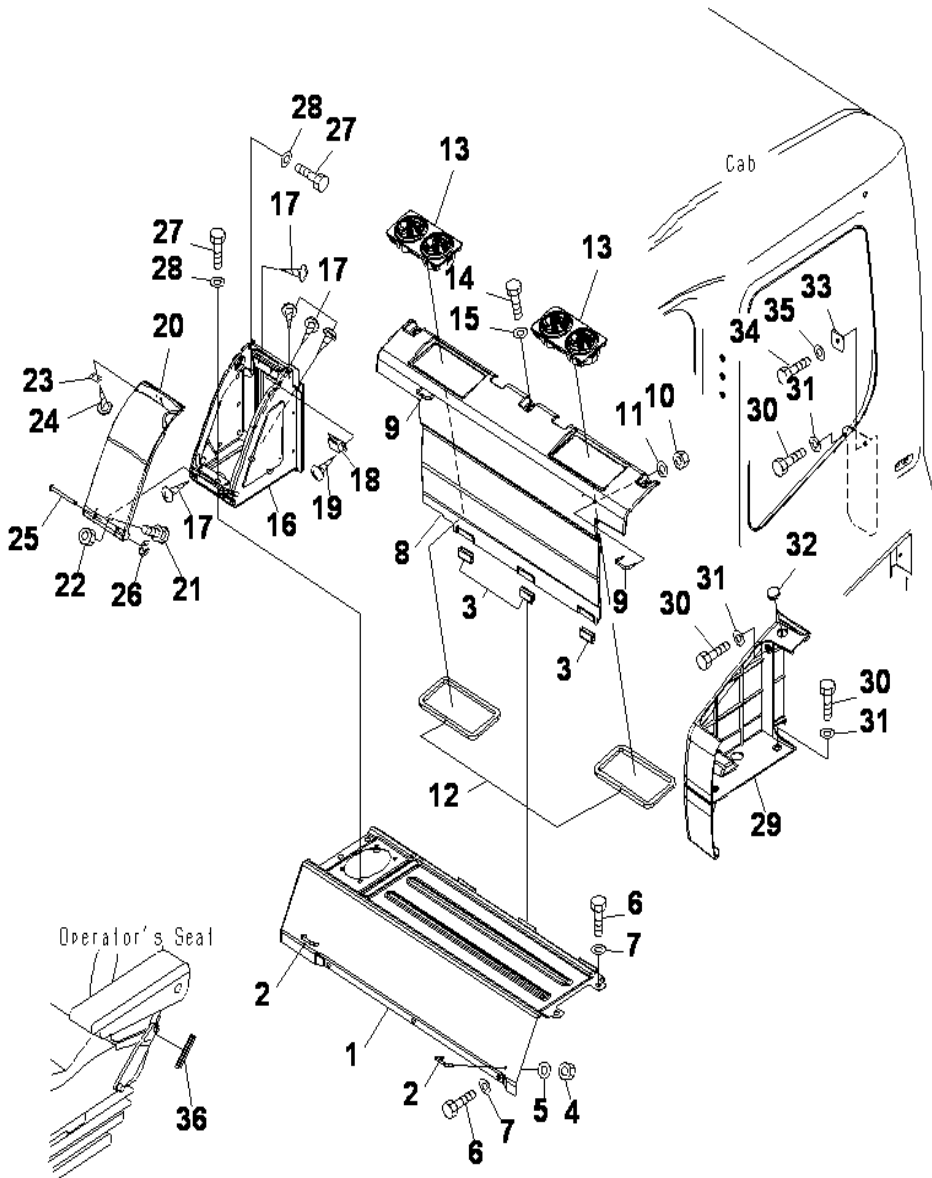

SEAT REAR COVER

INDEX	CD	PART NO.	DESCRIPTION	QTY	SERIAL NO.
		208-53-13610	COVER ASS'Y.....	1	J10001-UP
1		208-53-12250	.COVER.....	1	J10001-UP
2		208-53-12290	.HOOK.....	2	J10001-UP
3		208-53-12460	.SEAT.....	3	J10001-UP
4		01580-10403	.NUT.....	4	J10001-UP
5		01601-20410	.WASHER.....	4	J10001-UP
6		01010-D0820	BOLT.....	7	J10001-UP
7		01643-70823	WASHER.....	7	J10001-UP
8		208-53-13620	COVER.....	1	J10001-UP
9		208-53-12370	.COVER.....	1	J10001-UP
10		208-53-12290	.HOOK.....	2	J10001-UP
11		01580-10403	.NUT.....	4	J10001-UP
12		01601-20410	.WASHER.....	4	J10001-UP
13		208-53-13710	.SEAL.....	2	J10001-UP
14		208-979-7560	GRILLE.....	2	J10001-UP
15		01010-D0820	BOLT.....	3	J10001-UP
16		01643-70823	WASHER.....	3	J10001-UP
17		208-53-12350	COVER,ASS'Y.....	1	J10001-UP
18		208-53-12380	.COVER.....	1	J10001-UP
19		01370-00408	.SCREW.....	10	J10001-UP
20		09452-14503	.CATCHER.....	1	J10001-UP
21		01370-10308	.SCREW.....	2	J10001-UP
22		208-53-12390	.COVER.....	1	J10001-UP
23		01023-10406	.SCREW.....	2	J10001-UP
24		01580-00403	.NUT.....	2	J10001-UP
25		208-53-12410	.PLATE.....	1	J10001-UP
26		01370-20308	.SCREW.....	2	J10001-UP
27		208-53-12320	.PIN.....	1	J10001-UP
28		208-53-12330	.RING.....	1	J10001-UP
29		01010-D0820	BOLT.....	5	J10001-UP
30		208-53-11330	WASHER.....	5	J10001-UP
31		01010-D0820	BOLT.....	3	J10001-UP
32		208-53-11330	WASHER.....	3	J10001-UP
33		09415-02110	CAP.....	1	J10001-UP
34		208-53-12750	PLATE.....	1	J10001-UP
35		01010-D0820	BOLT.....	1	J10001-UP
36		01643-70823	WASHER.....	1	J10001-UP
		208-53-11780	TRIM.....	2	J10001-UP

CAB GUARD

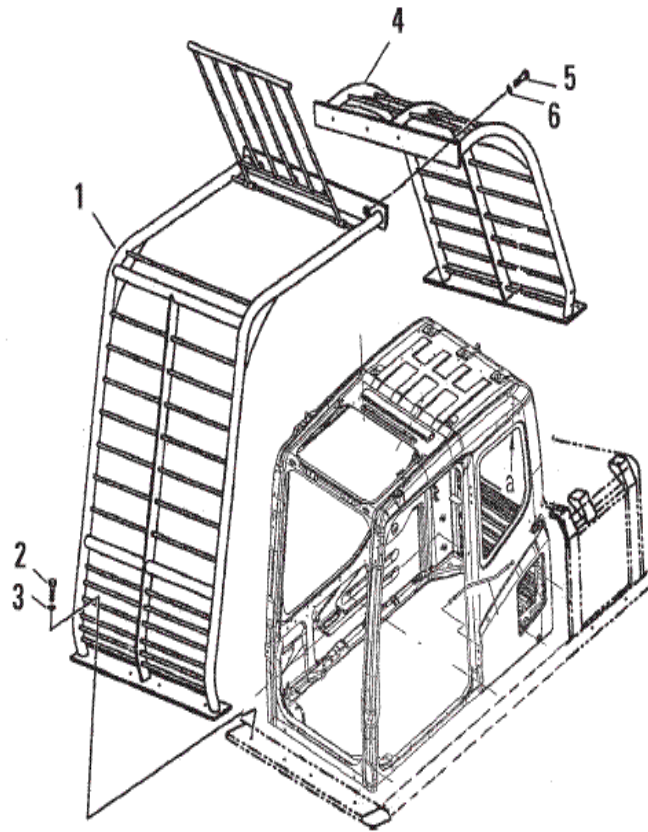

INDEX	CD	PART NO.	DESCRIPTION	QTY	SERIAL NO.
1		20Y-958-J190	GUARD.....	1	132823-UP
2		01010-81245	BOLT.....	4	132823-UP
3		01643-31232	WASHER.....	4	132823-UP
4		203-56-J1110	GUARD.....	1	132823-UP
5		01010-81235	BOLT.....	4	132823-UP
6		01643-31232	WASHER.....	4	132823-UP

FLOOR MAT

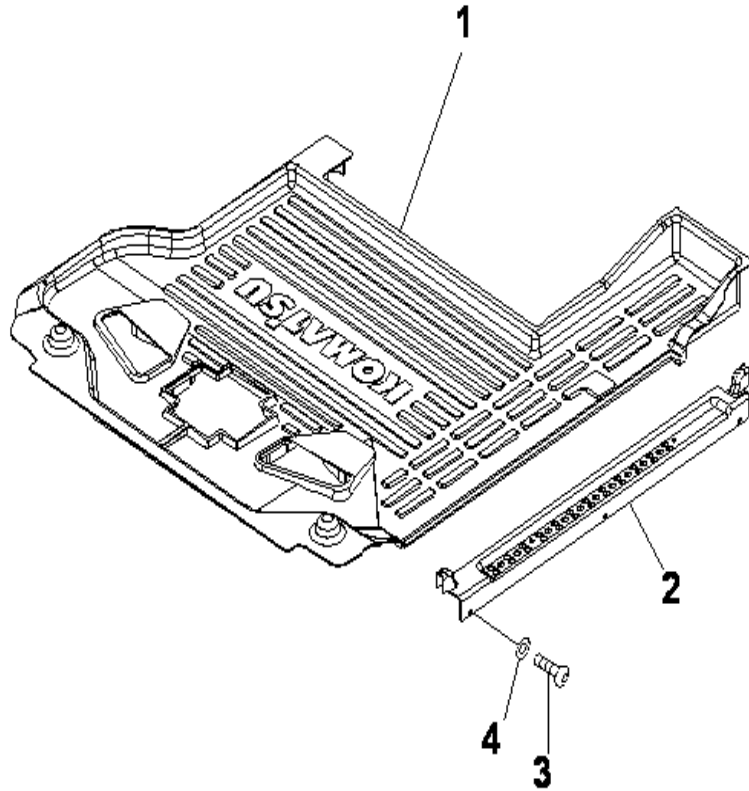

INDEX	CD	PART NO.	DESCRIPTION	QTY	SERIAL NO.
1		208-53-12611	FLOOR MAT.....	1	J10001-UP
2		20Y-54-51952	COVER.....	1	J10001-UP
3		01245-00616	SCREW.....	5	J10001-UP
4		01643-70623	WASHER.....	5	J10001-UP

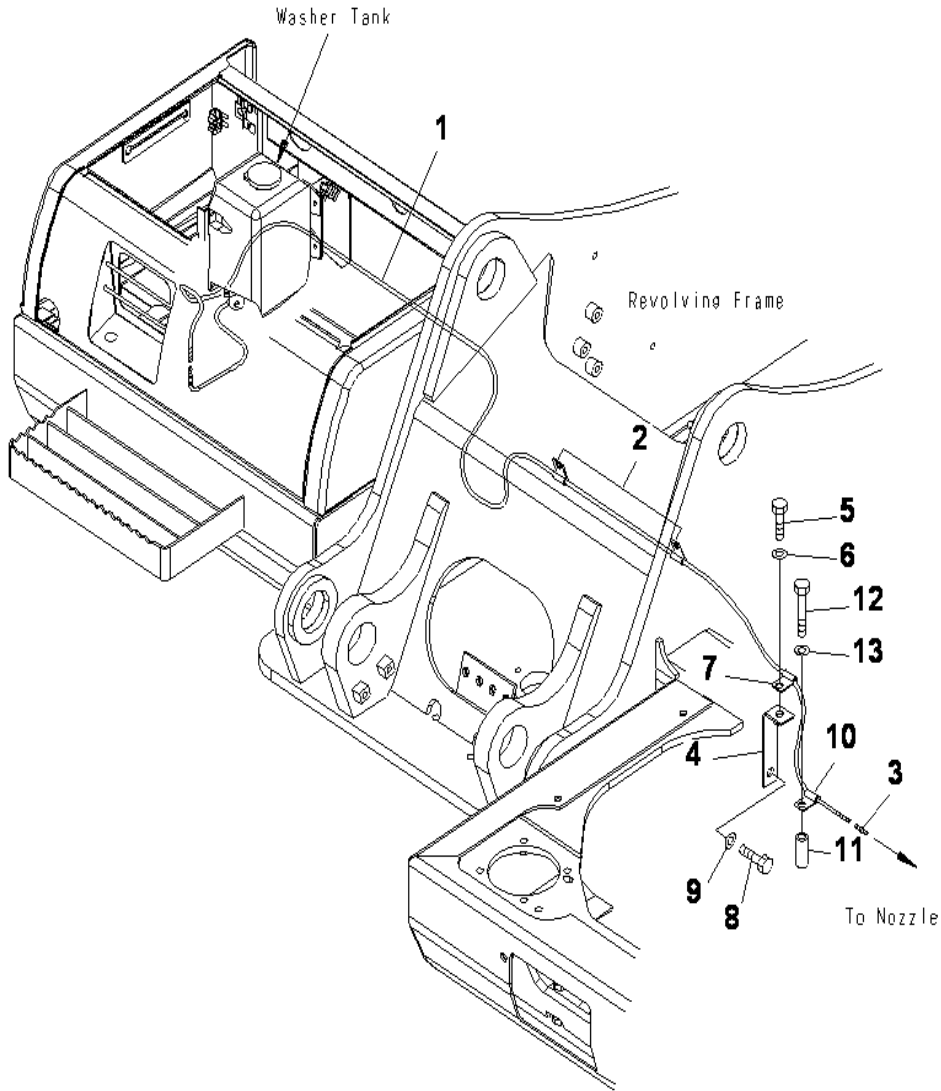

WINDOW WASHER

INDEX	CD	PART NO.	DESCRIPTION	QTY	SERIAL NO.
1		203-06-71290	HOSE	1	J10001-UP
2		21T-38-12270	CLIP	2	J10001-UP
3		195-97-98590	VALVE	1	J10001-UP
4		17A-61-13391	BRACKET	1	J10001-UP
5		01010-81225	BOLT	1	J10001-UP
6		01643-31232	WASHER	1	J10001-UP
7		21T-38-12270	CLIP	1	J10001-UP
8		01010-81225	BOLT	1	J10001-UP
9		01643-31232	WASHER	1	J10001-UP
10		21T-38-12270	CLIP	1	J10001-UP
11		195-97-95190	COLLAR	1	J10001-UP
12		01010-81275	BOLT	1	J10001-UP
13		01643-31232	WASHER	1	J10001-UP

AIR CONDITIONER LESS

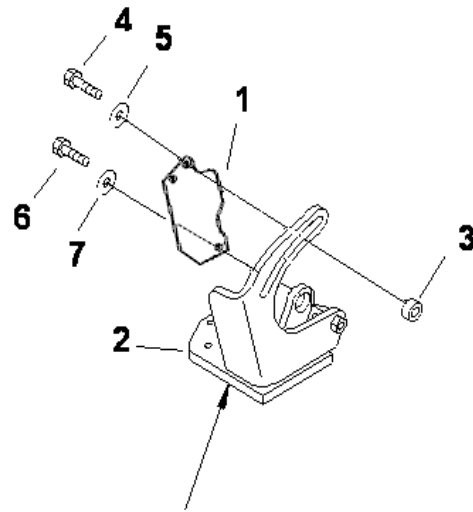

See Fig. B0000-02A0

INDEX	CD	PART NO.	DESCRIPTION	QTY	SERIAL NO.
1		203-03-71340	COVER.....	1	J10001-UP
2		20Y-54-74560	PLATE.....	1	J10001-UP
3		01580-01210	NUT.....	2	J10001-UP
4		01010-81240	BOLT.....	2	J10001-UP
5		01643-31232	WASHER.....	2	J10001-UP
6		01010-81435	BOLT.....	1	J10001-UP
7		01643-31445	WASHER.....	1	J10001-UP

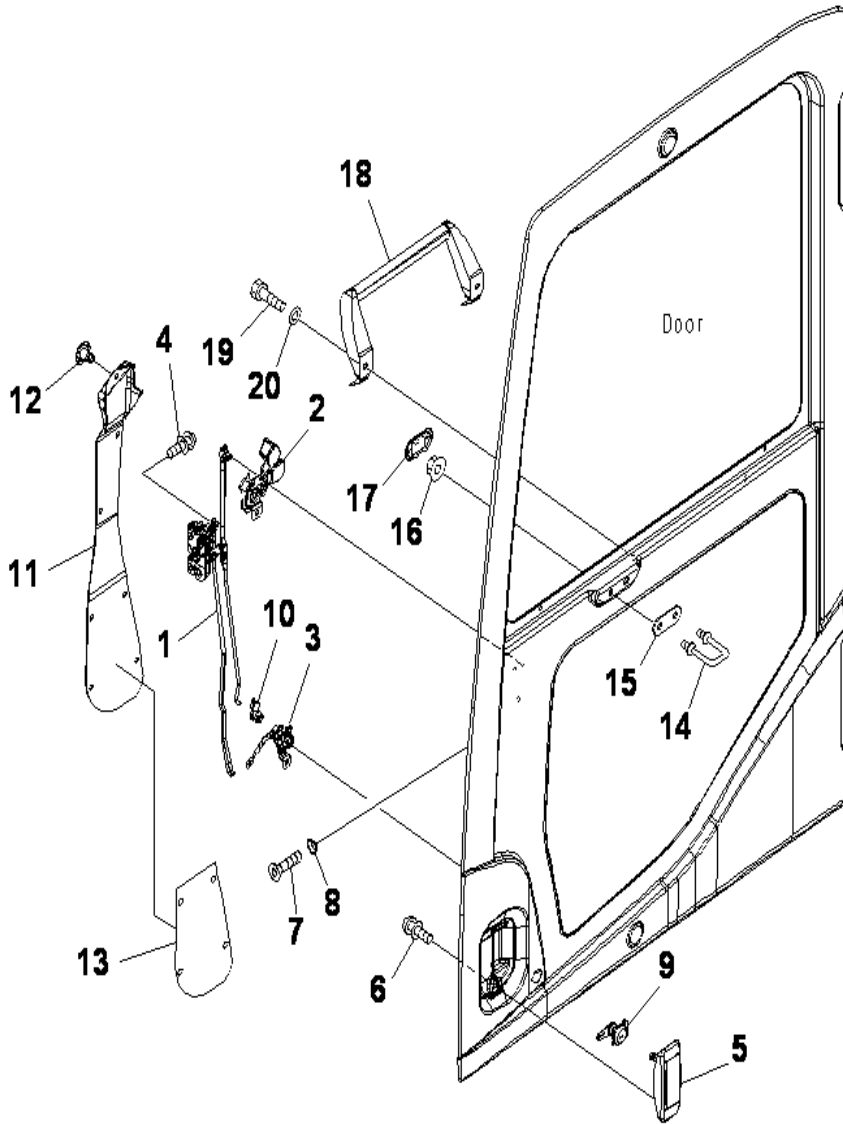

INDEX	CD	PART NO.	DESCRIPTION	QTY	SERIAL NO.
		203-54-00200	CAB ASS'Y (KOMTRAX LESS).....	1	J10001-UP
		208-53-00020	.FRONT WINDOW ASS'Y.....	1	J10001-UP
		208-53-00010	.DOOR ASS'Y.....	1	J10001-UP
1		20Y-54-52200	..LATCH ASS'Y.....	1	J10001-UP
2		20Y-54-52300	..HANDLE ASS'Y.....	1	J10001-UP
3		20Y-54-52400	..BELLCRANK ASS'Y.....	1	J10001-UP
4		01023-10612	..SCREW.....	5	J10001-UP
5		20Y-54-52990	..HANDLE.....	1	J10001-UP
6		01023-10612	..SCREW.....	2	J10001-UP
7		01240-00616	..SCREW.....	3	J10001-UP
8		195-Z1-11690	..WASHER.....	3	J10001-UP
9		20Y-54-52820	..LOCK ASS'Y.....	1	J10001-UP
10		22B-54-16330	..SNAP.....	1	J10001-UP
11		20Y-54-51441	..COVER.....	1	J10001-UP
12		22B-54-16461	..RIVET.....	7	J10001-UP
13		208-53-11320	..SEAL.....	1	J10001-UP
14		20Y-54-51321	..STRIKER.....	1	J10001-UP
15		20Y-54-51341	..PLATE.....	1	J10001-UP
16		01584-01008	..NUT.....	2	J10001-UP
17		20Y-54-51490	..COVER.....	1	J10001-UP
18		20Y-54-51393	..GRIP.....	1	J10001-UP
19		01010-80820	..BOLT.....	2	J10001-UP
20		01643-30823	..WASHER.....	2	J10001-UP

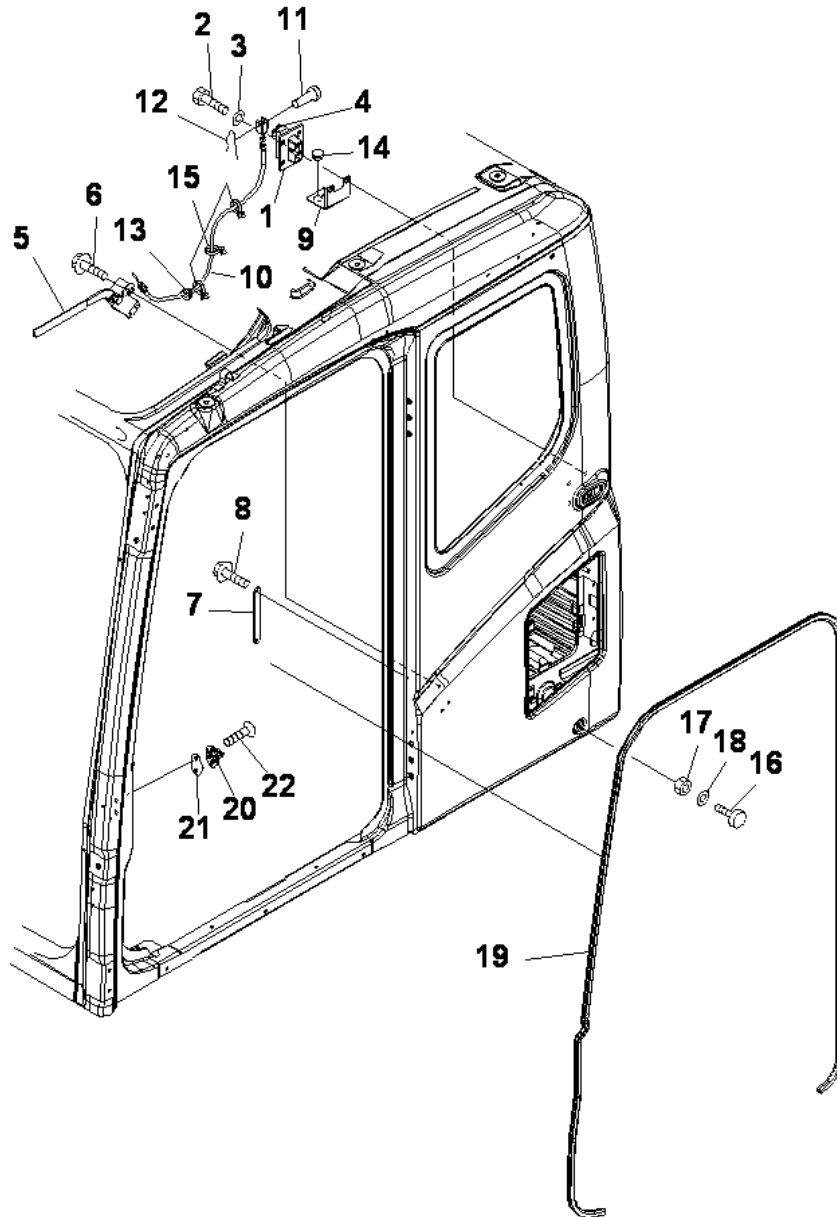

INDEX	CD	PART NO.	DESCRIPTION	QTY	SERIAL NO.
		203-54-00200	CAB ASS'Y (KOMTRAX LESS).....	1	J10001-UP
		208-53-00020	FRONT WINDOW ASS'Y.....	1	J10001-UP
1		20Y-54-36380	.LOCK.....	1	J10001-UP
2		01010-D0820	.BOLT.....	4	J10001-UP
3		01643-70823	.WASHER.....	4	J10001-UP
4		20Y-53-12280	.COVER.....	1	J10001-UP
5		208-53-14540	.LEVER ASS'Y.....	1	J10001-UP
6		01435-40616	.BOLT.....	3	J10001-UP
7		208-53-14720	.PLATE.....	1	J10001-UP
8		01435-40616	.BOLT.....	2	J10001-UP
9		208-53-11980	.PLATE.....	1	J10001-UP
10		208-53-11990	.CABLE.....	1	J10001-UP
11		04205-10520	.PIN.....	1	J10001-UP
12		04052-10530	.PIN.....	1	J10001-UP
13		08037-01610	.GROMMET.....	1	J10001-UP
14		09415-01610	.CAP.....	1	J10001-UP
15		08059-00413	.CLIP.....	3	J10001-UP
16		20Y-54-11611	.STOPPER.....	2	J10001-UP
17		01580-11008	.NUT.....	2	J10001-UP
18		01643-31032	.WASHER.....	2	J10001-UP
19		20Y-54-51910	.TRIM.....	1	J10001-UP
20		20Y-54-35470	.STRIKER.....	1	J10001-UP
21		20Y-54-35480	.SHIM.....	1	J10001-UP
22		01240-01025	.SCREW.....	2	J10001-UP

FLOOR FRAME (OPERATOR'S CAB) (ELECTRICAL) (WIPER AND ROOM LAMP)

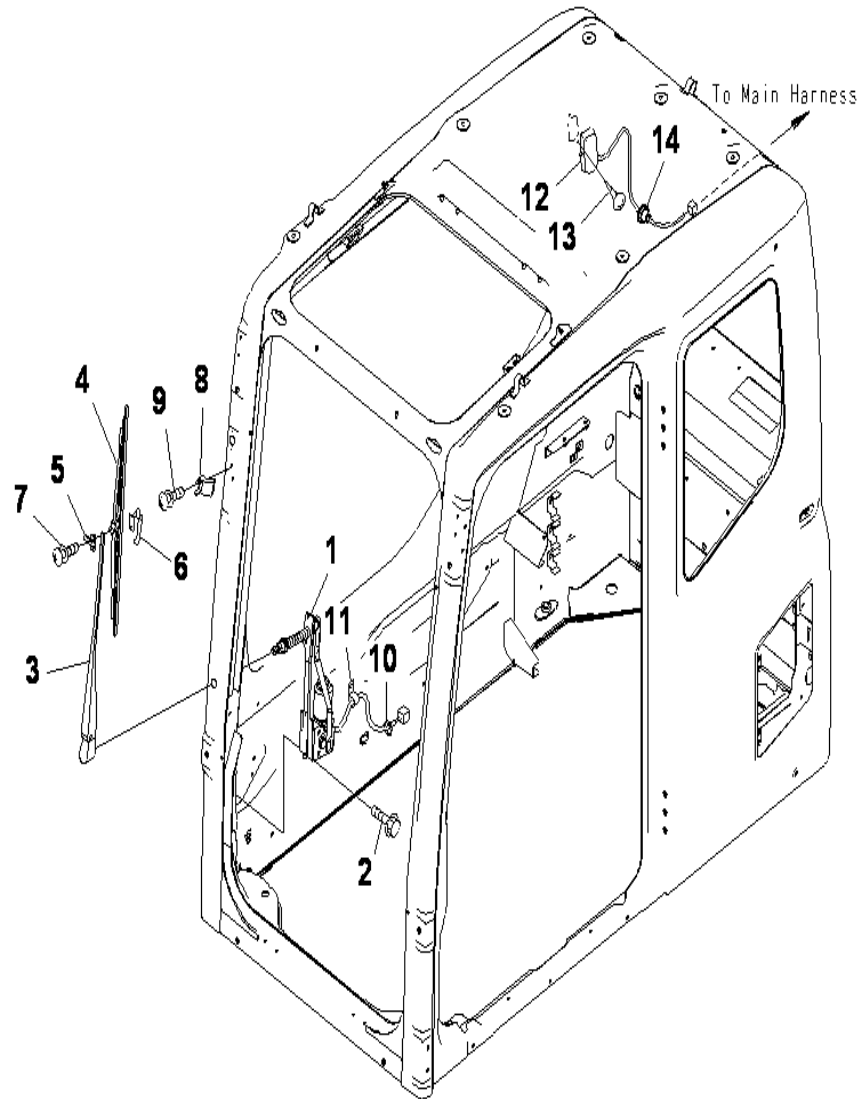

INDEX	CD	PART NO.	DESCRIPTION	QTY	SERIAL NO.
		203-54-00200	CAB ASS'Y (KOMTRAX LESS).....	1	J10001-UP
1		208-53-12780	.WIPER MOTOR ASS'Y.....	1	J10001-UP
2		01435-40616	.BOLT.....	6	J10001-UP
		20Y-54-52221	.WIPER ASS'Y.....	1	J10001-UP
3		20Y-54-52350	.ARM.....	1	J10001-UP
4		20Y-54-39450	.BLADE.....	1	J10001-UP
5		20Y-54-39460	.SLIDER.....	1	J10001-UP
6		20Y-54-39480	.PLATE.....	1	J10001-UP
7	C1		.SCREW AND WASHER.....	2	J10001-UP
8		20Y-54-52231	.STOPPER.....	1	J10001-UP
9		01023-20620	.SCREW.....	1	J10001-UP
10		08034-20414	.BAND.....	1	J10001-UP
11		08059-00310	.CLAMP.....	1	J10001-UP
12		208-53-12790	.ROOM LAMP.....	1	J10001-UP
		08116-02410	.BULB, 10W.....	1	J10001-UP
13		01370-00420	.SCREW.....	2	J10001-UP
14		08037-11025	.GROMMET.....	1	J10001-UP

FLOOR FRAME (OPERATOR'S CAB) (ELECTRICAL) (RADIO)

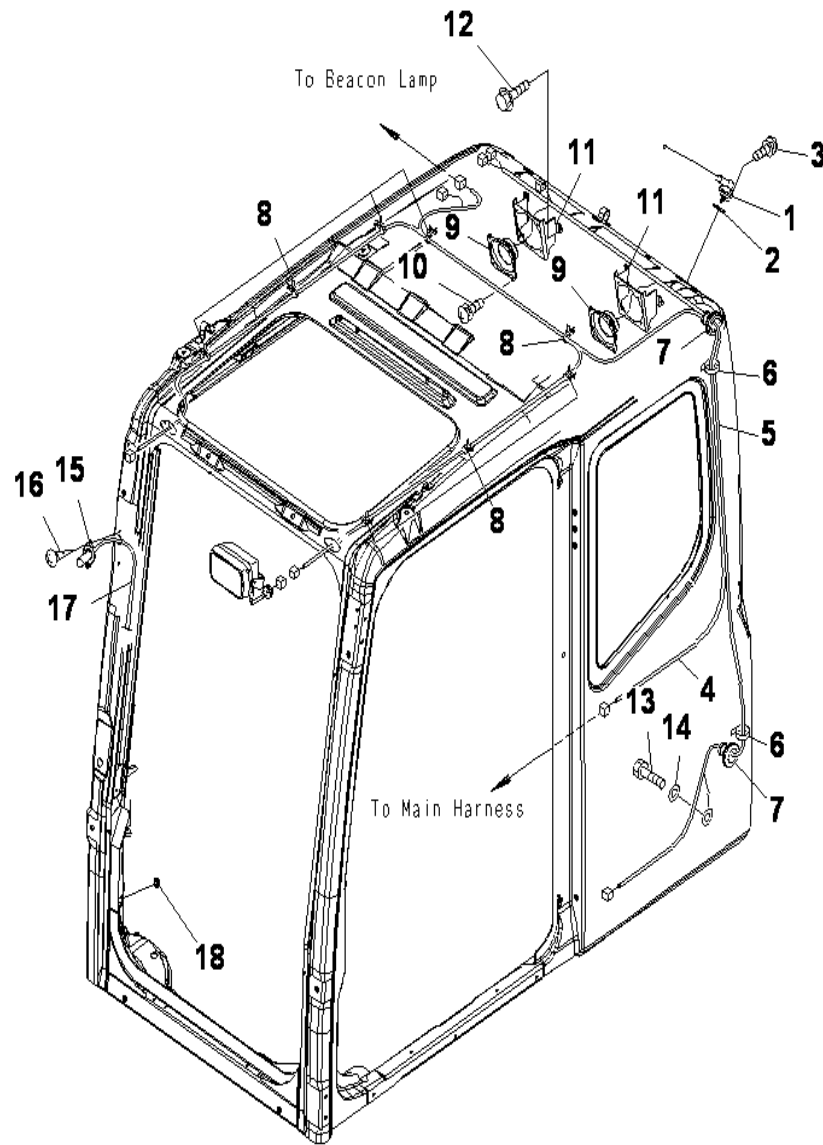

INDEX	CD	PART NO.	DESCRIPTION	QTY	SERIAL NO.
		203-54-00200	CAB ASS'Y (KOMTRAX LESS).....	1	J10001-UP
1		20Y-06-41990	.RUBBER ANTENNA.....	1	J10001-UP
2		01643-30623	.WASHER.....	1	J10001-UP
3		01023-20412	.SCREW.....	2	J10001-UP
4		20Y-54-55311	.WIRING HARNESS.....	1	J10001-UP
5		203-54-71412	.WIRING HARNESS.....	1	J10001-UP
6		08034-20414	.BAND.....	2	J10001-UP
7		08037-12536	.GROMMET.....	2	J10001-UP
8		08059-00413	.CLIP.....	8	J10001-UP
9		08910-10000	.SPEAKER.....	2	J10001-UP
10		01023-20412	.SCREW.....	8	J10001-UP
11		208-53-11480	.PLATE.....	2	J10001-UP
12		01435-40616	.BOLT.....	6	J10001-UP
13		01010-81020	.BOLT.....	1	J10001-UP
14		01643-31032	.WASHER.....	1	J10001-UP
15		20Y-54-39511	.NOZZLE.....	1	J10001-UP
16		01370-40412	.SCREW.....	2	J10001-UP
17		17M-91-12670	.HOSE.....	1	J10001-UP
18		08037-01610	.GROMMET.....	1	J10001-UP

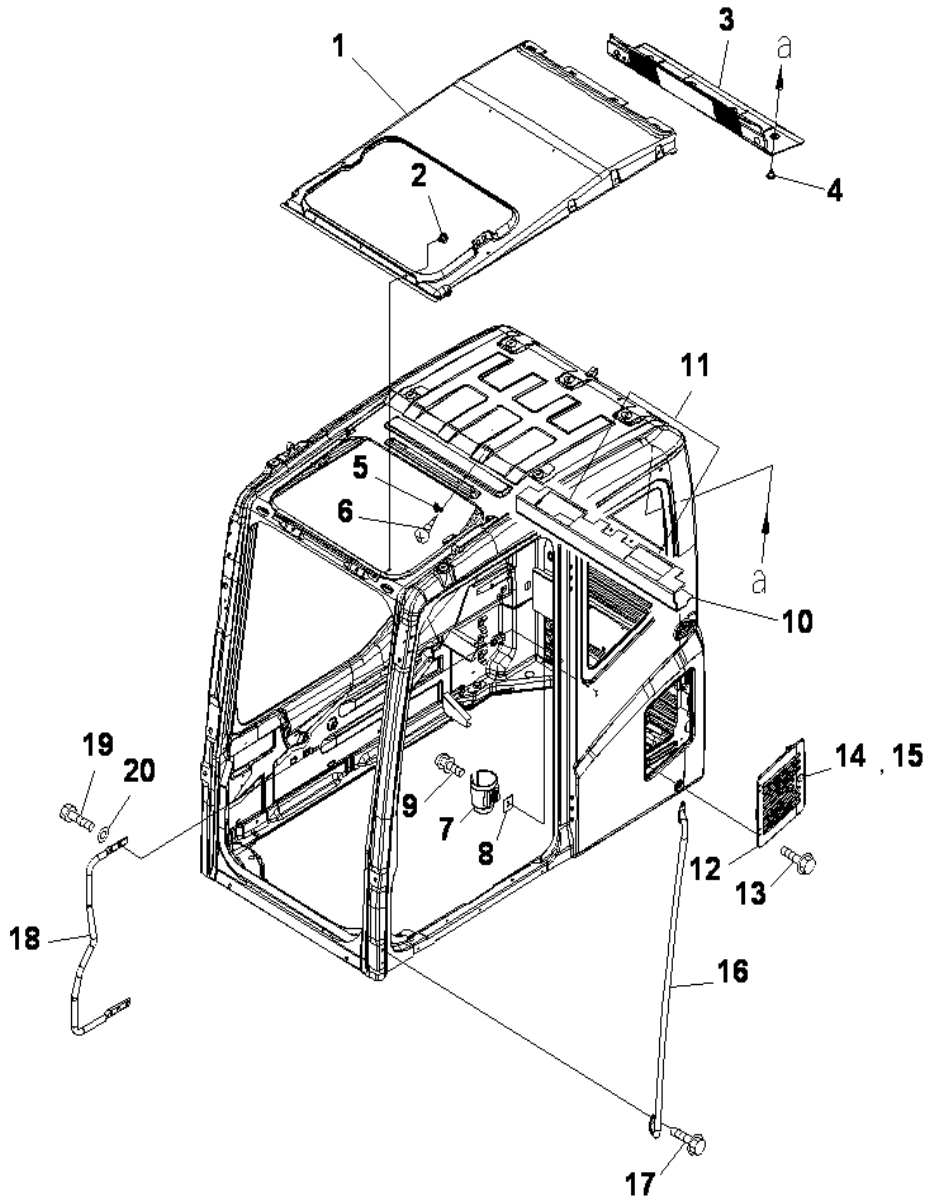

INDEX	CD	PART NO.	DESCRIPTION	QTY	SERIAL NO.
		203-54-00200	CAB ASS'Y (KOMTRAX LESS).....	1	J10001-UP
1		20Y-54-52412	.COVER.....	1	J10001-UP
2		20Y-54-18690	.RIVET.....	15	J10001-UP
3		20Y-54-52423	.LINING.....	1	J10001-UP
4		20Y-54-18690	.RIVET.....	8	J10001-UP
5		205-54-51250	.HANGER.....	1	J10001-UP
6		01370-30412	.SCREW.....	2	J10001-UP
7		208-53-12991	.HOLDER.....	1	J10001-UP
8		208-53-12980	.PLATE.....	1	J10001-UP
9		01023-20616	.SCREW.....	2	J10001-UP
10		208-53-12470	.SEAL.....	1	J10001-UP
11		208-53-12810	.SEAT.....	2	J10001-UP
12		208-53-11750	.COVER.....	1	J10001-UP
13		01435-40610	.BOLT.....	4	J10001-UP
14		208-53-11760	.LOCK ASS'Y.....	1	J10001-UP
15		205-54-76280	.ROTOR ASS'Y.....	1	J10001-UP
16		20Y-54-51820	.GRIP.....	1	J10001-UP
17		01435-40820	.BOLT.....	4	J10001-UP
18		20Y-54-51832	.GRIP.....	1	J10001-UP
19		01010-D1025	.BOLT.....	3	J10001-UP
20		01643-71032	.WASHER.....	3	J10001-UP

FLOOR FRAME (OPERATOR'S CAB)(PLUG BOLT AND ANTENNA)(WITH KOMTRAX)

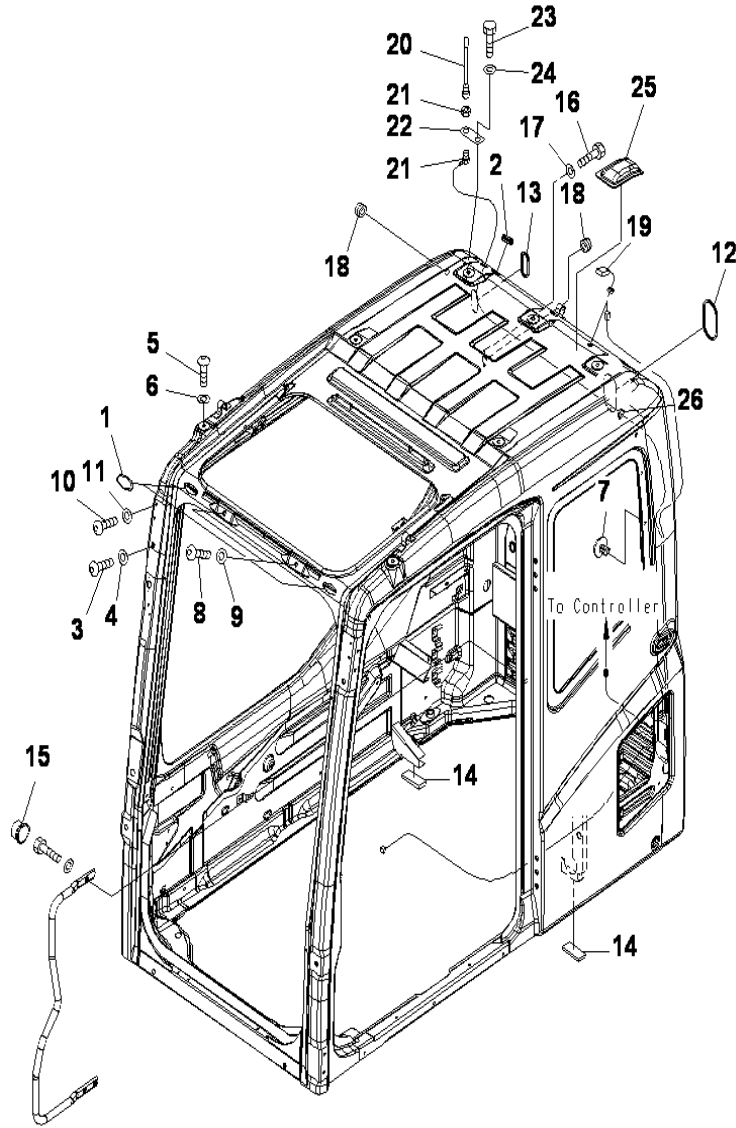

INDEX	CD	PART NO.	DESCRIPTION	QTY	SERIAL NO.
		203-54-00630	CAB ASS'Y(WITH KOMTRAX).....	1	J10001-UP
1		22B-54-17282	.CAP.....	2	J10001-UP
2		09415-02512	.CAP.....	1	J10001-UP
3		01245-01220	.SCREW.....	6	J10001-UP
4		01643-71232	.WASHER.....	6	J10001-UP
5		01245-01220	.SCREW.....	7	J10001-UP
6		01643-71232	.WASHER.....	7	J10001-UP
7		208-53-13270	.RIVET.....	2	J10001-UP
8		01245-01016	.SCREW.....	2	J10001-UP
9		01643-71032	.WASHER.....	2	J10001-UP
10		01245-00612	.SCREW.....	4	J10001-UP
11		01643-70623	.WASHER.....	4	J10001-UP
12		20Y-54-52470	.GROMMET.....	1	J10001-UP
13		20Y-54-36150	.GROMMET.....	1	J10001-UP
14		208-53-12580	.SEAL.....	2	J10001-UP
15		20Y-54-52440	.CAP.....	1	J10001-UP
16		01641-50608	.WASHER.....	2	J10001-UP
17		01245-00616	.SCREW.....	2	J10001-UP
18		09415-01008	.CAP.....	2	J10001-UP
19		8A13-10-1310	.ANTENNA.....	1	J10001-UP
20		8A13-10-2100	.ANTENNA.....	1	J10001-UP
21		8A13-10-2200	.CABLE.....	1	J10001-UP
22		20Y-53-15140	.PLATE.....	1	J10001-UP
23		01010-D1225	.BOLT.....	1	J10001-UP
24		01643-71232	.WASHER.....	1	J10001-UP
25		20Y-54-53610	.COVER.....	1	J10001-UP
26		08034-20519	.BAND.....	1	J10001-UP

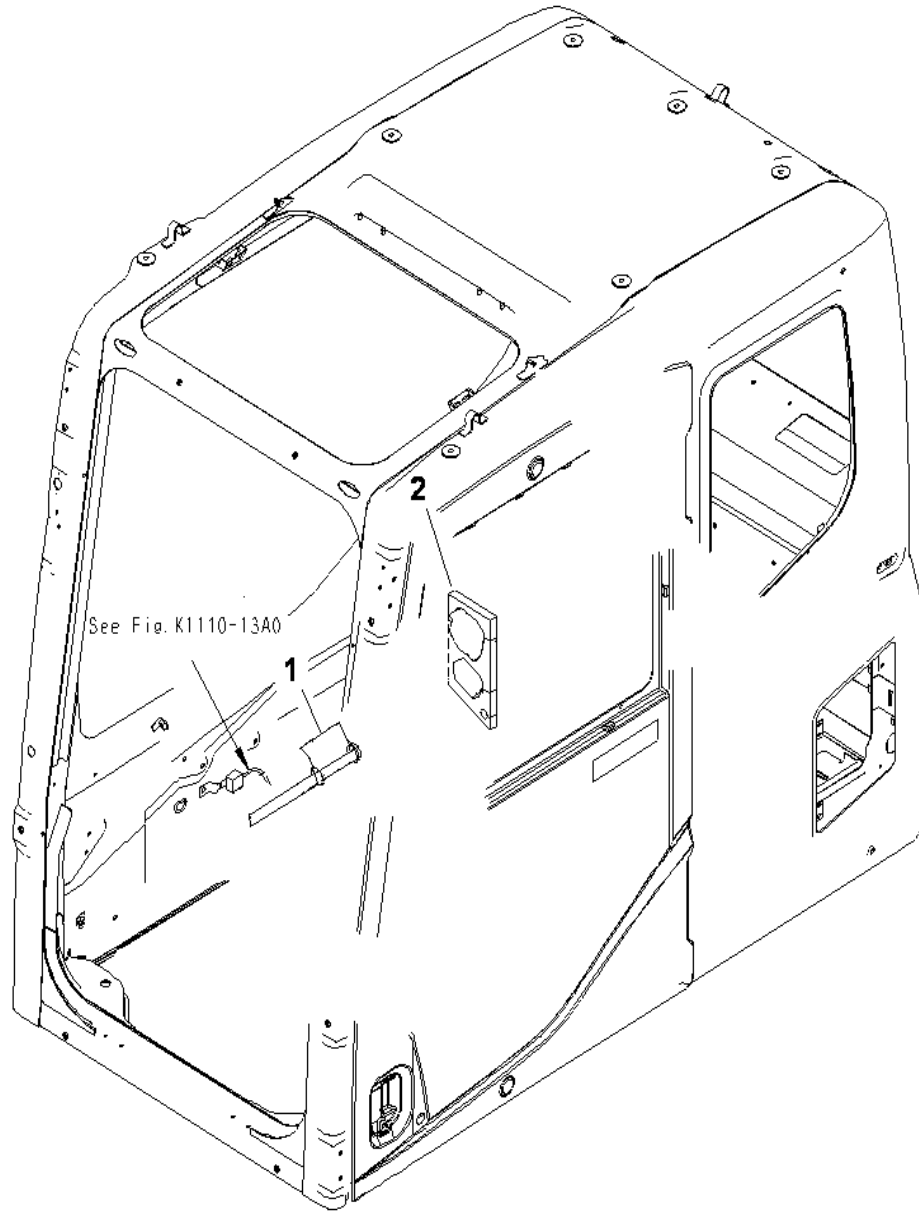

FLOOR FRAME (OPERATOR'S CAB) (CLAMP AND PLATE)

INDEX	CD	PART NO.	DESCRIPTION	QTY	SERIAL NO.
		203-54-00200	CAB ASS'Y (KOMTRAX LESS).....	1	J10001-UP
1		08034-20414	.BAND.....	2	J10001-UP
2		208-53-15620	.SEAL.....	1	J10001-UP

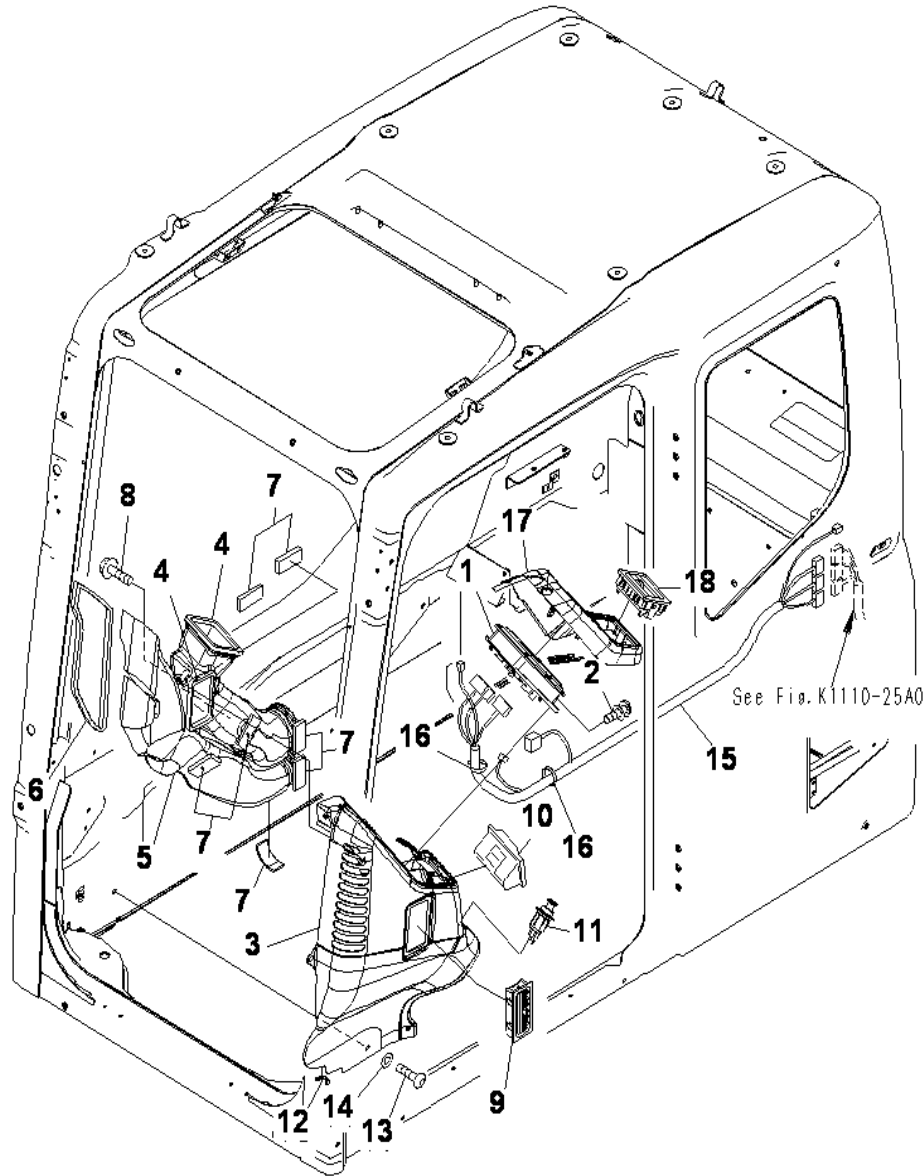

INDEX	CD	PART NO.	DESCRIPTION	QTY	SERIAL NO.
1		7835-10-5000	MONITOR.....	1	J10001-UP
2		01023-10616	SCREW.....	3	J10001-UP
3		208-53-12152	COVER.....	1	J10001-UP
4		208-53-11941	SEAL.....	2	J10001-UP
5		208-53-13670	DUCT.....	1	J10001-UP
6		208-53-11920	SEAL.....	1	J10001-UP
7		208-53-12440	SEAL.....	7	J10001-UP
8		01435-00612	BOLT.....	2	J10001-UP
9		421-07-33870	GRILLE ASS'Y.....	1	J10001-UP
10		22U-54-25371	ASHTRAY.....	1	J10001-UP
11		20Y-06-23472	CIGARETTE LIGHT.....	1	J10001-UP
12		208-53-11850	GROMMET.....	1	J10001-UP
13		01245-00816	SCREW.....	5	J10001-UP
14		01643-70823	WASHER.....	5	J10001-UP
15		208-53-12920	WIRING HARNESS.....	1	J10001-UP
		19M-06-31720	.RESISTOR.....	1	J10001-UP
16		08034-20876	BAND.....	2	J10001-UP
17		22U-54-25910	COVER (STD).....	1	J10001-UP
18		201-979-7820	GRILLE.....	1	J10001-UP

FLOOR FRAME (OPERATOR'S CAB) (PLATE AND DUCT)

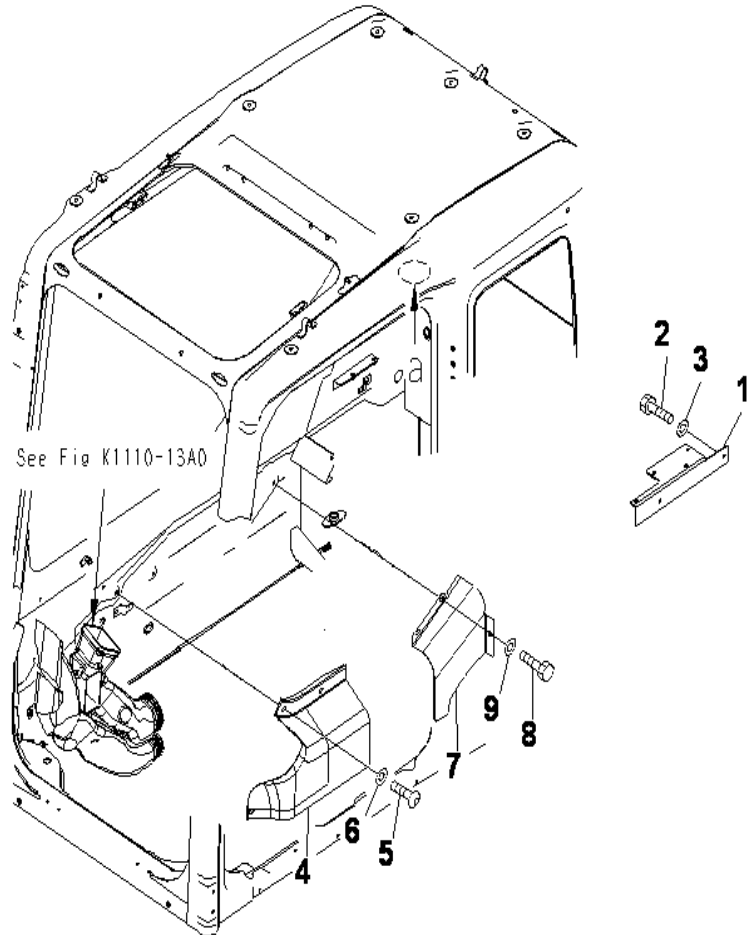

INDEX	CD	PART NO.	DESCRIPTION	QTY	SERIAL NO.
1		208-53-15770	PLATE.....	1	J10001-UP
2		01010-D0820	BOLT.....	2	J10001-UP
3		01643-70823	WASHER.....	2	J10001-UP
4		208-53-12180	COVER.....	1	J10001-UP
5		01245-00816	SCREW.....	3	J10001-UP
6		01643-70823	WASHER.....	3	J10001-UP
7		208-53-12190	COVER.....	1	J10001-UP
8		01010-D0820	BOLT.....	3	J10001-UP
9		01643-70823	WASHER.....	3	J10001-UP

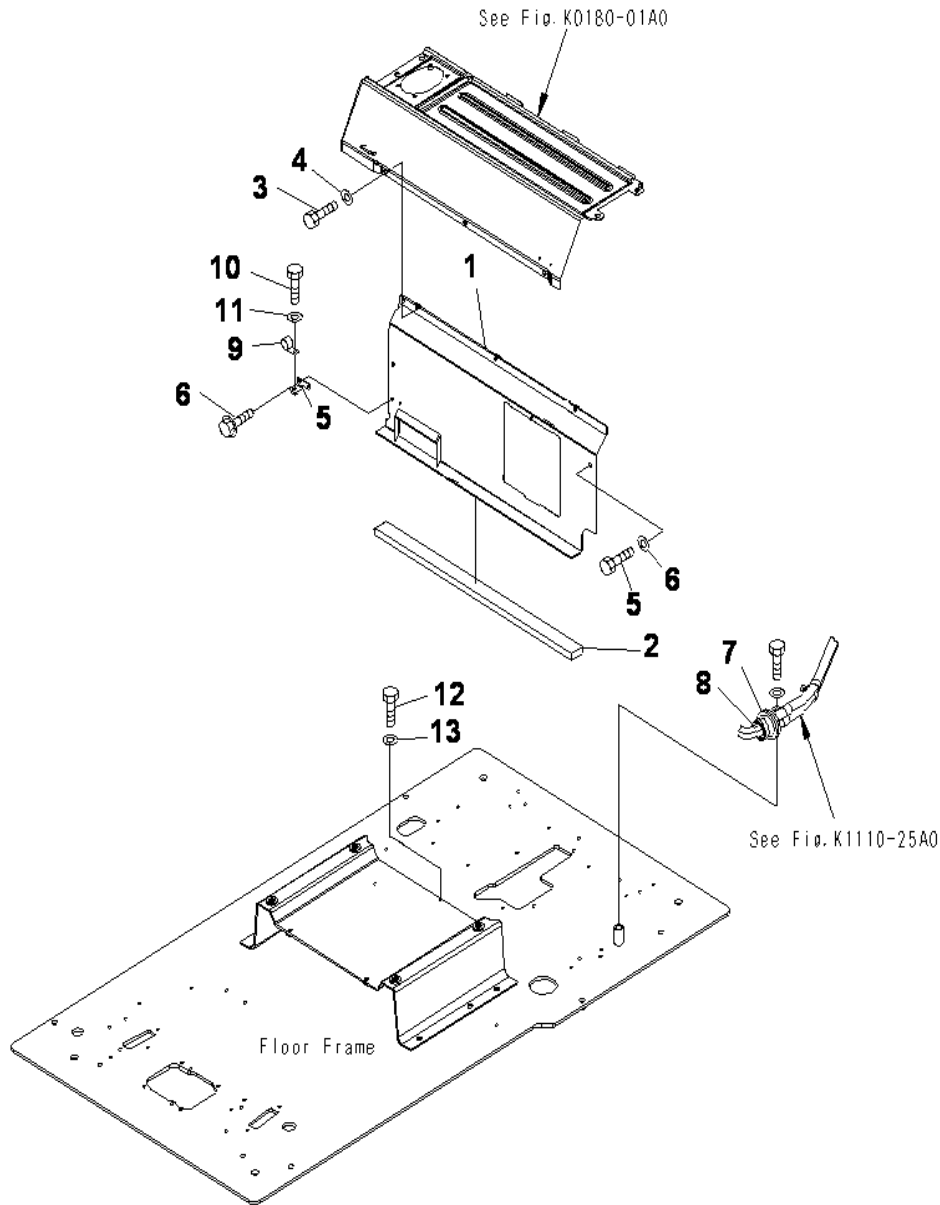

INDEX	CD	PART NO.	DESCRIPTION	QTY	SERIAL NO.
		208-53-15650	BRACKET ASS'Y.....	1	J10001-UP
1		208-53-15660	.BRACKET.....	1	J10001-UP
2		208-53-11871	.SEAL.....	1	J10001-UP
3		01010-D0820	BOLT.....	2	J10001-UP
4		01643-70823	WASHER.....	2	J10001-UP
5		208-53-11790	PLATE.....	1	J10001-UP
6		01435-40616	BOLT.....	2	J10001-UP
7		21T-06-71870	GROMMET.....	1	J10001-UP
8		08034-20519	BAND.....	1	J10001-UP
9		04434-51908	CLIP.....	1	J10001-UP
10		01010-D0820	BOLT.....	1	J10001-UP
11		01643-70823	WASHER.....	1	J10001-UP
12		01010-D0820	BOLT.....	2	J10001-UP
13		01643-70823	WASHER.....	2	J10001-UP

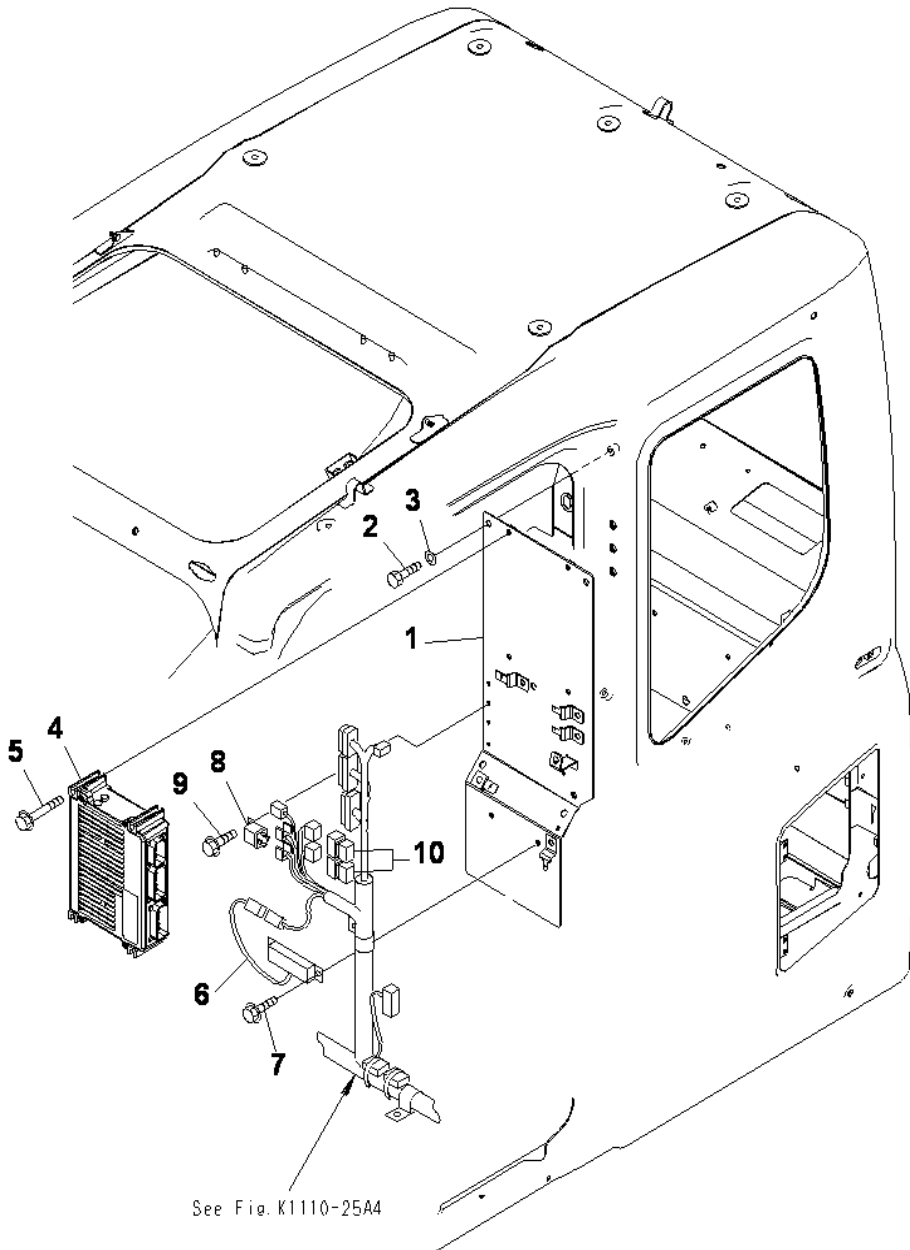

PC130F-7 S/N J10001-UP
FLOOR FRAME (OPERATOR'S CAB) (SUB PANEL)

INDEX	CD	PART NO.	DESCRIPTION	QTY	SERIAL NO.
1		208-53-12860	PLATE.....	1	J10001-UP
2		01010-80816	BOLT.....	5	J10001-UP
3		01643-30823	WASHER.....	5	J10001-UP
4		7835-26-5002	CONTROLLER.....	1	J10001-UP
5		01435-00885	BOLT.....	4	J10001-UP
6		7861-94-3000	RESISTOR.....	1	J10001-UP
7		01435-00816	BOLT.....	2	J10001-UP
8		569-06-61960	RELAY.....	1	J10001-UP
9		01435-00610	BOLT.....	1	J10001-UP
10		8233-06-3350	DIODE.....	2	J10001-UP

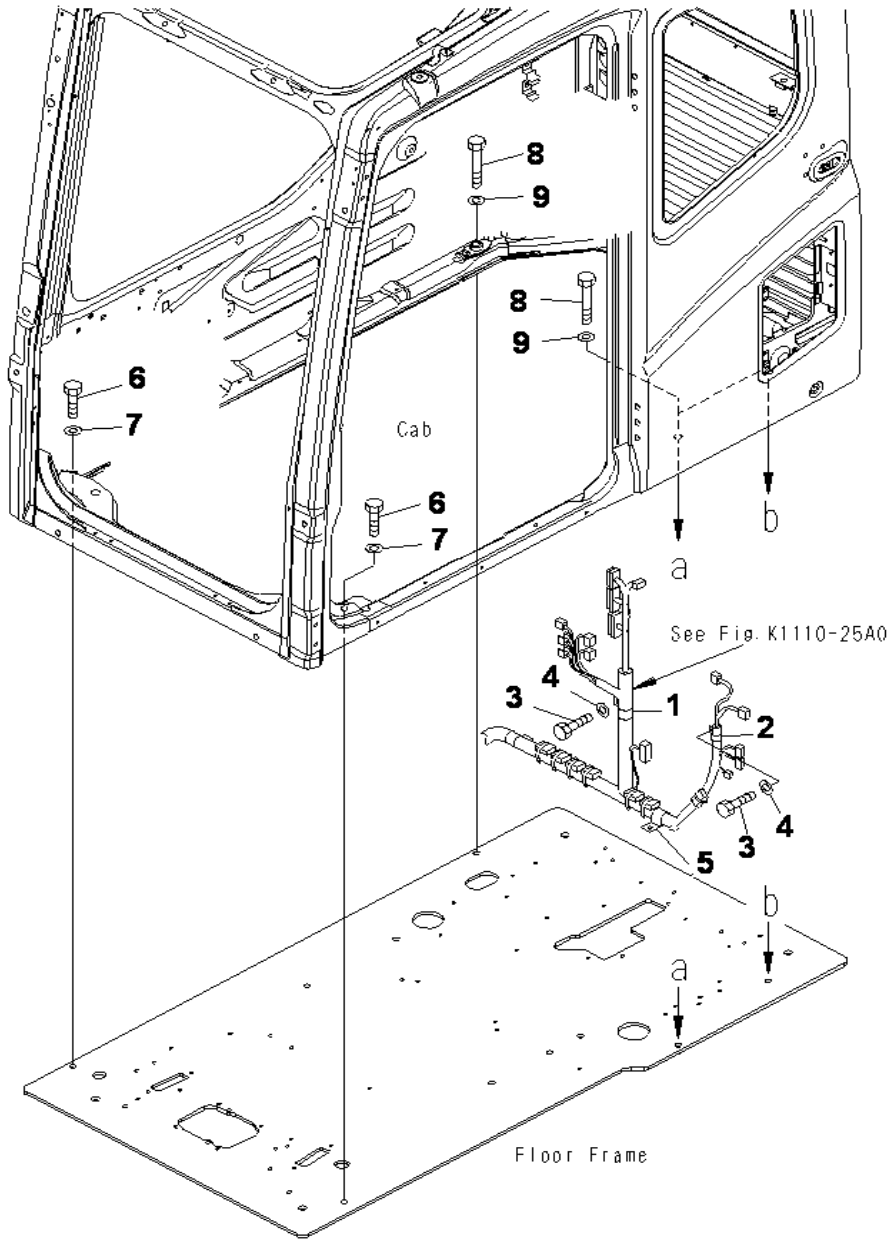

INDEX	CD	PART NO.	DESCRIPTION	QTY	SERIAL NO.
1		04434-53411	CLIP.....	1	J10001-UP
2		04434-52208	CLIP.....	1	J10001-UP
3		01010-81020	BOLT.....	2	J10001-UP
4		01643-31032	WASHER.....	2	J10001-UP
5		08059-00413	CLIP.....	1	J10001-UP
6		01010-81240	BOLT.....	2	J10001-UP
7		01643-31232	WASHER.....	2	J10001-UP
8		01010-81285	BOLT.....	3	J10001-UP
9		01643-31232	WASHER.....	3	J10001-UP

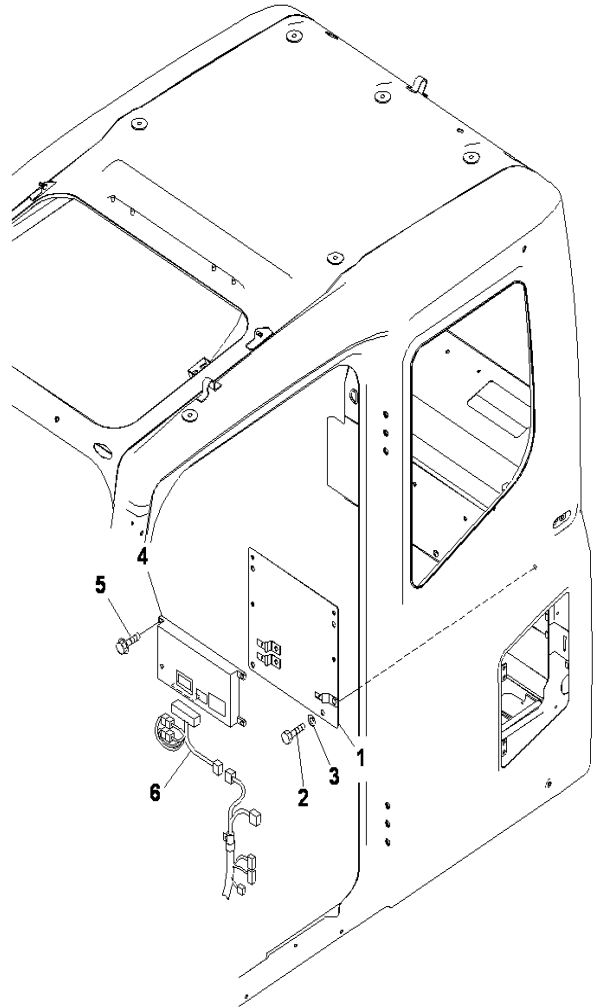

INDEX	CD	PART NO.	DESCRIPTION	QTY	SERIAL NO.
1		208-53-12870	PLATE.....	1	J10001-UP
2		01010-80816	BOLT.....	4	J10001-UP
3		01643-30823	WASHER.....	4	J10001-UP
4		7826-20-7036	CONTROLLER.....	1	J10001-UP
5		01435-00825	BOLT.....	4	J10001-UP
6		203-06-71720	WIRING HARNESS.....	1	J10001-UP

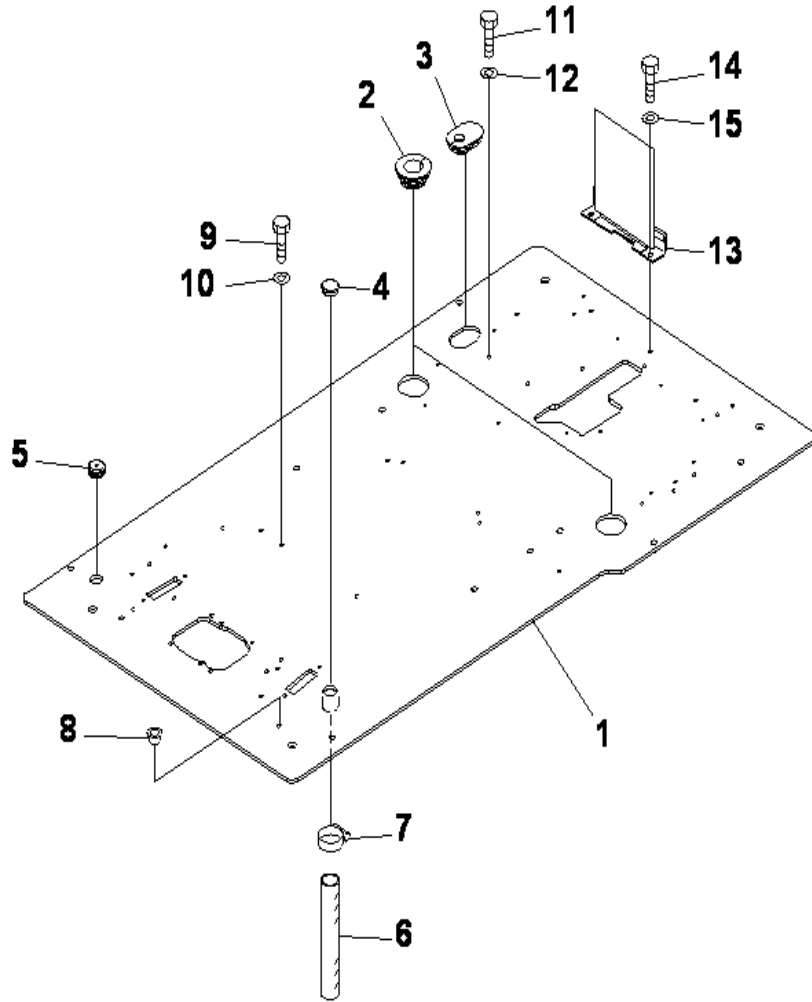

INDEX	CD	PART NO.	DESCRIPTION	QTY	SERIAL NO.
1		208-53-14810	FLOOR FRAME.....	1	J10001-UP
2		20Y-54-65121	GROMMET.....	2	J10001-UP
3		208-53-12970	GROMMET.....	1	J10001-UP
4		22U-54-25581	GROMMET.....	1	J10001-UP
5		22U-54-25590	GROMMET.....	1	J10001-UP
6		07286-03828	HOSE.....	1	J10001-UP
7		07280-04726	CLAMP.....	1	J10001-UP
8		07048-01310	PLUG.....	2	J10001-UP
9		01010-81030	BOLT.....	2	J10001-UP
10		01643-31032	WASHER.....	2	J10001-UP
11		01010-81016	BOLT.....	1	J10001-UP
12		01643-31032	WASHER.....	1	J10001-UP
13		208-53-12891	BRACKET.....	1	J10001-UP
		22U-06-22261	. SHEET.....	1	J10001-UP
14		01010-81020	BOLT.....	2	J10001-UP
15		01643-31032	WASHER.....	2	J10001-UP

FLOOR FRAME (OPERATOR'S CAB) (TRAVEL CONTROL)

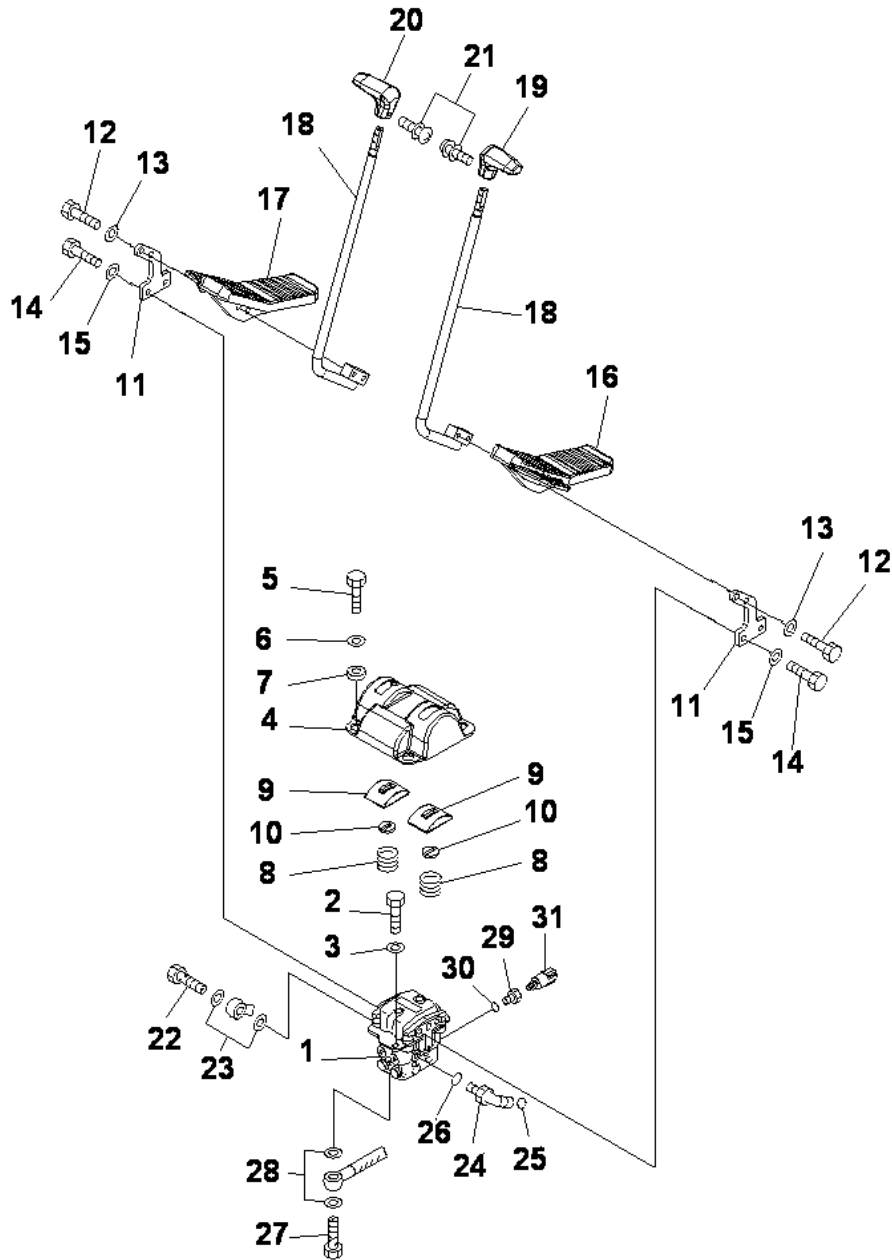

INDEX	CD	PART NO.	DESCRIPTION	QTY	SERIAL NO.
1		702-16-04270	PILOT VALVE.....	1	J10001-UP
2		01010-81020	BOLT.....	2	J10001-UP
3		01643-31032	WASHER.....	2	J10001-UP
4		20Y-43-41121	COVER.....	1	J10001-UP
5		01010-81020	BOLT.....	4	J10001-UP
6		01643-31032	WASHER.....	4	J10001-UP
7		20Y-43-41361	COLLAR.....	4	J10001-UP
8		203-43-51620	SPRING.....	2	J10001-UP
		22U-43-21350	COVER ASS'Y.....	2	J10001-UP
9		20Y-43-21140	.COVER.....	1	J10001-UP
10		22U-43-21360	.SEAL.....	1	J10001-UP
11		20Y-43-41111	LEVER.....	2	J10001-UP
12		01010-D1045	BOLT.....	4	J10001-UP
13		01643-71032	WASHER.....	4	J10001-UP
14		01010-81030	BOLT.....	4	J10001-UP
15		01643-31032	WASHER.....	4	J10001-UP
16		22U-43-21111	PEDAL.....	1	J10001-UP
17		22U-43-21121	PEDAL.....	1	J10001-UP
18		22U-43-21131	LEVER.....	2	J10001-UP
19		20Y-43-21231	KNOB.....	1	J10001-UP
20		20Y-43-21241	KNOB.....	1	J10001-UP
21		01023-20416	SCREW.....	2	J10001-UP
22		20Y-62-18910	BOLT.....	1	J10001-UP
23		07000-12018	O-RING.....	2	J10001-UP
24		11Y-62-12160	ELBOW.....	1	J10001-UP
25		02896-11008	O-RING.....	1	J10001-UP
26		07002-11423	O-RING.....	1	J10001-UP
27		20Y-62-18890	BOLT.....	4	J10001-UP
28		07000-12015	O-RING.....	8	J10001-UP
29		20Y-62-41390	ADAPTER.....	1	J10001-UP
30		07002-11423	O-RING.....	1	J10001-UP
31		20Y-06-21710	SWITCH.....	1	J10001-UP

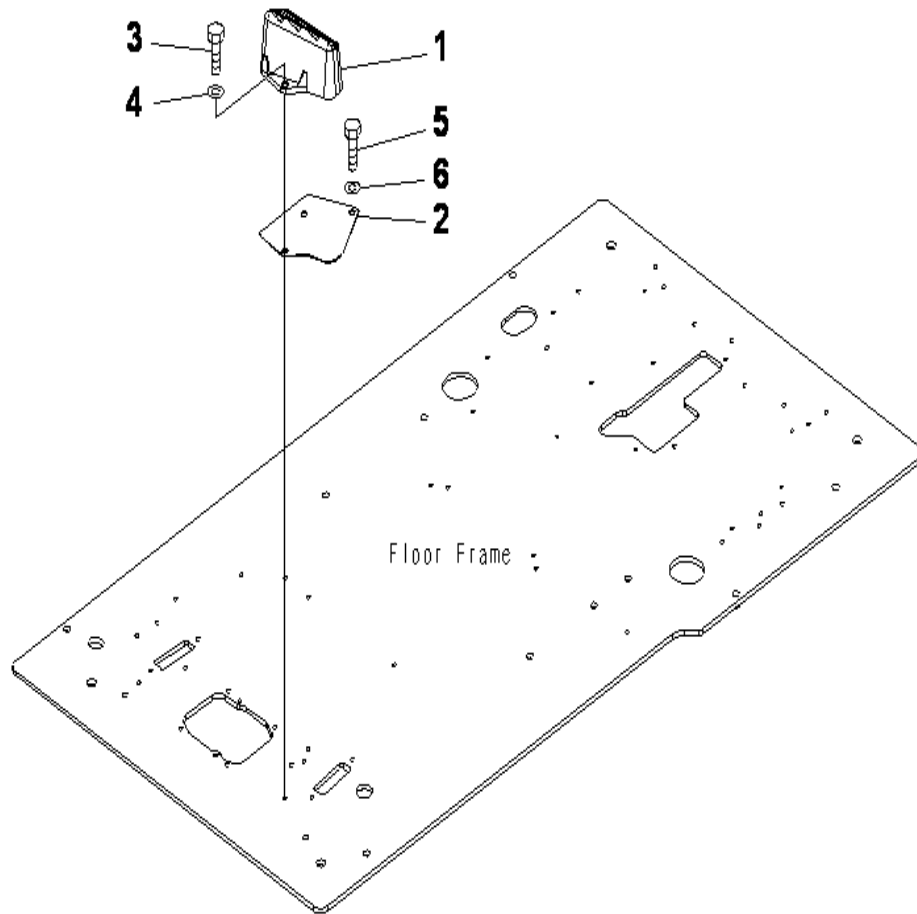

INDEX	CD	PART NO.	DESCRIPTION	QTY	SERIAL NO.
1		22U-54-25110	FOOT REST.....	1	J10001-UP
2		22U-54-25521	PLATE.....	1	J10001-UP
3		01010-81025	BOLT.....	2	J10001-UP
4		01643-31032	WASHER.....	2	J10001-UP
5		01010-81020	BOLT.....	1	J10001-UP
6		01643-31032	WASHER.....	1	J10001-UP

FLOOR FRAME (OPERATOR'S CAB) (FOOT REST) (R.H.)

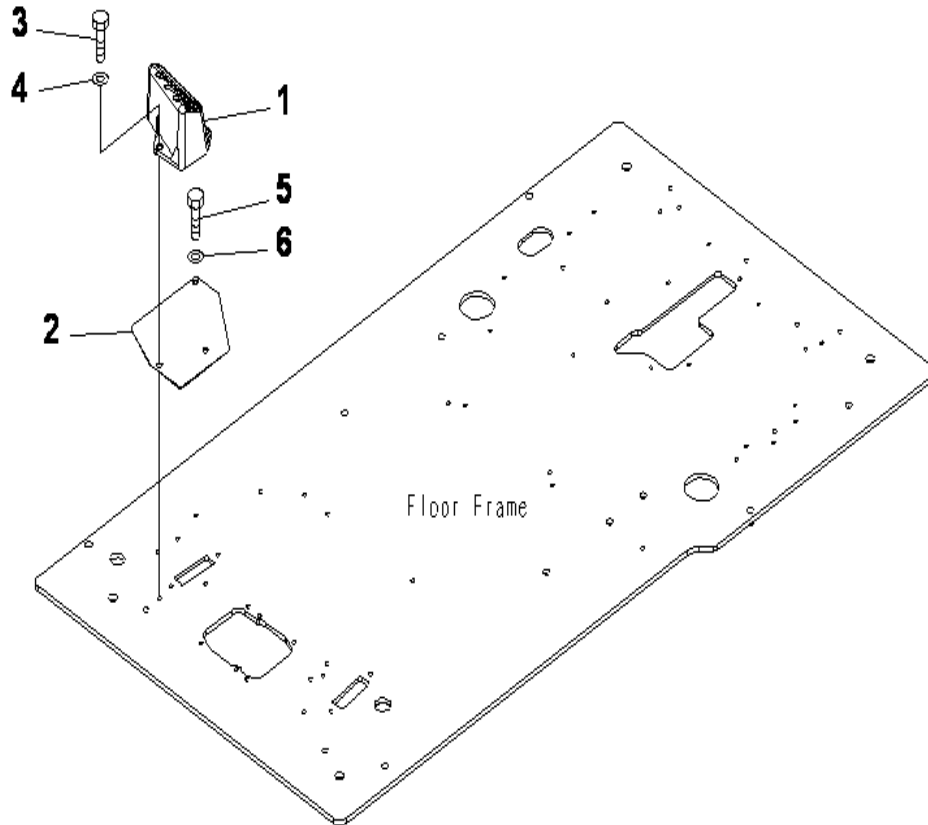

INDEX	CD	PART NO.	DESCRIPTION	QTY	SERIAL NO.
1		22U-54-25120	FOOT REST.....	1	J10001-UP
2		22U-54-25531	PLATE.....	1	J10001-UP
3		01010-81025	BOLT.....	2	J10001-UP
4		01643-31032	WASHER.....	2	J10001-UP
5		01010-81020	BOLT.....	1	J10001-UP
6		01643-31032	WASHER.....	1	J10001-UP

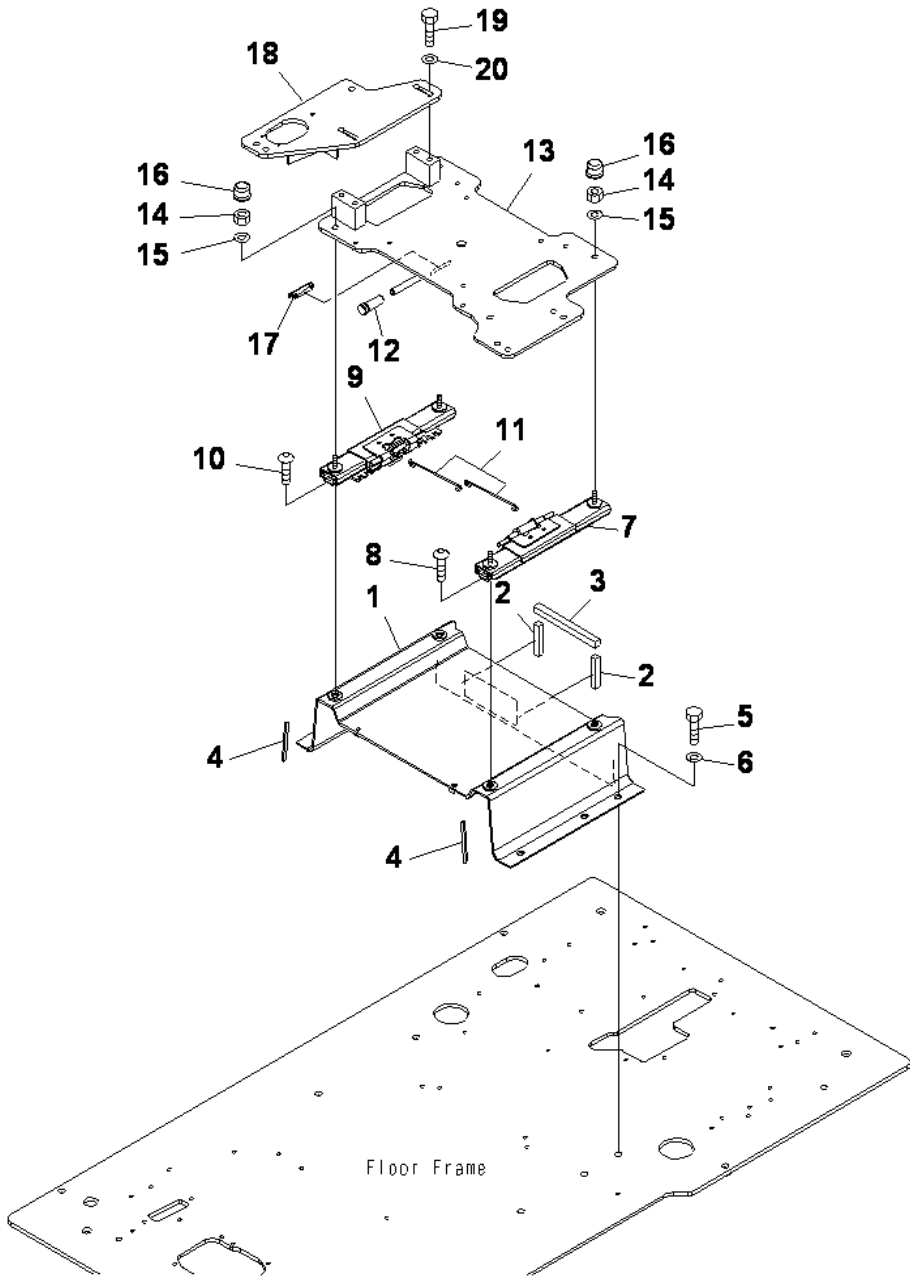

INDEX	CD	PART NO.	DESCRIPTION	QTY	SERIAL NO.
1		208-43-71511	FRAME.....	1	J10001-UP
2		208-43-71520	.SEAL.....	2	J10001-UP
3		208-43-71530	.SEAL.....	1	J10001-UP
4		208-43-71590	.SEAL.....	2	J10001-UP
5		01010-81230	BOLT.....	5	J10001-UP
6		01643-31232	WASHER.....	5	J10001-UP
7		208-43-71541	ADJUSTER.....	1	J10001-UP
8		01245-01025	SCREW.....	2	J10001-UP
9		208-43-71551	ADJUSTER.....	1	J10001-UP
10		01245-01025	SCREW.....	2	J10001-UP
11		22U-43-21260	WIRE.....	2	J10001-UP
12		22U-43-21390	CAP.....	1	J10001-UP
13		208-43-71560	FRAME.....	1	J10001-UP
14		20Y-54-65340	NUT.....	4	J10001-UP
15		01643-71032	WASHER.....	4	J10001-UP
16		20Y-54-65540	CAP.....	2	J10001-UP
17		20Y-979-6630	CATCHER.....	1	J10001-UP
18		208-43-71570	FRAME.....	1	J10001-UP
19		01010-D1230	BOLT.....	4	J10001-UP
20		22U-54-25170	WASHER.....	4	J10001-UP

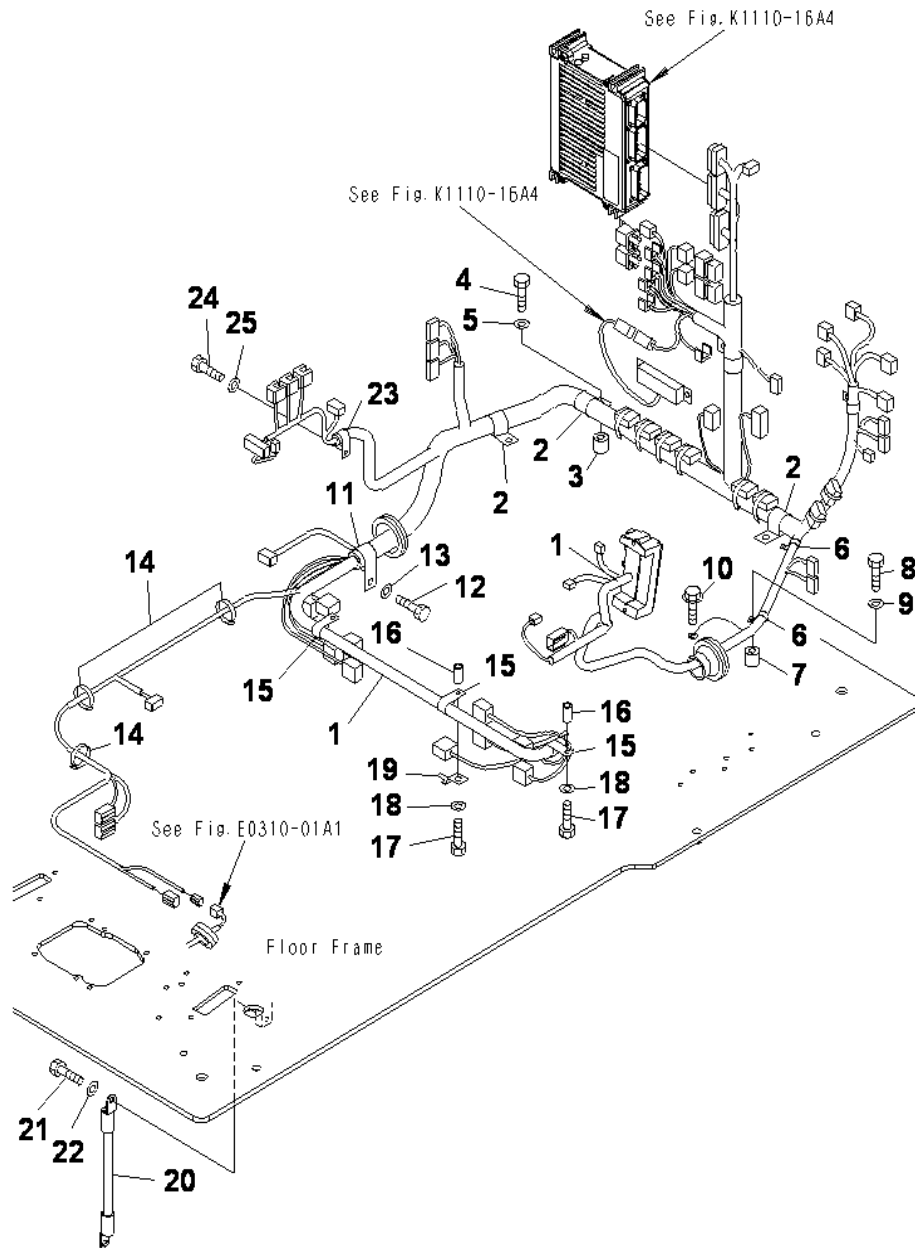

INDEX	CD	PART NO.	DESCRIPTION	QTY	SERIAL NO.
1		203-06-71731	WIRING HARNESS.....	1	J10001-UP
2		04434-53411	CLIP.....	3	J10001-UP
3		195-33-11220	SPACER.....	3	J10001-UP
4		01010-81040	BOLT.....	3	J10001-UP
5		01643-31032	WASHER.....	3	J10001-UP
6		04434-51710	CLIP.....	2	J10001-UP
7		195-33-11220	SPACER.....	2	J10001-UP
8		01010-81040	BOLT.....	2	J10001-UP
9		01643-31032	WASHER.....	2	J10001-UP
10		01024-81016	BOLT, SEMS.....	1	J10001-UP
11		04434-53411	CLIP.....	1	J10001-UP
12		01010-81020	BOLT.....	1	J10001-UP
13		01643-31032	WASHER.....	1	J10001-UP
14		08034-20519	BAND.....	4	J10001-UP
15		04434-52310	CLIP.....	3	J10001-UP
16		195-33-11220	SPACER.....	3	J10001-UP
17		01010-81040	BOLT.....	3	J10001-UP
18		01643-31032	WASHER.....	3	J10001-UP
19		08193-30010	CLIP.....	1	J10001-UP
20		08028-43030	CABLE.....	1	J10001-UP
21		01010-81020	BOLT.....	1	J10001-UP
22		01643-31032	WASHER.....	1	J10001-UP
23		04434-51910	CLIP.....	1	J10001-UP
24		01010-81020	BOLT.....	1	J10001-UP
25		01643-31032	WASHER.....	1	J10001-UP

FLOOR FRAME (OPERATOR'S CAB) (WINDOW WASHER)

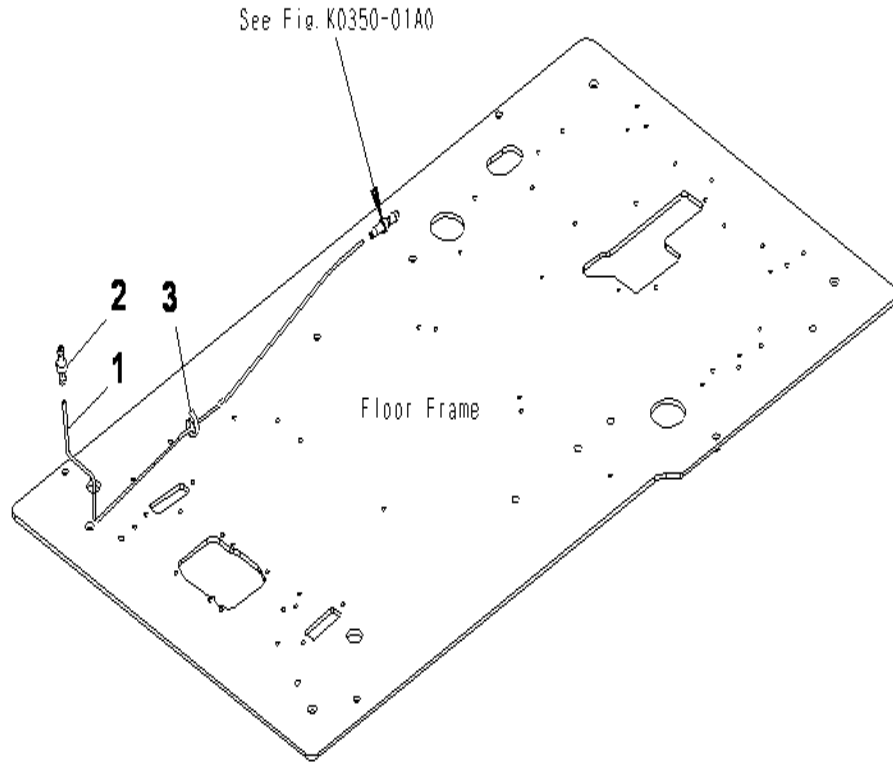

INDEX	CD	PART NO.	DESCRIPTION	QTY	SERIAL NO.
1		21T-06-71250	HOSE.....	1	J10001-UP
2		207-06-61490	VALVE.....	1	J10001-UP
3		08034-20519	BAND.....	1	J10001-UP

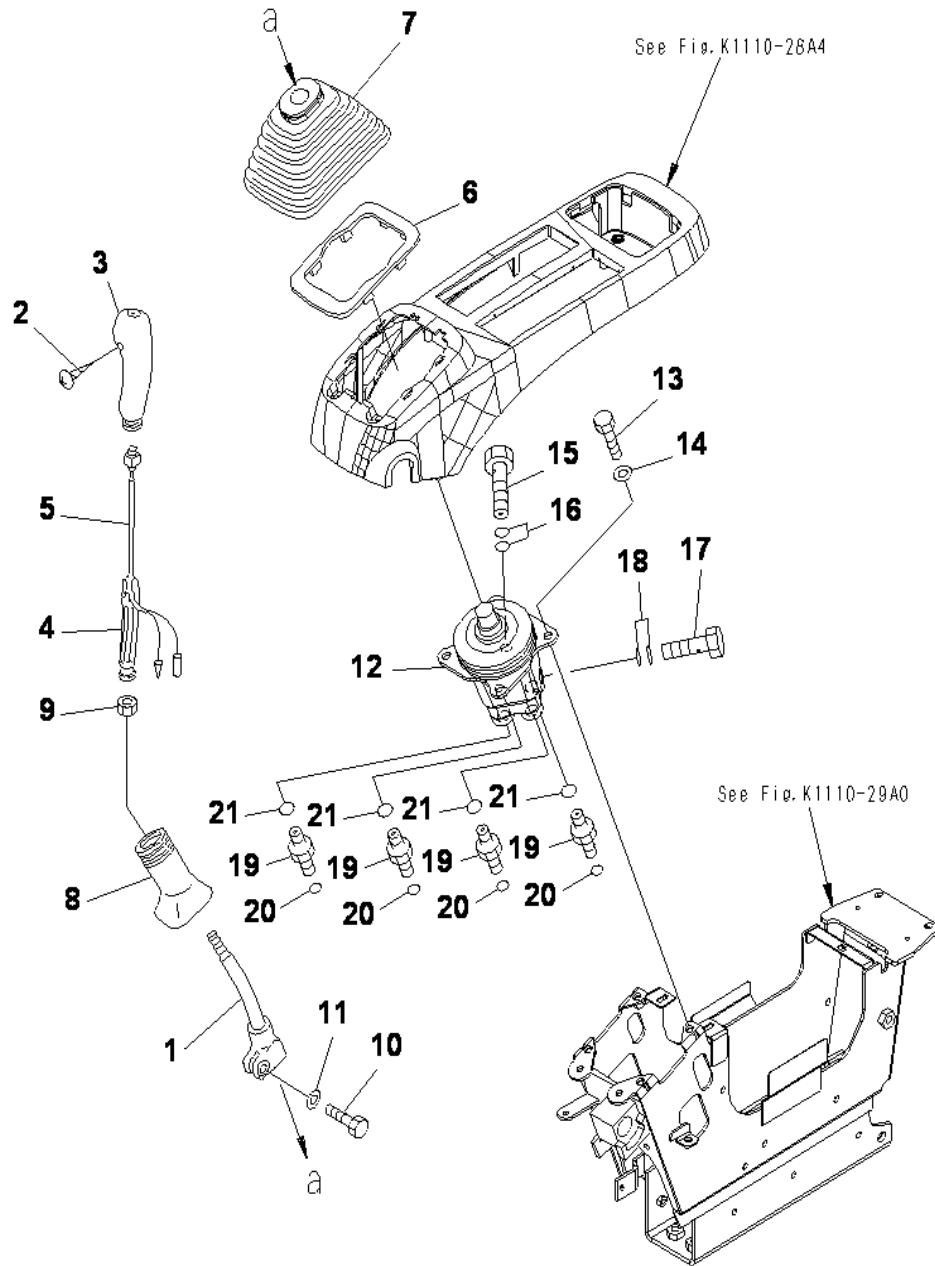

FLOOR FRAME (OPERATOR'S CAB) (LEVER AND VALVE) (L.H.)

INDEX	CD	PART NO.	DESCRIPTION	QTY	SERIAL NO.
1		20Y-43-22211	LEVER.....	1	J10001-UP
		22U-43-21181	KNOB.....	1	J10001-UP
2		01370-10308	.SCREW.....	1	J10001-UP
3		20Y-43-22381	.KNOB.....	1	J10001-UP
4		20Y-43-22421	.INSERT.....	1	J10001-UP
5		22U-43-21211	.SWITCH.....	1	J10001-UP
6		20Y-43-22250	PLATE.....	1	J10001-UP
7		20Y-43-22261	BOOT.....	1	J10001-UP
8		20Y-43-22370	BOOT.....	1	J10001-UP
9		600-411-1280	NUT.....	1	J10001-UP
10		01252-41025	BOLT.....	1	J10001-UP
11		01643-51032	WASHER.....	1	J10001-UP
12		702-16-03910	VALVE A.....	1	J10001-UP
13		01010-80820	BOLT.....	4	J10001-UP
14		01643-30823	WASHER.....	4	J10001-UP
15		20Y-62-18910	EYE BOLT.....	1	J10001-UP
16		07000-12018	O-RING.....	2	J10001-UP
17		20Y-62-18890	JOINT BOLT.....	1	J10001-UP
18		07000-12015	O-RING.....	2	J10001-UP
19		11Y-62-12130	NIPPLE.....	4	J10001-UP
20		02896-11008	O-RING.....	4	J10001-UP
21		07002-11423	O-RING.....	4	J10001-UP

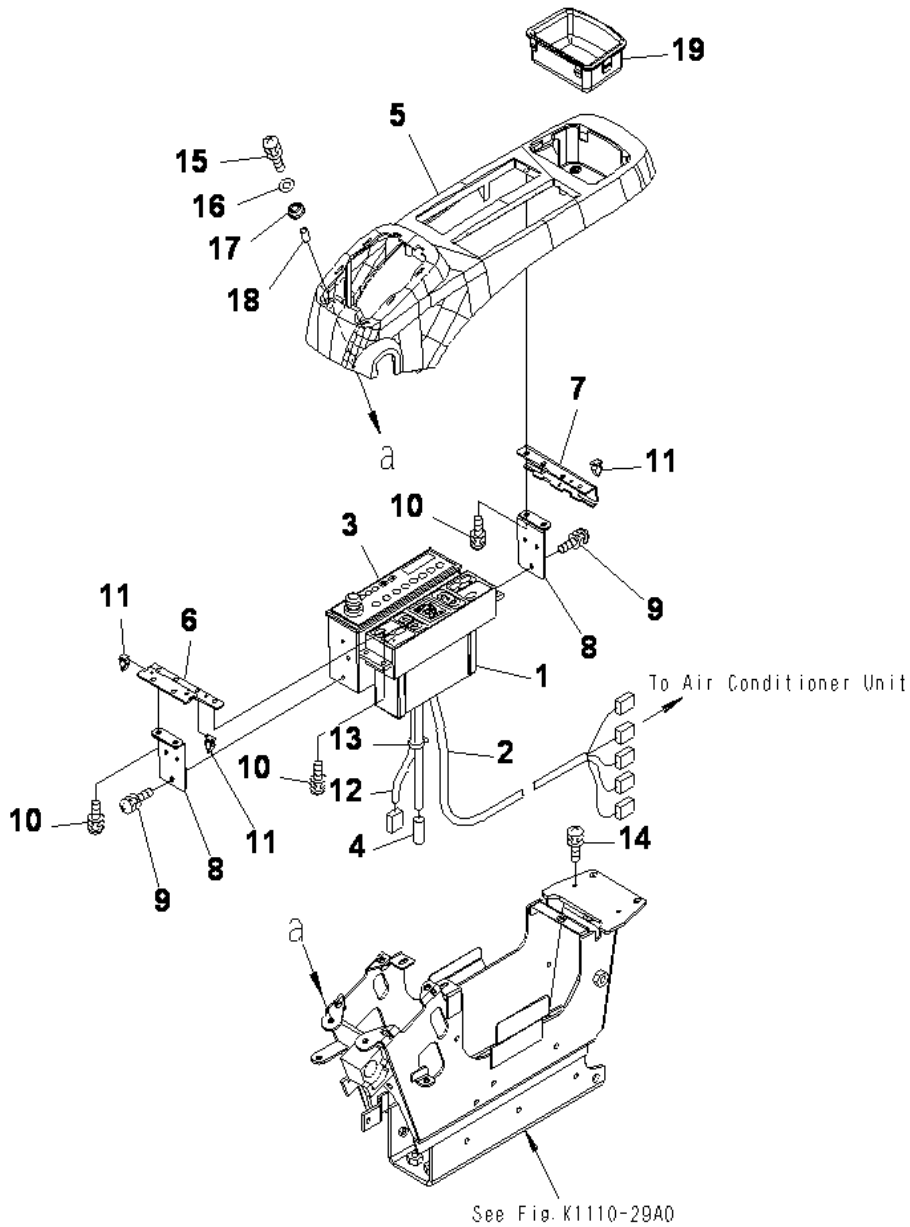

FLOOR FRAME (OPERATOR'S CAB) (CONSOLE) (UPPER) (WITH AIR CONDITIONER AND

INDEX	CD	PART NO.	DESCRIPTION	QTY	SERIAL NO.
1		208-979-7630	PANEL ASS'Y.....	1	J10001-UP
2		208-979-7550	WIRING HARNESS.....	1	J10001-UP
3		20Y-06-41238	RADIO.....	1	J10001-UP
4		08912-51600	ANTENNA.....	1	J10001-UP
5		208-43-71680	COVER.....	1	J10001-UP
6		22U-43-22220	PLATE.....	1	J10001-UP
7		22U-43-22230	STAY.....	1	J10001-UP
8		22U-06-22510	BRACKET.....	2	J10001-UP
9		01023-60510	BOLT.....	4	J10001-UP
10		01023-60516	SCREW.....	10	J10001-UP
11		20Y-06-23770	CLIP.....	3	J10001-UP
12		22U-06-22350	HARNESS.....	1	J10001-UP
13		08034-00310	BAND.....	1	J10001-UP
14		01023-60620	SCREW.....	4	J10001-UP
15		01023-60630	SCREW.....	2	J10001-UP
16		01640-20610	WASHER.....	2	J10001-UP
17		208-43-71610	CUSHION.....	2	J10001-UP
18		208-43-71620	PIPE.....	2	J10001-UP
19		22U-43-22110	TRAY.....	1	J10001-UP

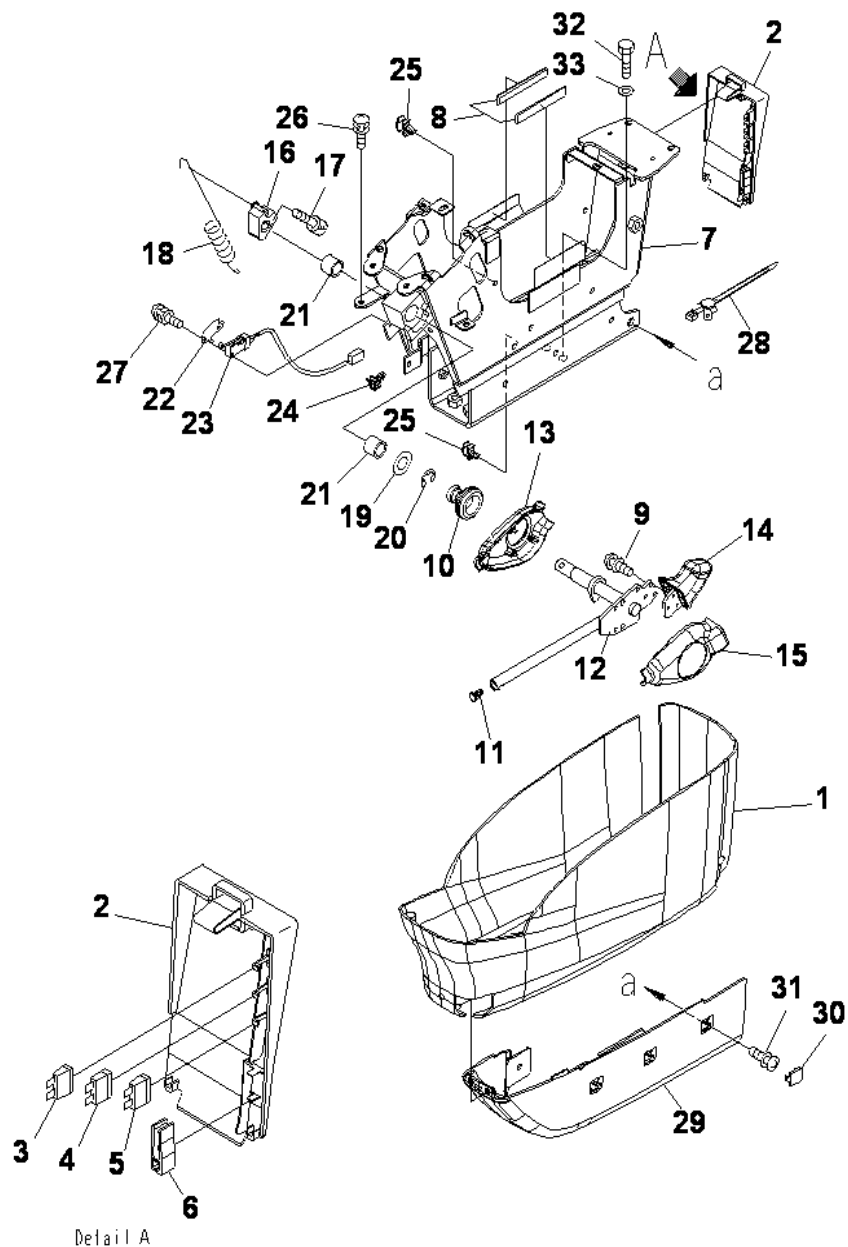

FLOOR FRAME (OPERATOR'S CAB) (CONSOLE) (LOWER) (L.H.)

INDEX	CD	PART NO.	DESCRIPTION	QTY	SERIAL NO.
1		22U-43-22310	COVER.....	1	J10001-UP
		22U-43-22320	COVER ASS'Y.....	1	J10001-UP
2		22U-43-22330	.COVER.....	1	J10001-UP
3		08041-01000	.FUSE, 10A.....	1	J10001-UP
4		08041-02000	.FUSE, 20A.....	1	J10001-UP
5		08041-02500	.FUSE, 25A.....	1	J10001-UP
6		22U-43-22340	.PULLER.....	1	J10001-UP
7		20Y-43-31412	FRAME.....	1	J10001-UP
8		208-43-71410	.SHEET.....	2	J10001-UP
		20Y-43-31504	LEVER A.....	1	J10001-UP
9		01023-60410	.SCREW.....	6	J10001-UP
10		08037-11425	.GROMMET.....	1	J10001-UP
11		208-53-12280	.CAP.....	1	J10001-UP
12		20Y-43-31513	.LEVER.....	1	J10001-UP
13		20Y-43-31522	.COVER.....	1	J10001-UP
14		20Y-43-31611	.KNOB.....	1	J10001-UP
15		20Y-43-31621	.COVER.....	1	J10001-UP
16		20Y-43-31432	CUM.....	1	J10001-UP
17		01252-70816	BOLT.....	1	J10001-UP
18		20Y-43-31421	SPRING.....	1	J10001-UP
19		20Y-43-31440	RING.....	1	J10001-UP
20		20Y-43-31450	RING.....	1	J10001-UP
21		06124-01616	BEARING.....	2	J10001-UP
22		22U-06-22490	PLATE.....	1	J10001-UP
23		22U-06-22360	SWITCH ASS'Y.....	1	J10001-UP
24		22U-43-22410	CLIP.....	1	J10001-UP
25		22U-43-23260	CLIP.....	2	J10001-UP
26		01023-60616	SCREW.....	4	J10001-UP
27		01023-60316	SCREW.....	2	J10001-UP
28		22U-43-22430	BAND.....	1	J10001-UP
29		20Y-43-31690	COVER.....	1	J10001-UP
30		22U-43-22830	CAP.....	3	J10001-UP
31		01023-20614	SCREW.....	4	J10001-UP
32		01010-81030	BOLT.....	4	J10001-UP
33		01643-31032	WASHER.....	4	J10001-UP

FLOOR FRAME (OPERATOR'S CAB) (LEVER AND VALVE) (R.H.)

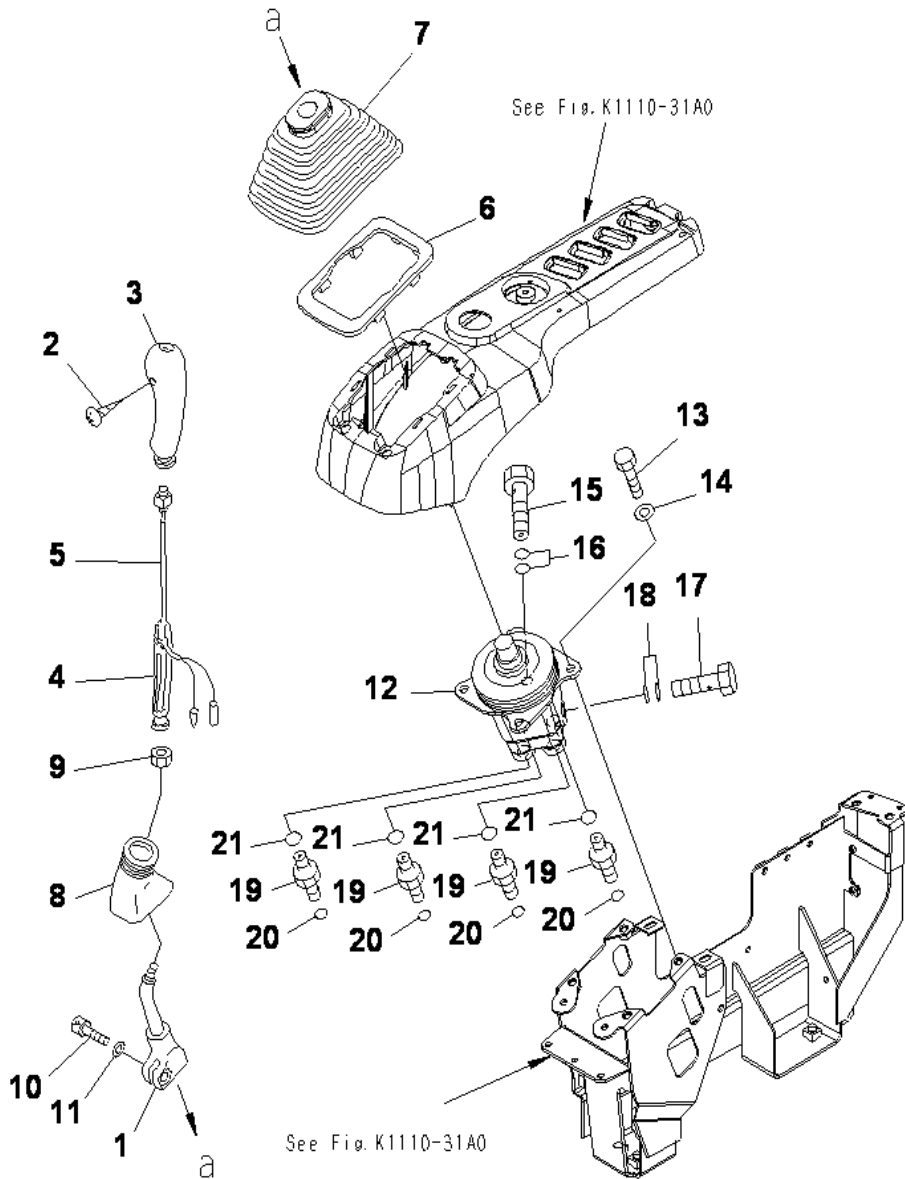

INDEX	CD	PART NO.	DESCRIPTION	QTY	SERIAL NO.
1		20Y-43-22221	LEVER.....	1	J10001-UP
		22U-43-21191	KNOB.....	1	J10001-UP
2		01370-10308	.SCREW.....	1	J10001-UP
3		20Y-43-22390	.KNOB.....	1	J10001-UP
4		20Y-43-22421	.INSERT.....	1	J10001-UP
5		22U-43-21211	.SWITCH.....	1	J10001-UP
6		20Y-43-22250	PLATE.....	1	J10001-UP
7		20Y-43-22261	BOOT.....	1	J10001-UP
8		20Y-43-22370	BOOT.....	1	J10001-UP
9		600-411-1280	NUT.....	1	J10001-UP
10		01252-41025	BOLT.....	1	J10001-UP
11		01643-51032	WASHER.....	1	J10001-UP
12		702-16-03910	VALVE A.....	1	J10001-UP
13		01010-80820	BOLT.....	4	J10001-UP
14		01643-30823	WASHER.....	4	J10001-UP
15		20Y-62-18910	EYE BOLT.....	1	J10001-UP
16		07000-12018	O-RING.....	2	J10001-UP
17		20Y-62-18890	JOINT BOLT.....	1	J10001-UP
18		07000-12015	O-RING.....	2	J10001-UP
19		11Y-62-12130	NIPPLE.....	4	J10001-UP
20		02896-11008	O-RING.....	4	J10001-UP
21		07002-11423	O-RING.....	4	J10001-UP

FLOOR FRAME (OPERATOR'S CAB) (CONSOLE) (R.H.)

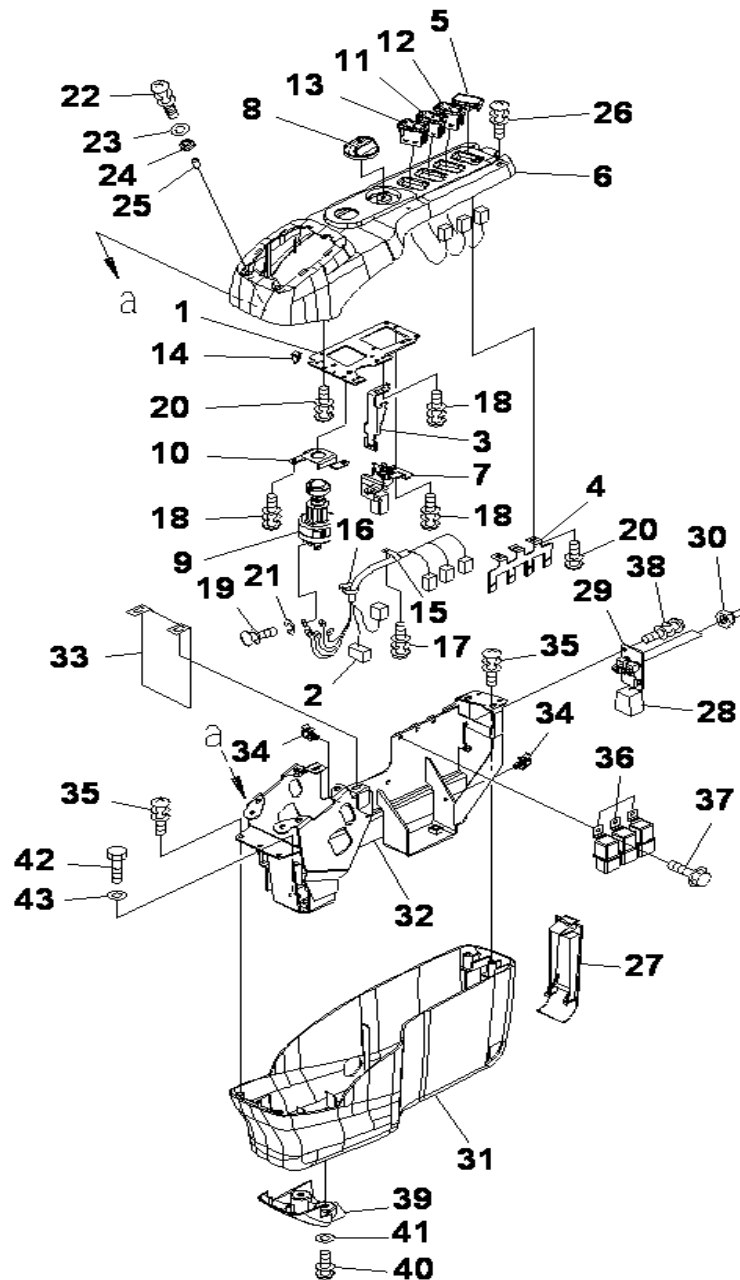

INDEX	CD	PART NO.	DESCRIPTION	QTY	SERIAL NO.
1		22U-43-23111	PLATE.....	1	J10001-UP
2		22U-06-22330	WIRING HARNESS.....	1	J10001-UP
3		22U-43-23120	BRACKET.....	1	J10001-UP
4		22U-43-23130	BRACKET.....	1	J10001-UP
5		22U-06-22320	COVER.....	1	J10001-UP
6		208-43-71690	COVER.....	1	J10001-UP
7		22U-06-22420	POTENTIOMETER ASS'Y.....	1	J10001-UP
8		22U-06-22470	KNOB.....	1	J10001-UP
9		08086-20000	SWITCH.....	1	J10001-UP
10		22U-06-22480	PLATE.....	1	J10001-UP
11		22U-06-22190	SWITCH.....	1	J10001-UP
12		22U-06-22290	SWITCH.....	1	J10001-UP
13		22U-06-22390	SWITCH.....	1	J10001-UP
14		20Y-06-23770	CLIP.....	2	J10001-UP
15		20Y-06-23920	CLAMP.....	1	J10001-UP
16		08034-10414	BAND.....	2	J10001-UP
17		01023-60408	SCREW.....	1	J10001-UP
18		01023-60512	SCREW.....	6	J10001-UP
19		01023-10508	SCREW.....	5	J10001-UP
20		01023-10512	SCREW.....	6	J10001-UP
21		01601-20513	WASHER.....	5	J10001-UP
22		01023-60630	SCREW.....	2	J10001-UP
23		01640-20610	WASHER.....	2	J10001-UP
24		208-43-71610	CUSHION.....	2	J10001-UP
25		208-43-71620	PIPE.....	2	J10001-UP
26		01023-70514	SCREW.....	2	J10001-UP
27		22U-43-23210	COVER.....	1	J10001-UP
28		20Y-06-31320	SWITCH ASS'Y.....	1	J10001-UP
29		20Y-06-31330	WIRING HARNESS.....	1	J10001-UP
30		22U-06-22430	PLATE.....	1	J10001-UP
31		208-43-71420	CAP.....	2	J10001-UP
32		22U-43-23230	COVER.....	1	J10001-UP
33		208-43-71670	FRAME.....	1	J10001-UP
34		22U-43-23250	SEAT.....	1	J10001-UP
35		22U-43-23260	CLIP.....	2	J10001-UP
36		01023-60616	SCREW.....	4	J10001-UP
37		569-06-61960	RELAY.....	3	J10001-UP
38		01435-00612	BOLT.....	3	J10001-UP
39		01023-60410	SCREW.....	2	J10001-UP
40		22U-43-23711	COVER.....	1	J10001-UP
41		01023-10614	SCREW.....	2	J10001-UP
42		01643-30623	WASHER.....	2	J10001-UP
43		01010-81030	BOLT.....	4	J10001-UP
		01643-31032	WASHER.....	4	J10001-UP

FLOOR FRAME (OPERATOR'S CAB) (AIR CONDITIONER AND FOOT COVER)

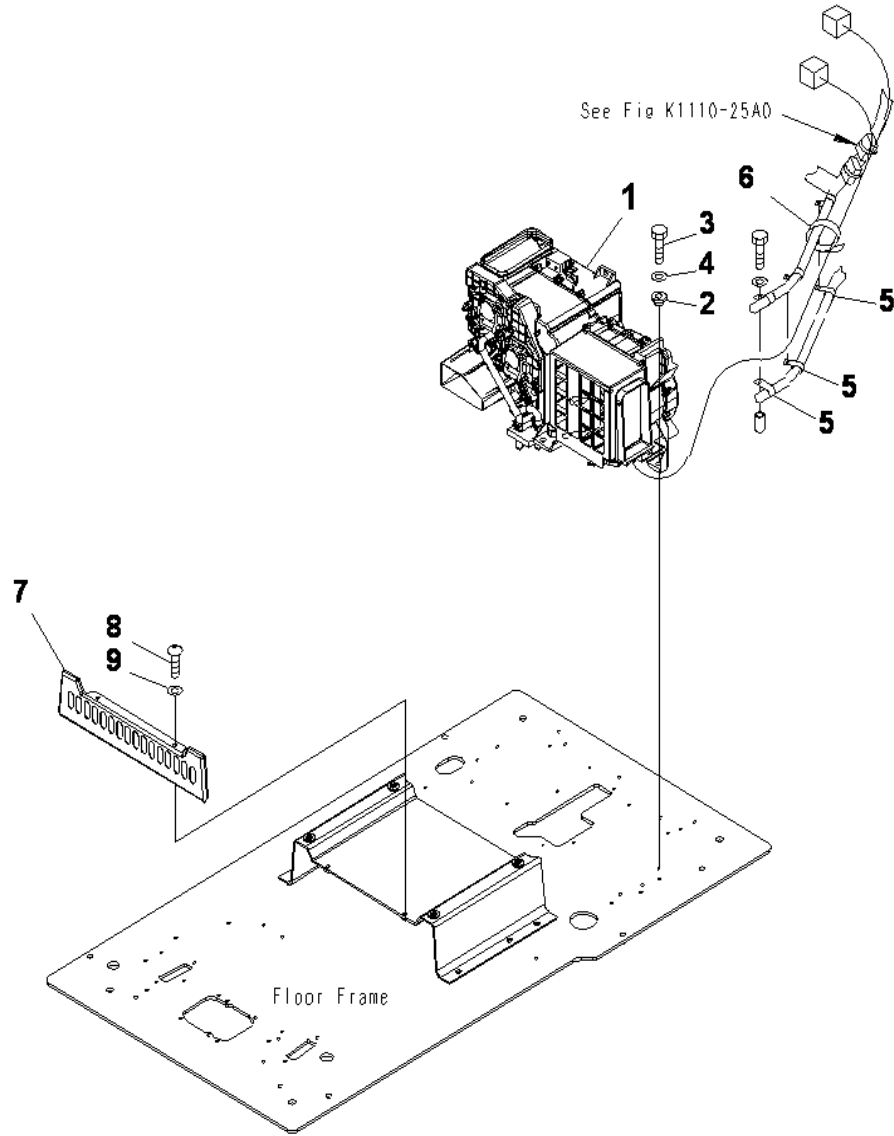

INDEX	CD	PART NO.	DESCRIPTION	QTY	SERIAL NO.
1		(208-979-7610)	AIRCONDITIONER, (SEE FIG Y1979-21A0).....	1	J10001-UP
2		208-979-7540	COLLAR.....	7	J10001-UP
3		01010-80825	BOLT.....	7	J10001-UP
4		01643-30823	WASHER.....	7	J10001-UP
5		04434-51410	CLIP.....	2	J10001-UP
6		08034-20536	BAND.....	1	J10001-UP
7		208-43-71580	COVER.....	1	J10001-UP
8		01245-00820	SCREW.....	2	J10001-UP
9		01643-70823	WASHER.....	2	J10001-UP

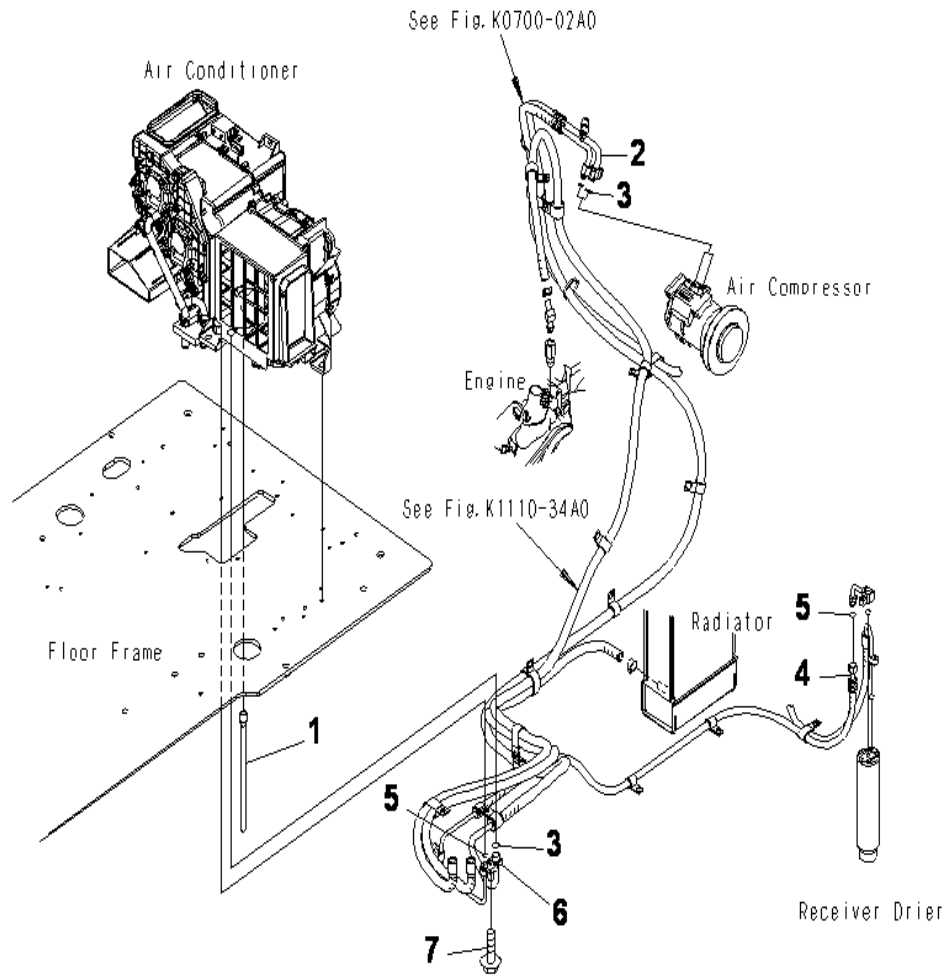

FLOOR FRAME (OPERATOR'S CAB) (AIR CONDITIONER HOSE)

INDEX	CD	PART NO.	DESCRIPTION	QTY	SERIAL NO.
1		208-979-7640	HOSE, 300MM.....	1	J10001-UP
2		203-979-7241	HOSE.....	1	J10001-UP
3		20Y-979-3130	.O-RING.....	2	J10001-UP
4		203-979-7231	HOSE.....	1	J10001-UP
5		20Y-979-3150	.O-RING.....	2	J10001-UP
6		208-979-7650	CONNECTOR.....	1	J10001-UP
7		01435-40620	BOLT.....	1	J10001-UP

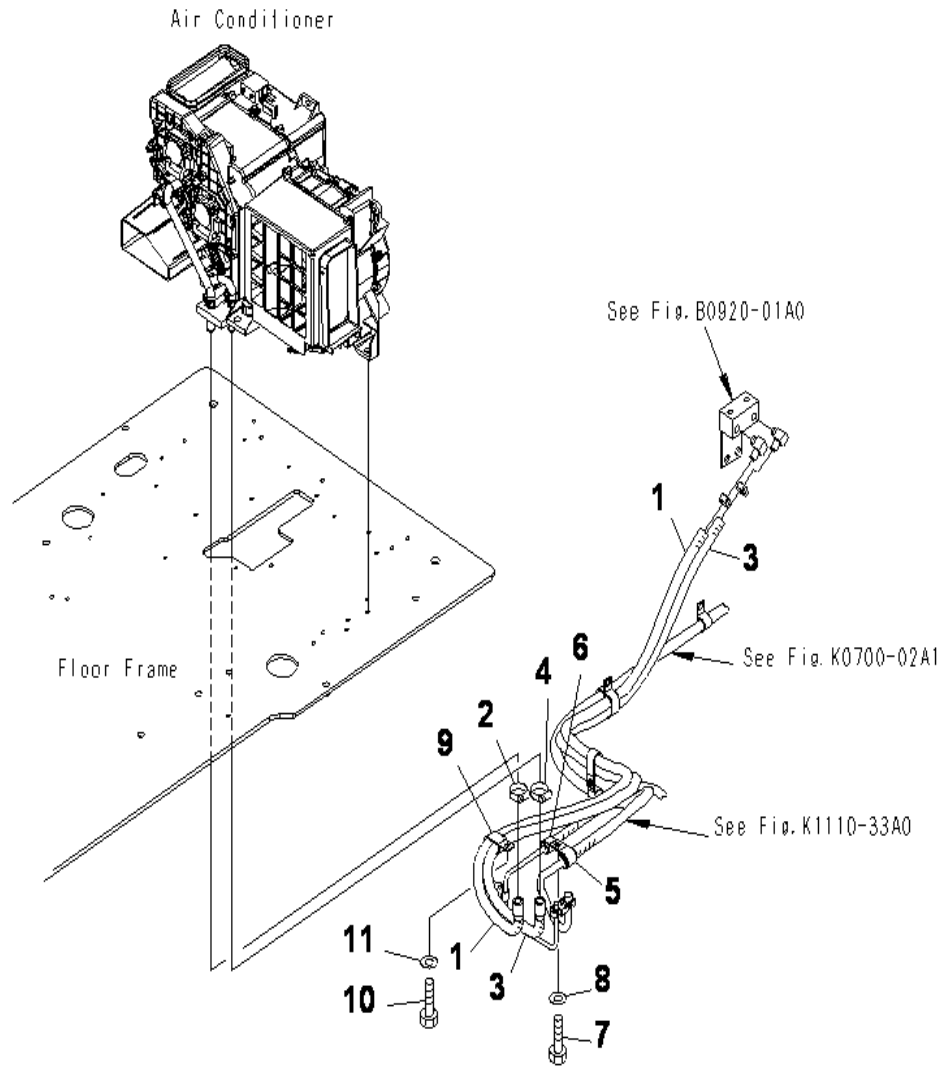

FLOOR FRAME (OPERATOR'S CAB) (HEATER HOSE AND CLAMP)

INDEX	CD	PART NO.	DESCRIPTION	QTY	SERIAL NO.
1		203-979-7311	HOSE ASS'Y.....	1	J10001-UP
2		09479-02400	CLAMP.....	1	J10001-UP
3		203-979-7321	HOSE ASS'Y.....	1	J10001-UP
4		09479-02400	CLAMP.....	1	J10001-UP
5		04434-52511	CLIP.....	1	J10001-UP
6		04434-51810	CLIP.....	1	J10001-UP
7		01010-81020	BOLT.....	1	J10001-UP
8		01643-31032	WASHER.....	1	J10001-UP
9		141-06-11220	CLIP.....	1	J10001-UP
10		01010-81016	BOLT.....	1	J10001-UP
11		01643-31032	WASHER.....	1	J10001-UP

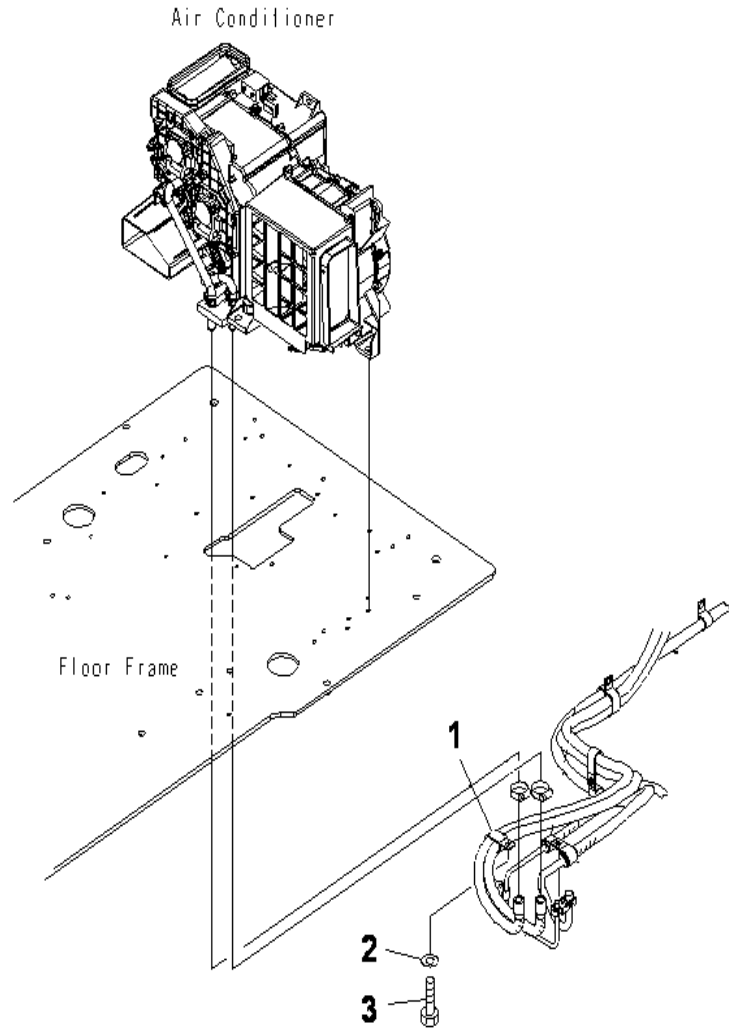

HEATER CLAMP G.

INDEX	CD	PART NO.	DESCRIPTION	QTY	SERIAL NO.
1		141-06-11220	CLIP.....	1	J10001-UP
2		01010-81016	BOLT.....	1	J10001-UP
3		01643-31032	WASHER.....	1	J10001-UP

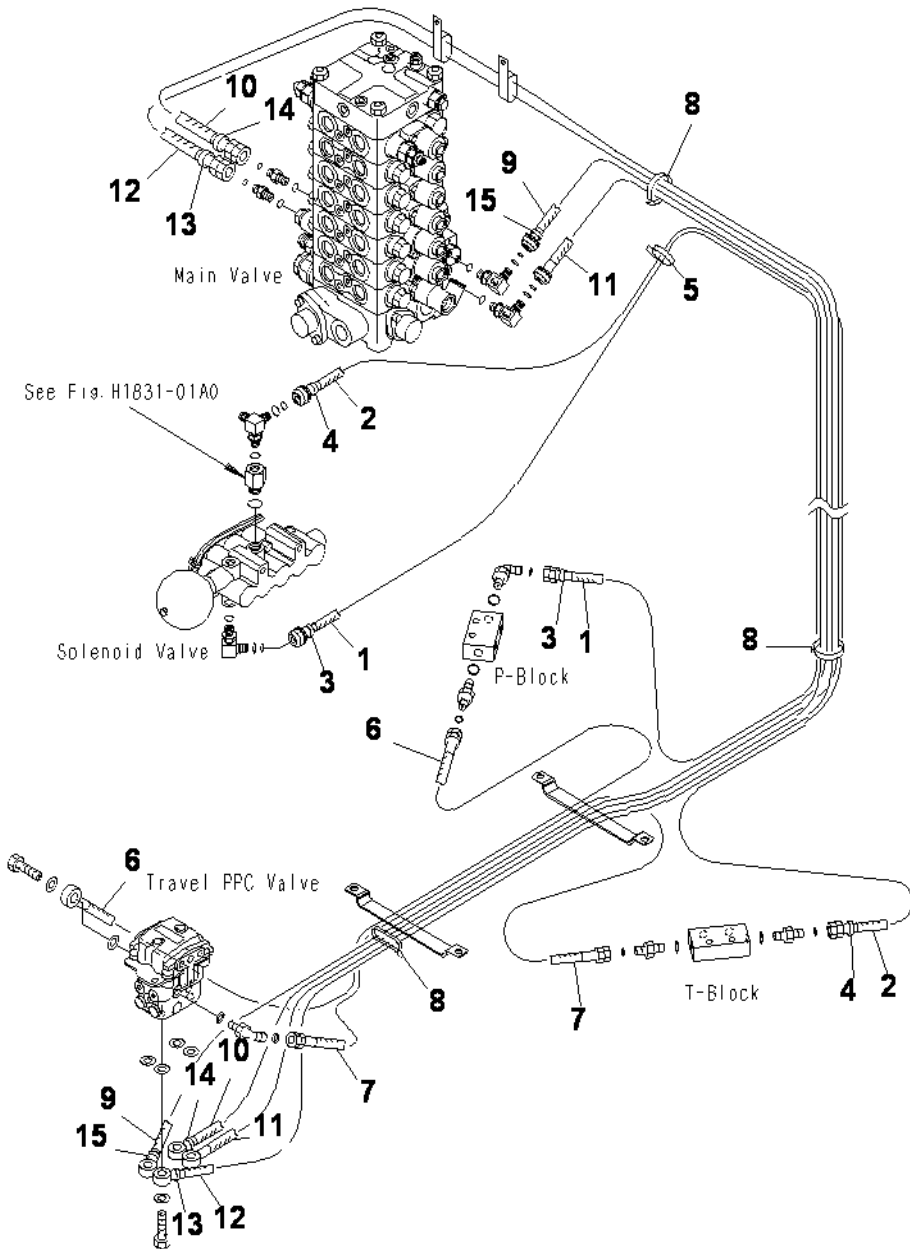

PC130F-7 S/N J10001-UP
 FLOOR FRAME (OPERATOR'S CAB) (PPC HOSE) (1/2)

INDEX	CD	PART NO.	DESCRIPTION	QTY	SERIAL NO.
1		203-62-71741	HOSE, 2830MM.....	1	J10001-UP
2		203-62-71751	HOSE, 2250MM.....	1	J10001-UP
3		20Y-62-22790	BAND, RED.....	2	J10001-UP
4		20Y-62-22820	BAND, BLUE.....	2	J10001-UP
5		08034-20519	BAND.....	1	J10001-UP
6		208-62-72290	HOSE, 980MM.....	1	J10001-UP
7		208-62-72310	HOSE, 950MM.....	1	J10001-UP
8		08034-20536	BAND.....	3	J10001-UP
9		203-62-71761	HOSE, 2980MM.....	1	J10001-UP
10		203-62-71771	HOSE, 3450MM.....	1	J10001-UP
11		203-62-71781	HOSE, 2910MM.....	1	J10001-UP
12		203-62-71791	HOSE, 3530MM.....	1	J10001-UP
13		20Y-62-22790	BAND, RED.....	2	J10001-UP
14		20Y-62-22820	BAND, BLUE.....	2	J10001-UP
15		20Y-62-22850	BAND, GREEN.....	2	J10001-UP

FLOOR FRAME (OPERATOR'S CAB) (PPC HOSE) (2/2)

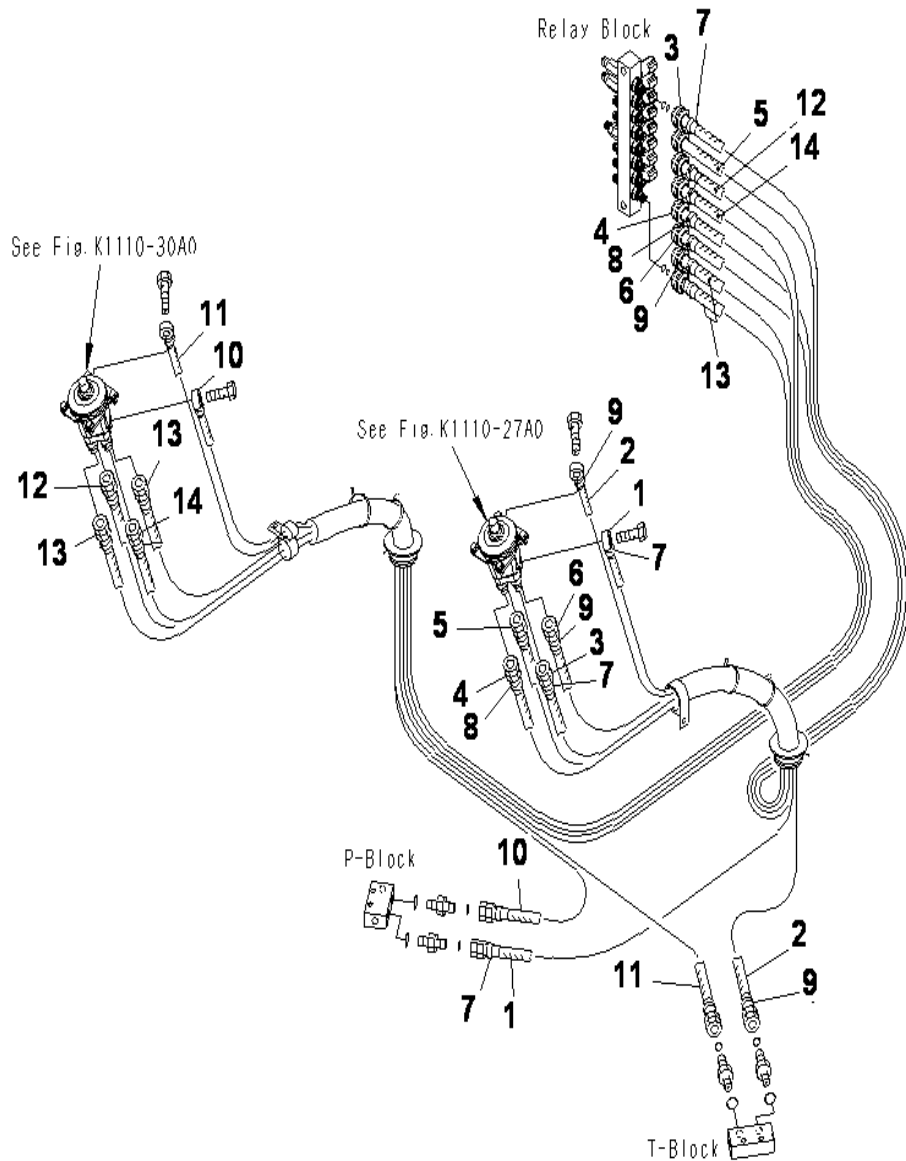

INDEX	CD	PART NO.	DESCRIPTION	QTY	SERIAL NO.
1		208-62-72770	HOSE, 1450MM.....	1	J10001-UP
2		208-62-72780	HOSE, 1400MM.....	1	J10001-UP
3		20Y-62-43520	HOSE, 2100MM.....	1	J10001-UP
4		21K-62-71810	HOSE, 1950MM.....	1	J10001-UP
5		21K-62-71830	HOSE, 2050MM.....	1	J10001-UP
6		21K-62-72580	HOSE, 1900MM.....	1	J10001-UP
7		20Y-62-22790	BAND, RED.....	4	J10001-UP
8		20Y-62-22810	BAND, YELLOW.....	2	J10001-UP
9		20Y-62-22820	BAND, BLUE.....	4	J10001-UP
10		208-62-72860	HOSE, 1400MM.....	1	J10001-UP
11		208-62-72870	HOSE, 1500MM.....	1	J10001-UP
12		20Y-62-43510	HOSE, 2350MM.....	1	J10001-UP
13		20Y-62-43990	HOSE, 2150MM.....	2	J10001-UP
14		20Y-62-85250	TAPE.....	1	J10001-UP

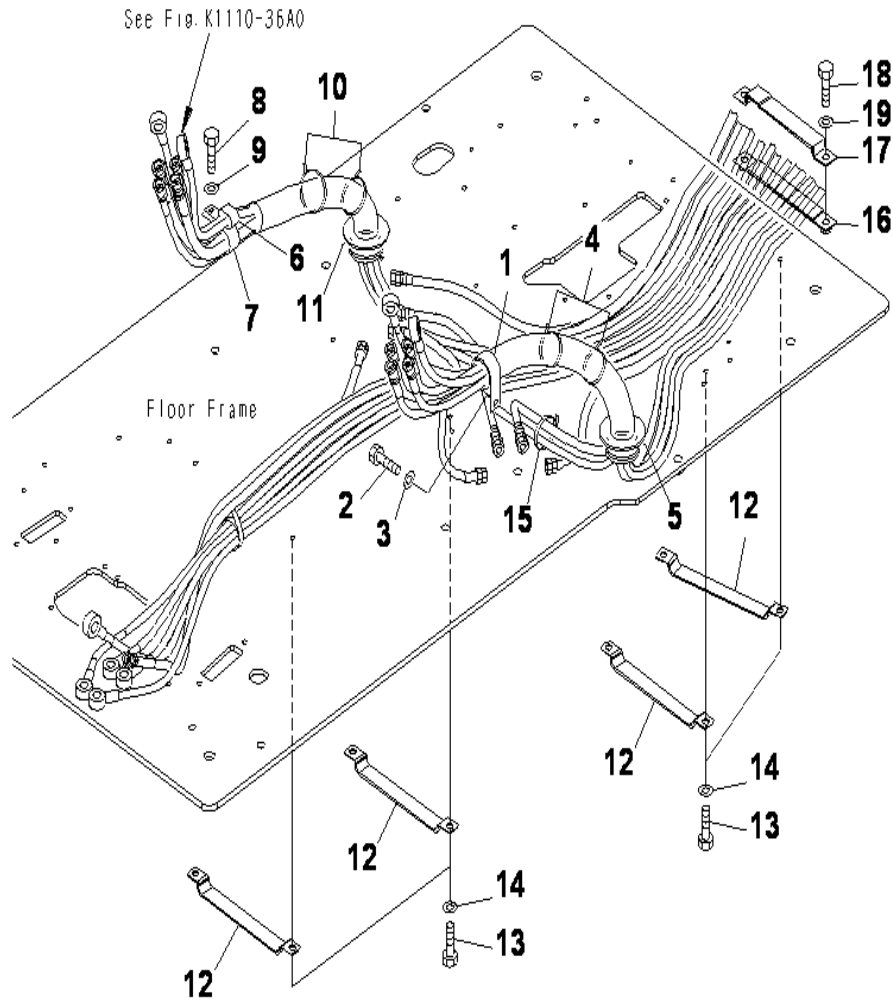

PC130F-7 S/N J10001-UP
FLOOR FRAME (OPERATOR'S CAB) (PPC CLAMP)

INDEX	CD	PART NO.	DESCRIPTION	QTY	SERIAL NO.
1		04434-53211	CLIP	1	J10001-UP
2		01010-81020	BOLT	1	J10001-UP
3		01643-31032	WASHER	1	J10001-UP
4		08034-20536	BAND	2	J10001-UP
5		08034-20536	BAND	1	J10001-UP
6		04435-51310	CLIP	1	J10001-UP
7		04434-53211	CLIP	1	J10001-UP
8		01010-81020	BOLT	1	J10001-UP
9		01643-31032	WASHER	1	J10001-UP
10		08034-20536	BAND	2	J10001-UP
11		08034-20536	BAND	1	J10001-UP
12		20Y-62-27770	CLAMP	4	J10001-UP
13		01010-81016	BOLT	8	J10001-UP
14		01643-31032	WASHER	8	J10001-UP
15		08034-20536	BAND	2	J10001-UP
16		203-62-71560	PLATE	1	J10001-UP
17		203-62-71570	CLAMP	1	J10001-UP
18		01010-81020	BOLT	2	J10001-UP
19		01643-31032	WASHER	2	J10001-UP

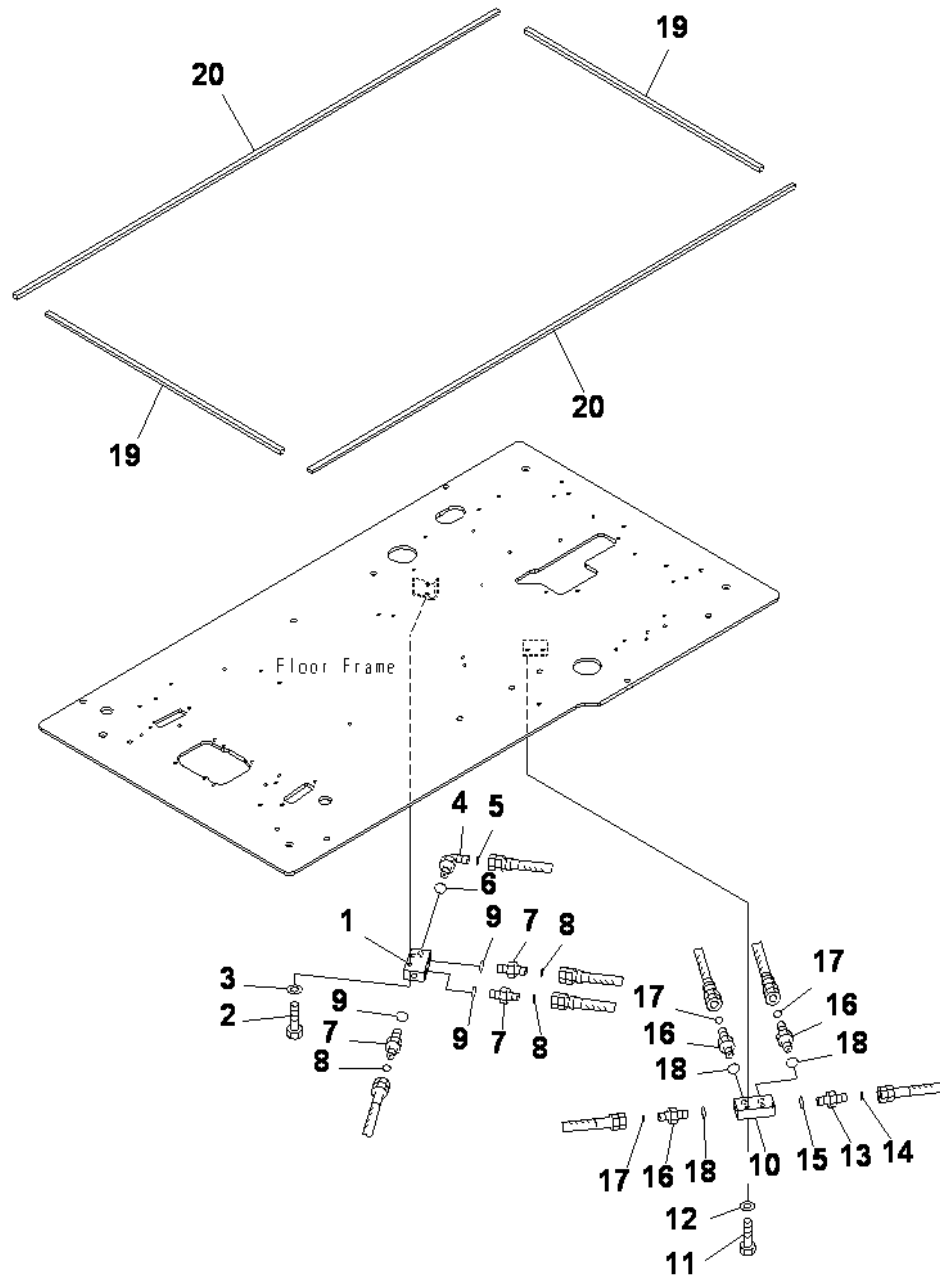

FLOOR FRAME (OPERATOR'S CAB) (P.T BLOCK AND SEAL)

INDEX	CD	PART NO.	DESCRIPTION	QTY	SERIAL NO.
1		20Y-62-15831	BLOCK.....	1	J10001-UP
2		01010-81045	BOLT.....	2	J10001-UP
3		01643-31032	WASHER.....	2	J10001-UP
4		02782-10311	ELBOW.....	1	J10001-UP
5		02896-11009	O-RING.....	1	J10001-UP
6		07002-11423	O-RING.....	1	J10001-UP
7		02781-0021D	UNION.....	3	J10001-UP
8		02896-11008	O-RING.....	3	J10001-UP
9		07002-11423	O-RING.....	3	J10001-UP
10		20Y-62-15831	BLOCK.....	1	J10001-UP
11		01010-81045	BOLT.....	2	J10001-UP
12		01643-31032	WASHER.....	2	J10001-UP
13		02781-0031D	NIPPLE.....	1	J10001-UP
14		02896-11009	O-RING.....	1	J10001-UP
15		07002-11423	O-RING.....	1	J10001-UP
16		02781-0021D	UNION.....	3	J10001-UP
17		02896-11008	O-RING.....	3	J10001-UP
18		07002-11423	O-RING.....	3	J10001-UP
19		208-53-11810	SEAL.....	2	J10001-UP
20		208-53-11820	SEAL.....	2	J10001-UP

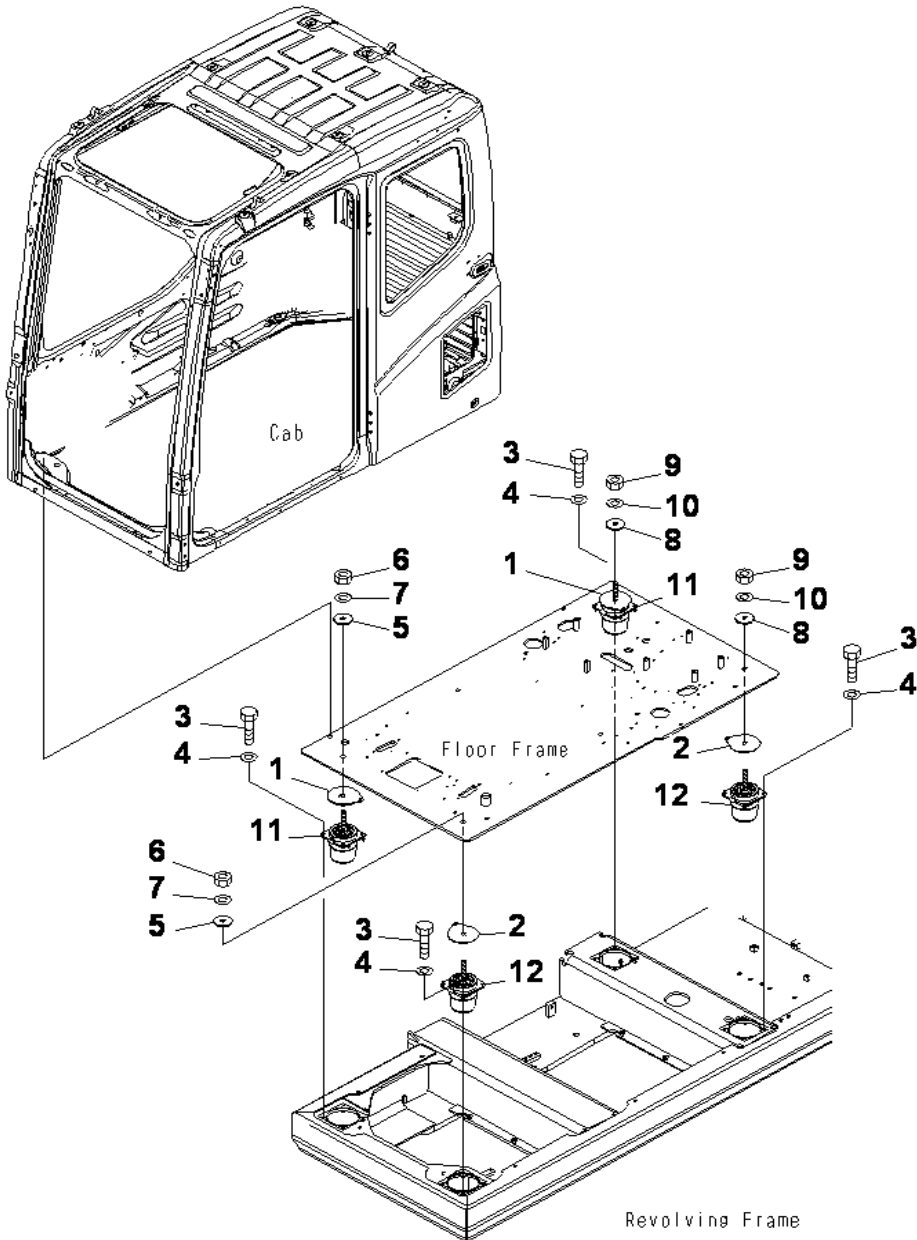

FLOOR MOUNT

INDEX	CD	PART NO.	DESCRIPTION	QTY	SERIAL NO.
1		207-54-65132	SPACER.....	2	J10001-UP
2		207-54-65260	SPACER.....	2	J10001-UP
3		01010-81035	BOLT.....	16	J10001-UP
4		01643-31032	WASHER.....	16	J10001-UP
5		113-01-21120	WASHER.....	2	J10001-UP
6		01580-11613	NUT.....	2	J10001-UP
7		01643-31645	WASHER.....	2	J10001-UP
8		21T-27-71220	HOLDER.....	2	J10001-UP
9		01580-11613	NUT.....	2	J10001-UP
10		01643-31645	WASHER.....	2	J10001-UP
11		20Y-54-65811	CUSHION.....	2	J10001-UP
12		20Y-54-65821	CUSHION.....	2	J10001-UP

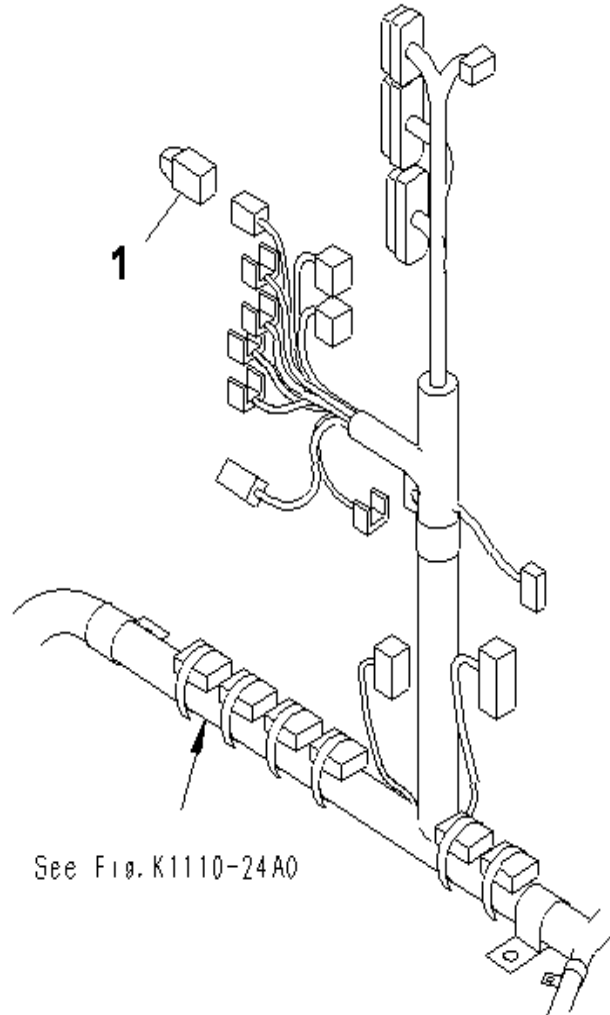

INDEX	CD	PART NO.	DESCRIPTION	QTY	SERIAL NO.
1		202-06-71310	SWITCH.....	1	J10001-UP

GUARD

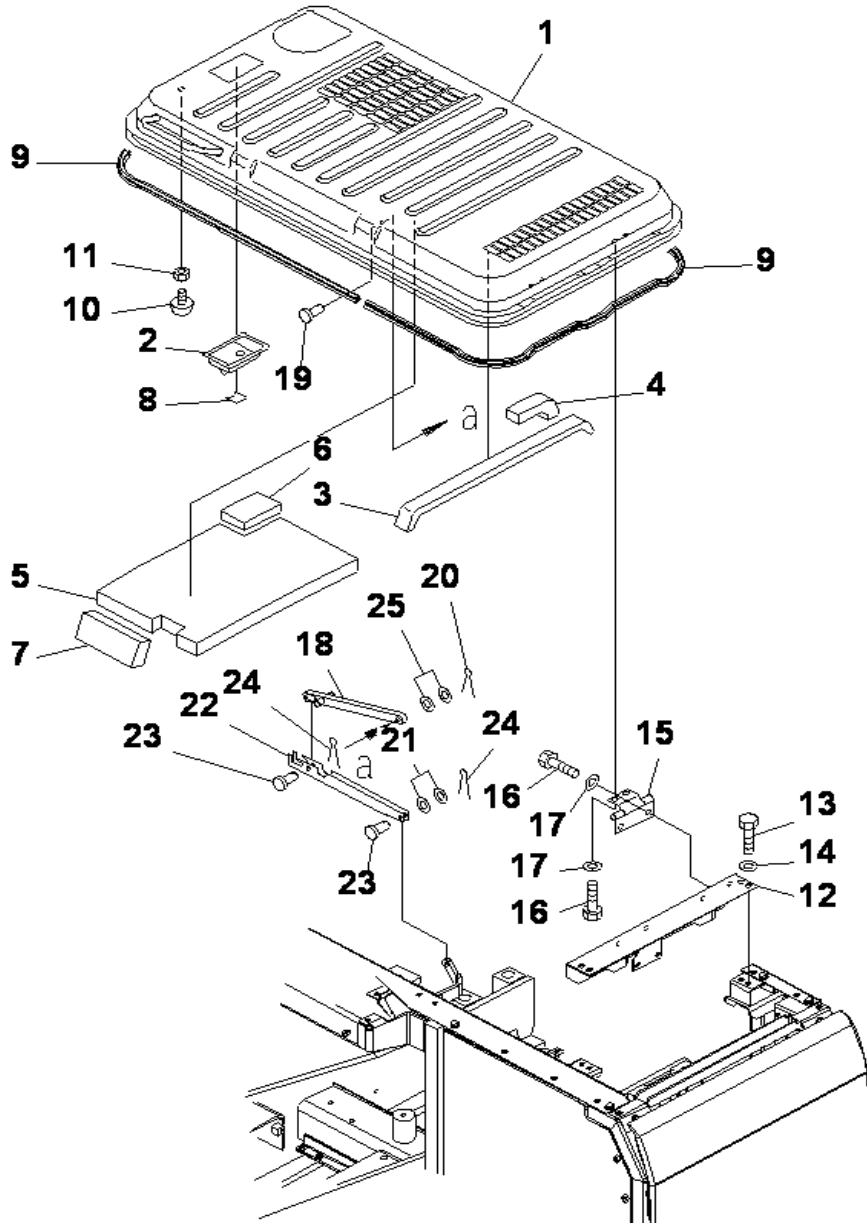

HOOD

INDEX	CD	PART NO.	DESCRIPTION	QTY	SERIAL NO.
		203-54-76112	HOOD ASS'Y.....	1	J10001-UP
1		203-54-73111	HOOD.....	1	J10001-UP
2		198-54-41982	.LOCK ASS'Y.....	1	J10001-UP
3		203-54-74130	.SHEET.....	1	J10001-UP
4		203-54-74141	.SHEET.....	1	J10001-UP
5		203-54-76341	.SHEET.....	1	J10001-UP
6		203-54-76190	.SHEET.....	1	J10001-UP
7		203-54-74260	.SHEET.....	1	J10001-UP
8		203-54-62980	.SHEET.....	1	J10001-UP
9		203-54-63293	.SEAL.....	2	J10001-UP
10		21K-54-11310	.STOPPER.....	2	J10001-UP
11		01580-11210	.NUT.....	2	J10001-UP
12		203-54-73511	BRACKET.....	1	J10001-UP
13		01010-81230	BOLT.....	4	J10001-UP
14		01643-31232	WASHER.....	4	J10001-UP
15		203-54-62392	HINGE.....	2	J10001-UP
16		01010-81230	BOLT.....	8	J10001-UP
17		01643-31232	WASHER.....	8	J10001-UP
18		203-54-66990	STAY.....	1	J10001-UP
19		04205-11230	PIN.....	1	J10001-UP
20		04050-13022	PIN.....	1	J10001-UP
21		01643-31232	WASHER.....	2	J10001-UP
22		203-54-73921	STAY.....	1	J10001-UP
23		04205-11230	PIN.....	2	J10001-UP
24		04050-13022	PIN.....	2	J10001-UP
25		01640-21223	WASHER.....	2	J10001-UP

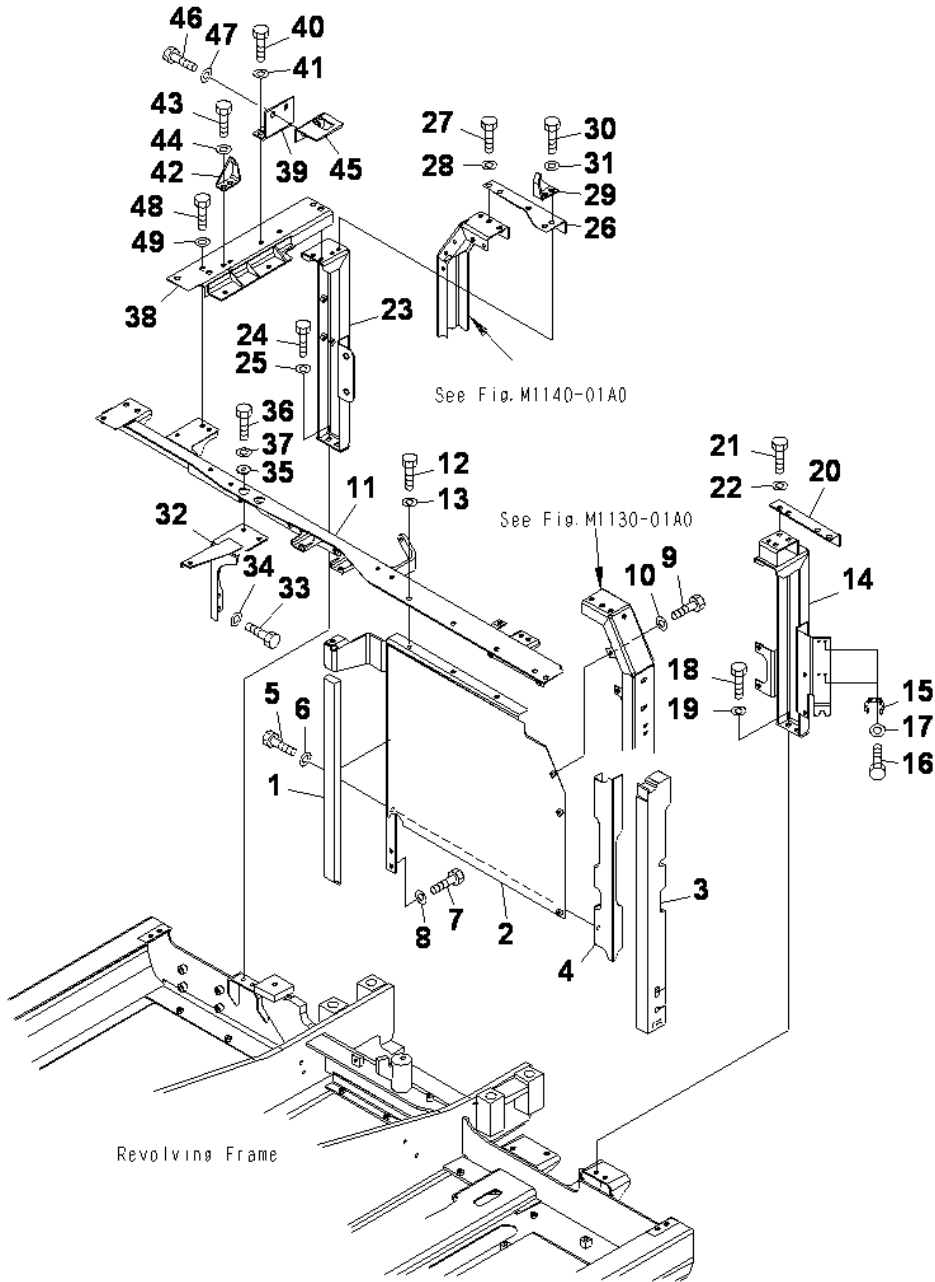

FRAME (1/2)

INDEX	CD	PART NO.	DESCRIPTION	QTY	SERIAL NO.
1		203-54-73412	FRAME	1	J10001-UP
1		203-03-71540	.SHEET	1	J10001-UP
2		203-54-73422	.FRAME	1	J10001-UP
		203-03-71560	.COVER	1	J10001-UP
3		203-03-71521	.SHEET	1	J10001-UP
4		203-03-71550	.COVER	1	J10001-UP
5		01010-81225	BOLT	3	J10001-UP
6		01643-31232	WASHER	3	J10001-UP
7		01010-81230	BOLT	2	J10001-UP
8		01643-31232	WASHER	2	J10001-UP
9		01010-81220	BOLT	3	J10001-UP
10		01643-31232	WASHER	3	J10001-UP
11		203-54-73432	FRAME	1	J10001-UP
12		01010-81230	BOLT	3	J10001-UP
13		01643-31232	WASHER	3	J10001-UP
14		203-54-73521	FRAME	1	J10001-UP
15		203-54-63230	CLAMP	2	J10001-UP
16		01010-80616	BOLT	4	J10001-UP
17		01643-30623	WASHER	4	J10001-UP
18		01010-81230	BOLT	2	J10001-UP
19		01643-31232	WASHER	2	J10001-UP
20		203-54-73810	PLATE	1	J10001-UP
21		01010-81230	BOLT	2	J10001-UP
22		01643-31232	WASHER	2	J10001-UP
23		203-54-73532	FRAME	1	J10001-UP
24		01010-81230	BOLT	2	J10001-UP
25		01643-31232	WASHER	2	J10001-UP
26		203-54-73822	FRAME	1	J10001-UP
27		01010-81230	BOLT	1	J10001-UP
28		01643-31232	WASHER	1	J10001-UP
29		203-54-73951	BRACKET	1	J10001-UP
30		01010-81230	BOLT	2	J10001-UP
31		01643-31232	WASHER	2	J10001-UP
32		203-54-73590	FRAME	1	J10001-UP
33		01010-81230	BOLT	2	J10001-UP
34		01643-31232	WASHER	2	J10001-UP
35		208-54-57180	COLLAR	2	J10001-UP
36		01010-81230	BOLT	2	J10001-UP
37		01643-31232	WASHER	2	J10001-UP
38		203-54-73540	FRAME	1	J10001-UP
39		203-54-73940	BRACKET	1	J10001-UP
40		01010-81230	BOLT	2	J10001-UP
41		01643-31232	WASHER	2	J10001-UP
42		203-54-73961	BRACKET	1	J10001-UP
43		01010-81230	BOLT	2	J10001-UP

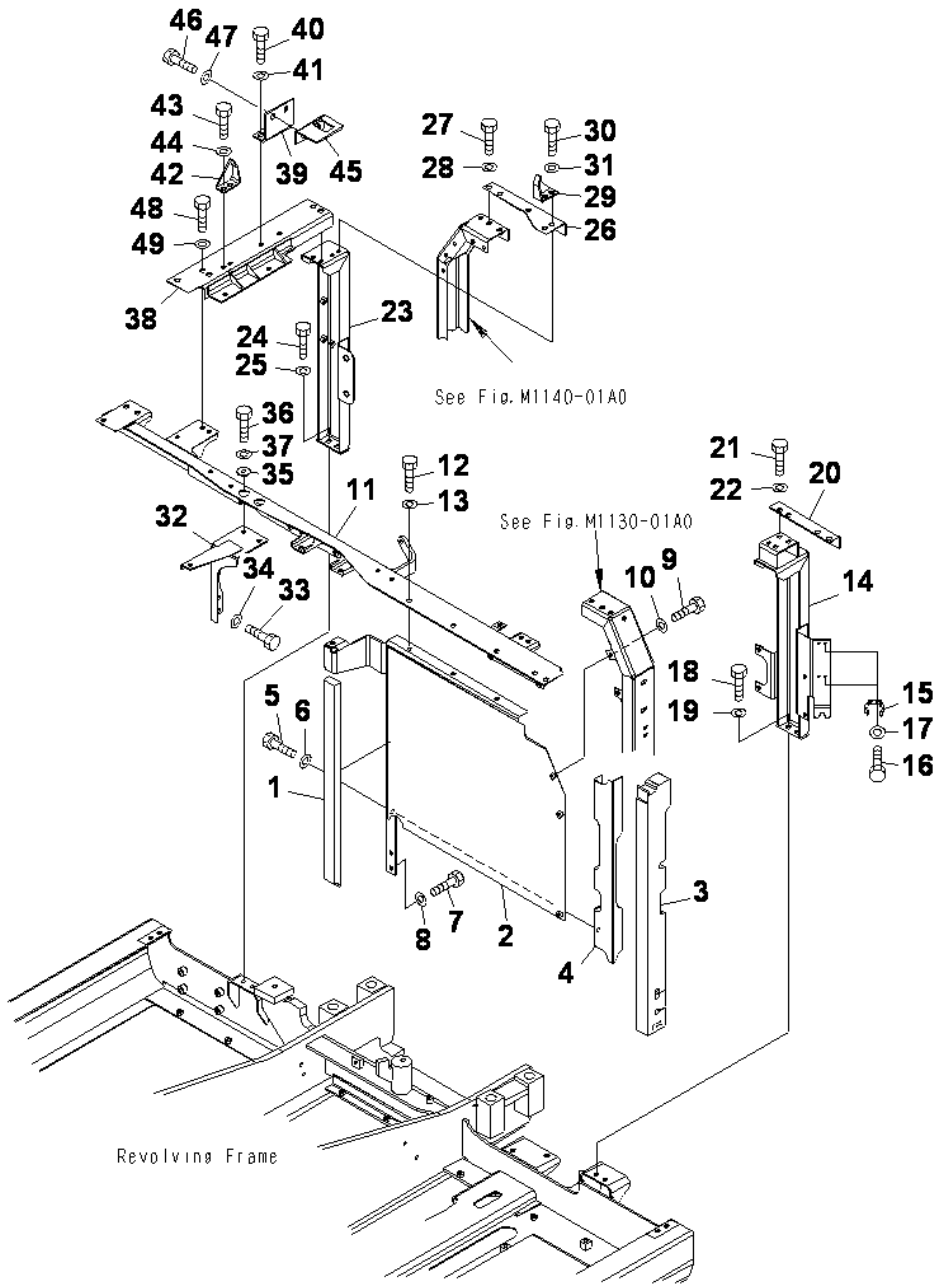

FRAME (2/2)

INDEX	CD	PART NO.	DESCRIPTION	QTY	SERIAL NO.
44		01643-31232	WASHER.....	2	J10001-UP
45		203-54-63262	BRACKET.....	1	J10001-UP
46		01010-81230	BOLT.....	2	J10001-UP
47		01643-31232	WASHER.....	2	J10001-UP
48		01010-81230	BOLT.....	4	J10001-UP
49		01643-31232	WASHER.....	4	J10001-UP

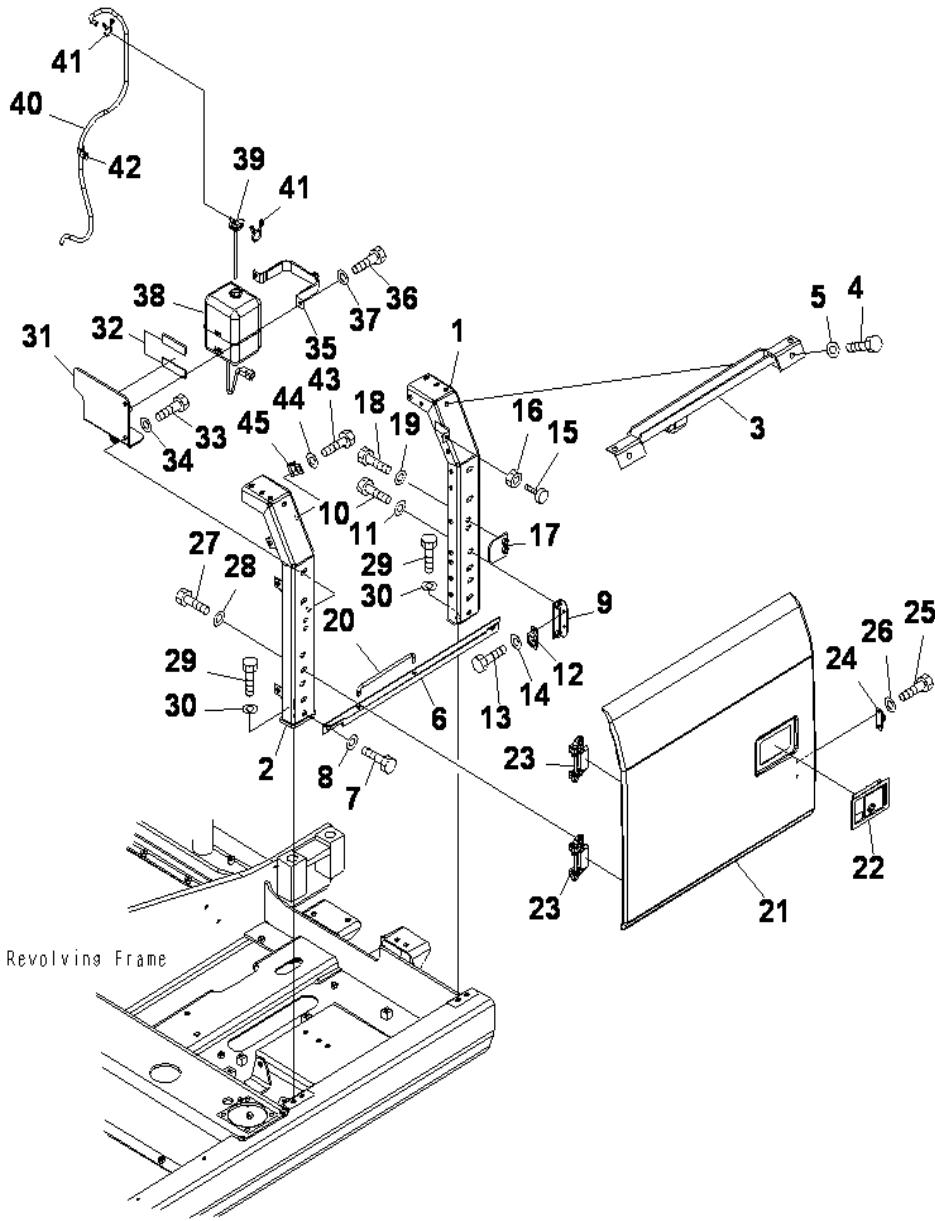

DOOR L.H.

INDEX	CD	PART NO.	DESCRIPTION	QTY	SERIAL NO.
1		203-54-73221	FRAME	1	J10001-UP
2		203-54-73231	FRAME	1	J10001-UP
3		203-54-73240	FRAME	1	J10001-UP
4		01010-81230	BOLT	2	J10001-UP
5		01643-31232	WASHER	2	J10001-UP
6		203-54-73251	PLATE	1	J10001-UP
7		01010-81230	BOLT	2	J10001-UP
8		01643-31232	WASHER	2	J10001-UP
9		20Y-54-28170	BRACKET	1	J10001-UP
10		01010-81230	BOLT	2	J10001-UP
11		01643-31232	WASHER	2	J10001-UP
12		205-54-51970	DOVE TAIL	1	J10001-UP
13		01010-80616	BOLT	2	J10001-UP
14		01643-30623	WASHER	2	J10001-UP
15		20Y-54-11611	STOPPER	1	J10001-UP
16		01580-11008	NUT	1	J10001-UP
17		20Y-54-61470	PLATE	1	J10001-UP
18		01010-81230	BOLT	2	J10001-UP
19		01643-31232	WASHER	2	J10001-UP
20		20Y-54-29231	BAR	1	J10001-UP
21		203-54-73211	COVER	1	J10001-UP
22		198-54-41982	. LOCK	1	J10001-UP
23		20Y-54-63411	.HINGE (WELDED)	2	J10001-UP
24		205-54-53550	DOVE TAIL	1	J10001-UP
25		01010-80612	BOLT	2	J10001-UP
26		01643-30623	WASHER	2	J10001-UP
27		01010-81230	BOLT	4	J10001-UP
28		01643-31232	WASHER	4	J10001-UP
29		01010-81240	BOLT	4	J10001-UP
30		01643-31232	WASHER	4	J10001-UP
31		203-03-71511	BRACKET	1	J10001-UP
32		205-03-71440	. SHEET	2	J10001-UP
33		01010-81230	BOLT	2	J10001-UP
34		01643-31232	WASHER	2	J10001-UP
35		203-03-71531	BRACKET	1	J10001-UP
36		01010-81020	BOLT	2	J10001-UP
37		01643-31032	WASHER	2	J10001-UP
38		20Y-06-15240	TANK	1	J10001-UP
		205-03-71271	. TANK	1	J10001-UP
39		205-03-71532	. . CAP	1	J10001-UP
		205-03-71540	. . . PACKING	1	J10001-UP
40		203-03-71390	HOSE	1	J10001-UP
41		206-03-43340	CLIP	2	J10001-UP
42		04434-51212	CLIP	1	J10001-UP
43		01010-81230	BOLT	1	J10001-UP

DOOR L.H.

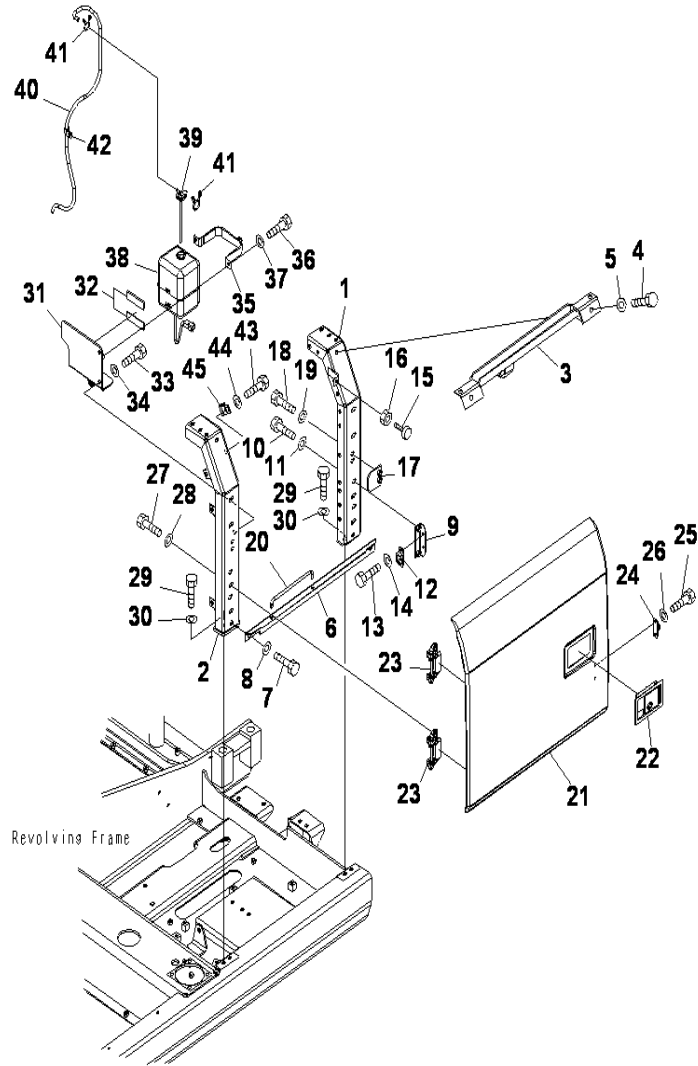

INDEX	CD	PART NO.	DESCRIPTION	QTY	SERIAL NO.
44		01643-31232	WASHER.....	1	J10001-UP
45		04434-51212	CLIP.....	1	J10001-UP

DOOR GUARD LH

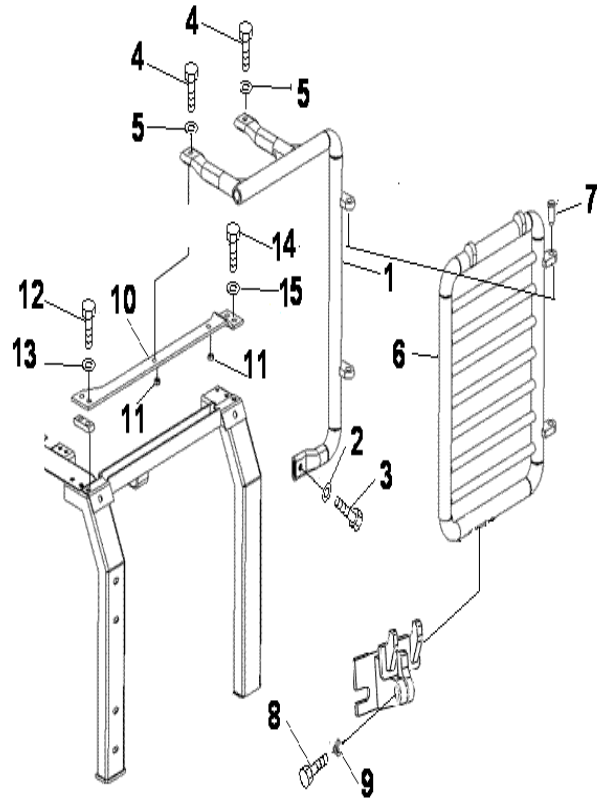

INDEX	CD	PART NO.	DESCRIPTION	QTY	SERIAL NO.
1		203-56-J1120	GUARD LH.....	1	J10001-UP
2		01010-81260	BOLT.....	1	J10001-UP
3		01643-31232	WASHER.....	1	J10001-UP
4		01010-81255	BOLT.....	2	J10001-UP
5		01643-31232	WASHER.....	2	J10001-UP
6		203-56-J1130	GUARD LH.....	1	J10001-UP
7		144-54-11940	PIN.....	2	J10001-UP
8		01435-01265	BOLT.....	1	J10001-UP
9		01541-21260	NUT (WING).....	1	J10001-UP
10		203-56-J1140	BRACKET LH.....	1	J10001-UP
11		01580-11210	NUT.....	2	J10001-UP
12		01010-81240	BOLT.....	2	J10001-UP
13		01643-31232	WASHER.....	2	J10001-UP
14		01010-81260	BOLT.....	2	J10001-UP
15		01643-31232	WASHER.....	2	J10001-UP

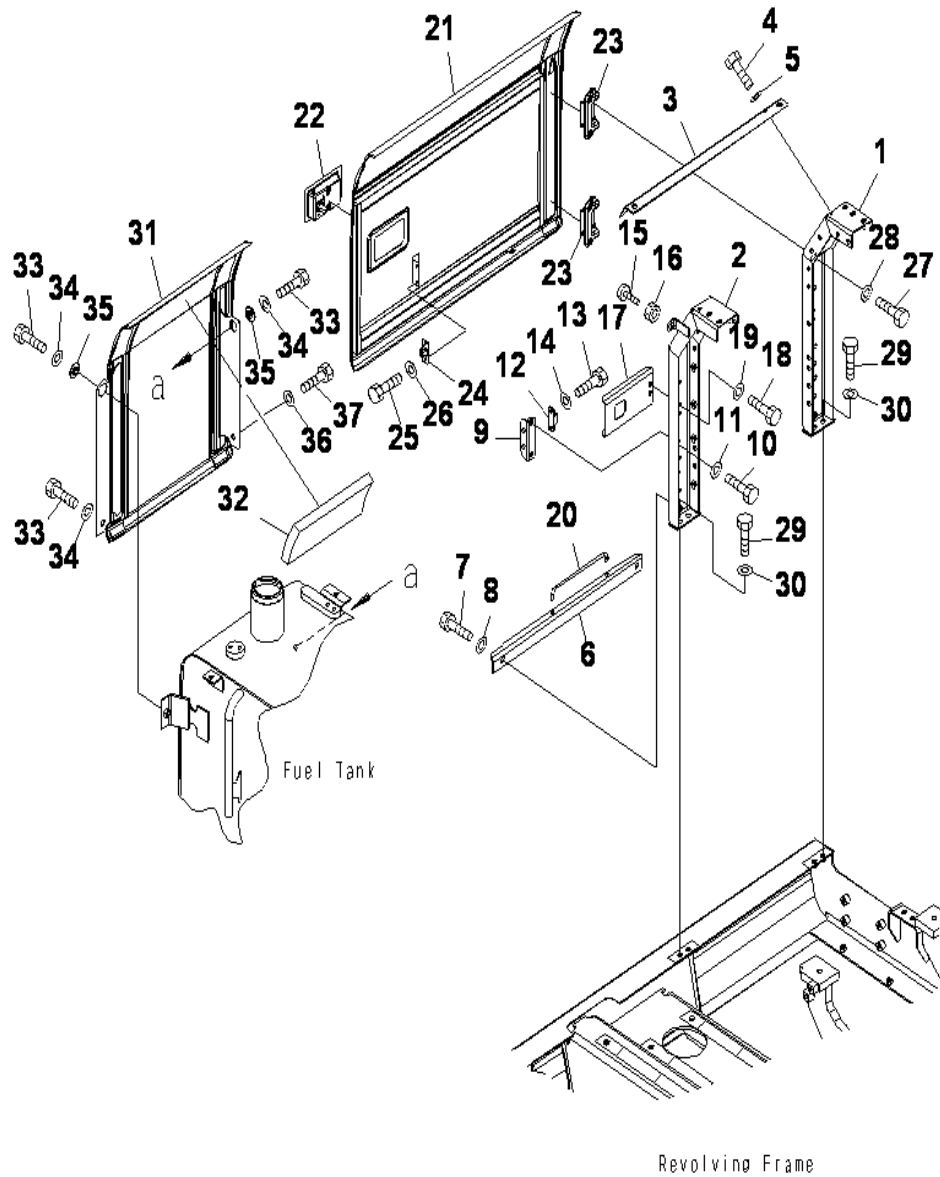

DOOR R.H.

INDEX	CD	PART NO.	DESCRIPTION	QTY	SERIAL NO.
1		203-54-73321	FRAME.....	1	J10001-UP
2		203-54-73331	FRAME.....	1	J10001-UP
3		203-54-73340	PLATE.....	1	J10001-UP
4		01010-81230	BOLT.....	2	J10001-UP
5		01643-31232	WASHER.....	2	J10001-UP
6		203-54-73350	PLATE.....	1	J10001-UP
7		01010-81230	BOLT.....	2	J10001-UP
8		01643-31232	WASHER.....	2	J10001-UP
9		20Y-54-28170	BRACKET.....	1	J10001-UP
10		01010-81230	BOLT.....	2	J10001-UP
11		01643-31232	WASHER.....	2	J10001-UP
12		205-54-51970	DOVE TAIL.....	1	J10001-UP
13		01010-80616	BOLT.....	2	J10001-UP
14		01643-30623	WASHER.....	2	J10001-UP
15		20Y-54-11611	STOPPER.....	1	J10001-UP
16		01580-11008	NUT.....	1	J10001-UP
17		203-54-73991	PLATE.....	1	J10001-UP
18		01010-81230	BOLT.....	2	J10001-UP
19		01643-31232	WASHER.....	2	J10001-UP
20		20Y-54-29231	BAR.....	1	J10001-UP
21		203-54-73311	COVER.....	1	J10001-UP
22		198-54-41982	.LOCK ASS'Y.....	1	J10001-UP
23		20Y-54-63411	.HINGE (WELDED).....	2	J10001-UP
24		205-54-53550	DOVE TAIL.....	1	J10001-UP
25		01010-80612	BOLT.....	2	J10001-UP
26		01643-30623	WASHER.....	2	J10001-UP
27		01010-81230	BOLT.....	4	J10001-UP
28		01643-31232	WASHER.....	4	J10001-UP
29		01010-81230	BOLT.....	4	J10001-UP
30		01643-31232	WASHER.....	4	J10001-UP
31		203-54-73711	COVER.....	1	J10001-UP
32		203-54-74191	.SHEET.....	1	J10001-UP
33		01010-81230	BOLT.....	3	J10001-UP
34		01643-31232	WASHER.....	3	J10001-UP
35		203-54-62670	COLLAR.....	2	J10001-UP
36		124-54-26540	WASHER.....	1	J10001-UP
37		01010-81230	BOLT.....	1	J10001-UP

DOOR GUARD RH

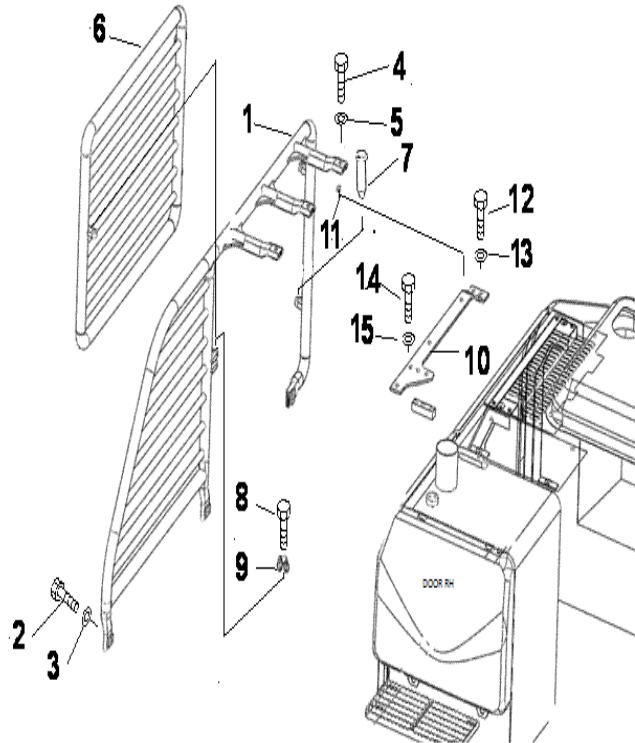

INDEX	CD	PART NO.	DESCRIPTION	QTY	SERIAL NO.
1		203-56-J1150	GUARD RH.....	1	J10001-UP
2		01010-81260	BOLT.....	3	J10001-UP
3		01643-31232	WASHER.....	3	J10001-UP
4		01010-81255	BOLT.....	3	J10001-UP
5		01643-31232	WASHER.....	3	J10001-UP
6		203-56-J1160	GUARD RH.....	1	J10001-UP
7		144-54-11940	PIN.....	2	J10001-UP
8		01435-01265	BOLT.....	1	J10001-UP
9		01541-21260	NUT (WING).....	1	J10001-UP
10		20356J1170	BRACKET RH.....	1	J10001-UP
11		01580-11210	NUT.....	3	J10001-UP
12		01010-81255	BOLT.....	2	J10001-UP
13		01643-31232	WASHER.....	2	J10001-UP
14		01010-81260	BOLT.....	3	J10001-UP
15		01643-31232	WASHER.....	3	J10001-UP

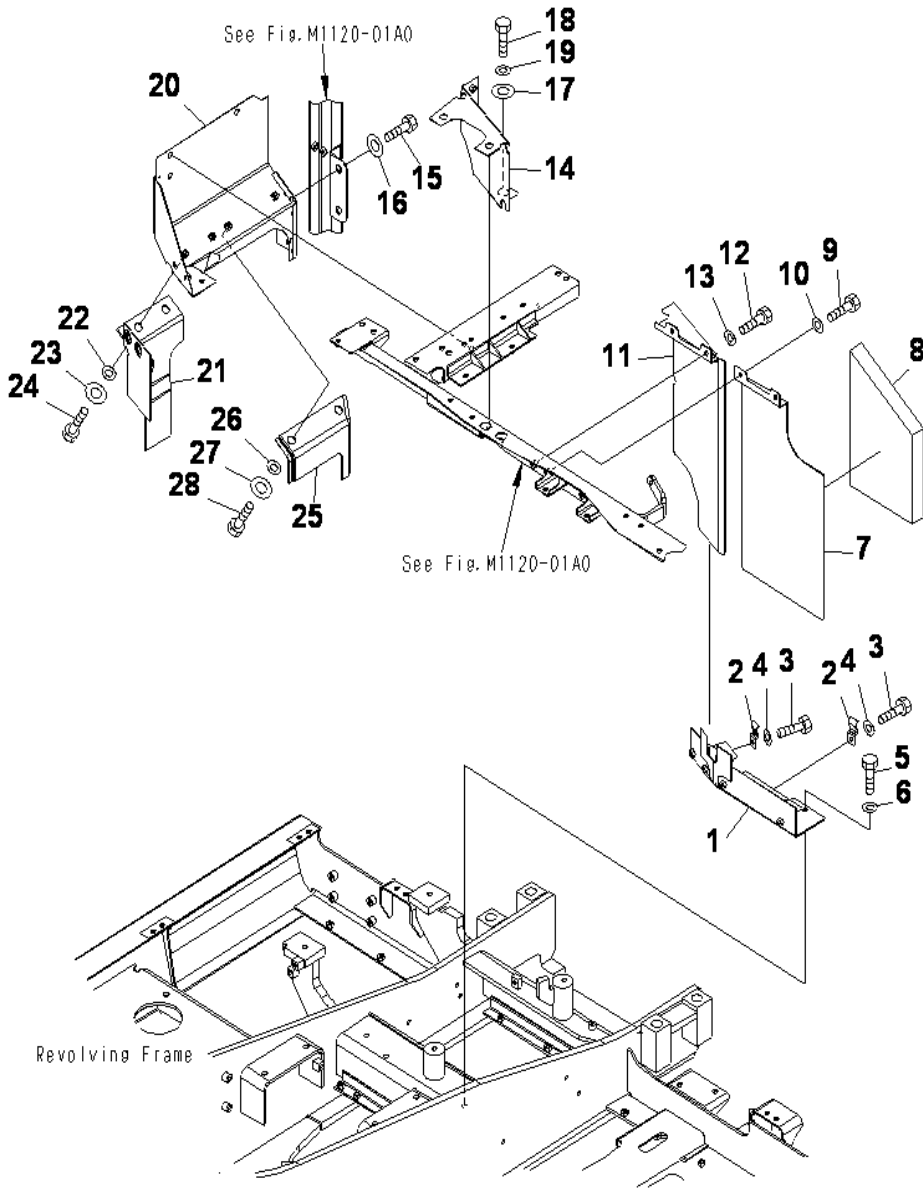

PARTITION (1/2)

INDEX	CD	PART NO.	DESCRIPTION	QTY	SERIAL NO.
1		203-54-73441	COVER.....	1	J10001-UP
2		20Y-54-27761	CATCH.....	4	J10001-UP
3		01010-81220	BOLT.....	4	J10001-UP
4		01643-31232	WASHER.....	4	J10001-UP
5		01010-81230	BOLT.....	2	J10001-UP
6		01643-31232	WASHER.....	2	J10001-UP
		203-54-76150	COVER.....	1	J10001-UP
7		203-54-73451	. COVER.....	1	J10001-UP
8		203-54-74230	. SHEET.....	1	J10001-UP
9		01010-81230	BOLT.....	2	J10001-UP
10		01643-31232	WASHER.....	2	J10001-UP
11		203-54-73461	COVER.....	1	J10001-UP
12		01010-81230	BOLT.....	2	J10001-UP
13		01643-31232	WASHER.....	2	J10001-UP
14		203-54-73471	COVER.....	1	J10001-UP
15		124-54-26540	WASHER.....	2	J10001-UP
16		01010-81230	BOLT.....	2	J10001-UP
17		203-54-62670	COLLAR.....	1	J10001-UP
18		01010-81230	BOLT.....	1	J10001-UP
19		01643-31232	WASHER.....	1	J10001-UP
20		203-54-73481	COVER.....	1	J10001-UP
21		203-62-71490	SHEET.....	1	J10001-UP
22		01643-51232	WASHER.....	4	J10001-UP
23		124-54-26540	WASHER.....	4	J10001-UP
24		01010-81220	BOLT.....	4	J10001-UP
25		203-62-71890	SHEET.....	1	J10001-UP
26		01643-51232	WASHER.....	2	J10001-UP
27		124-54-26540	WASHER.....	2	J10001-UP
28		01010-81220	BOLT.....	2	J10001-UP

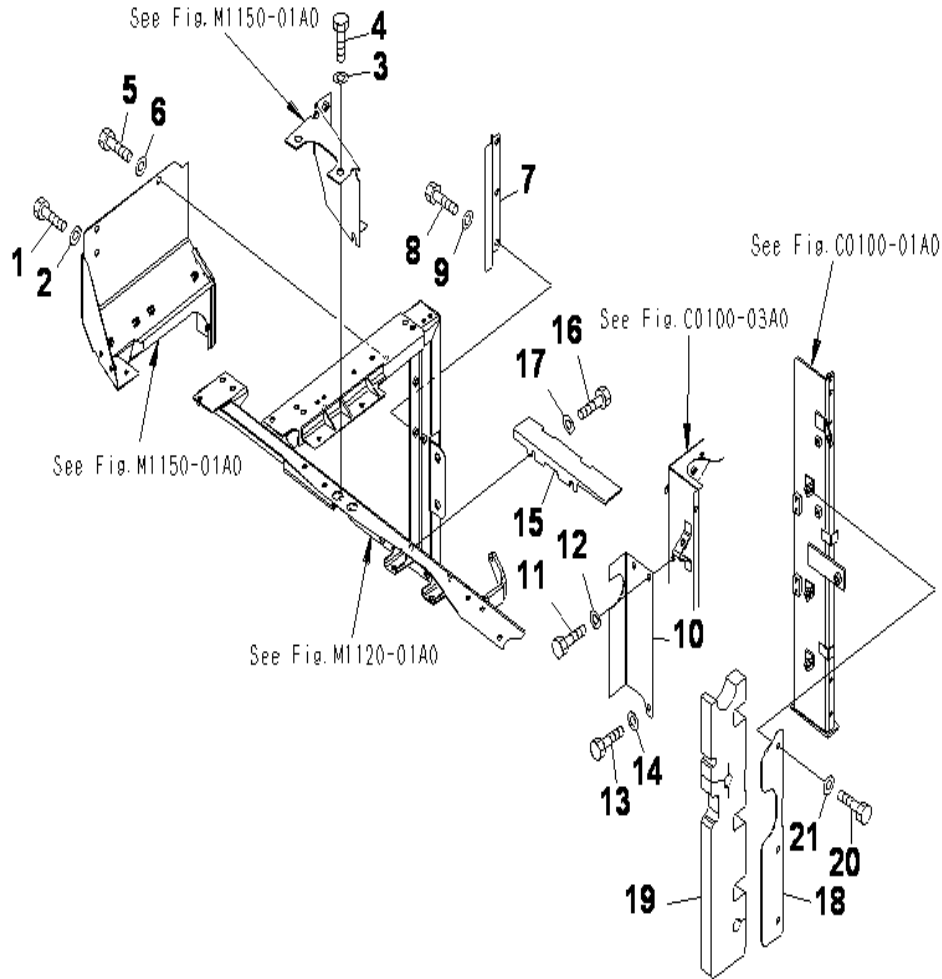

PARTITION (2/2)

INDEX	CD	PART NO.	DESCRIPTION	QTY	SERIAL NO.
1		01010-81230	BOLT	1	J10001-UP
2		01643-31232	WASHER	1	J10001-UP
3		124-54-26540	WASHER	2	J10001-UP
4		01010-81230	BOLT	2	J10001-UP
5		01010-81230	BOLT	2	J10001-UP
6		01643-31232	WASHER	2	J10001-UP
7		203-62-71990	COVER	1	J10001-UP
8		01010-81230	BOLT	3	J10001-UP
9		01643-31232	WASHER	3	J10001-UP
10		203-54-73491	COVER	1	J10001-UP
11		01010-81020	BOLT	2	J10001-UP
12		01643-31032	WASHER	2	J10001-UP
13		01010-81020	BOLT	1	J10001-UP
14		01643-31032	WASHER	1	J10001-UP
15		203-54-74430	COVER	1	J10001-UP
16		01010-81230	BOLT	2	J10001-UP
17		01643-31232	WASHER	2	J10001-UP
18		203-03-71590	PLATE	1	J10001-UP
19		203-03-71570	.PLATE	1	J10001-UP
20		203-03-71580	.SHEET	1	J10001-UP
21		01010-81230	BOLT	3	J10001-UP
		01643-31232	WASHER	3	J10001-UP

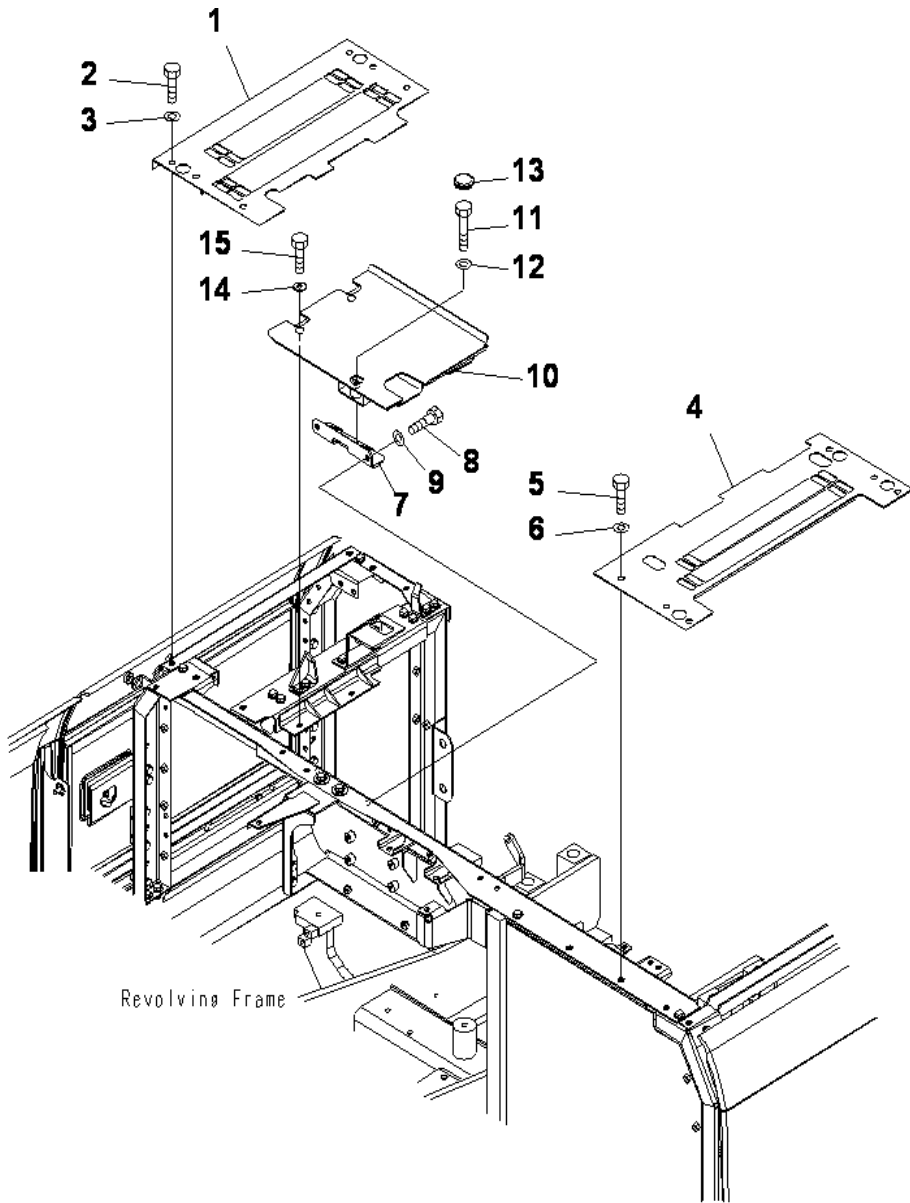

COVER (UPPER)

INDEX	CD	PART NO.	DESCRIPTION	QTY	SERIAL NO.
1		203-54-73151	COVER.....	1	J10001-UP
2		01010-81230	BOLT.....	6	J10001-UP
3		01643-31232	WASHER.....	6	J10001-UP
4		203-54-73121	COVER.....	1	J10001-UP
5		01010-81230	BOLT.....	6	J10001-UP
6		01643-31232	WASHER.....	6	J10001-UP
7		203-54-77140	BRACKET.....	1	J10001-UP
8		01010-81230	BOLT.....	2	J10001-UP
9		01643-31232	WASHER.....	2	J10001-UP
10		203-54-77130	COVER.....	1	J10001-UP
11		01010-81255	BOLT.....	1	J10001-UP
12		01643-31232	WASHER.....	1	J10001-UP
13		09415-02512	CAP.....	1	J10001-UP
14		124-54-26540	WASHER.....	2	J10001-UP
15		01010-81230	BOLT.....	2	J10001-UP

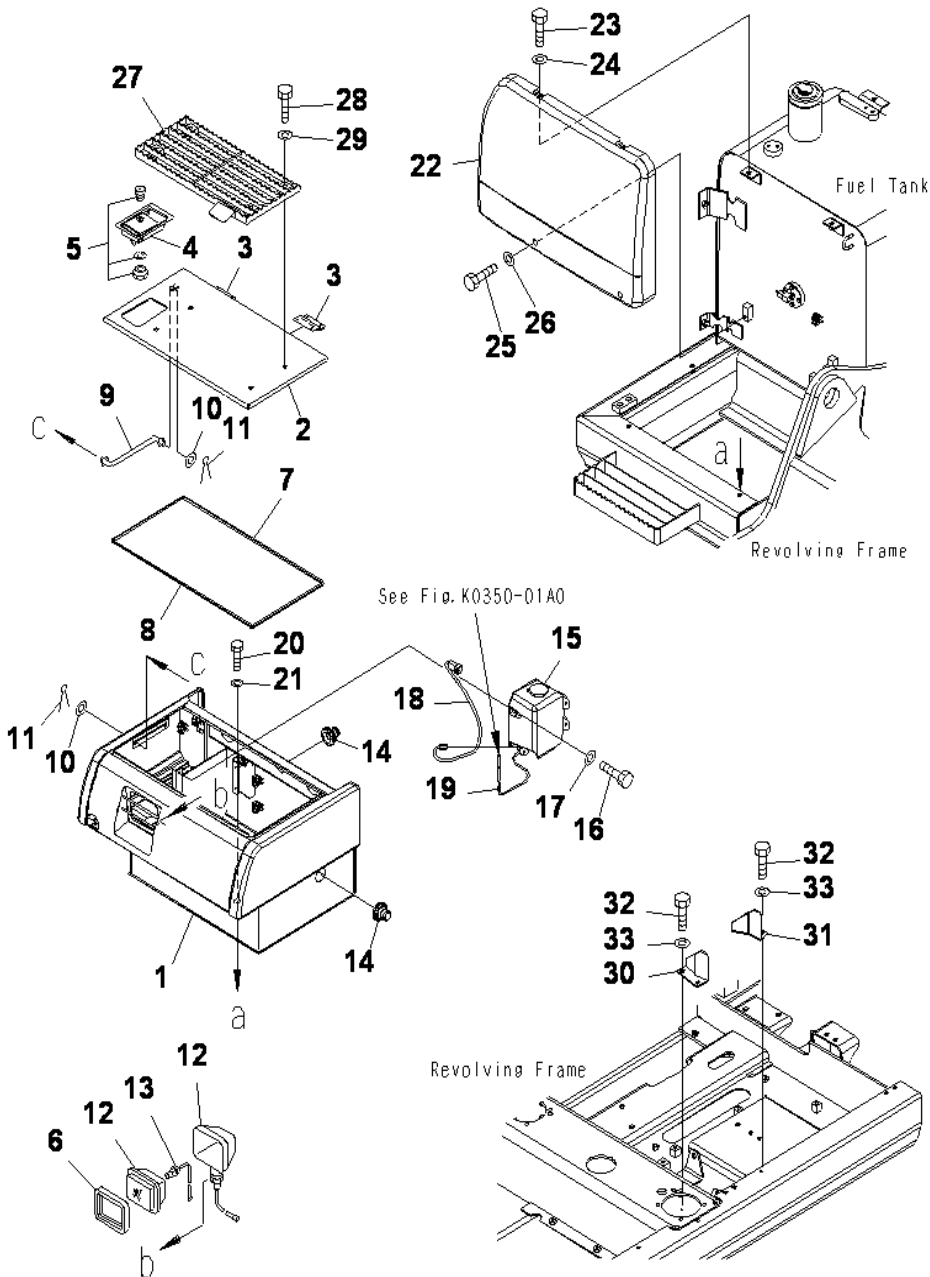

TOOL CASE

INDEX	CD	PART NO.	DESCRIPTION	QTY	SERIAL NO.
1		203-54-73610	CASE	1	J10001-UP
2		203-54-76711	.COVER (WELDED).....	1	J10001-UP
3		203-54-67741	..HINGE (WELDED).....	2	J10001-UP
4		421-54-11372	..LOCK ASS'Y (WELDED).....	1	J10001-UP
5		421-54-11381	... LOCK.....	1	J10001-UP
6		203-54-67760	.SEAL.....	1	J10001-UP
7		203-54-76720	.SEAL.....	1	J10001-UP
8		203-54-76730	.SEAL.....	1	J10001-UP
9		203-54-56630	ROD.....	1	J10001-UP
10		01643-30623	WASHER.....	2	J10001-UP
11		04050-11612	COTTER PIN.....	2	J10001-UP
12		21W-06-22120	WORK LAMP ASS'Y.....	1	J10001-UP
13		21W-06-22130	.BULB, 60W.....	1	J10001-UP
14		08037-12536	GROMMET.....	2	J10001-UP
15		21T-06-11350	WASHER ASS'Y.....	1	J10001-UP
16		01010-80616	BOLT.....	4	J10001-UP
17		01643-30623	WASHER.....	4	J10001-UP
18		203-06-61132	WIRING HARNESS.....	1	J10001-UP
19		(195-97-98590)	VALVE. (SEE FIG. K0350-01A0).....	1	J10001-UP
20		01010-81230	BOLT.....	4	J10001-UP
21		124-54-26540	WASHER.....	4	J10001-UP
22		203-54-73171	COVER.....	1	J10001-UP
23		01010-81230	BOLT.....	2	J10001-UP
24		01643-31232	WASHER.....	2	J10001-UP
25		01010-81225	BOLT.....	2	J10001-UP
26		124-54-26540	WASHER.....	2	J10001-UP
27		203-54-76811	STEP.....	1	J10001-UP
28		01010-81245	BOLT.....	4	J10001-UP
29		01643-31232	WASHER.....	4	J10001-UP
30		20Y-54-61670	BRACKET.....	1	J10001-UP
31		20Y-54-61680	BRACKET.....	1	J10001-UP
32		01010-81230	BOLT.....	4	J10001-UP
33		01643-31232	WASHER.....	4	J10001-UP

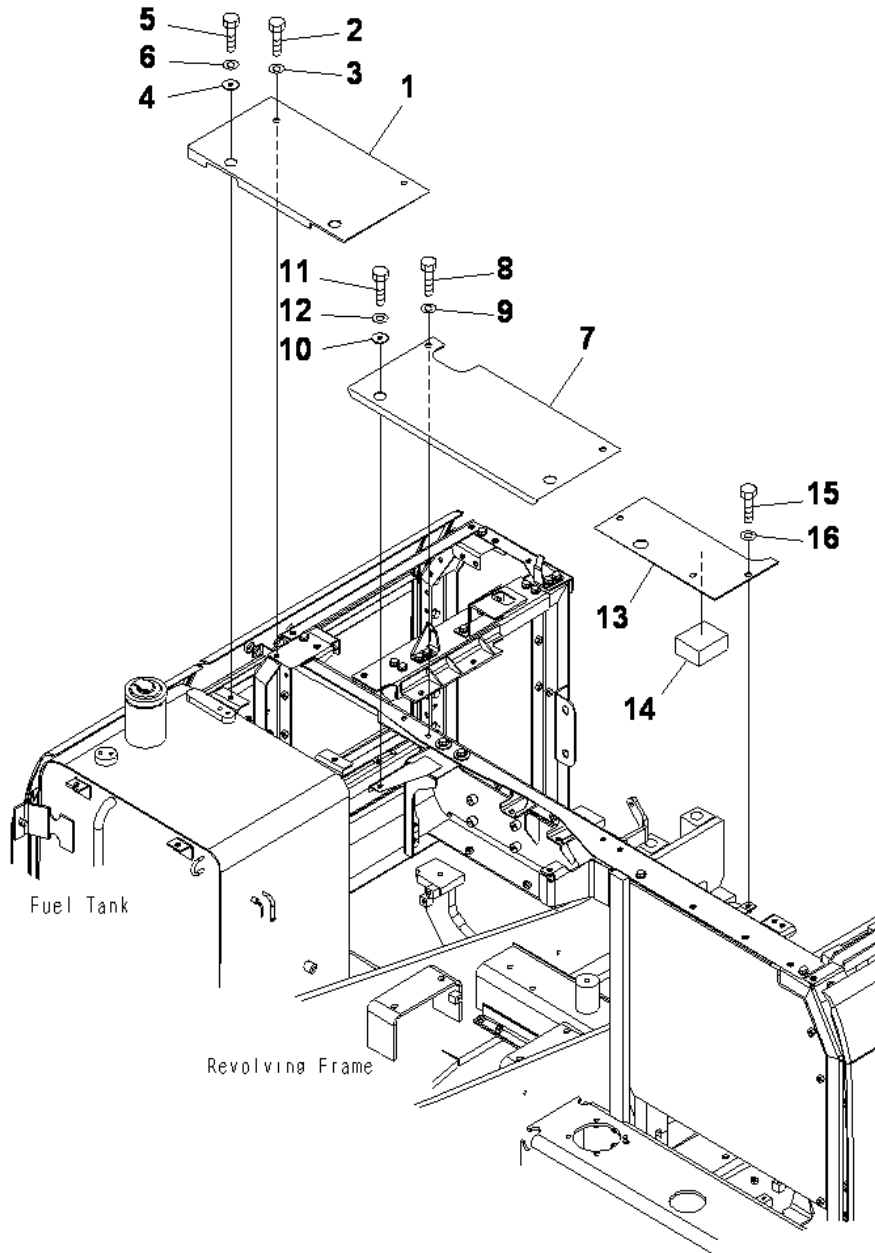

VALVE UPPER COVER

INDEX	CD	PART NO.	DESCRIPTION	QTY	SERIAL NO.
1		203-54-73142	COVER.....	1	J10001-UP
2		01010-81230	BOLT.....	2	J10001-UP
3		01643-31232	WASHER.....	2	J10001-UP
4		203-54-62670	COLLAR.....	2	J10001-UP
5		01010-81230	BOLT.....	2	J10001-UP
6		01643-31232	WASHER.....	2	J10001-UP
7		203-54-73770	COVER.....	1	J10001-UP
8		01010-81230	BOLT.....	2	J10001-UP
9		01643-31232	WASHER.....	2	J10001-UP
10		203-54-62670	COLLAR.....	2	J10001-UP
11		01010-81230	BOLT.....	2	J10001-UP
12		01643-31232	WASHER.....	2	J10001-UP
13		203-54-73181	COVER.....	1	J10001-UP
14		203-54-73190	.COVER.....	1	J10001-UP
15		203-54-76920	.SHEET.....	1	J10001-UP
16		01010-81230	BOLT.....	3	J10001-UP
16		01643-31232	WASHER.....	3	J10001-UP

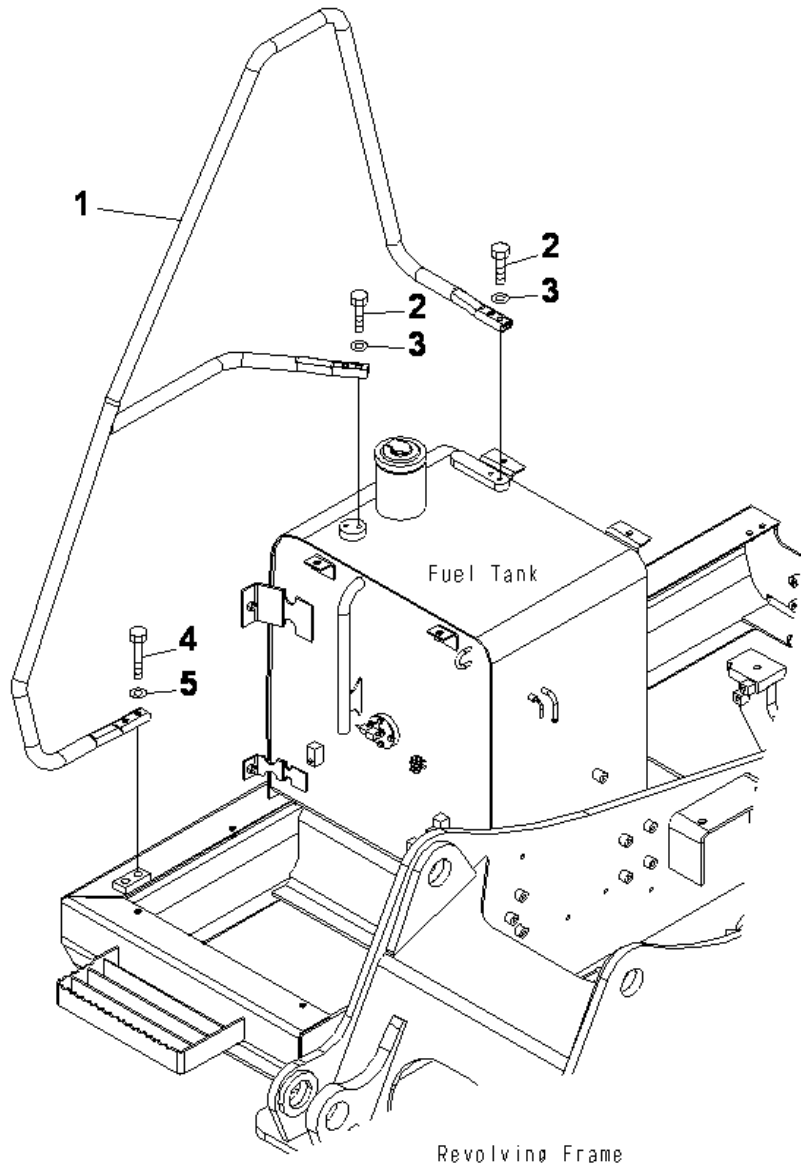

HAND RAIL

INDEX	CD	PART NO.	DESCRIPTION	QTY	SERIAL NO.
1		203-54-73392	HAND RAIL.....	1	J10001-UP
2		01010-81240	BOLT.....	4	J10001-UP
3		01643-31232	WASHER.....	4	J10001-UP
4		01010-81260	BOLT.....	2	J10001-UP
5		01643-31232	WASHER.....	2	J10001-UP

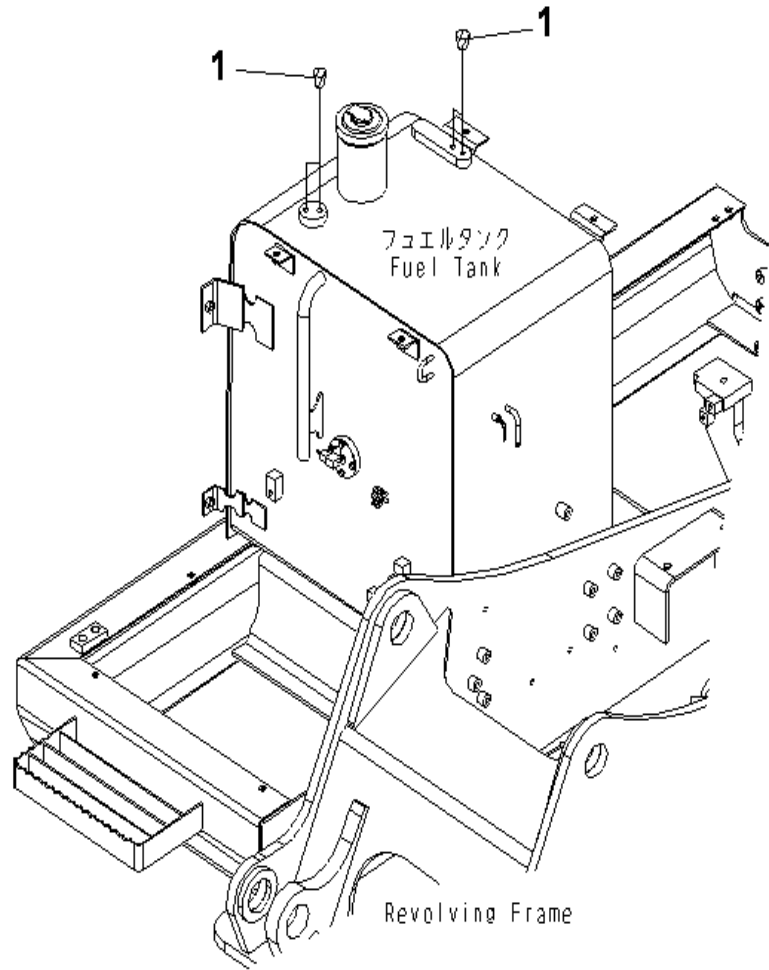

INDEX	CD	PART NO.	DESCRIPTION	QTY	SERIAL NO.
1		07049-01215	PLUG.....	2	J10001-UP

REAR VIEW MIRROR. R.H.

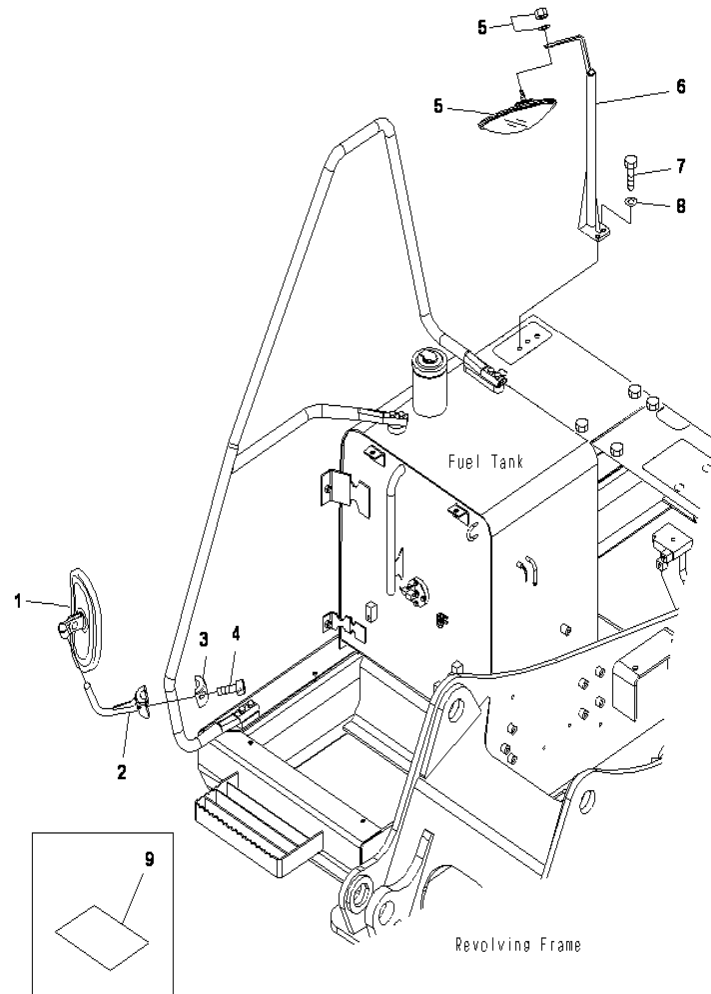

Installation of Mirror

INDEX	CD	PART NO.	DESCRIPTION	QTY	SERIAL NO.
1		20Y-54-74280	MIRROR.....	1	J10001-UP
2		20Y-54-74270	SUPPORT.....	1	J10001-UP
3		20Y-54-61630	CLAMP.....	1	J10001-UP
4		01252-71030	BOLT.....	2	J10001-UP
5		207-54-75710	MIRROR.....	1	J10001-UP
6		20Y-54-74240	BRACKET.....	1	J10001-UP
7		01010-81235	BOLT.....	2	J10001-UP
8		01643-31232	WASHER.....	1	J10001-UP
9		203-987-1120	PLATE.....	1	J10001-UP

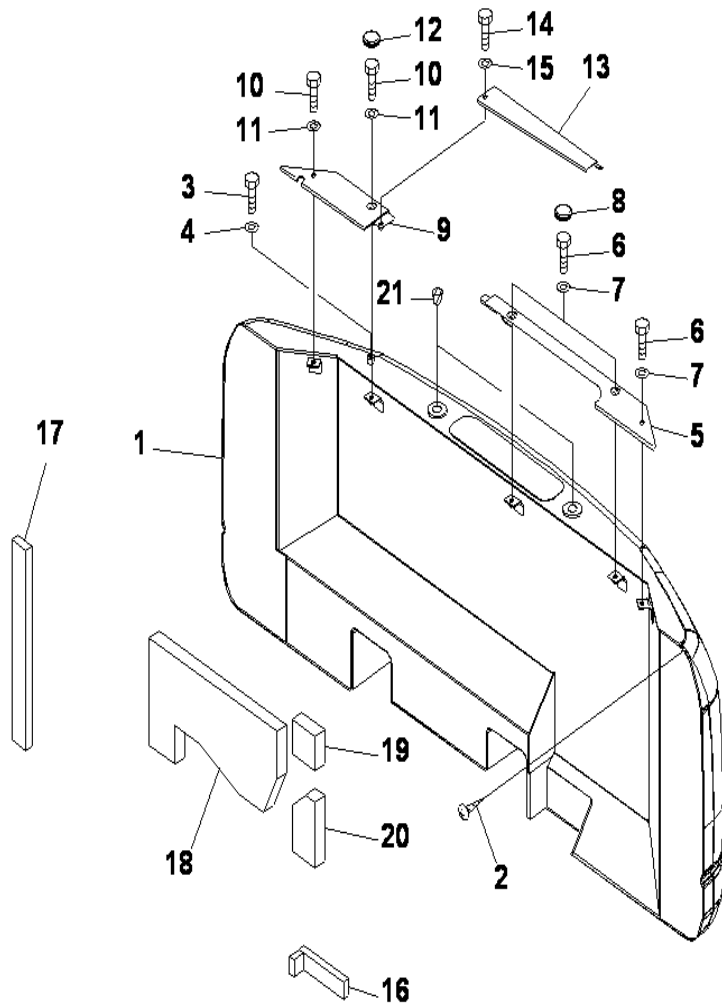

INDEX	CD	PART NO.	DESCRIPTION	QTY	SERIAL NO.
1		203-46-75121	WEIGHT.....	1	J10001-UP
2		01370-00508	SCREW.....	1	J10001-UP
3		01010-81220	BOLT.....	1	J10001-UP
4		01643-31232	WASHER.....	1	J10001-UP
5		203-54-73161	COVER.....	1	J10001-UP
6		01010-81225	BOLT.....	3	J10001-UP
7		01643-31232	WASHER.....	3	J10001-UP
8		09415-02512	CAP.....	2	J10001-UP
9		203-54-77110	COVER.....	1	J10001-UP
10		01010-81230	BOLT.....	2	J10001-UP
11		01643-31232	WASHER.....	2	J10001-UP
12		09415-02512	CAP.....	1	J10001-UP
13		203-54-77120	COVER.....	1	J10001-UP
14		01010-81225	BOLT.....	1	J10001-UP
15		01643-31232	WASHER.....	1	J10001-UP
16		203-03-71910	SHEET.....	1	J10001-UP
17		203-46-76170	SHEET.....	1	J10001-UP
18		203-46-76120	SHEET.....	1	J10001-UP
19		203-46-76130	SHEET.....	1	J10001-UP
20		203-46-76140	SHEET.....	1	J10001-UP
21		07049-03645	PLUG.....	2	J10001-UP

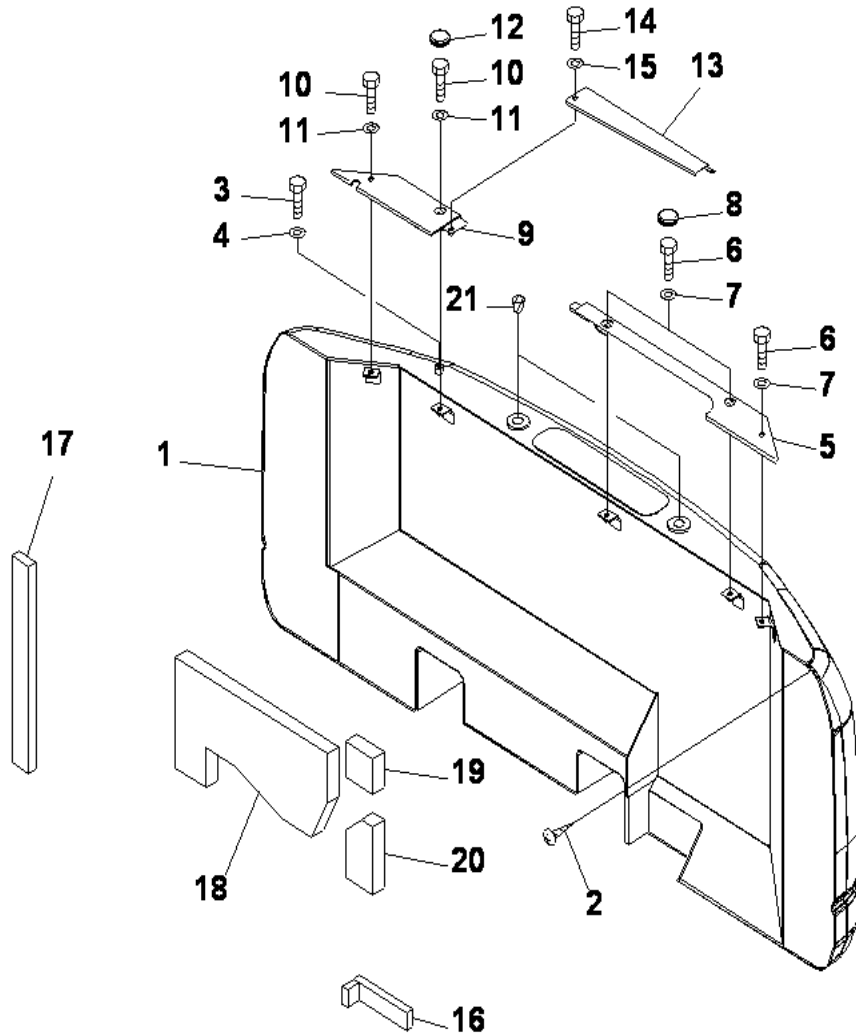

INDEX	CD	PART NO.	DESCRIPTION	QTY	SERIAL NO.
1		202-46-72511	WEIGHT.....	1	J10001-UP
2		01370-00508	SCREW.....	1	J10001-UP
3		01010-81220	BOLT.....	1	J10001-UP
4		01643-31232	WASHER.....	1	J10001-UP
5		203-54-73161	COVER.....	1	J10001-UP
6		01010-81225	BOLT.....	3	J10001-UP
7		01643-31232	WASHER.....	3	J10001-UP
8		09415-02512	CAP.....	2	J10001-UP
9		203-54-77110	COVER.....	1	J10001-UP
10		01010-81230	BOLT.....	2	J10001-UP
11		01643-31232	WASHER.....	2	J10001-UP
12		09415-02512	CAP.....	1	J10001-UP
13		203-54-77120	COVER.....	1	J10001-UP
14		01010-81225	BOLT.....	1	J10001-UP
15		01643-31232	WASHER.....	1	J10001-UP
16		203-03-71910	SHEET.....	1	J10001-UP
17		203-46-76170	SHEET.....	1	J10001-UP
18		203-46-76120	SHEET.....	1	J10001-UP
19		203-46-76130	SHEET.....	1	J10001-UP
20		203-46-76140	SHEET.....	1	J10001-UP
21		07049-03645	PLUG.....	2	J10001-UP

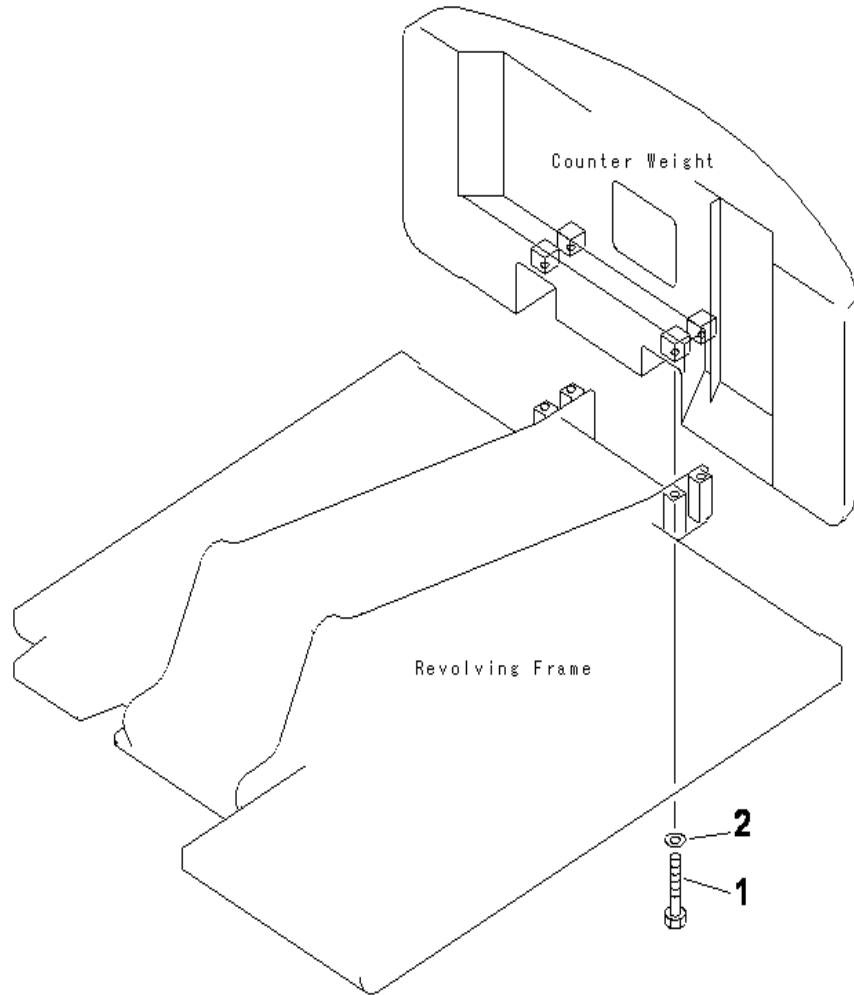

INDEX	CD	PART NO.	DESCRIPTION	QTY	SERIAL NO.
1		01011-62790	BOLT.....	4	J10001-UP
2		01643-32780	WASHER.....	4	J10001-UP

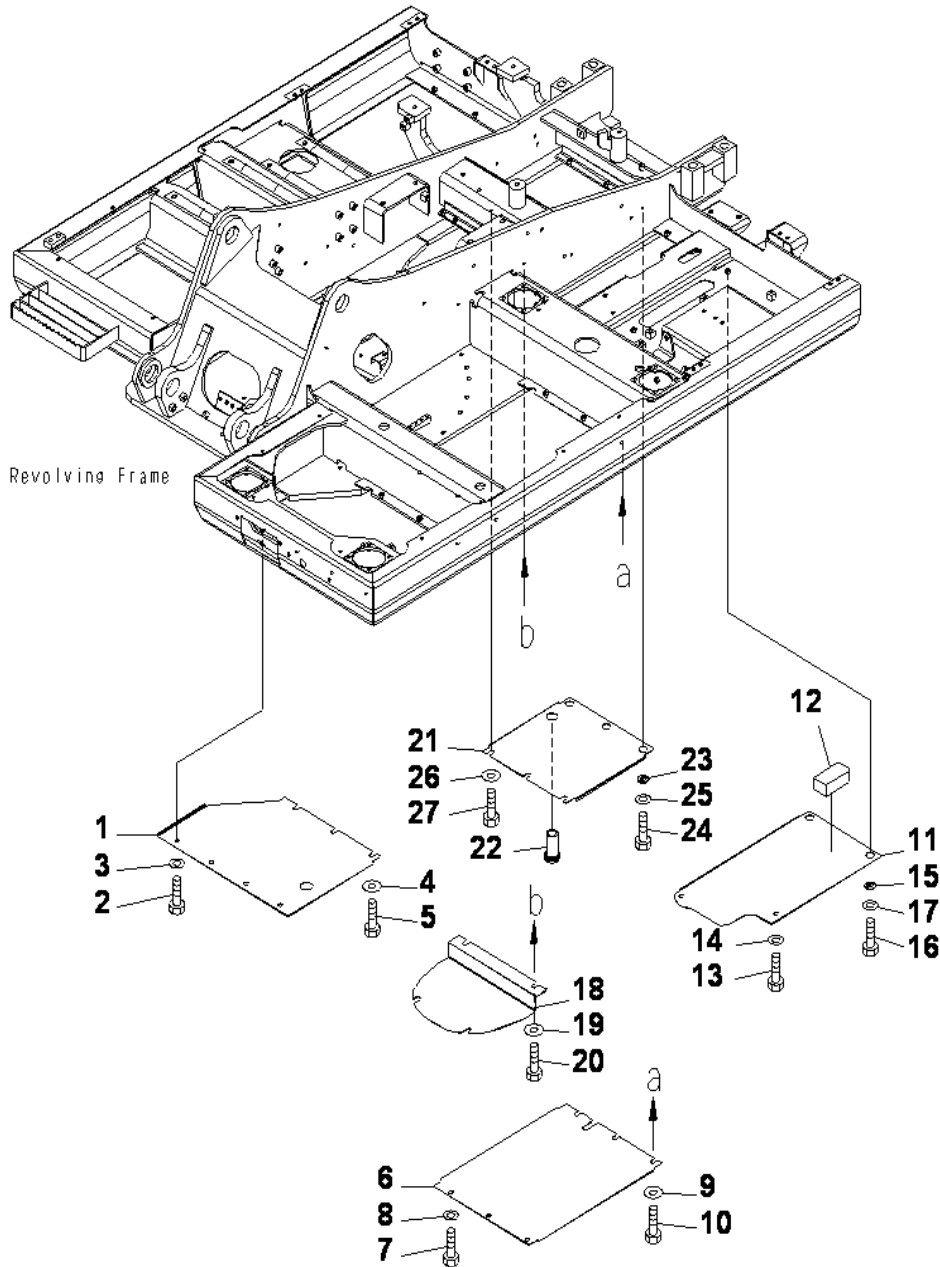

UNDER COVER (L.H.)

INDEX	CD	PART NO.	DESCRIPTION	QTY	SERIAL NO.
1		203-54-75310	COVER.....	1	J10001-UP
2		01010-81230	BOLT.....	4	J10001-UP
3		01643-31232	WASHER.....	4	J10001-UP
4		124-54-26540	WASHER.....	3	J10001-UP
5		01010-81230	BOLT.....	3	J10001-UP
6		203-54-75330	COVER.....	1	J10001-UP
7		01010-81230	BOLT.....	3	J10001-UP
8		01643-31232	WASHER.....	3	J10001-UP
9		124-54-26540	WASHER.....	3	J10001-UP
10		01010-81230	BOLT.....	3	J10001-UP
		203-54-75141	COVER.....	1	J10001-UP
11		203-54-75341	.COVER.....	1	J10001-UP
12		203-54-76910	.SHEET.....	1	J10001-UP
13		01010-81230	BOLT.....	2	J10001-UP
14		01643-31232	WASHER.....	2	J10001-UP
15		20Y-54-12550	COLLAR.....	2	J10001-UP
16		01010-81230	BOLT.....	2	J10001-UP
17		01643-31232	WASHER.....	2	J10001-UP
18		203-54-75350	COVER.....	1	J10001-UP
19		124-54-26540	WASHER.....	4	J10001-UP
20		01010-81230	BOLT.....	4	J10001-UP
21		203-54-75361	PLATE.....	1	J10001-UP
22		22U-54-24760	GROMMET.....	1	J10001-UP
23		20Y-54-12550	COLLAR.....	3	J10001-UP
24		01010-81230	BOLT.....	3	J10001-UP
25		01643-31232	WASHER.....	3	J10001-UP
26		124-54-26540	WASHER.....	3	J10001-UP
27		01010-81230	BOLT.....	3	J10001-UP

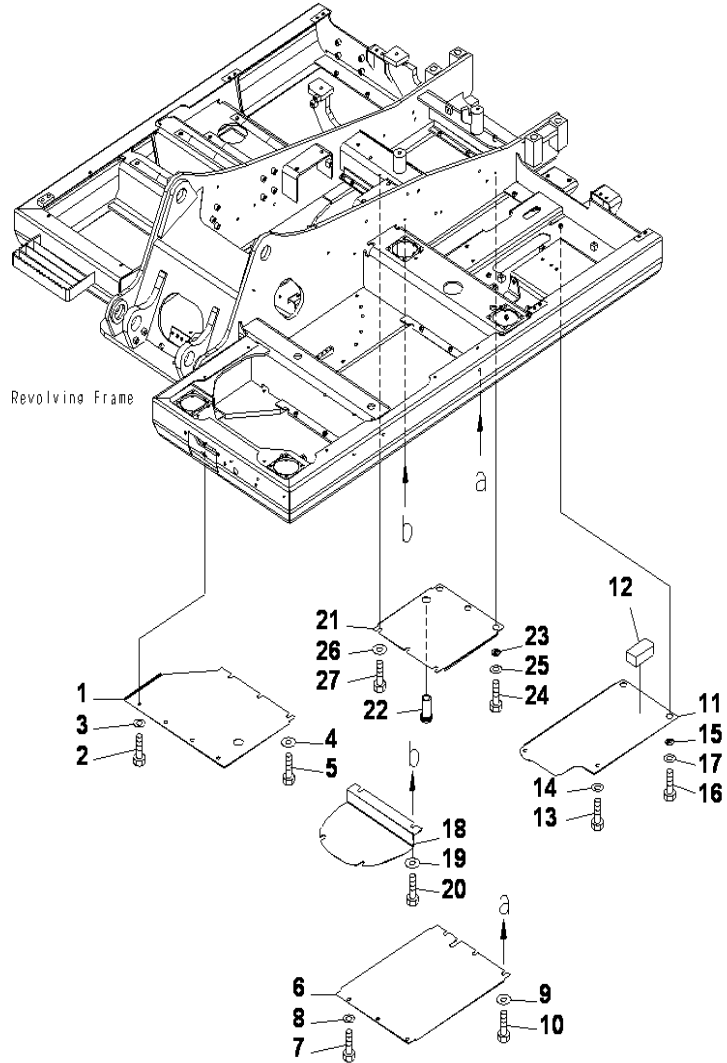

INDEX	CD	PART NO.	DESCRIPTION	QTY	SERIAL NO.
1		203-54-J1930	COVER.....	1	J10001-UP
2		01010-81235	BOLT.....	4	J10001-UP
3		01643-31232	WASHER.....	4	J10001-UP
4		124-54-26540	WASHER.....	3	J10001-UP
5		01010-81235	BOLT.....	3	J10001-UP
6		203-54-J1940	COVER.....	1	J10001-UP
7		01010-81235	BOLT.....	3	J10001-UP
8		01643-31232	WASHER.....	3	J10001-UP
9		124-54-26540	WASHER.....	3	J10001-UP
10		01010-81235	BOLT.....	3	J10001-UP
		203-54-J1950	COVER.....	1	J10001-UP
11		203-54-J1960	.COVER.....	1	J10001-UP
12		203-54-76910	.SHEET.....	1	J10001-UP
13		01010-81235	BOLT.....	2	J10001-UP
14		01643-31232	WASHER.....	2	J10001-UP
15		20Y-54-12550	COLLAR.....	2	J10001-UP
16		01010-81235	BOLT.....	2	J10001-UP
17		01643-31232	WASHER.....	2	J10001-UP
18		203-54-J1970	COVER.....	1	J10001-UP
19		124-54-26540	WASHER.....	4	J10001-UP
20		01010-81235	BOLT.....	4	J10001-UP
21		203-54-J1980	COVER.....	1	J10001-UP
22		22U-54-24760	GROMMET.....	1	J10001-UP
23		20Y-54-12550	COLLAR.....	3	J10001-UP
24		01010-81235	BOLT.....	3	J10001-UP
25		01643-31232	WASHER.....	3	J10001-UP
26		124-54-26540	WASHER.....	3	J10001-UP
27		01010-81235	BOLT.....	3	J10001-UP

UNDER COVER (R.H.)

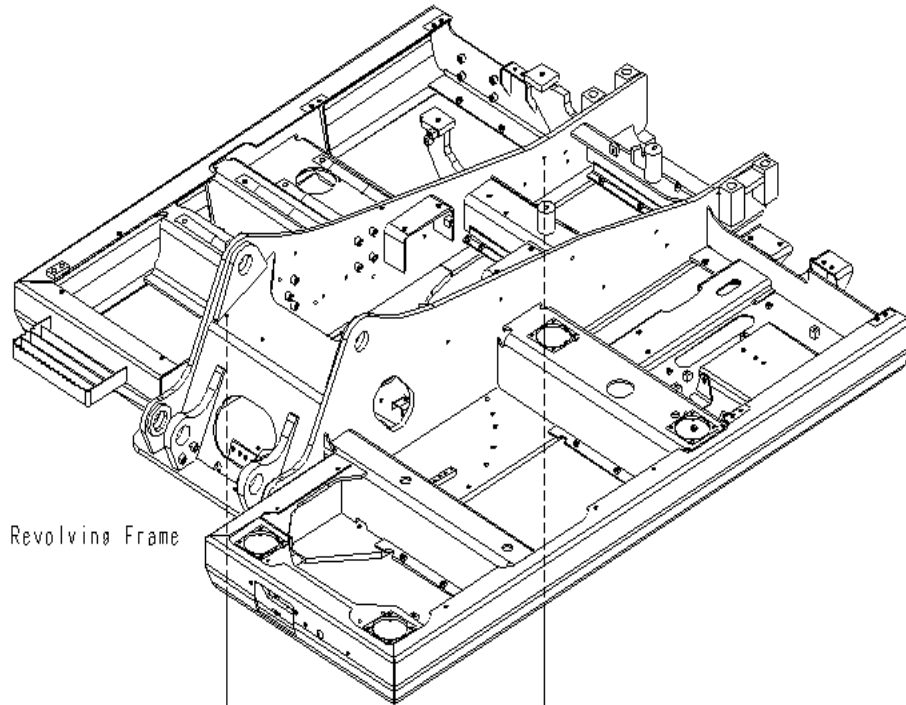

Revolving Frame

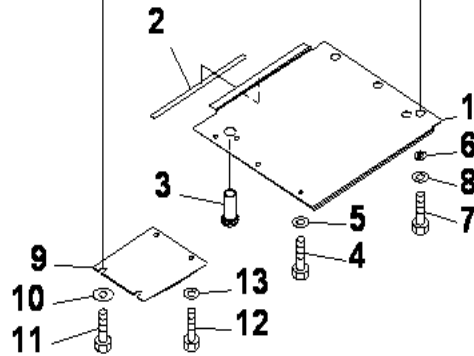

INDEX	CD	PART NO.	DESCRIPTION	QTY	SERIAL NO.
1		203-54-75380	COVER.....	1	J10001-UP
2		203-54-62630	.SHEET.....	1	J10001-UP
3		22U-54-24760	GROMMET.....	1	J10001-UP
4		01010-81230	BOLT.....	3	J10001-UP
5		01643-31232	WASHER.....	3	J10001-UP
6		20Y-54-12550	COLLAR.....	3	J10001-UP
7		01010-81230	BOLT.....	3	J10001-UP
8		01643-31232	WASHER.....	3	J10001-UP
9		203-54-75421	COVER.....	1	J10001-UP
10		124-54-26540	WASHER.....	2	J10001-UP
11		01010-81230	BOLT.....	2	J10001-UP
12		01010-81230	BOLT.....	2	J10001-UP
13		01643-31232	WASHER.....	2	J10001-UP

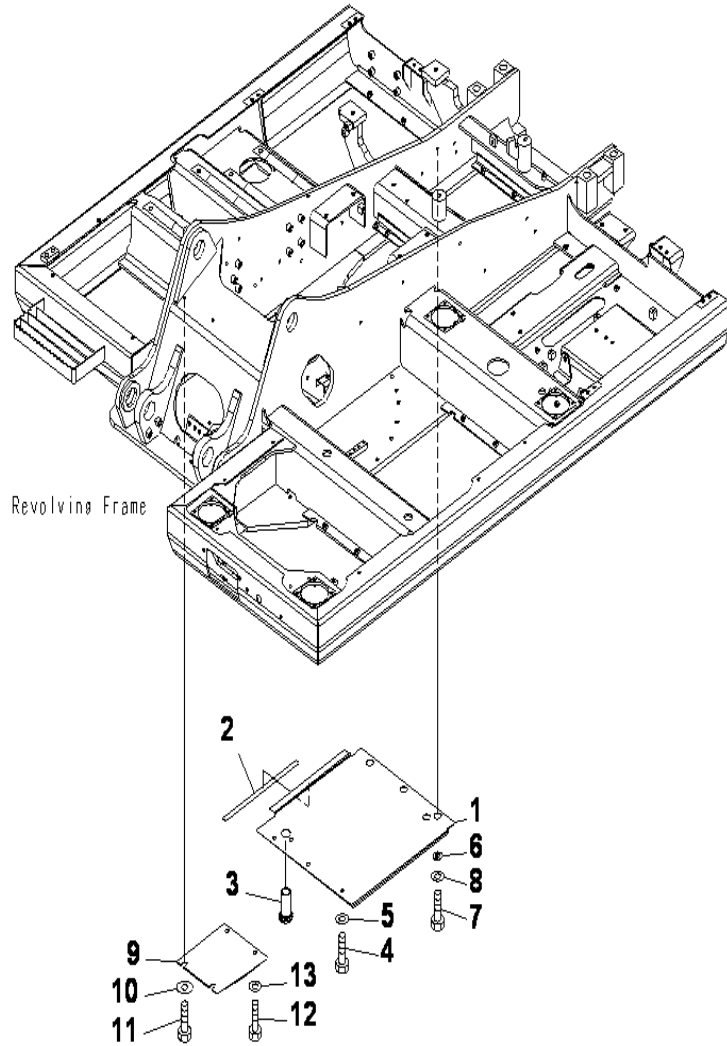

INDEX	CD	PART NO.	DESCRIPTION	QTY	SERIAL NO.
1		203-54-J1990	COVER.....	1	J10001-UP
2		203-54-62630	.SHEET.....	1	J10001-UP
3		22U-54-24760	GROMMET.....	1	J10001-UP
4		01010-81235	BOLT.....	3	J10001-UP
5		01643-31232	WASHER.....	3	J10001-UP
6		20Y-54-12550	COLLAR.....	3	J10001-UP
7		01010-81235	BOLT.....	3	J10001-UP
8		01643-31232	WASHER.....	3	J10001-UP
9		203-54-J2010	COVER.....	1	J10001-UP
10		124-54-26540	WASHER.....	2	J10001-UP
11		01010-81235	BOLT.....	2	J10001-UP
12		01010-81230	BOLT.....	2	J10001-UP
13		01643-31232	WASHER.....	2	J10001-UP

SWING CIRCLE AND RELATED PARTS

SWING CIRCLE

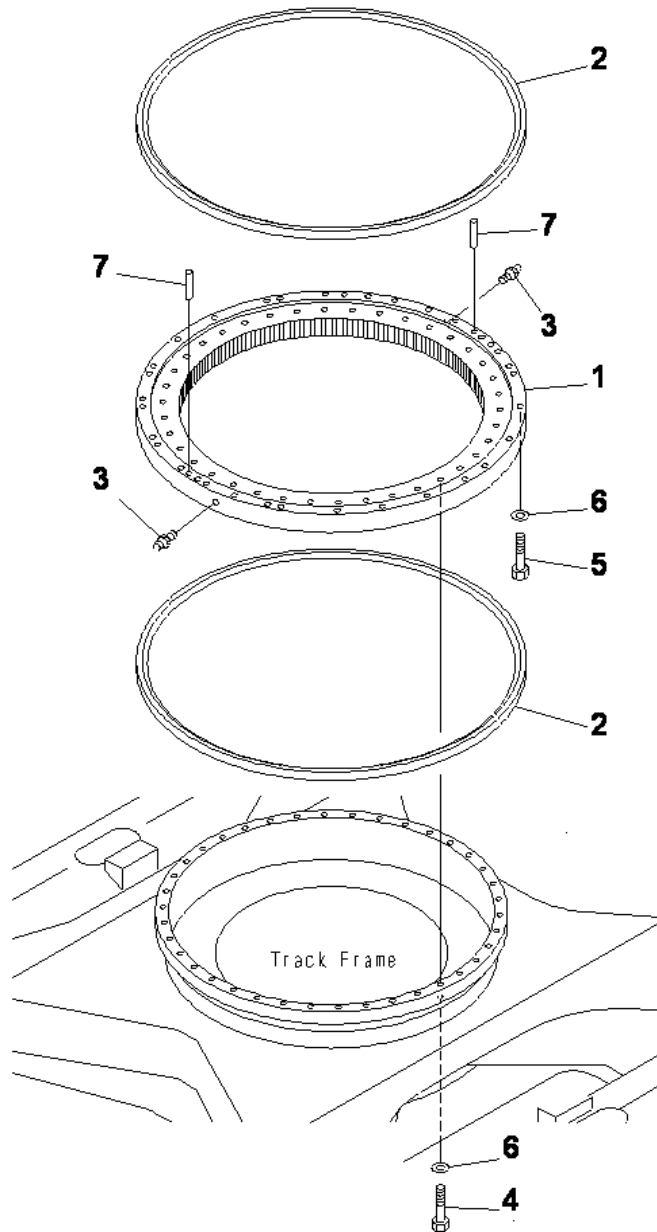

INDEX	CD	PART NO.	DESCRIPTION	QTY	SERIAL NO.
1		203-25-62100	CIRCLE.....	1	J10001-UP
2		203-25-62130	.SEAL.....	2	J10001-UP
3		07020-00000	.FITTING.....	2	J10001-UP
4		01010-81660	BOLT.....	38	J10001-UP
5		01010-81690	BOLT.....	34	J10001-UP
6		01643-31645	WASHER.....	72	J10001-UP
7		04020-01434	PIN.....	2	J10001-UP

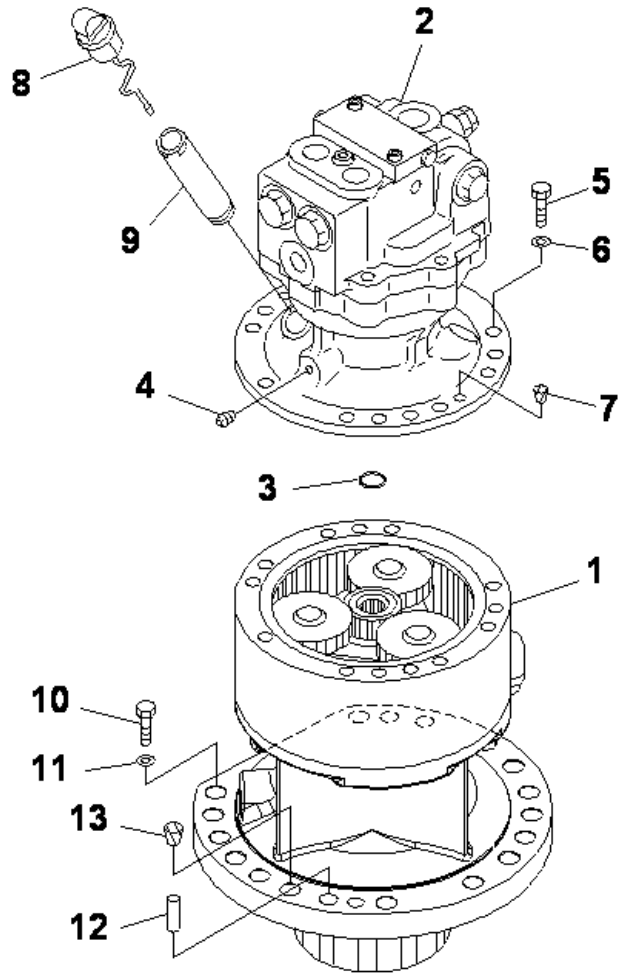

SWING MACHINERY

INDEX	CD	PART NO.	DESCRIPTION	QTY	SERIAL NO.
1		203-26-00123	SWING MACHINERY A.....	1	J10001-UP
2		706-73-01400	MOTOR A.AB-3,PC.....	1	J10001-UP
3		201-26-62190	RING.....	1	J10001-UP
4		07042-30108	PLUG.....	1	J10001-UP
5		01011-81230	BOLT.....	13	J10001-UP
6		01643-31232	WASHER.....	13	J10001-UP
7		07049-01215	PLUG.....	2	J10001-UP
8		203-26-61480	GAUGE.....	1	J10001-UP
9		203-26-61470	FILLER.....	1	J10001-UP
10		01010-81655	BOLT.....	14	J10001-UP
11		01643-31645	WASHER.....	14	J10001-UP
12		04020-01638	PIN.....	2	J10001-UP
13		07049-02025	PLUG.....	1	J10001-UP

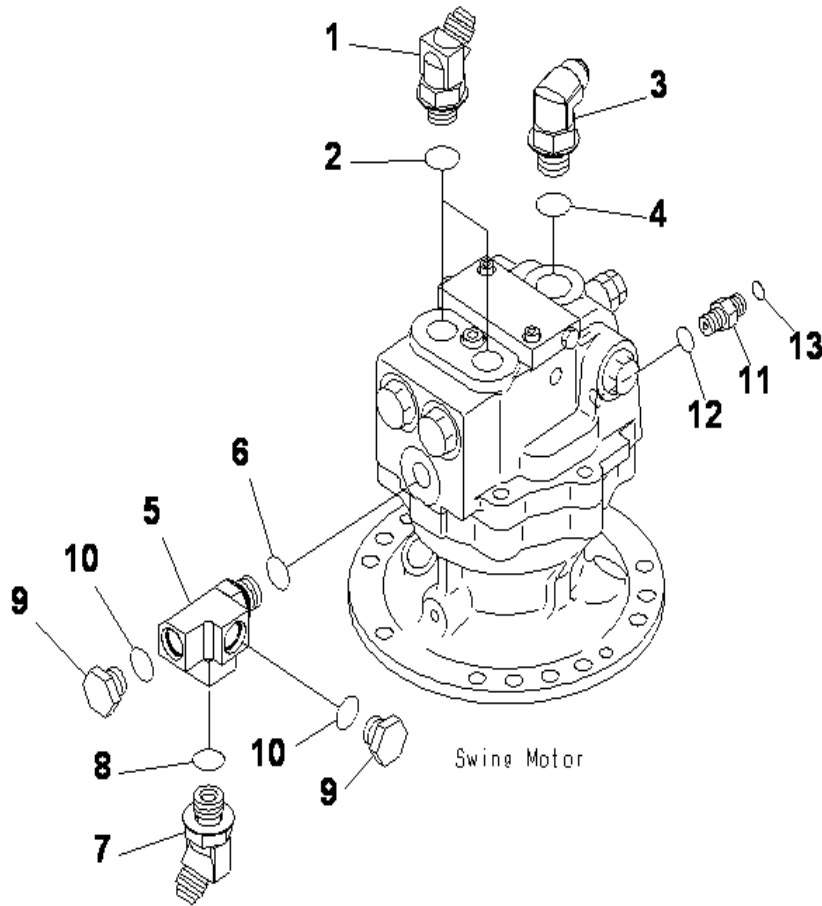

INDEX	CD	PART NO.	DESCRIPTION	QTY	SERIAL NO.
1		07236-10422	ELBOW.....	2	J10001-UP
2		07002-12034	O-RING.....	2	J10001-UP
3		07235-10522	ELBOW.....	1	J10001-UP
4		07002-12434	O-RING.....	1	J10001-UP
5		20Y-62-15660	ADAPTER.....	1	J10001-UP
6		07002-12034	O-RING.....	1	J10001-UP
7		07236-10422	ELBOW.....	1	J10001-UP
8		07002-12034	O-RING.....	1	J10001-UP
9		07040-12012	PLUG.....	2	J10001-UP
10		07002-12034	O-RING.....	2	J10001-UP
11		22B-26-11320	UNION.....	1	J10001-UP
12		07002-11423	O-RING.....	1	J10001-UP
13		02896-11008	O-RING.....	1	J10001-UP

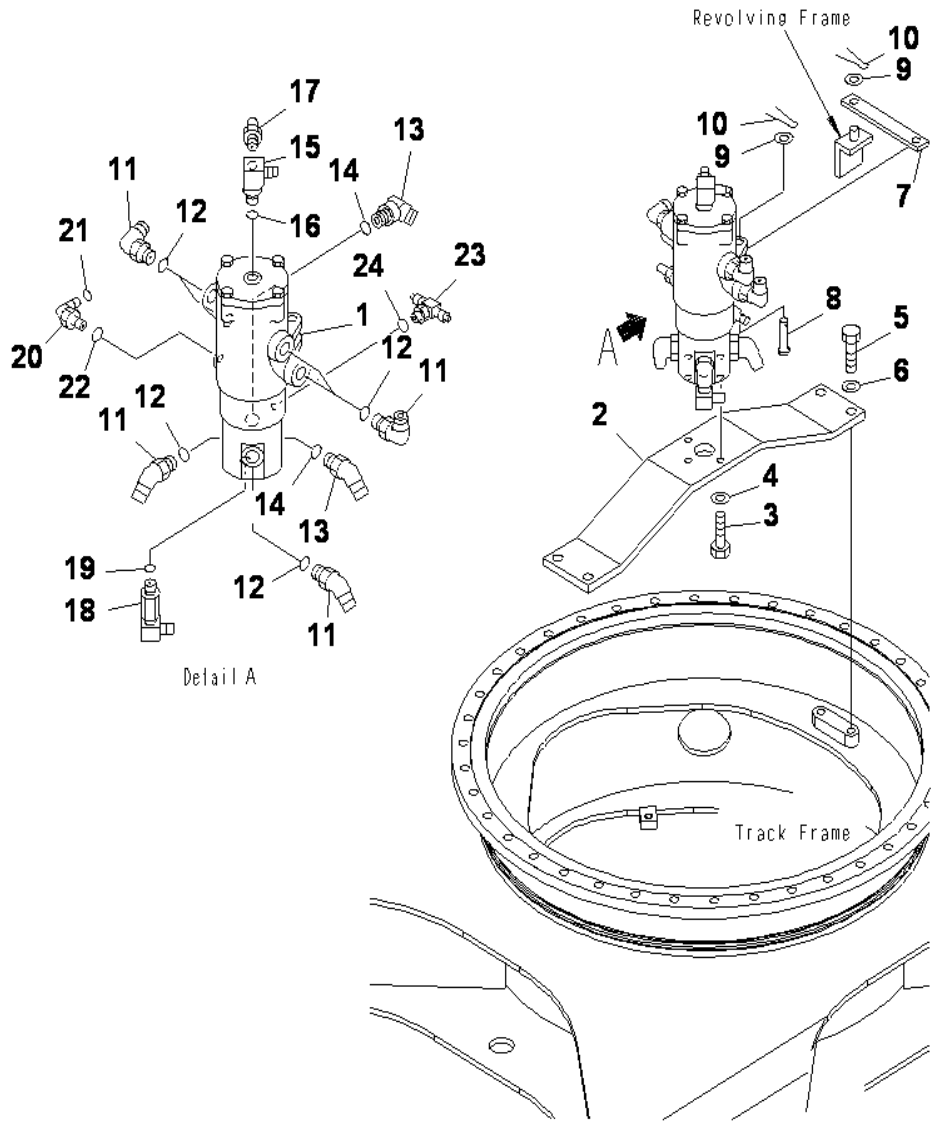

PC130F-7 S/N J10001-UP
SWIVEL JOINT (RELATED PARTS)

INDEX	CD	PART NO.	DESCRIPTION	QTY	SERIAL NO.
1		(703-08-00110)	SWIVEL JOINT ASS'Y.....	1	J10001-UP
2		203-30-J1260	BRACKET.....	1	J10001-UP
3		01010-81235	BOLT.....	4	J10001-UP
4		01643-31232	WASHER.....	4	J10001-UP
5		01010-81235	BOLT.....	4	J10001-UP
6		01643-31232	WASHER.....	4	J10001-UP
7		203-60-52160	LINK.....	1	J10001-UP
8		209-62-52560	PIN.....	1	J10001-UP
9		01641-21626	WASHER.....	2	J10001-UP
10		04050-14025	PIN.....	1	J10001-UP
11		07235-10522	ELBOW.....	4	J10001-UP
12		07002-12434	O-RING.....	4	J10001-UP
13		203-62-56990	ELBOW.....	4	J10001-UP
14		07002-12434	O-RING.....	4	J10001-UP
15		203-62-56710	ELBOW.....	1	J10001-UP
16		07002-02034	O-RING.....	1	J10001-UP
17		07238-10422	CONNECTOR.....	1	J10001-UP
18		203-62-57891	ELBOW.....	1	J10001-UP
19		07002-02034	O-RING.....	1	J10001-UP
20		02782-10210	ELBOW.....	1	J10001-UP
21		07002-01423	O-RING.....	1	J10001-UP
22		02896-11008	O-RING.....	1	J10001-UP
23		208-26-11611	TEE.....	1	J10001-UP
24		07002-01423	O-RING.....	1	J10001-UP

TRAVEL AND LOWER PIPING

TRAVEL PIPING

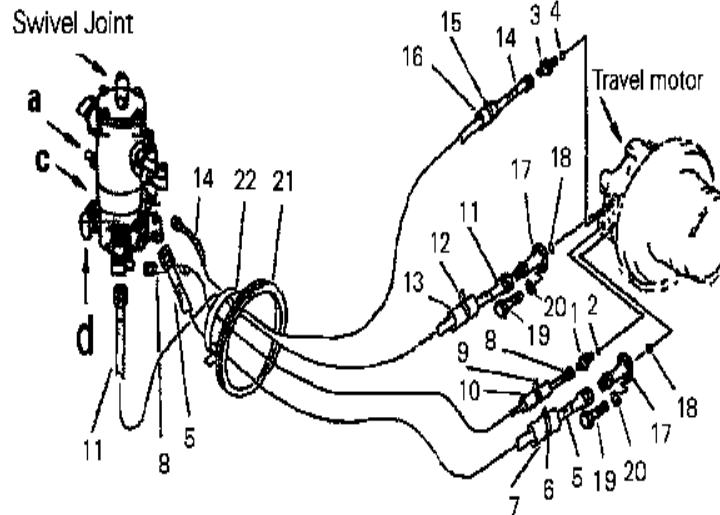
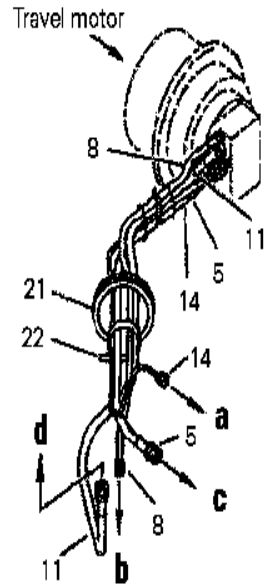

INDEX	CD	PART NO.	DESCRIPTION	QTY	SERIAL NO.
1		07230-20422	UNION.....	2	J10001-UP
2		07002-02034	O-RING.....	2	J10001-UP
3		07230-20210	UNION.....	2	J10001-UP
4		07002-01423	O-RING.....	2	J10001-UP
5		07096-00519	HOSE.....	2	J10001-UP
6		205-62-72240	COVER.....	2	J10001-UP
7		08034-00823	BAND.....	2	J10001-UP
8		07096-00518	HOSE.....	2	J10001-UP
9		205-62-72240	COVER.....	2	J10001-UP
10		08034-00536	BAND.....	2	J10001-UP
11		07102-20418	HOSE.....	2	J10001-UP
12		205-62-72240	COVER.....	2	J10001-UP
13		08034-00536	BAND.....	2	J10001-UP
14		07102-20220	HOSE.....	2	J10001-UP
15		205-62-72140	COVER.....	2	J10001-UP
16		08034-00536	BAND.....	2	J10001-UP
17		204-62-51120	FLANGE.....	4	J10001-UP
18		07000-13030	O-RING.....	4	J10001-UP
19		07372-21035	BOLT.....	16	J10001-UP
20		01643-51032	WASHER.....	16	J10001-UP
21		20Y-62-12590	GROMMET.....	2	J10001-UP
22		08034-00536	BAND T50L.....	2	J10001-UP

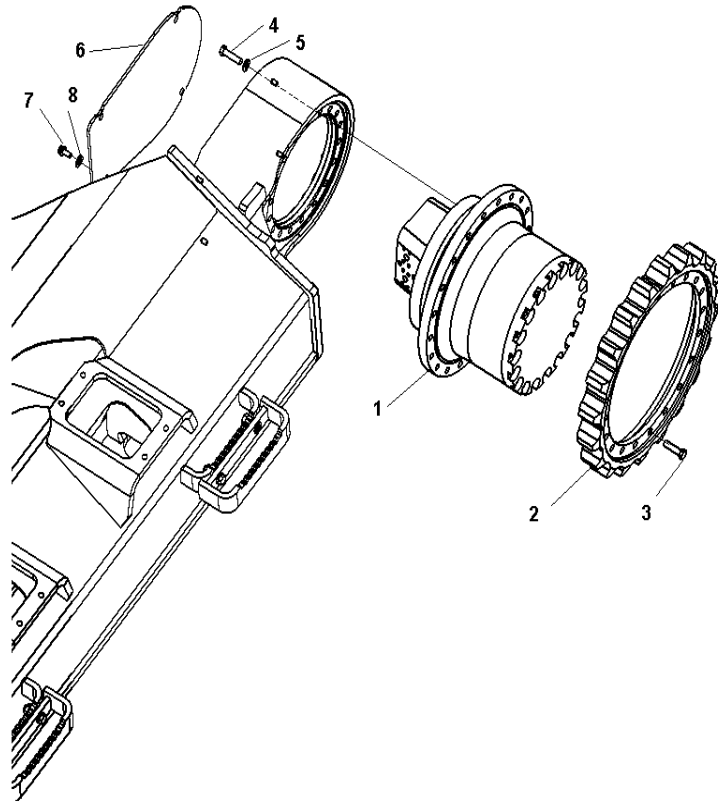

INDEX	CD	PART NO.	DESCRIPTION	QTY	SERIAL NO.
1		708-8F-00270	TRAVEL MOTOR ASS'Y, (SEE FIG Y1651-01A0)....	2	J10001-UP
2		20Y-27-11582	SPROCKET.....	2	J10001-UP
3		20Y-27-11561	BOLT.....	40	J10001-UP
4		01010-61660	BOLT.....	36	J10001-UP
5		01643-31645	WASHER.....	36	J10001-UP
6		20Y-30-21191	COVER.....	2	J10001-UP
7		01010-81230	BOLT.....	8	J10001-UP
8		01643-31232	WASHER.....	8	J10001-UP

UNDER CARRIAGE

FRONT IDLER

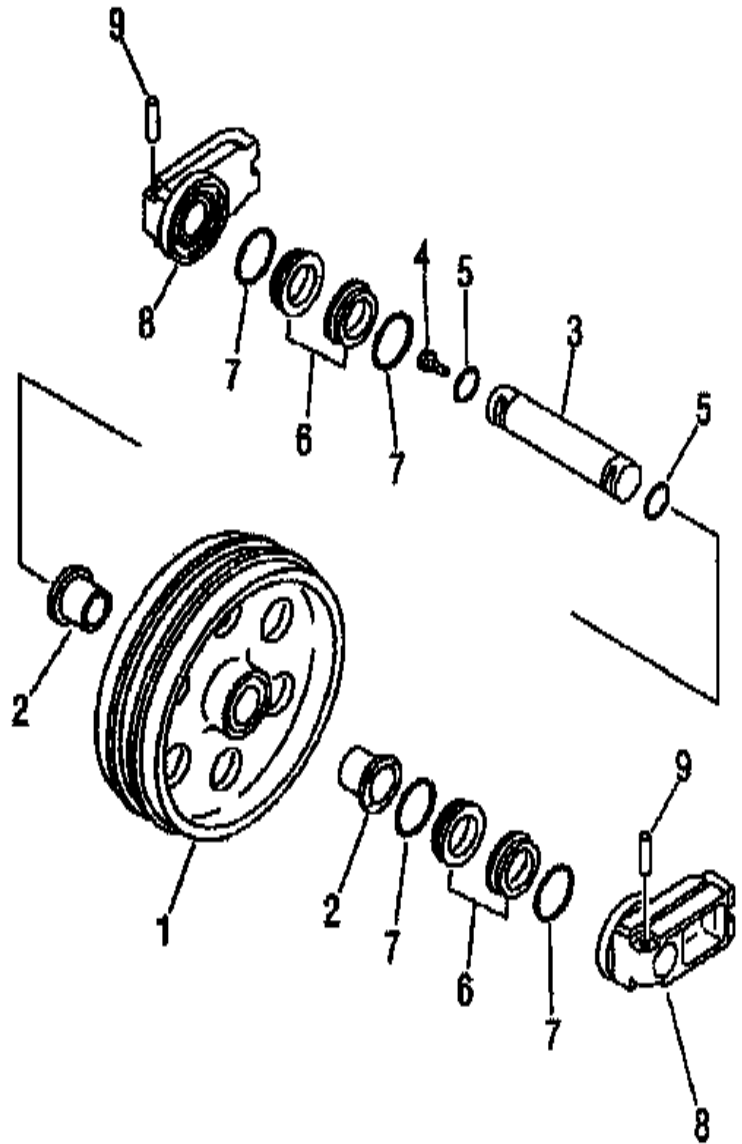

INDEX	CD	PART NO.	DESCRIPTION	QTY	SERIAL NO.
		20Y-30-00322	IDLER ASS'Y.....	2	J10001-UP
1		20Y-30-43310	.IDLER.....	1	J10001-UP
2		20Y-30-43340	.BUSHING.....	4	J10001-UP
3		20Y-30-13131	.SHAFT.....	2	J10001-UP
4		07052-31624	.PLUG.....	2	J10001-UP
5		07000-12060	.O-RING.....	4	J10001-UP
		195-30-00302	.FLOATING SEAL A.....	4	J10001-UP
6		195-30-00291	..SEAL A.....	4	J10001-UP
7		195-30-00161	..O-RING A.....	4	J10001-UP
8		20Y-30-31750	.SUPPORT.....	4	J10001-UP
9		205-30-76190	.PIN.....	4	J10001-UP

IDLER CUSHION

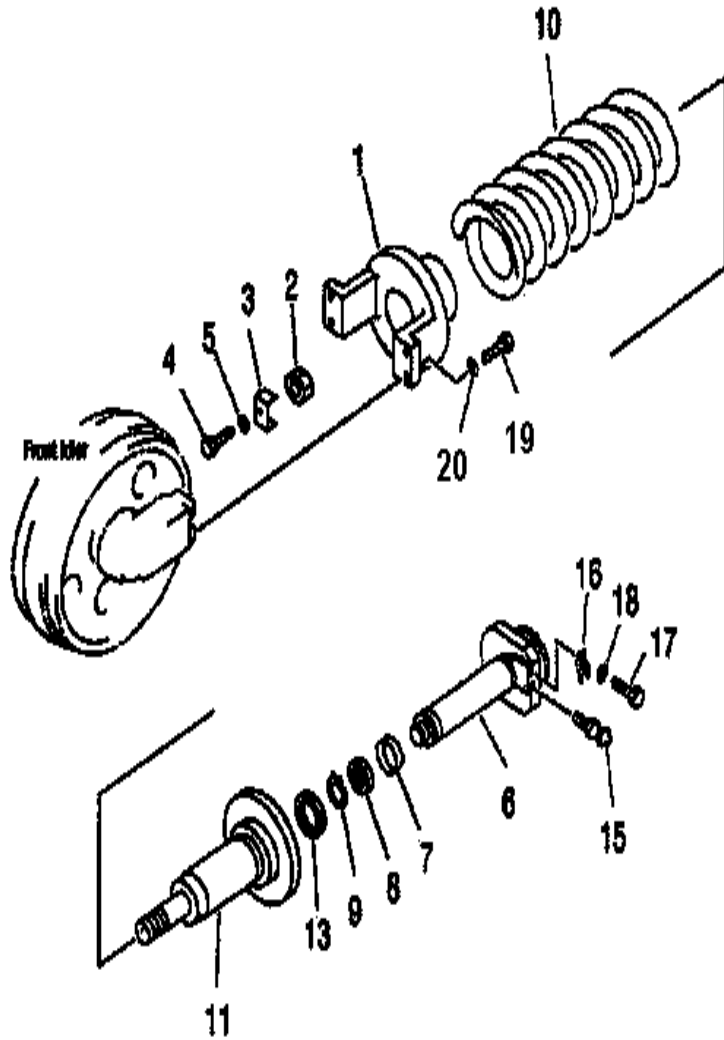

INDEX	CD	PART NO.	DESCRIPTION	QTY	SERIAL NO.
1		20Y-30-32110	YOKE.....	2	J10001-UP
2		206-30-45381	NUT.....	2	J10001-UP
3		206-30-45262	LOCK.....	2	J10001-UP
4		01010-81225	BOLT.....	2	J10001-UP
5		01643-31232	WASHER.....	2	J10001-UP
6		206-30-72140	SHAFT.....	2	J10001-UP
7		07155-00720	RING.....	4	J10001-UP
8		09370-00070	PACKING.....	2	J10001-UP
9		04064-04518	RING.....	2	J10001-UP
10		206-30-72111	SPRING.....	2	J10001-UP
11		206-30-72130	CYLINDER.....	2	J10001-UP
15		07959-20001	VALVE.....	2	J10001-UP
16		205-30-72170	PLATE.....	2	J10001-UP
17		01010-81225	BOLT.....	2	J10001-UP
18		01643-31232	WASHER.....	2	J10001-UP
19		01010-61655	BOLT.....	8	J10001-UP
20		01643-31645	WASHER.....	8	J10001-UP

TRACK ROLLER

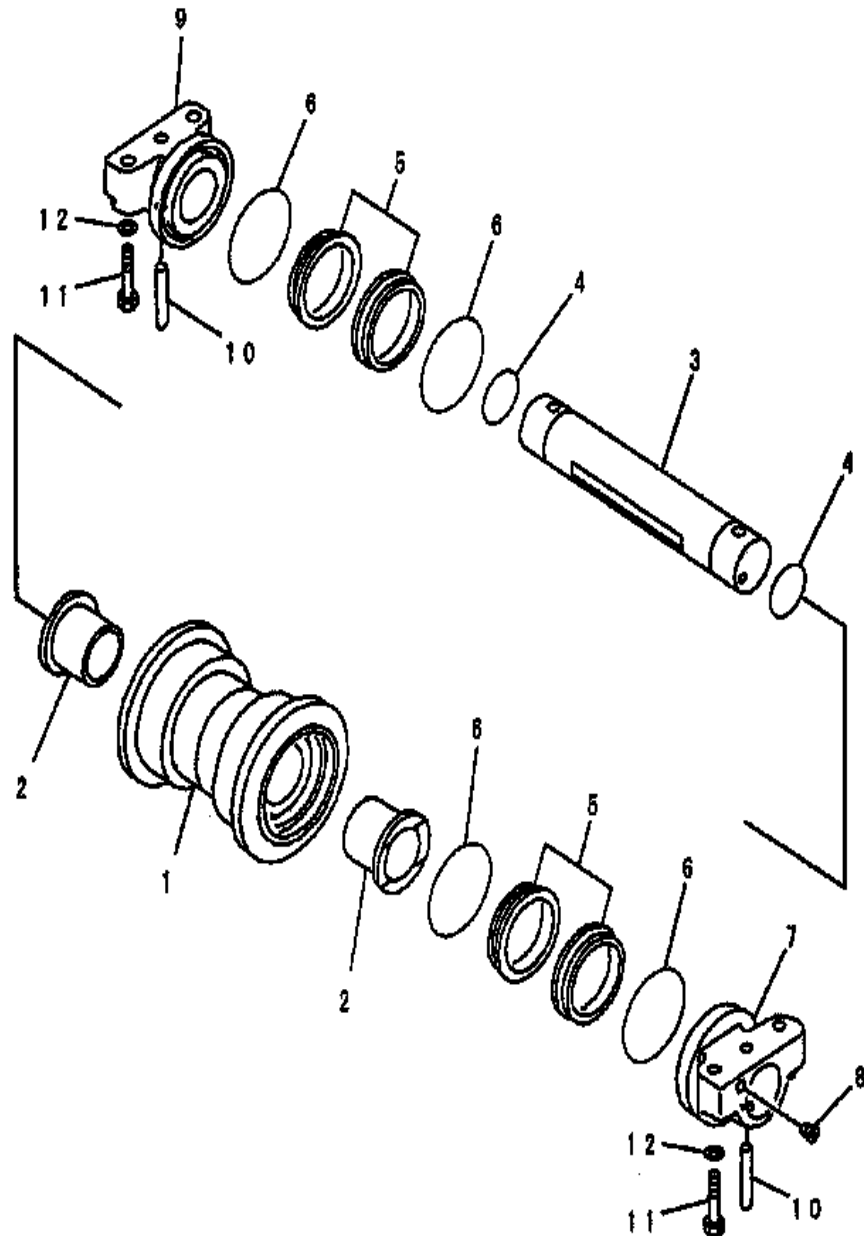

INDEX	CD	PART NO.	DESCRIPTION	QTY	SERIAL NO.
		20Y-30-08021	TRACK ROLLER ASS'Y.....	12	J10001-UP
1		20Y-30-28281	.ROLLER.....	12	J10001-UP
2		22U-30-11450	.BUSHING.....	24	J10001-UP
3		20Y-30-28292	.SHAFT.....	12	J10001-UP
4		20Y-30-28330	.O-RING.....	24	J10001-UP
		20Y-30-00410	.FLOATING SEAL A.....	24	J10001-UP
5		20Y-30-28430	.SEAL.....	48	J10001-UP
6		154-32-61170	.O-RING.....	48	J10001-UP
7		20Y-30-28302	.COLLAR.....	12	J10001-UP
8		20Y-30-28340	.PLUG.....	12	J10001-UP
9		20Y-30-28312	COLLAR.....	12	J10001-UP
10		20Y-30-28321	PIN.....	24	J10001-UP
11		20Y-30-11340	BOLT.....	48	J10001-UP
12		01643-31845	WASHER.....	48	J10001-UP

TRACK ROLLER UPPER

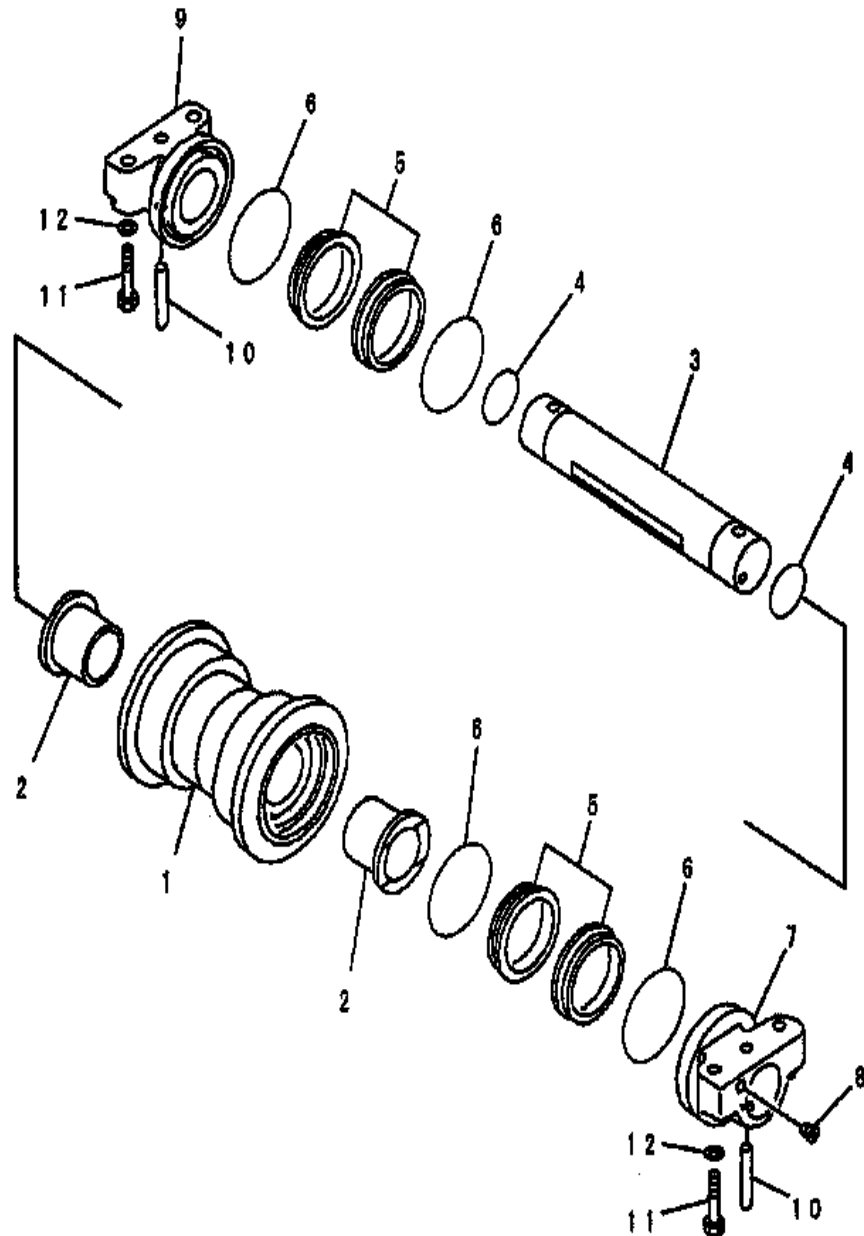

INDEX	CD	PART NO.	DESCRIPTION	QTY	SERIAL NO.
		20Y-30-08021	CARRIER ROLLER.....	4	J10001-UP
1		20Y-30-28281	.ROLLER.....	4	J10001-UP
2		22U-30-11450	.BUSHING.....	8	J10001-UP
3		20Y-30-28292	.SHAFT.....	4	J10001-UP
4		20Y-30-28330	.O-RING.....	8	J10001-UP
		20Y-30-00410	.FLOATING SEAL A.....	8	J10001-UP
5		20Y-30-28430	..SEAL.....	16	J10001-UP
6		154-32-61170	..O-RING.....	16	J10001-UP
7		20Y-30-28302	COLLAR.....	4	J10001-UP
8		20Y-30-28340	PLUG.....	4	J10001-UP
9		20Y-30-28312	COLLAR.....	4	J10001-UP
10		20Y-30-28321	PIN.....	8	J10001-UP
11		20Y-30-11340	BOLT.....	16	J10001-UP
12		01643-31845	WASHER.....	16	J10001-UP

TRACK SHOE (TRIPLE GROUSER WITH LONG HOLE) (900MM WIDE)

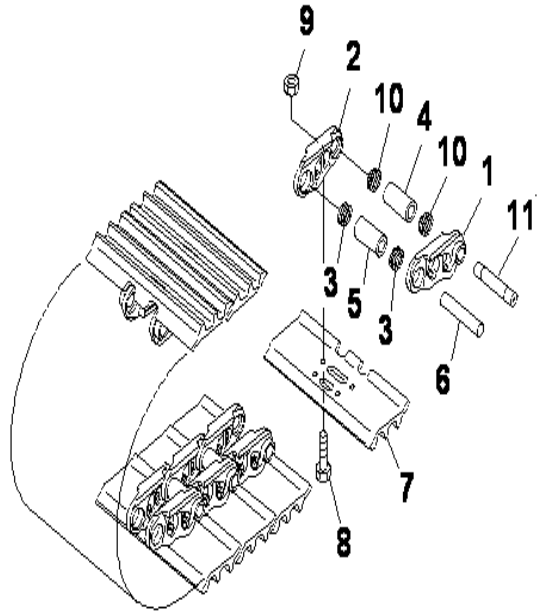

INDEX	CD	PART NO.	DESCRIPTION	QTY	SERIAL NO.
		203-32-0J080	TRACK LINK.....	2	J10001-UP
1		20Y-32-11123	.LINK LH.....	82	J10001-UP
2		20Y-32-11133	.LINK RH.....	82	J10001-UP
3		20Y-32-11240	.SEAL.....	160	J10001-UP
4		20Y-32-11170	.BUSHING.....	2	J10001-UP
5		20Y-32-11140	.BUSHING.....	80	J10001-UP
6		20Y-32-11150	.PIN.....	80	J10001-UP
7		20Y-32-11331	.SHOE (900T).....	82	J10001-UP
8		20Y-32-11210	.BOLT.....	328	J10001-UP
9		154-32-31220	.NUT.....	328	J10001-UP
10		20Y-32-11260	.SEAL.....	4	J10001-UP
11		20Y-32-11190	.PIN.....	2	J10001-UP

TRACK SHOE (SINGLE GROUSER WITH HOLE)(960MM WIDE)(OPTIONAL)

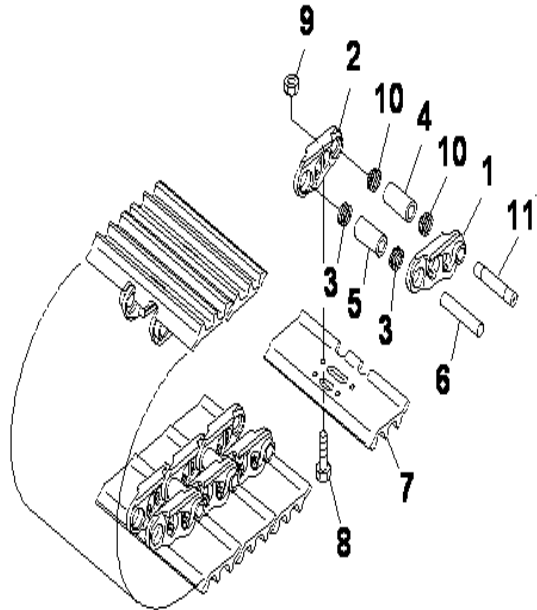

INDEX	CD	PART NO.	DESCRIPTION	QTY	SERIAL NO.
		203-32-0J180	TRACK SHOE.....	2	J10001-UP
1		20Y-32-11123	.LINK LH.....	82	J10001-UP
2		20Y-32-11133	.LINK RH.....	82	J10001-UP
3		20Y-32-11240	.SEAL.....	160	J10001-UP
4		20Y-32-11170	.BUSHING.....	2	J10001-UP
5		20Y-32-11140	.BUSHING.....	80	J10001-UP
6		20Y-32-11150	.PIN.....	80	J10001-UP
7		203-32-J1110	.SHOE (960 SINGLE).....	82	J10001-UP
8		14X-32-11210	.BOLT.....	328	J10001-UP
9		154-32-31220	.NUT.....	328	J10001-UP
10		20Y-32-11260	.SEAL.....	4	J10001-UP
11		20Y-32-11190	.PIN.....	2	J10001-UP

TRACK FRAME (WITH TRACK FRAME UNDER COVER AND CENTER ROLLER GUARD)

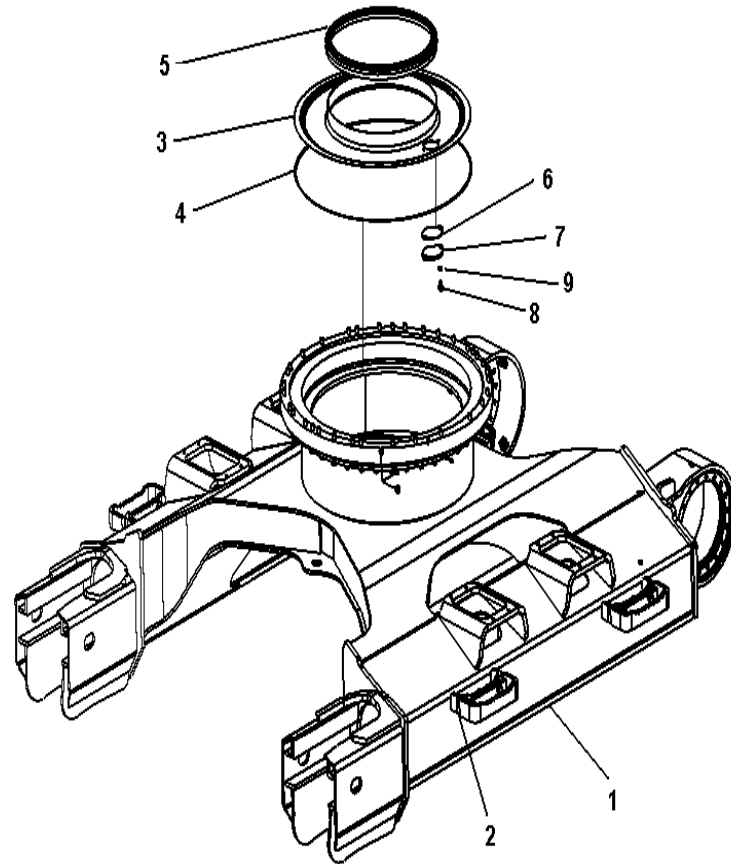

INDEX	CD	PART NO.	DESCRIPTION	QTY	SERIAL NO.
1		203-30-J1710	TRACK FRAME.....	1	J10001-UP
2		20Y-30-41A10	.PLATE (WELDED).....	4	J10001-UP
3		203-30-61212	COVER.....	1	J10001-UP
4		203-30-61161	.SEAL.....	1	J10001-UP
5		203-30-61172	.SEAL.....	1	J10001-UP
6		203-46-31181	GASKET.....	1	J10001-UP
7		203-46-56160	COVER.....	1	J10001-UP
8		01010-81025	BOLT.....	2	J10001-UP
9		01643-31032	WASHER.....	2	J10001-UP

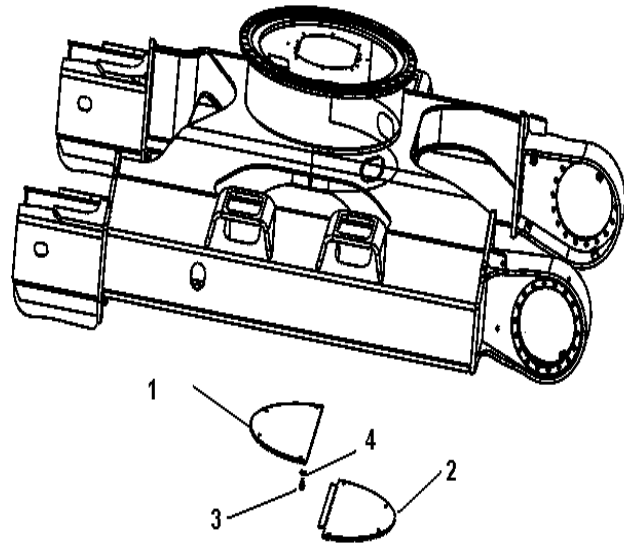

INDEX	CD	PART NO.	DESCRIPTION	QTY	SERIAL NO.
1		203-54-J1151	COVER.....	1	J10001-UP
2		203-54-J1141	COVER.....	1	J10001-UP
3		01010-81230	BOLT.....	8	J10001-UP
4		01643-31232	WASHER.....	8	J10001-UP

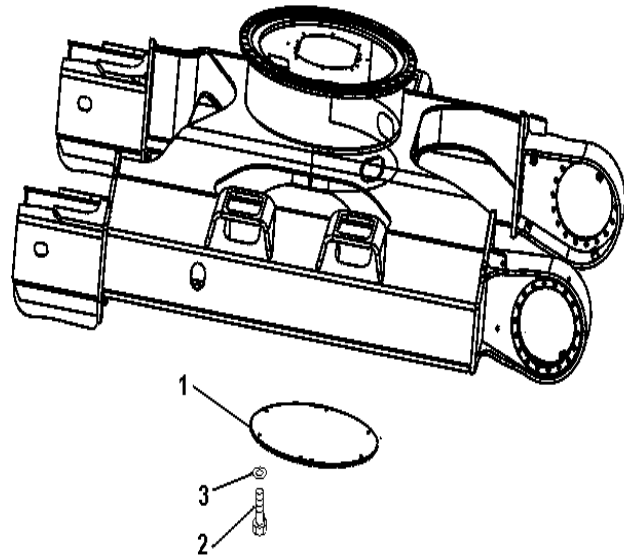

INDEX	CD	PART NO.	DESCRIPTION	QTY	SERIAL NO.
1		203-54-J1920	COVER.....	1	J10001-UP
2		01010-81230	BOLT.....	8	J10001-UP
3		01643-31232	WASHER.....	8	J10001-UP

CENTER ROLLER GUARD

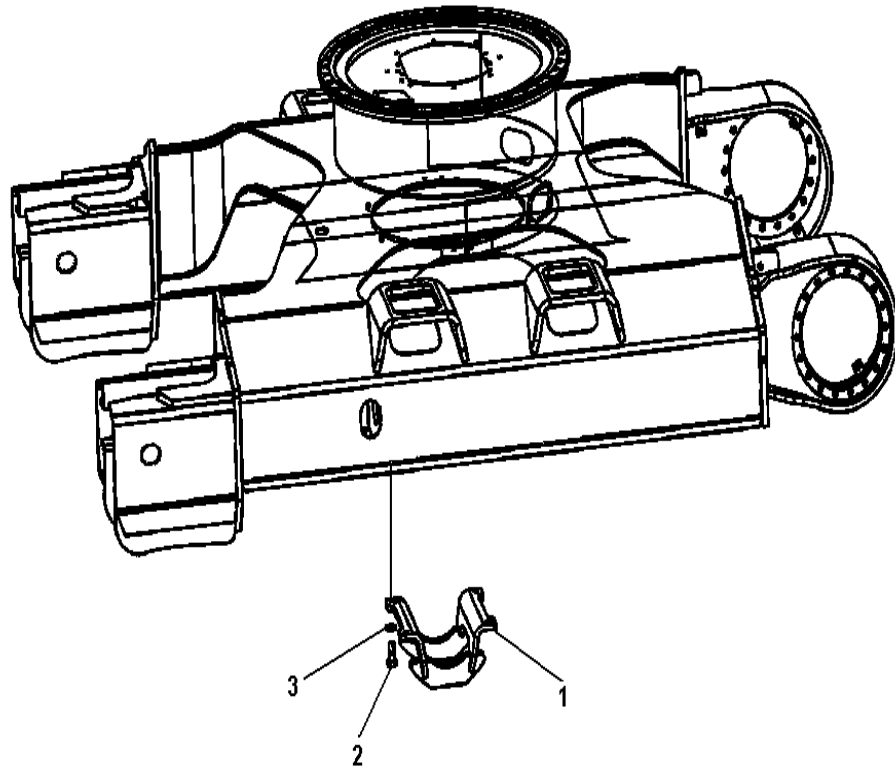

INDEX	CD	PART NO.	DESCRIPTION	QTY	SERIAL NO.
1		20Y-30-11312	GUARD.....	2	J10001-UP
2		01010-82050	BOLT.....	8	J10001-UP
3		01643-32060	WASHER.....	8	J10001-UP

WORK EQUIPMENT

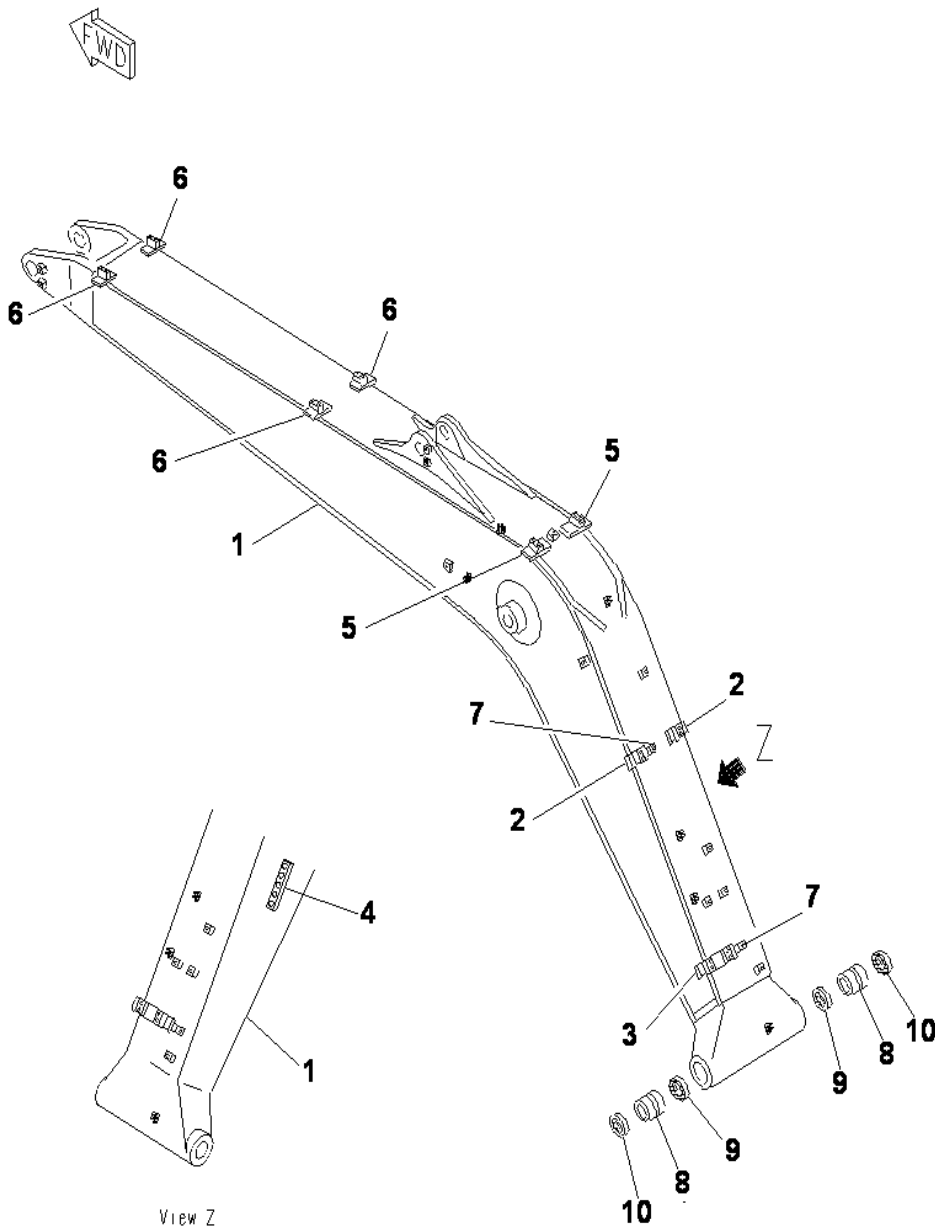

INDEX	CD	PART NO.	DESCRIPTION	QTY	SERIAL NO.
		202-70-J1170	BOOM ASS'Y.....	1	J10001-UP
1		202-70-71421	.BOOM.....	1	J10001-UP
2		203-70-51221	..SEAT (WELDED).....	1	J10001-UP
3		203-70-51260	..SEAT (WELDED).....	1	J10001-UP
4		203-70-61310	..PLATE (WELDED).....	1	J10001-UP
5		203-70-61780	..PLATE (WELDED).....	2	J10001-UP
6		203-70-61790	..PLATE (WELDED).....	4	J10001-UP
7		203-70-61C60	..SEAT (WELDED).....	2	J10001-UP
8		203-70-66110	.BUSHING.....	2	J10001-UP
9		07145-00070	.SEAL.....	2	J10001-UP
10		07145-00070	SEAL.....	2	J10001-UP

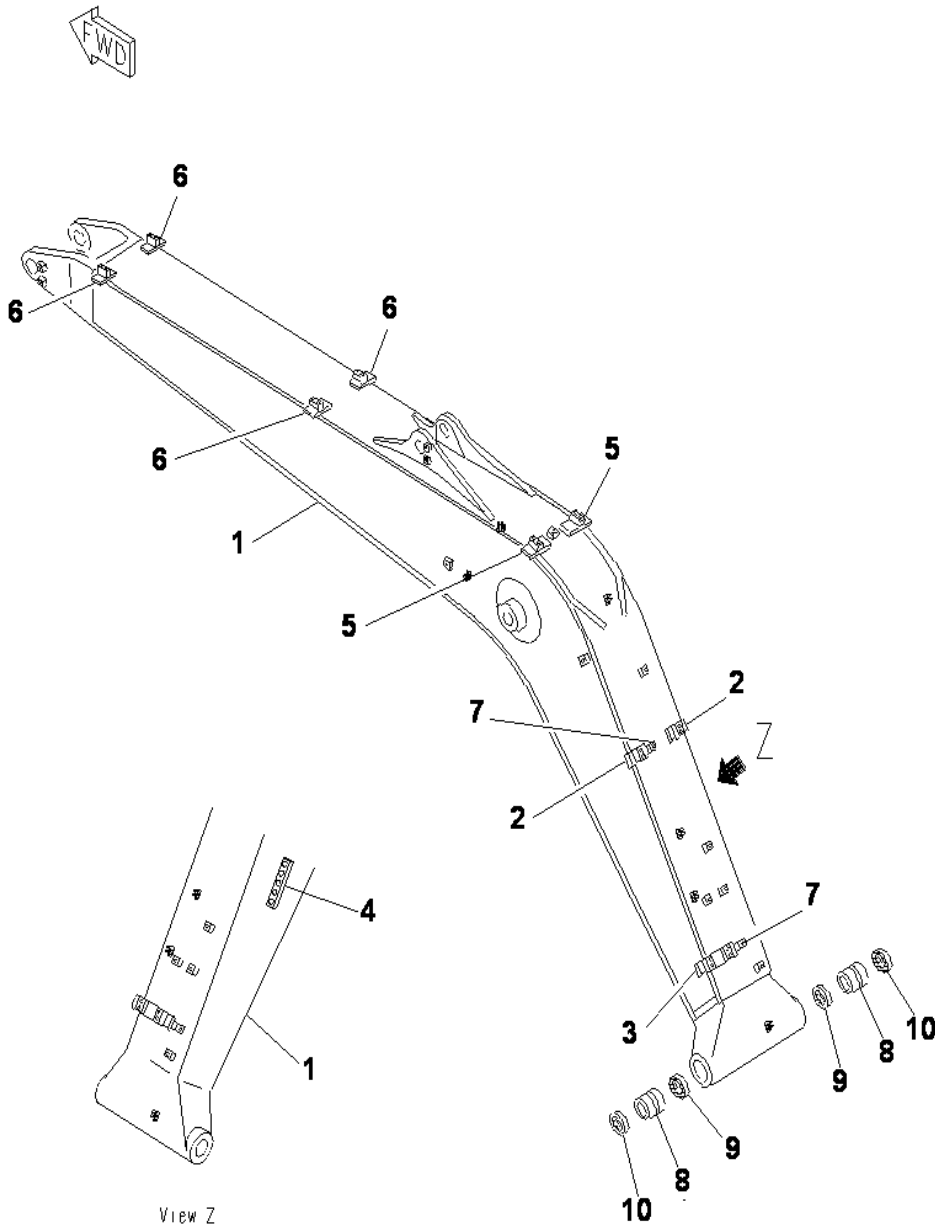

INDEX	CD	PART NO.	DESCRIPTION	QTY	SERIAL NO.
		203-70-71220	BOOM.....	1	J10001-UP
1		203-70-71210	.BOOM.....	1	J10001-UP
2		203-70-51221	..SEAT.....	2	J10001-UP
3		203-70-51260	..SEAT.....	1	J10001-UP
4		203-70-61310	..PLATE.....	1	J10001-UP
5		203-70-61780	..PLATE.....	2	J10001-UP
6		203-70-61790	..PLATE.....	4	J10001-UP
7		203-70-61C60	..SEAT.....	2	J10001-UP
8		21J-70-21310	..BUSHING.....	2	J10001-UP
9		22B-70-12230	..SEAL.....	2	J10001-UP
10		22B-70-12230	SEAL.....	2	J10001-UP

BOOM (WORK LAMP AND PIN) (100 HOURS LUBRICATING)

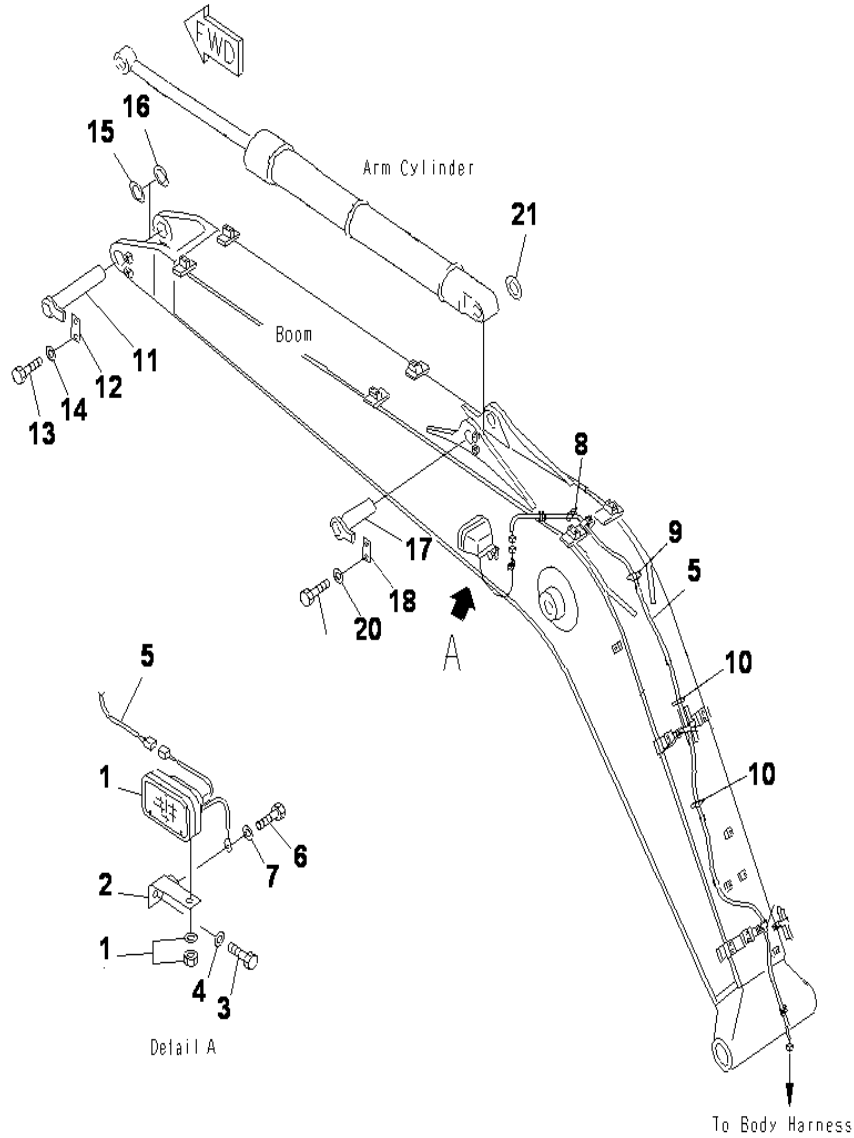

INDEX	CD	PART NO.	DESCRIPTION	QTY	SERIAL NO.
1		20Y-06-25310	WORK LAMP ASS'Y.....	1	J10001-UP
		421-06-23330	.BULB.....	1	J10001-UP
2		20Y-06-21551	BRACKET.....	1	J10001-UP
3		01010-81225	BOLT.....	1	J10001-UP
4		01643-31232	WASHER.....	1	J10001-UP
5		203-06-57230	WIRING HARNESS.....	1	J10001-UP
6		01010-81230	BOLT.....	1	J10001-UP
7		01643-31232	WASHER.....	1	J10001-UP
8		203-06-56570	BAND.....	2	J10001-UP
9		08034-40521	BAND.....	2	J10001-UP
10		08034-20414	BAND.....	9	J10001-UP
11		202-70-J2140	PIN.....	1	J10001-UP
12		205-70-66580	PLATE.....	1	J10001-UP
13		01010-81230	BOLT.....	2	J10001-UP
14		01643-31232	WASHER.....	2	J10001-UP
15		20U-70-31340	SPACER, 1.0MM.....	1	J10001-UP
16		20U-70-31330	SPACER, 0.5MM.....	1	J10001-UP
17		203-70-42121	PIN.....	1	J10001-UP
18		205-70-66580	PLATE.....	1	J10001-UP
19		01010-81230	BOLT.....	2	J10001-UP
20		01643-31232	WASHER.....	2	J10001-UP
21		203-70-41461	SPACER.....	1	J10001-UP

BOOM (WORK LAMP AND PIN) (500 HOURS LUBRICATING)

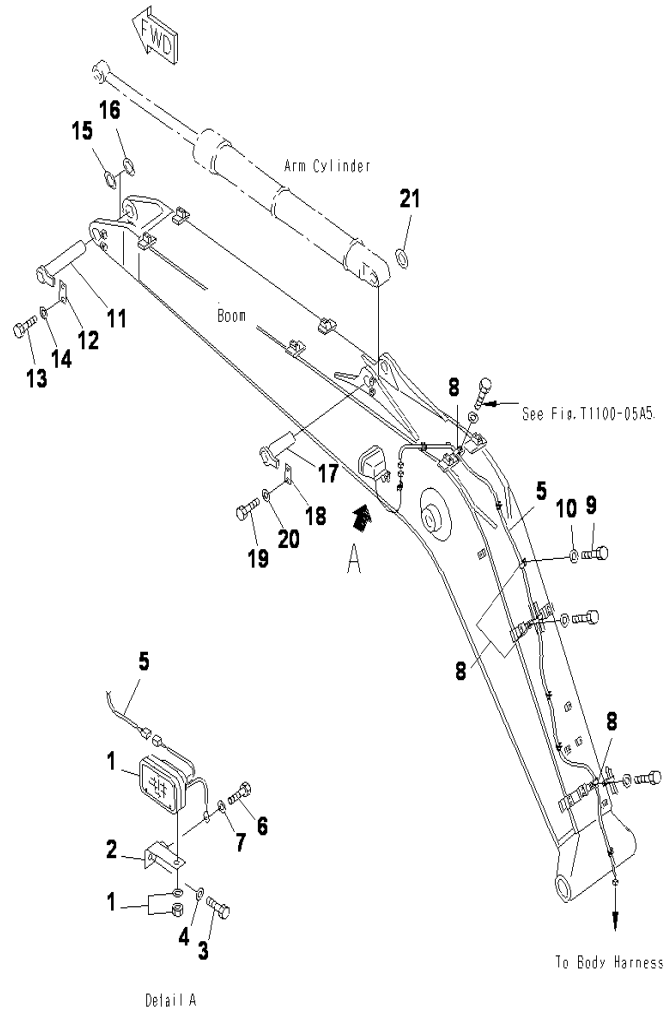

INDEX	CD	PART NO.	DESCRIPTION	QTY	SERIAL NO.
1		20Y-06-25310	WORK LAMP ASS'Y.....	1	J10001-UP
		421-06-23330	.BULB.....	1	J10001-UP
2		20Y-06-21551	BRACKET.....	1	J10001-UP
3		01010-81225	BOLT.....	1	J10001-UP
4		01643-31232	WASHER.....	1	J10001-UP
5		203-06-71171	WIRING HARNESS.....	1	J10001-UP
6		01010-81230	BOLT.....	1	J10001-UP
7		01643-31232	WASHER.....	1	J10001-UP
8		04434-51012	CLIP.....	4	J10001-UP
9		01010-81020	BOLT.....	1	J10001-UP
10		01643-31032	WASHER.....	1	J10001-UP
11		202-70-61210	PIN.....	1	J10001-UP
12		205-70-66580	PLATE.....	1	J10001-UP
13		01010-81230	BOLT.....	2	J10001-UP
14		01643-31232	WASHER.....	2	J10001-UP
15		20U-70-31340	SPACER, 1.0MM.....	1	J10001-UP
16		20U-70-31330	SPACER, 0.5MM.....	1	J10001-UP
17		203-70-42121	PIN.....	1	J10001-UP
18		205-70-66580	PLATE.....	1	J10001-UP
19		01010-81230	BOLT.....	2	J10001-UP
20		01643-31232	WASHER.....	2	J10001-UP
21		203-70-41461	SPACER.....	1	J10001-UP

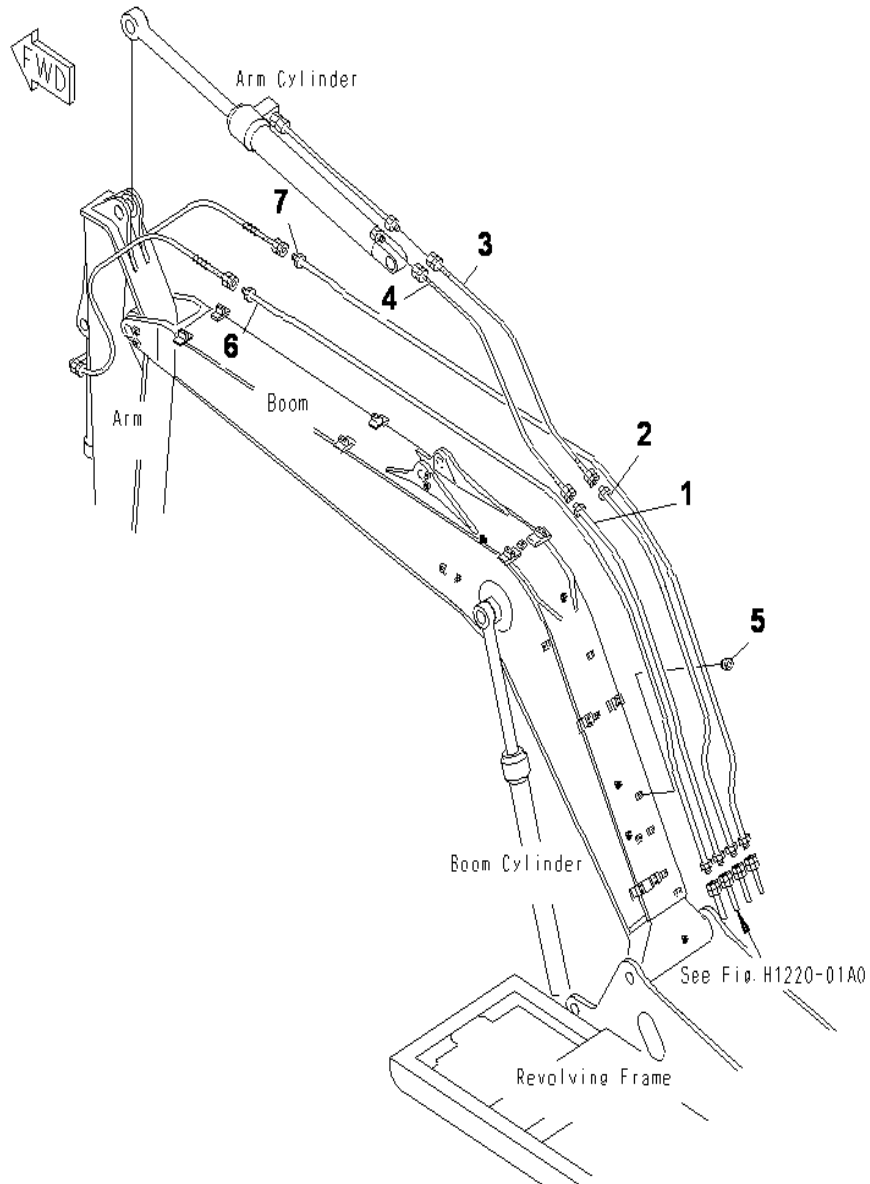

INDEX	CD	PART NO.	DESCRIPTION	QTY	SERIAL NO.
1		202-62-74160	TUBE.....	1	J10001-UP
2		202-62-74131	TUBE.....	1	J10001-UP
3		07096-00507	HOSE.....	1	J10001-UP
4		203-62-61750	HOSE.....	1	J10001-UP
5		07049-01012	PLUG.....	4	J10001-UP
6		202-62-74111	TUBE.....	1	J10001-UP
7		202-62-74141	TUBE.....	1	J10001-UP

BOOM (HYDRAULIC LINE) (500 HOURS LUBRICATING)

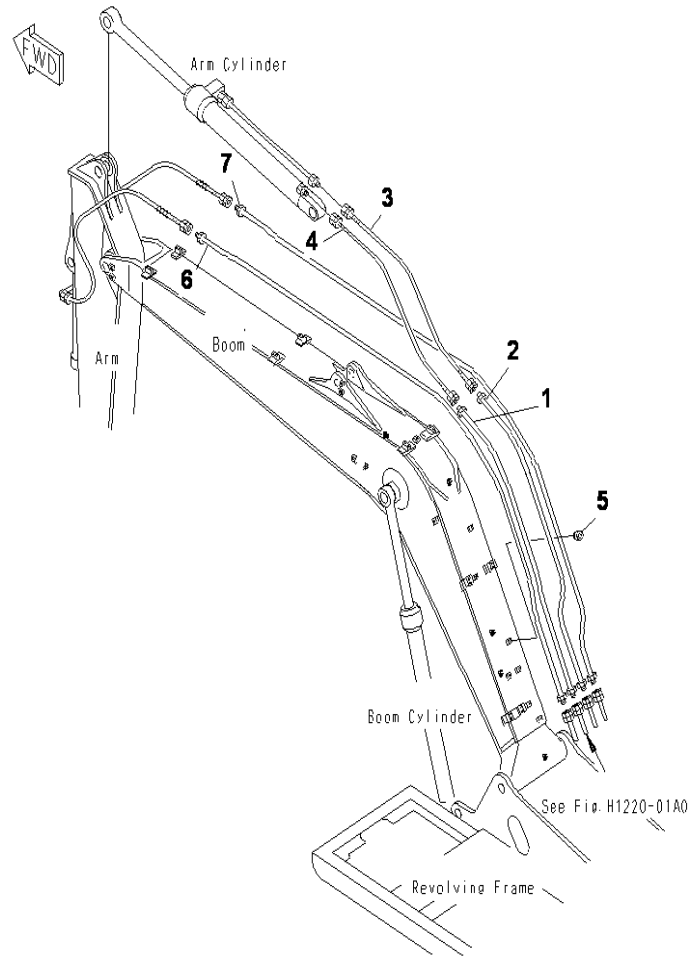

INDEX	CD	PART NO.	DESCRIPTION	QTY	SERIAL NO.
1		203-62-61850	TUBE.....	1	J10001-UP
2		203-62-64131	TUBE.....	1	J10001-UP
3		07096-00507	HOSE.....	1	J10001-UP
4		203-62-61750	HOSE.....	1	J10001-UP
5		07049-01012	PLUG.....	4	J10001-UP
6		203-62-64111	TUBE.....	1	J10001-UP
7		203-62-64141	TUBE.....	1	J10001-UP

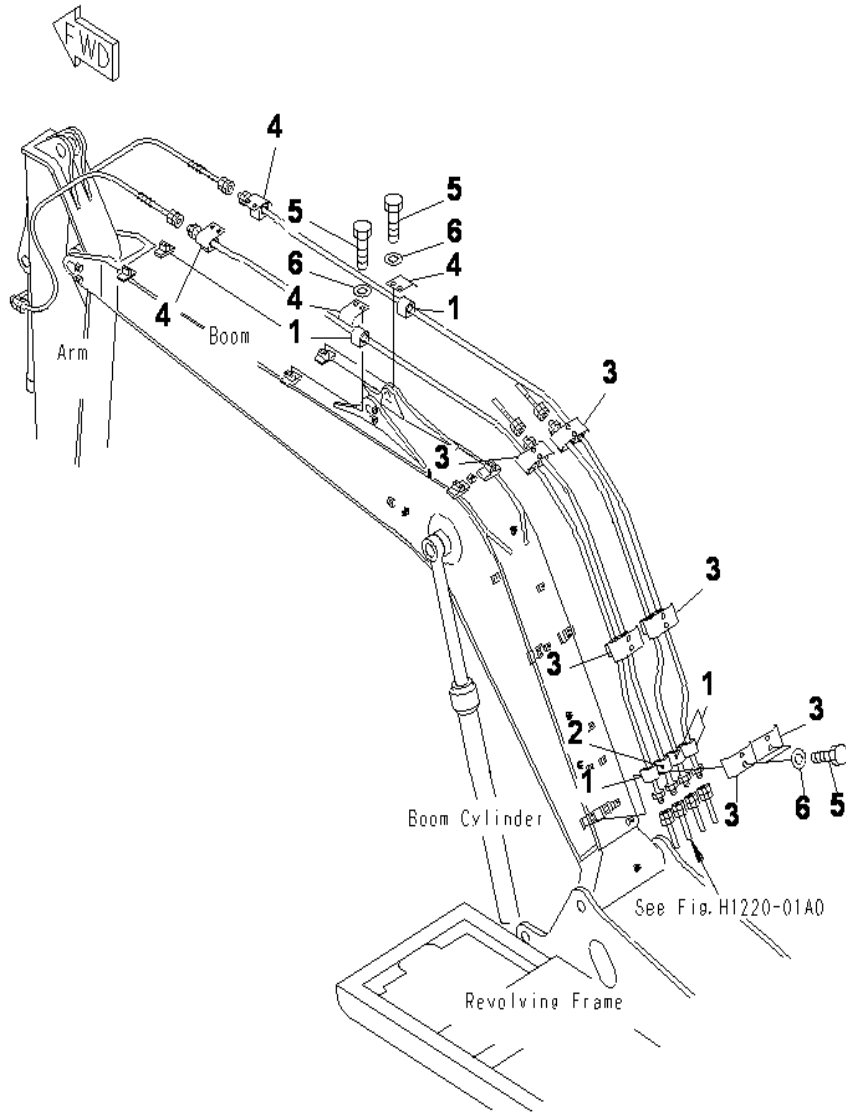

INDEX	CD	PART NO.	DESCRIPTION	QTY	SERIAL NO.
1		203-62-58810	CUSHION.....	13	J10001-UP
2		21K-62-35270	CUSHION.....	3	J10001-UP
3		203-70-53381	PLATE.....	6	J10001-UP
4		203-70-53391	PLATE.....	4	J10001-UP
5		01010-81025	BOLT.....	20	J10001-UP
6		01643-31032	WASHER.....	20	J10001-UP

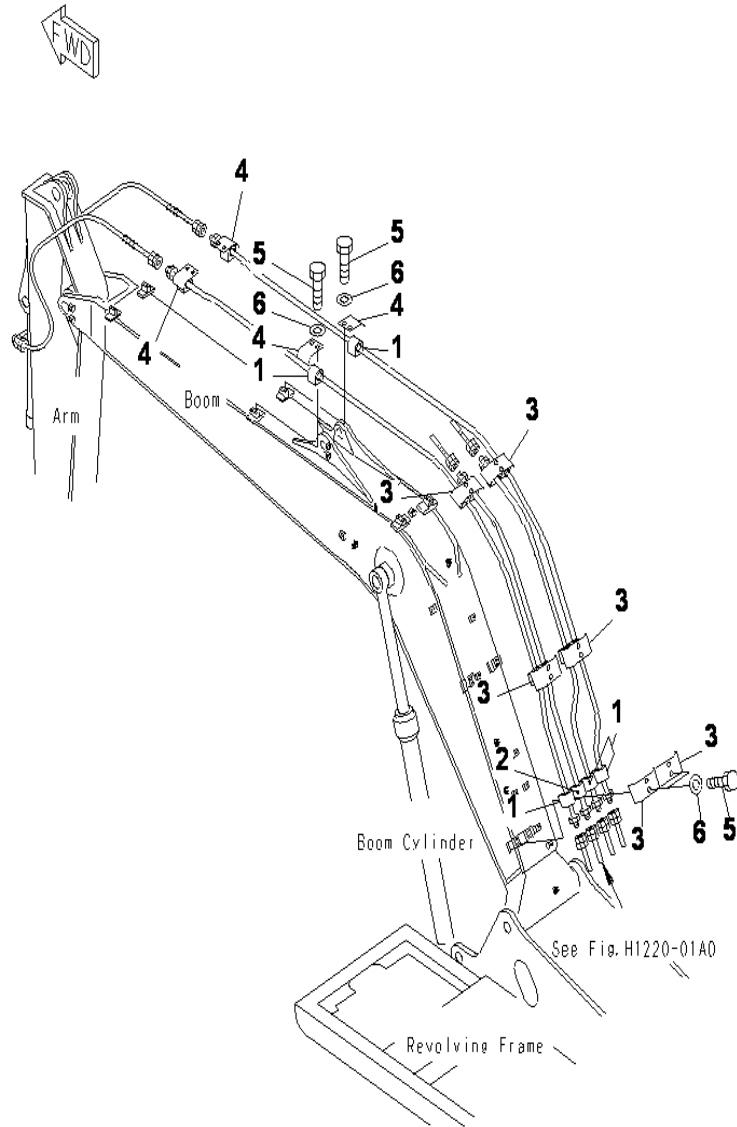

INDEX	CD	PART NO.	DESCRIPTION	QTY	SERIAL NO.
1		203-62-58810	CUSHION.....	13	J10001-UP
2		21K-62-35270	CUSHION.....	3	J10001-UP
3		203-70-53381	PLATE.....	6	J10001-UP
4		203-70-53391	PLATE.....	4	J10001-UP
5		01010-81025	BOLT.....	20	J10001-UP
6		01643-31032	WASHER.....	20	J10001-UP

BOOM (LUBRICATION PIPING) (100 HOURS LUBRICATING)

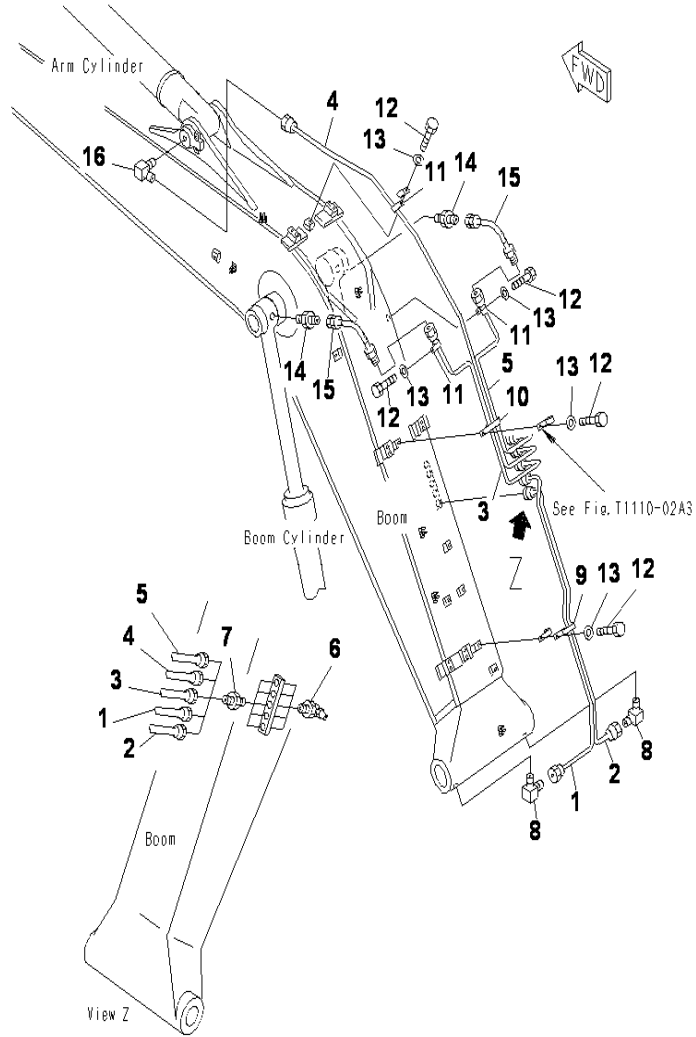

INDEX	CD	PART NO.	DESCRIPTION	QTY	SERIAL NO.
1		203-70-61251	TUBE.....	1	J10001-UP
2		203-70-61261	TUBE.....	1	J10001-UP
3		203-70-61271	TUBE.....	1	J10001-UP
4		202-70-71231	TUBE.....	1	J10001-UP
5		203-70-61291	TUBE.....	1	J10001-UP
6		07020-00900	FITTING.....	5	J10001-UP
7		20Y-70-11540	CONNECTOR.....	5	J10001-UP
8		20Y-70-11590	ELBOW.....	2	J10001-UP
9		04435-50810	CLIP.....	1	J10001-UP
10		04434-51712	CLIP.....	1	J10001-UP
11		08036-00814	CLIP.....	3	J10001-UP
12		01010-81020	BOLT.....	5	J10001-UP
13		01643-31032	WASHER.....	5	J10001-UP
14		205-70-51390	NIPPLE.....	2	J10001-UP
15		20Y-70-11520	HOSE, 44ØMM.....	2	J10001-UP
16		20Y-25-11270	ELBOW.....	1	J10001-UP

BOOM (LUBRICATION PIPING) (500 HOURS LUBRICATING)

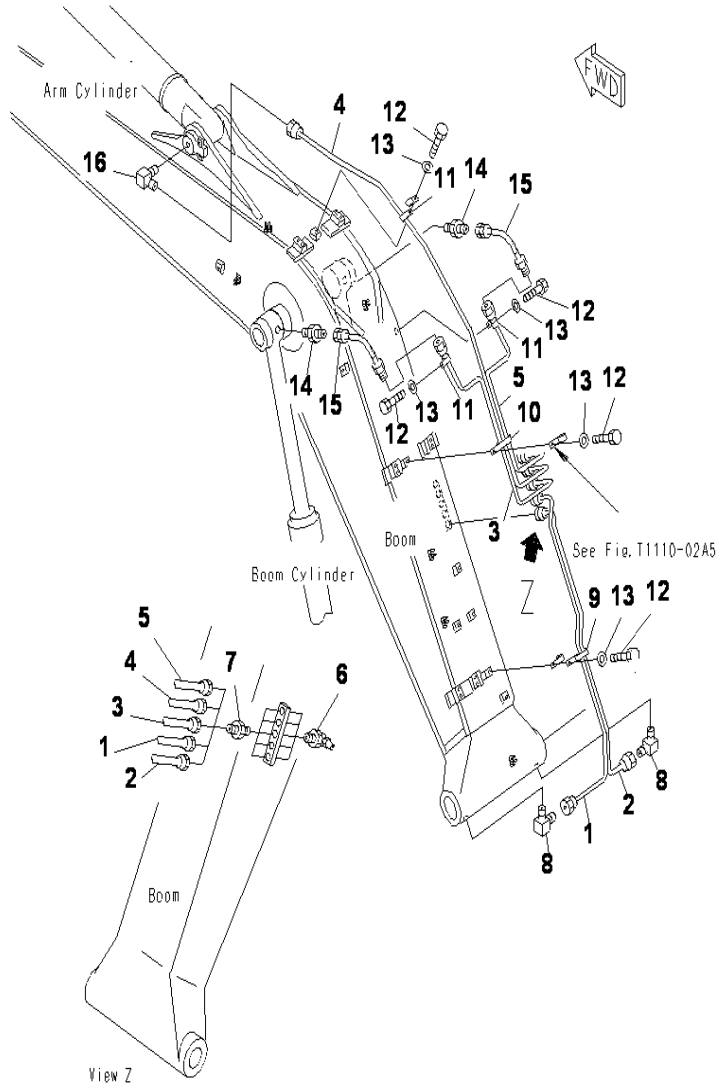

INDEX	CD	PART NO.	DESCRIPTION	QTY	SERIAL NO.
1		203-70-61251	TUBE	1	J10001-UP
2		203-70-61261	TUBE	1	J10001-UP
3		203-70-61271	TUBE	1	J10001-UP
4		203-70-61281	TUBE	1	J10001-UP
5		203-70-61291	TUBE	1	J10001-UP
6		07020-00900	FITTING	5	J10001-UP
7		20Y-70-11540	CONNECTOR	5	J10001-UP
8		20Y-70-11590	ELBOW	2	J10001-UP
9		04435-50810	CLIP	1	J10001-UP
10		04434-51712	CLIP	1	J10001-UP
11		04434-50812	CLIP	3	J10001-UP
12		01010-81020	BOLT	1	J10001-UP
13		01643-31032	WASHER	1	J10001-UP
14		205-70-51390	NIPPLE	2	J10001-UP
15		20Y-70-11520	HOSE	2	J10001-UP
16		20Y-25-11270	ELBOW	1	J10001-UP

BOOM (LUBRICATION PIPING) (500 HOURS LUBRICATING) (WITH ARM LOCK VALVE)

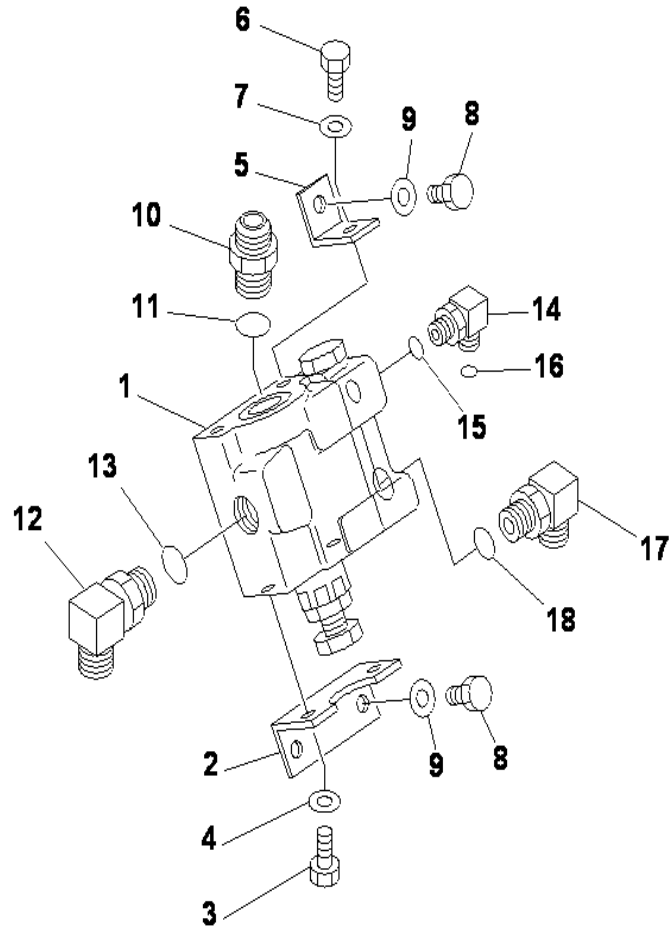

INDEX	CD	PART NO.	DESCRIPTION	QTY	SERIAL NO.
1		(702-21-04210)	VALVE ASSY, (SEE FIG.1675-01A0).....	1	J10001-UP
2		203-62-61251	BRACKET.....	1	J10001-UP
3		01010-81020	BOLT.....	2	J10001-UP
4		01643-31032	WASHER.....	2	J10001-UP
5		203-62-61261	BRACKET.....	1	J10001-UP
6		01010-81020	BOLT.....	1	J10001-UP
7		01643-31032	WASHER.....	1	J10001-UP
8		01010-81025	BOLT.....	3	J10001-UP
9		01643-31032	WASHER.....	3	J10001-UP
10		07230-20522	UNION.....	1	J10001-UP
11		07002-12434	O-RING.....	1	J10001-UP
12		07235-10522	ELBOW.....	1	J10001-UP
13		07002-12434	O-RING.....	1	J10001-UP
14		02782-10210	ELBOW.....	1	J10001-UP
15		07002-11423	O-RING.....	1	J10001-UP
16		02896-11008	O-RING.....	1	J10001-UP
17		07235-10422	ELBOW.....	1	J10001-UP
18		07002-12034	O-RING.....	1	J10001-UP

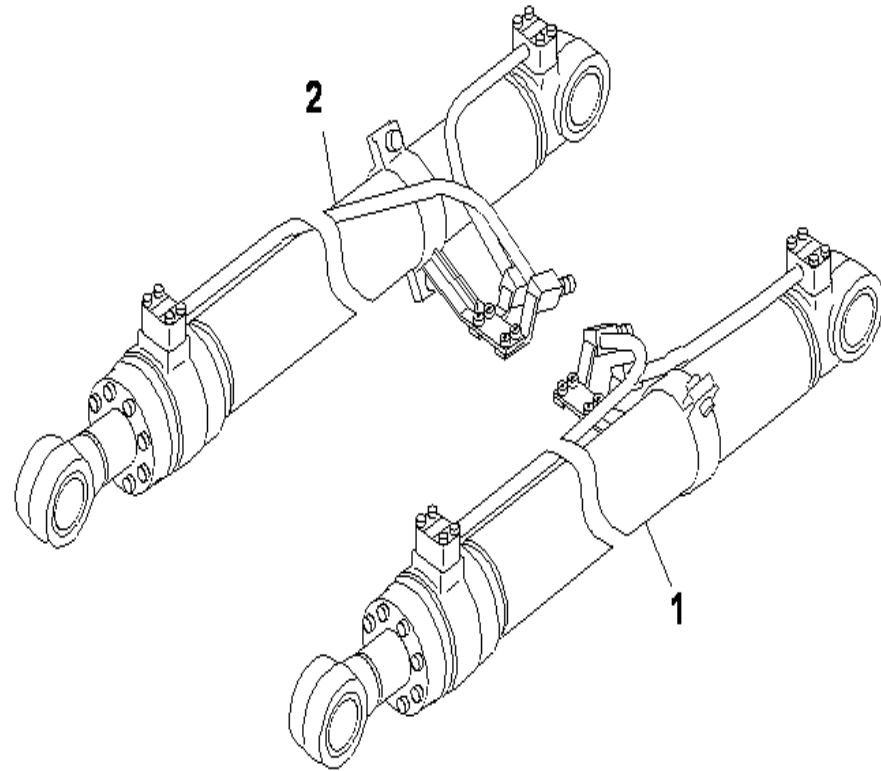

INDEX	CD	PART NO.	DESCRIPTION	QTY	SERIAL NO.
1		(707-01-XAP30)	CYLINDER GROUP.....	1	J10001-UP
2		(707-01-XAP40)	CYLINDER GROUP.....	1	J10001-UP

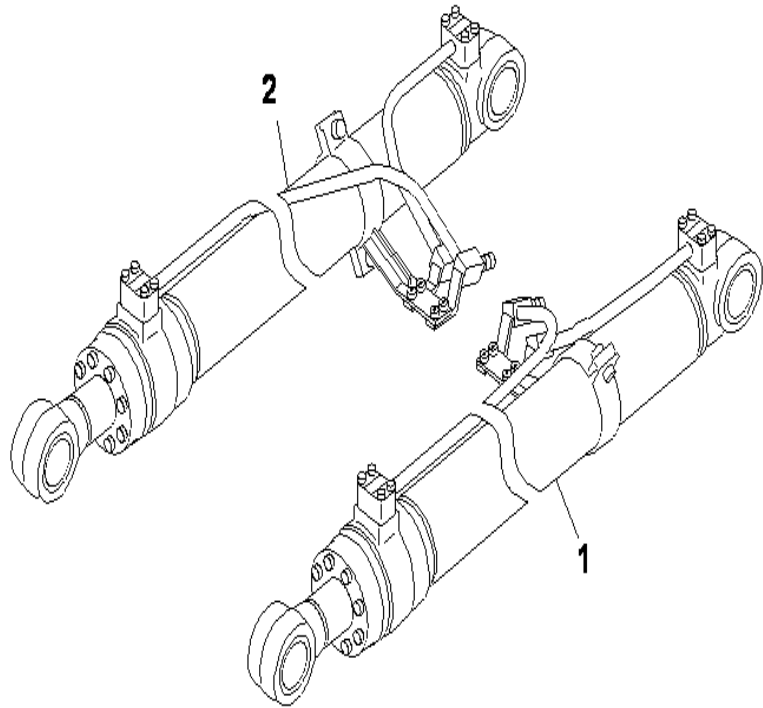

INDEX	CD	PART NO.	DESCRIPTION	QTY	SERIAL NO.
1		(707-01-XT600)	CYLINDER GROUP.....	1	J10001-UP
2		(707-01-XT610)	CYLINDER GROUP.....	1	J10001-UP

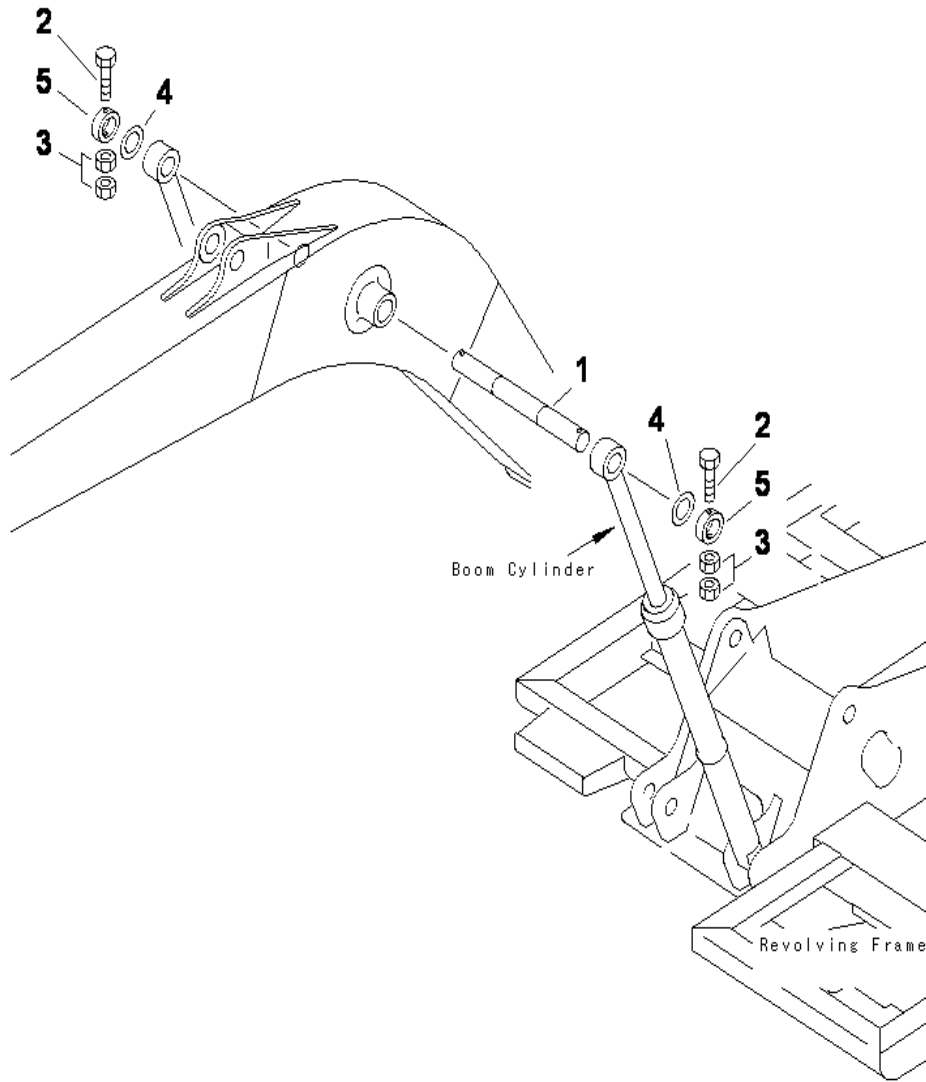

INDEX	CD	PART NO.	DESCRIPTION	QTY	SERIAL NO.
1		202-70-61180	PIN.....	1	J10001-UP
2		01019-11640	BOLT.....	2	J10001-UP
3		01580-11613	NUT.....	4	J10001-UP
4		21Y-70-14830	SPACER, 1.0MM.....	2	J10001-UP
5		21K-70-11410	PLATE.....	2	J10001-UP

ARM CYLINDER

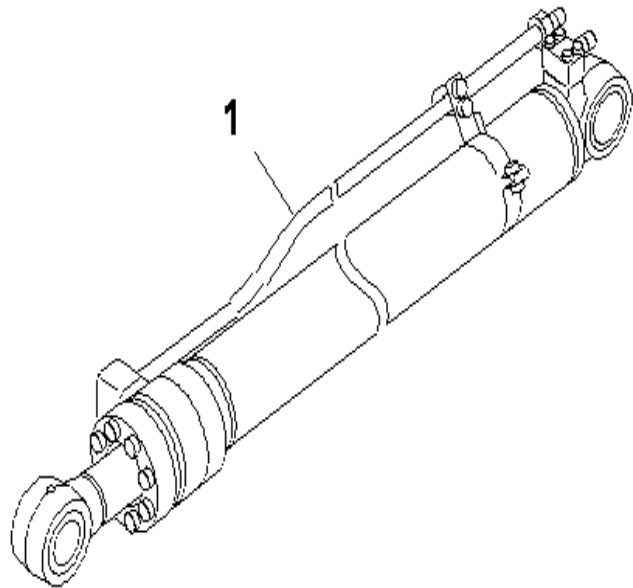

INDEX	CD	PART NO.	DESCRIPTION	QTY	SERIAL NO.
1		707-01-XAP50	CYLINDER GROUP, (SEE FIG. Y1620-11A0).....	1	J10001-UP

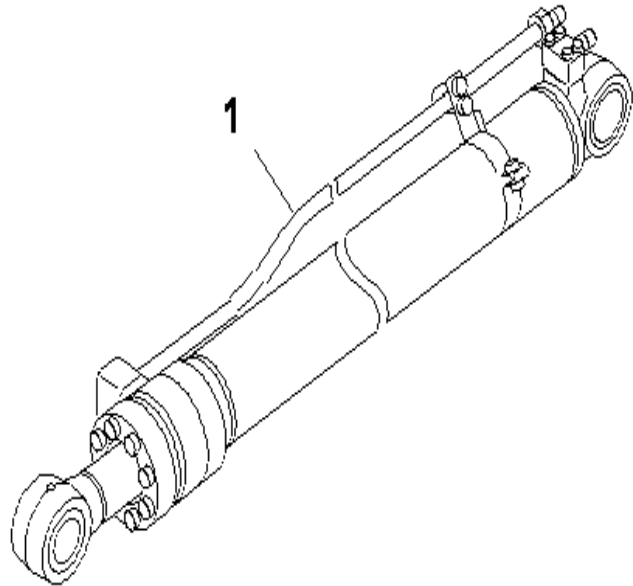

INDEX	CD	PART NO.	DESCRIPTION	QTY	SERIAL NO.
1		(707-01-XF030)	CYLINDER GROUP.....	1	J10001-UP

ARM LESS LINK

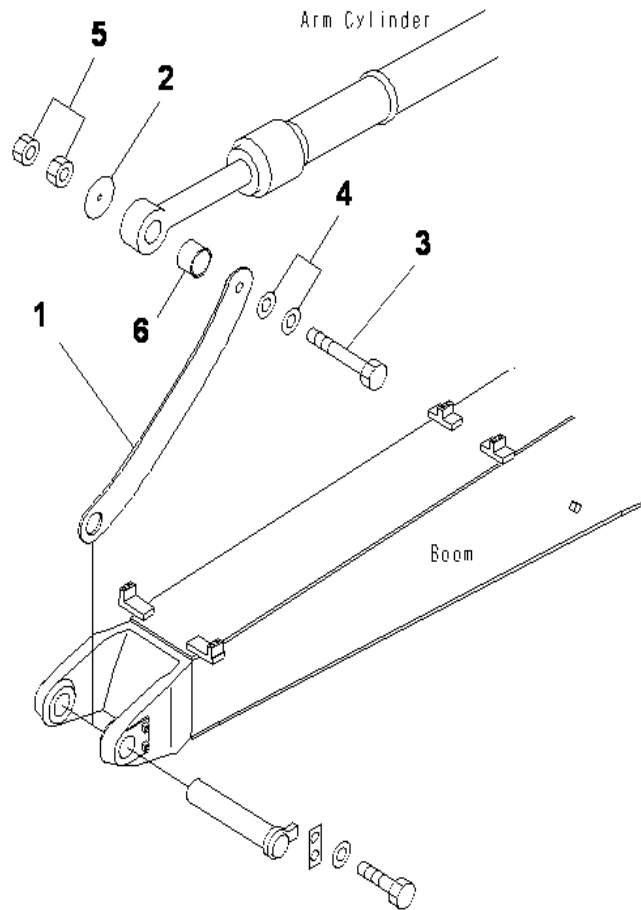

INDEX	CD	PART NO.	DESCRIPTION	QTY	SERIAL NO.
1		203-70-53160	LINK.....	1	J10001-UP
2		207-70-53170	PLATE.....	1	J10001-UP
3		01011-81225	BOLT.....	1	J10001-UP
4		01643-31232	WASHER.....	2	J10001-UP
5		01580-11210	NUT.....	2	J10001-UP
6		203-70-53250	COLLAR.....	3	J10001-UP

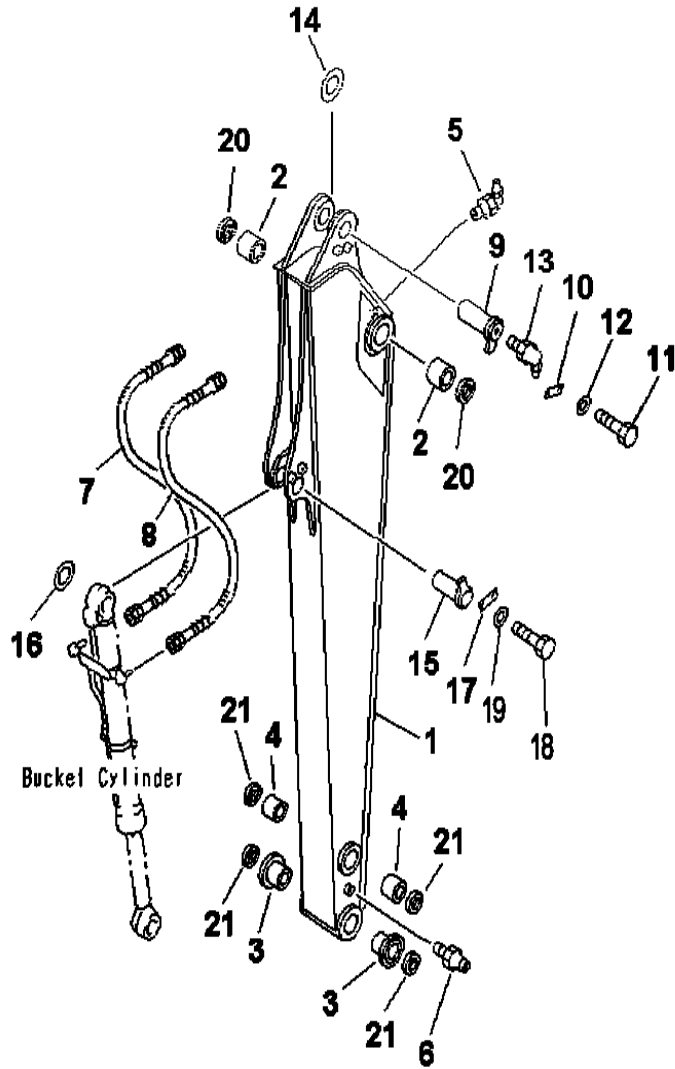

INDEX	CD	PART NO.	DESCRIPTION	QTY	SERIAL NO.
		202-70-0J010	ARM GROUP.....	1	J10001-UP
1		202-70-J2120	.ARM.....	1	J10001-UP
2		203-70-56130	.BUSHING.....	2	J10001-UP
3		203-70-42182	.BUSHING.....	2	J10001-UP
4		203-70-56150	.BUSHING.....	2	J10001-UP
5		07020-00900	FITTING.....	1	J10001-UP
6		07020-00000	FITTING.....	1	J10001-UP
7		07096-20412	HOSE.....	1	J10001-UP
8		07096-20512	HOSE.....	1	J10001-UP
9		203-70-42121	PIN.....	1	J10001-UP
10		205-70-66580	PLATE.....	1	J10001-UP
11		01010-81230	BOLT.....	2	J10001-UP
12		01643-31232	WASHER.....	2	J10001-UP
13		07020-00675	FITTING.....	1	J10001-UP
14		21Y-70-14830	SPACER, 1.0MM.....	1	J10001-UP
		21Y-70-14840	SPACER, 2.0MM.....	1	J10001-UP
15		202-70-52121	PIN.....	1	J10001-UP
16		21Y-70-14710	SPACER, 1.0MM.....	1	J10001-UP
17		205-70-66580	PLATE.....	1	J10001-UP
18		01010-81230	BOLT.....	2	J10001-UP
19		01643-31232	WASHER.....	2	J10001-UP
20		07145-00070	SEAL.....	2	J10001-UP
21		203-70-33210	SEAL.....	4	J10001-UP

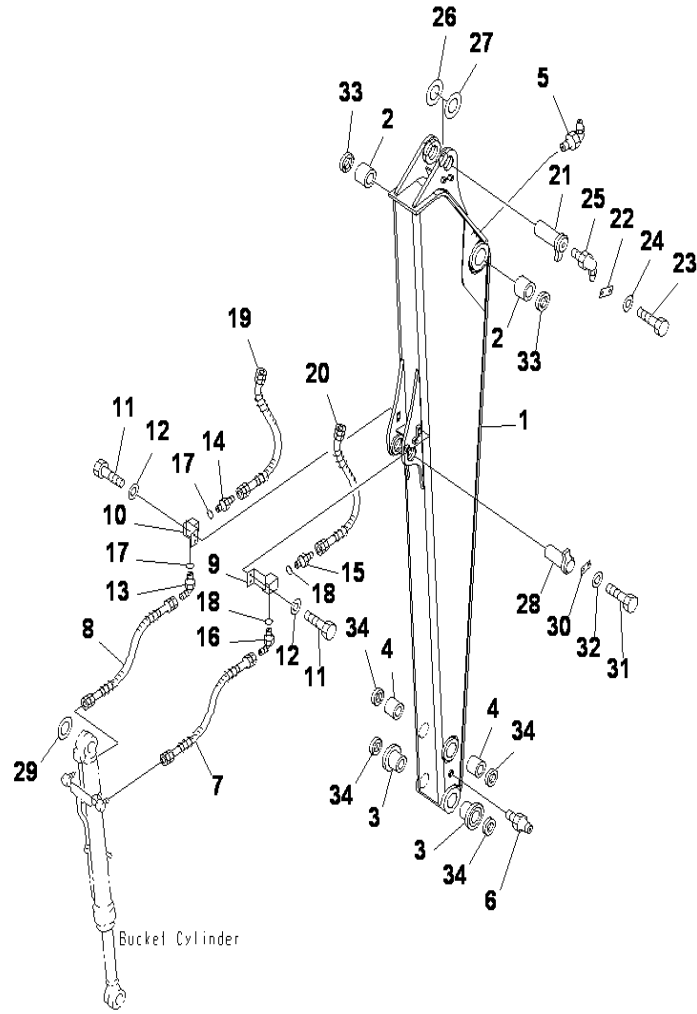

INDEX	CD	PART NO.	DESCRIPTION	QTY	SERIAL NO.
		203-943-7221	ARM GROUP.....	1	J10001-UP
1		203-94-37111	.ARM.....	1	J10001-UP
2		203-70-56130	.BUSHING.....	2	J10001-UP
3		203-70-42182	.BUSHING.....	2	J10001-UP
4		203-70-56150	.BUSHING.....	2	J10001-UP
5		07020-00900	.FITTING.....	1	J10001-UP
6		07020-00000	.FITTING.....	1	J10001-UP
7		07096-20508	HOSE.....	1	J10001-UP
8		07096-20408	HOSE.....	1	J10001-UP
9		2039435620	ELBOW LH.....	1	J10001-UP
10		2039435130	ELBOW RH.....	1	J10001-UP
11		01010-81020	BOLT.....	4	J10001-UP
12		01643-31032	WASHER.....	4	J10001-UP
13		07235-10422	ELBOW.....	1	J10001-UP
14		07230-20422	UNION.....	1	J10001-UP
15		07230-20522	UNION.....	1	J10001-UP
16		07235-10522	ELBOW.....	1	J10001-UP
17		07002-22034	O-RING.....	1	J10001-UP
18		07002-22434	O-RING.....	1	J10001-UP
19		0709620414	HOSE.....	1	J10001-UP
20		0709620514	HOSE.....	1	J10001-UP
21		203-70-42121	PIN.....	1	J10001-UP
22		205-70-66580	PLATE.....	1	J10001-UP
23		01010-81230	BOLT.....	2	J10001-UP
24		01643-31232	WASHER.....	2	J10001-UP
25		07020-00675	FITTING.....	1	J10001-UP
26		21Y-70-14830	SPACER, 1.0MM.....	1	J10001-UP
27		21Y-70-14840	SPACER, 2.0MM.....	1	J10001-UP
28		202-70-52121	PIN.....	1	J10001-UP
29		21Y-70-14710	SPACER, 1.0MM.....	1	J10001-UP
30		205-70-66580	PLATE.....	1	J10001-UP
31		01010-81230	BOLT.....	2	J10001-UP
32		01643-31232	WASHER.....	2	J10001-UP
33		07145-00070	SEAL.....	2	J10001-UP
34		21W-70-41440	SEAL DUST.....	4	J10001-UP

BUCKET CYLINDER

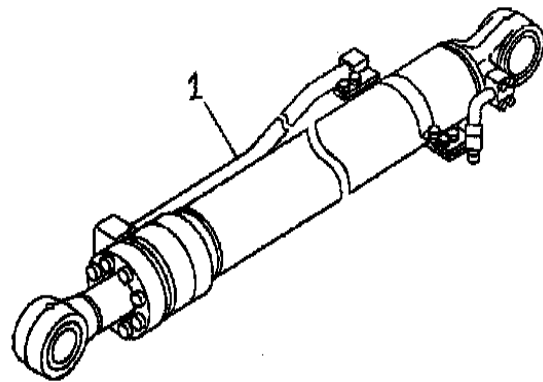

INDEX	CD	PART NO.	DESCRIPTION	QTY	SERIAL NO.
1	C1	(707-01-XAP60)	CYLINDER GROUP, (SEE FIG. Y1620-41A0).....	1	J10001-UP

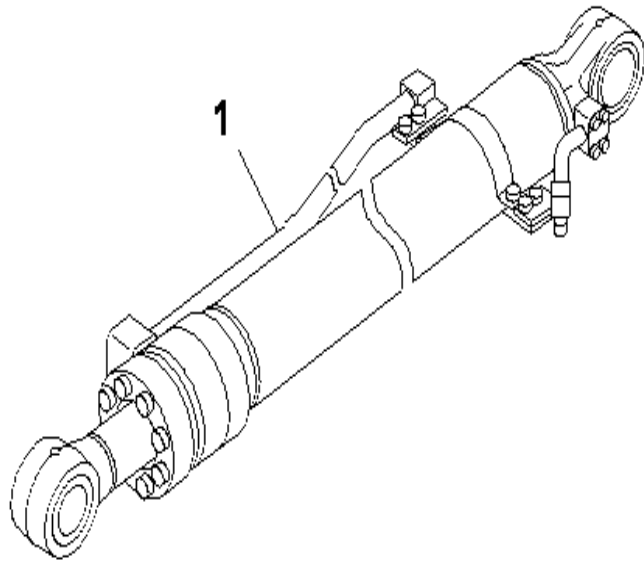

INDEX	CD	PART NO.	DESCRIPTION	QTY	SERIAL NO.
1		(707-01-XF040)	CYLINDER GROUP.....	1	J10001-UP

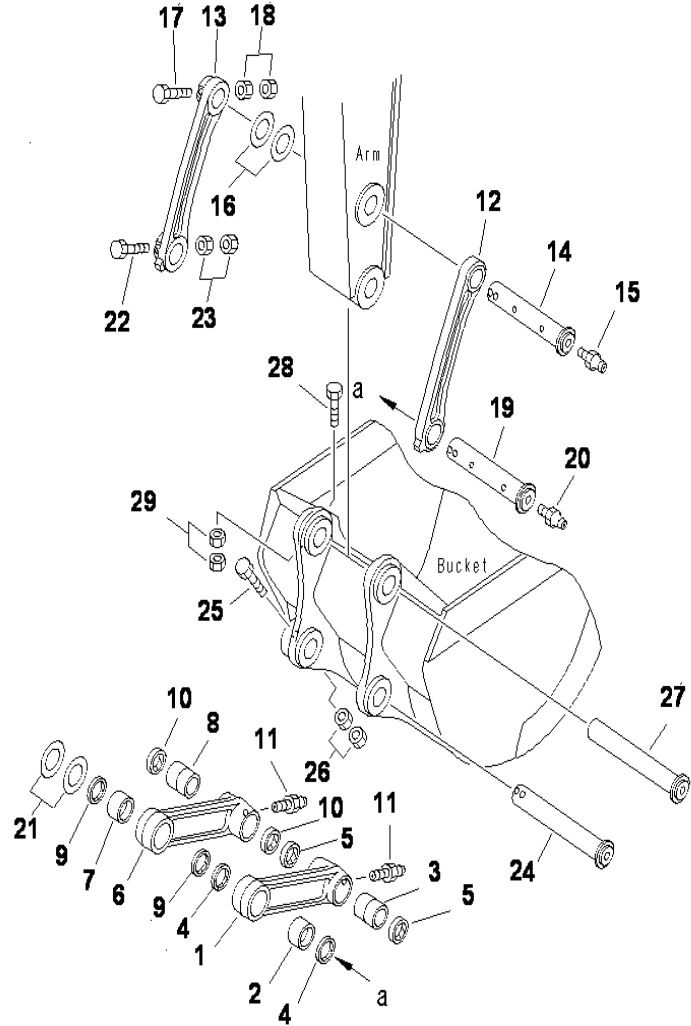

PC130F-7 S/N J10001-UP
 BUCKET LINK (STRENGTH TYPE)

INDEX	CD	PART NO.	DESCRIPTION	QTY	SERIAL NO.
		203-70-00880	LINK ASS'Y.....	1	J10001-UP
1		203-70-54130	.LINK L.H.....	1	J10001-UP
2		203-70-56140	.BUSHING.....	1	J10001-UP
3		203-70-56160	.BUSHING.....	1	J10001-UP
4		07145-00065	.SEAL.....	2	J10001-UP
5		07145-00060	.SEAL.....	2	J10001-UP
		203-70-00890	LINK ASS'Y.....	1	J10001-UP
6		203-70-54140	.LINK R.H.....	1	J10001-UP
7		203-70-56140	.BUSHING.....	1	J10001-UP
8		203-70-56160	.BUSHING.....	1	J10001-UP
9		07145-00065	SEAL.....	2	J10001-UP
10		07145-00060	SEAL.....	2	J10001-UP
11		07020-00000	FITTING.....	2	J10001-UP
12		203-70-54110	LINK L.H.....	1	J10001-UP
13		203-70-J1150	LINK R.H.....	1	J10001-UP
14		202-70-64151	PIN.....	1	J10001-UP
15		07020-00000	FITTING.....	1	J10001-UP
16		21Y-70-14770	SPACER, 1.0MM.....	3	J10001-UP
		21Y-70-14780	SPACER, 2.0MM.....	3	J10001-UP
17		01011-81620	BOLT.....	1	J10001-UP
18		01580-11613	NUT.....	2	J10001-UP
19		202-70-64163	PIN.....	1	J10001-UP
20		07020-00000	FITTING.....	1	J10001-UP
21		21Y-70-14710	SPACER, 1.0MM.....	1	J10001-UP
		21Y-70-14850	SPACER, 2.0MM.....	1	J10001-UP
22		01011-81620	BOLT.....	1	J10001-UP
23		01580-11613	NUT.....	2	J10001-UP
24		203-70-44380	PIN.....	1	J10001-UP
25		01011-81640	BOLT.....	1	J10001-UP
26		01580-11613	NUT.....	2	J10001-UP
27		203-70-44380	PIN.....	1	J10001-UP
28		01011-81670	BOLT.....	1	J10001-UP
29		01580-11613	NUT.....	2	J10001-UP

SIDE CUTTER

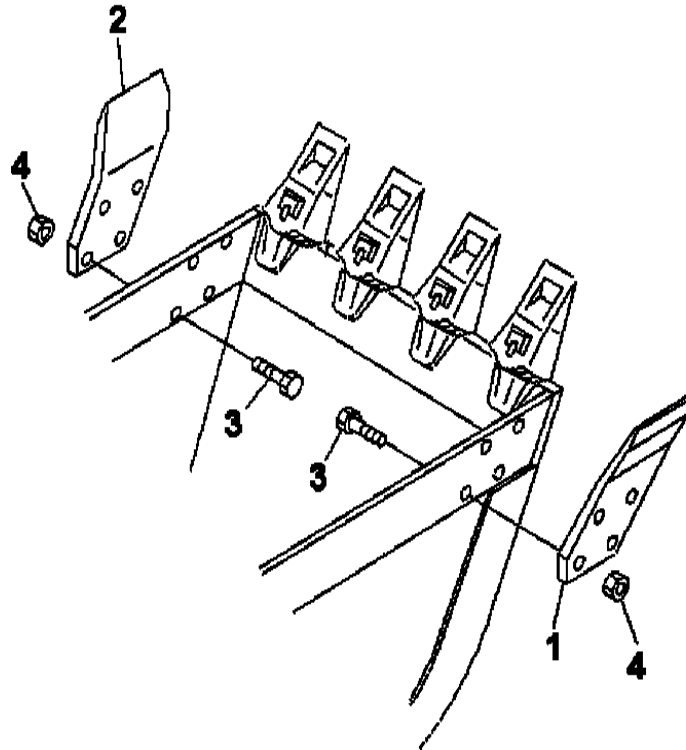

INDEX	CD	PART NO.	DESCRIPTION	QTY	SERIAL NO.
1		202-70-63161	CUTTER , L.H.....	1	J10001-UP
2		202-70-63171	CUTTER ,R.H.....	1	J10001-UP
3		208-32-11231	BOLT SHOE.....	8	J10001-UP
4		01803-02228	NUT.....	8	J10001-UP

BUCKET 0.50M3

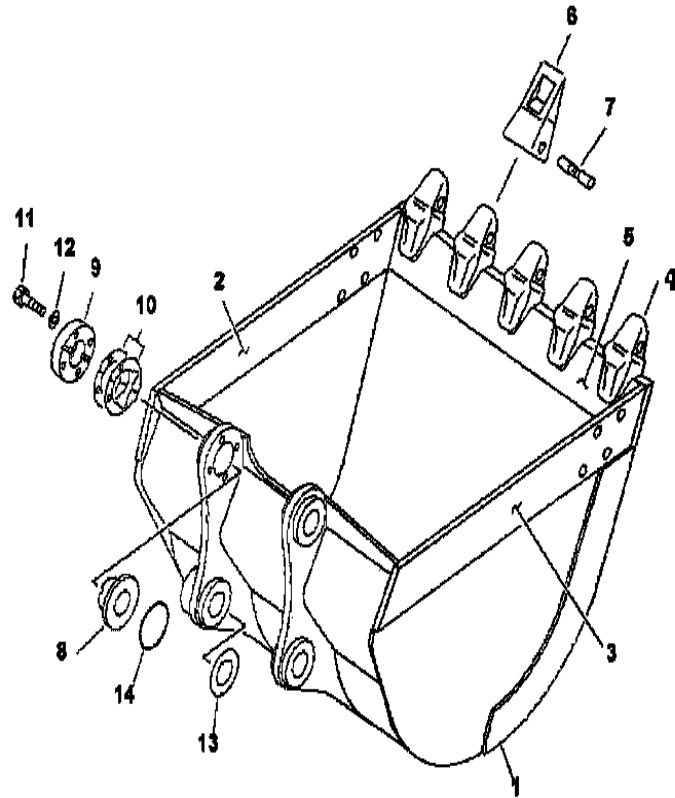

INDEX	CD	PART NO.	DESCRIPTION	QTY	SERIAL NO.
		202-920-0101	BUCKET A Ø.50 W.....	1	J10001-UP
1		202-920-7131	.BUCKET.....	1	J10001-UP
2		202-70-74130	..PLATE (L.H) (WELDED).....	1	J10001-UP
3		202-70-74140	..LATE (R.H) (WELDED).....	1	J10001-UP
4		205-939-7120	..ADAPTER (WELDED).....	5	J10001-UP
5		202-920-7141	..PLATE (WELDED).....	1	J10001-UP
6		205-70-19570	.TOOTH.....	5	J10001-UP
7		09244-02496	.PIN.....	5	J10001-UP
8		202-70-64250	SPACER.....	1	J10001-UP
9		202-70-64240	SPACER.....	1	J10001-UP
10		202-70-64210	SPACER.....	4	J10001-UP
		202-70-64220	SPACER.....	8	J10001-UP
11		01010-81470	BOLT.....	4	J10001-UP
12		01643-31445	WASHER.....	4	J10001-UP
13		21Y-70-14770	SPACER.....	1	J10001-UP
		21Y-70-14780	SPACER.....	1	J10001-UP
14		203-70-44470	O-RING.....	2	J10001-UP

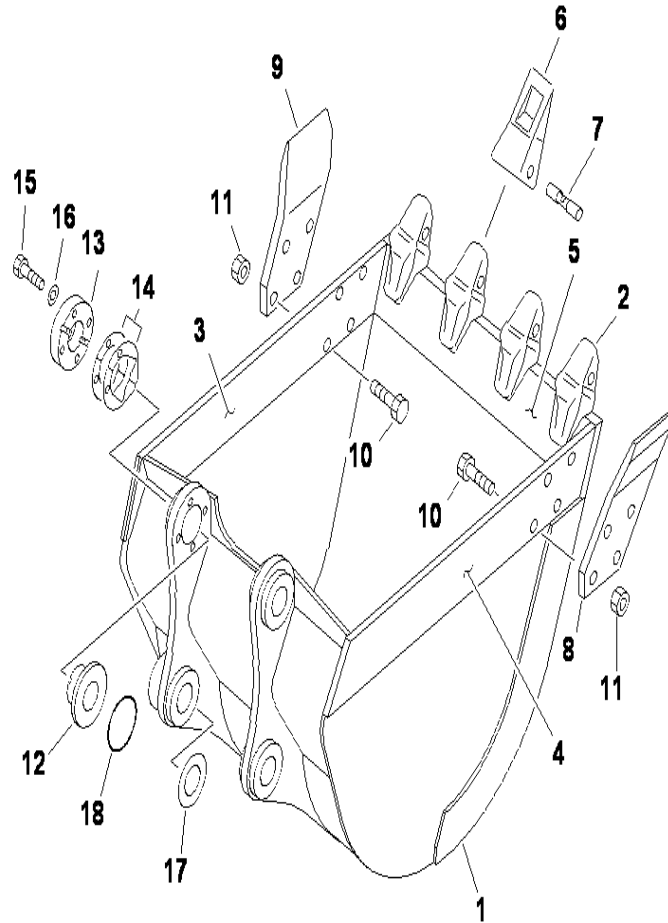

INDEX	CD	PART NO.	DESCRIPTION	QTY	SERIAL NO.
		203-70-01610	BUCKET ASS'Y.....	1	J10001-UP
1		203-70-73110	.BUCKET.....	1	J10001-UP
2		205-939-7120	..ADAPTER (WELDED).....	4	J10001-UP
3		203-70-73140	..PLATE, R.H. (WELDED).....	1	J10001-UP
4		203-70-73130	..PLATE, L.H. (WELDED).....	1	J10001-UP
5		203-70-73120	..PLATE (WELDED).....	1	J10001-UP
6		205-70-19570	.TOOTH.....	4	J10001-UP
7		09244-02496	.PIN.....	4	J10001-UP
8		202-70-63161	CUTTER, L.H.....	1	J10001-UP
9		202-70-63171	CUTTER, R.H.....	1	J10001-UP
10		208-32-11231	BOLT.....	8	J10001-UP
11		01803-02228	NUT.....	8	J10001-UP
12		202-70-64250	SPACER.....	1	J10001-UP
13		202-70-64240	PLATE.....	1	J10001-UP
14		202-70-64210	SPACER, 0.5MM.....	4	J10001-UP
		202-70-64220	SPACER, 1.0MM.....	10	J10001-UP
15		01010-81470	BOLT.....	4	J10001-UP
16		01643-31445	WASHER.....	4	J10001-UP
17		21Y-70-14770	SPACER, 1.0MM.....	1	J10001-UP
		21Y-70-14780	SPACER, 2.0MM.....	1	J10001-UP
18		203-70-44470	O-RING.....	2	J10001-UP

FIX GRAPPLE

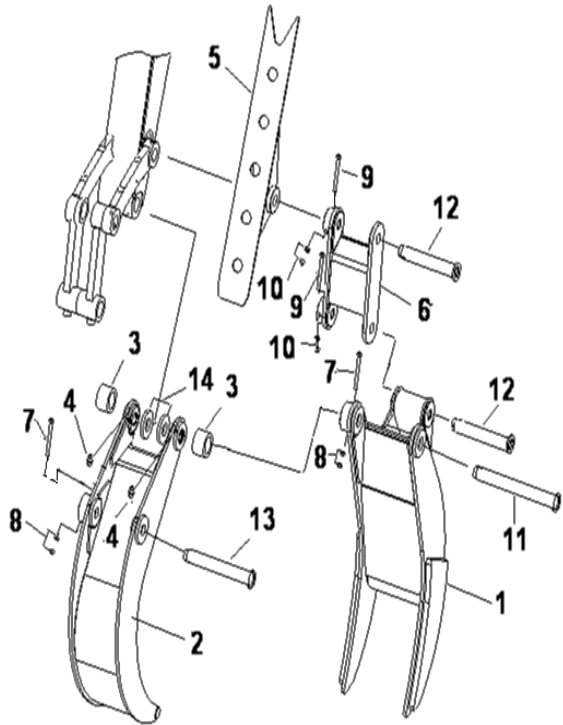

INDEX	CD	PART NO.	DESCRIPTION	QTY	SERIAL NO.
		203-70-J1301	FIX GRAPPLE ASS'Y.....	1	J10001-UP
1		203-70-J1400	LOWER CLAW.....	1	J10001-UP
2		203-70-J1201	UPPER CLAW.....	1	J10001-UP
3		203-70-J1331	BUSHING.....	2	J10001-UP
4		07020-00001	FITTING GREASE.....	2	J10001-UP
5		203-70-J1431	BRACKET (WELDED).....	1	J10001-UP
6		203-70-J1441	LINK.....	1	J10001-UP
7		01011-81650	BOLT.....	2	J10001-UP
8		01580-11613	NUT.....	8	J10001-UP
9		01011-81660	BOLT.....	2	J10001-UP
10		01580-11613	NUT.....	8	J10001-UP
11		203-70-J1120	PIN.....	1	J10001-UP
12		203-70-J1230	PIN.....	2	J10001-UP
13		203-70-J1420	PIN.....	1	J10001-UP
14		203-70-44470	O-RING.....	2	J10001-UP

MARK AND PLATES

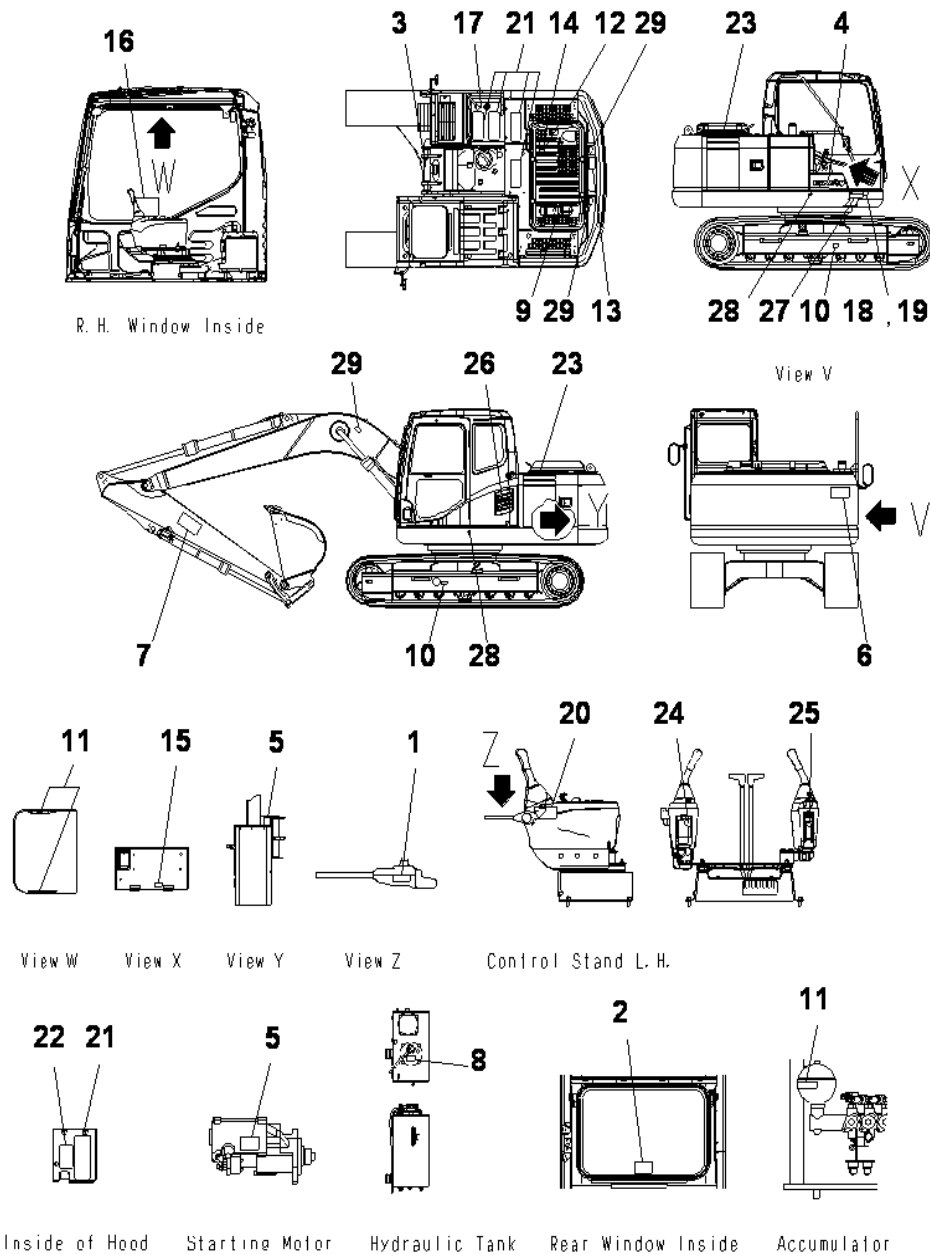

INDEX	CD	PART NO.	DESCRIPTION	QTY	SERIAL NO.
1		09685-00002	PLATE, OPERATING.....	1	J10001-UP
2		20Y-00-31170	PLATE.....	1	J10001-UP
3		09690-M0063	PLATE, MARK.....	1	J10001-UP
4		09690-P0450	PLATE, MARK.....	1	J10001-UP
5		09842-A0481	PLATE, CAUTION.....	2	J10001-UP
6		09133-A3281	PLATE.....	1	J10001-UP
7		09653-A0481	PLATE, SAFETY.....	2	J10001-UP
8		09657-A0881	PLATE.....	2	J10001-UP
9		09659-A057B	PLATE.....	3	J10001-UP
10		09667-A0481	PLATE, SAFETY.....	1	J10001-UP
11		09805-A0881	PLATE.....	1	J10001-UP
12		09805-C0481	PLATE, SAFETY.....	1	J10001-UP
13		203-00-71130	PLATE, SAFETY.....	1	J10001-UP
14		22U-00-21440	PLATE.....	1	J10001-UP
15		09669-0000E	PLATE, CAUTION.....	1	J10001-UP
16		20Y-00-J1150	PLATE, NAME.....	1	J10001-UP
17		04418-13060	SCREW.....	4	J10001-UP
18		09963-A1640	PLATE.....	1	J10001-UP
19		154-54-23260	SEAT.....	5	J10001-UP
20		206-00-71290	SEAT.....	1	J10001-UP
21		202-00-72110	PLATE, MARK.....	2	J10001-UP
22		203-00-71191	PLATE.....	1	J10001-UP
23		20Y-00-31330	PLATE.....	1	J10001-UP
24		208-00-71260	PLATE.....	1	J10001-UP
25		20Y-00-31840	PLATE.....	1	J10001-UP
26		21U-98-31160	PLATE, MARK.....	2	J10001-UP
27		09960-00801	MARK.....	4	J10001-UP
28		09960-00802	MARK.....	4	J10001-UP
29		203-00-31120	PLATE, INSTRUCTION.....	1	J10001-UP

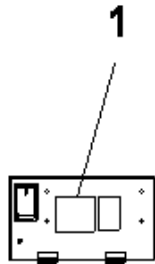
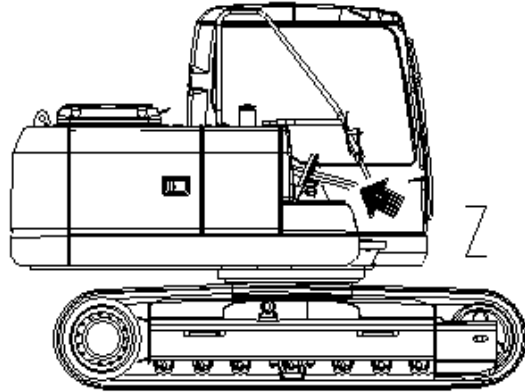

View 7

INDEX	CD	PART NO.	DESCRIPTION	QTY	SERIAL NO.
1		202-00-72120	PLATE.....	1	J10001-UP

PLATE (FOR WINDOW) (ENGLISH) (LETTERING TYPE)

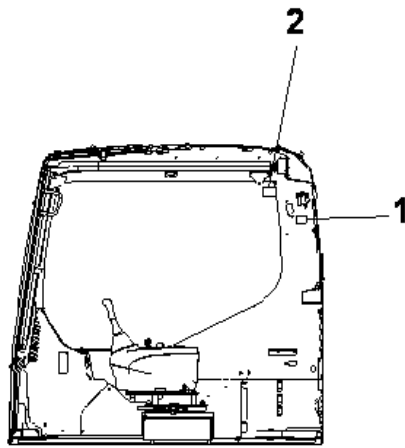

R. H. Window Inside

INDEX	CD	PART NO.	DESCRIPTION	QTY	SERIAL NO.
1		20Y-00-31350	PLATE.....	1	J10001-UP
2		09803-A0481	PLATE.....	1	J10001-UP

LOGO

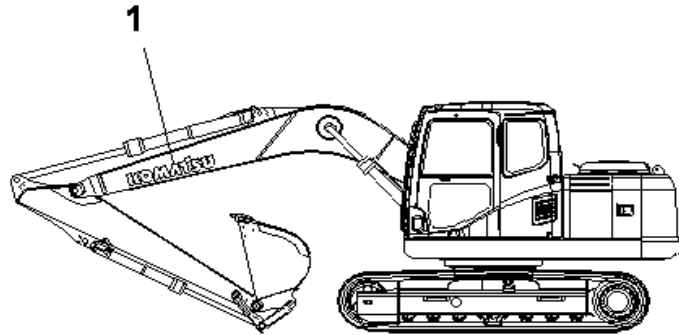

INDEX	CD	PART NO.	DESCRIPTION	QTY	SERIAL NO.
1		09690-P1000	PLATE, MARK.....	1	J10001-UP

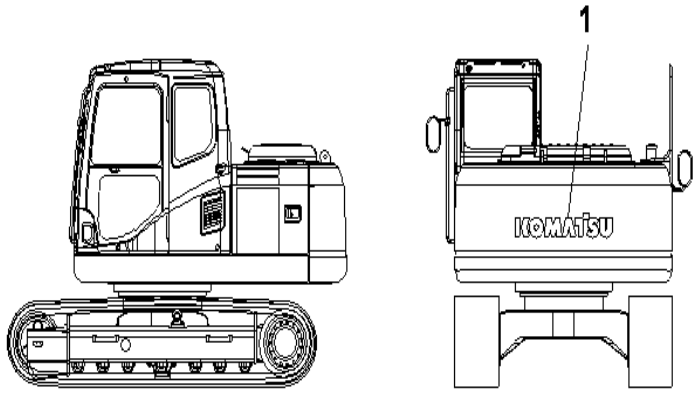

INDEX	CD	PART NO.	DESCRIPTION	QTY	SERIAL NO.
1		09690-P1120	PLATE, MARK.....	1	J10001-UP

COOLANT DECAL.E

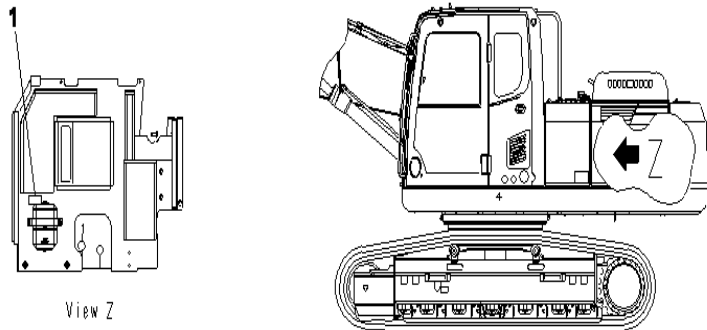

INDEX	CD	PART NO.	DESCRIPTION	QTY	SERIAL NO.
1		09642-13000	PLATE.....	1	J10001-UP

LOGO (ARM SIDE)

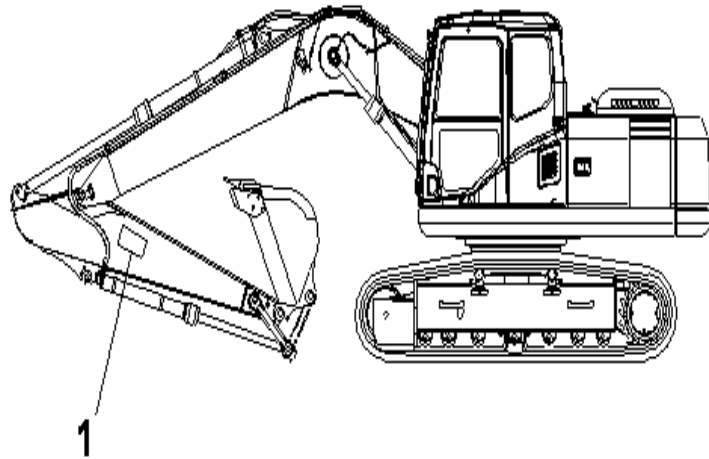

INDEX	CD	PART NO.	DESCRIPTION	QTY	SERIAL NO.
1		09134-A1681	PLATE, CAUTION.....	2	J10001-UP

PLATE (AIR CLEANER DOUBLE ELEMENT) (ENGLISH) (LETTERING TYPE)

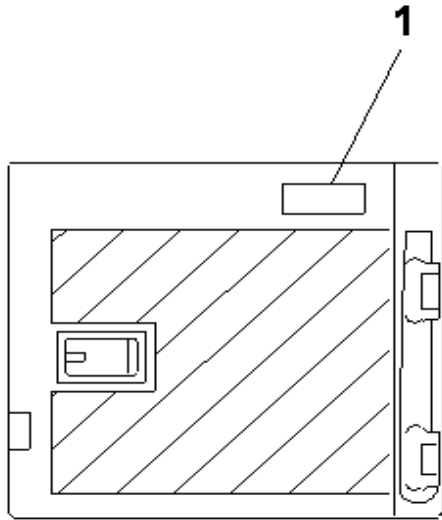

L. H. Door Inside

INDEX	CD	PART NO.	DESCRIPTION	QTY	SERIAL NO.
1		09637-30163	PLATE, INSTRUCTION.....	1	J10001-UP

ACCESSORY

SPARE PARTS

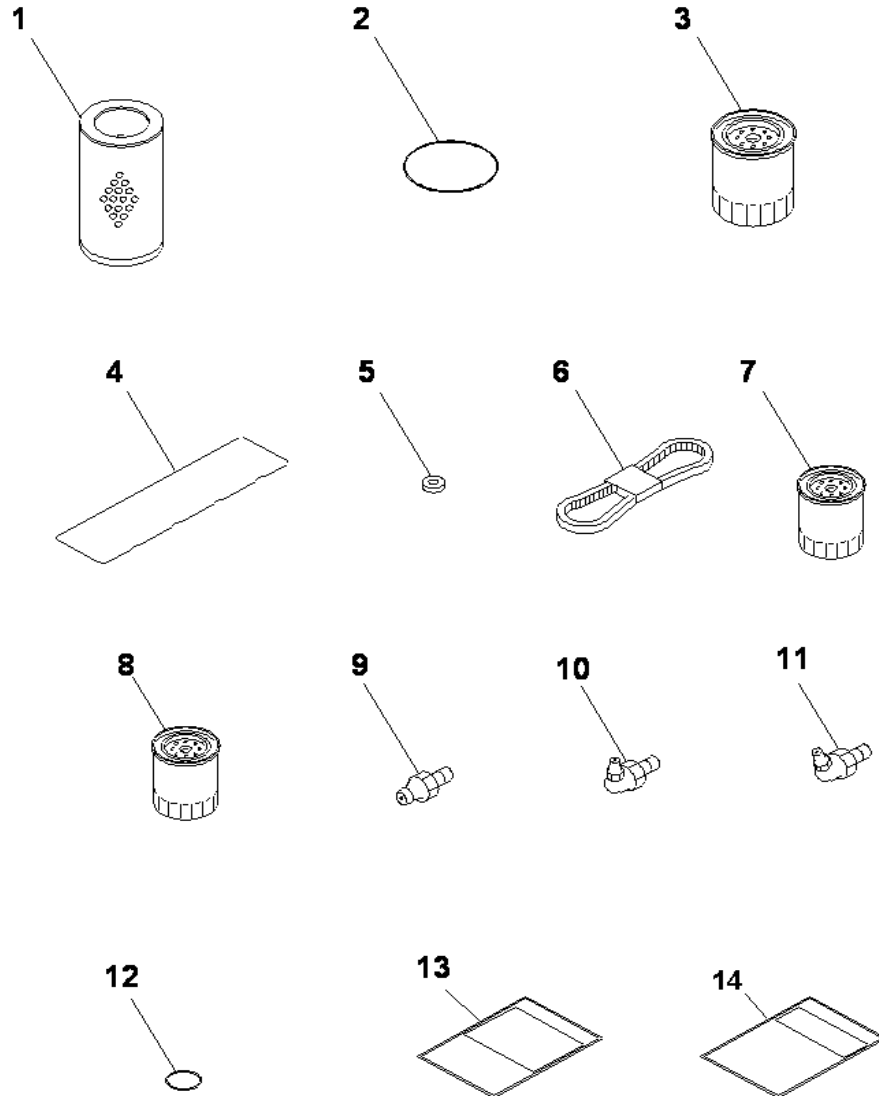

INDEX	CD	PART NO.	DESCRIPTION	QTY	SERIAL NO.
1		07063-51100	ELEMENT.....	1	J10001-UP
2		07000-15155	O-RING.....	1	J10001-UP
3		600-211-2110	CARTRIDGE.....	1	J10001-UP
4		6204-11-8810	O-RING.....	1	J10001-UP
5		6136-11-8142	PACKING.....	3	J10001-UP
6		04120-21748	V-BELT.....	1	J10001-UP
7		600-311-7460	CARTRIDGE, FUEL.....	1	J10001-UP
8		600-311-9121	CARTRIDGE.....	1	J10001-UP
9		07020-00000	FITTING.....	4	J10001-UP
10		07020-00900	FITTING.....	4	J10001-UP
11		07020-00675	FITTING.....	4	J10001-UP
12		07002-12434	O-RING.....	1	J10001-UP
13		202-987-1210	TABLE, SPARE PART.....	1	J10001-UP
14		202-987-1220	TABLE, ACCESSORY.....	1	J10001-UP

CAP & OVERALL U

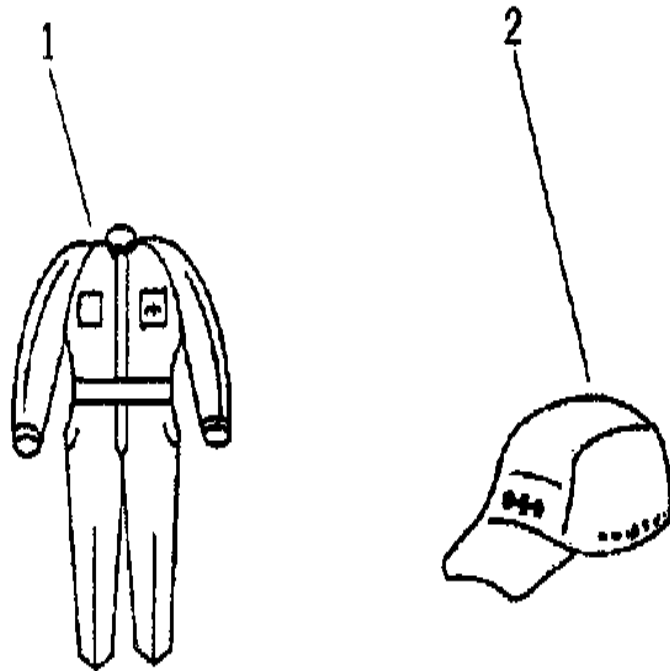

INDEX	CD	PART NO.	DESCRIPTION	QTY	SERIAL NO.
		09980-92550	CAP & OVERALL.....	1	J10001-UP
1		09980-10550	.OVERALL.....	1	J10001-UP
2		09982-20057	..CAP.....	1	J10001-UP

TOOL

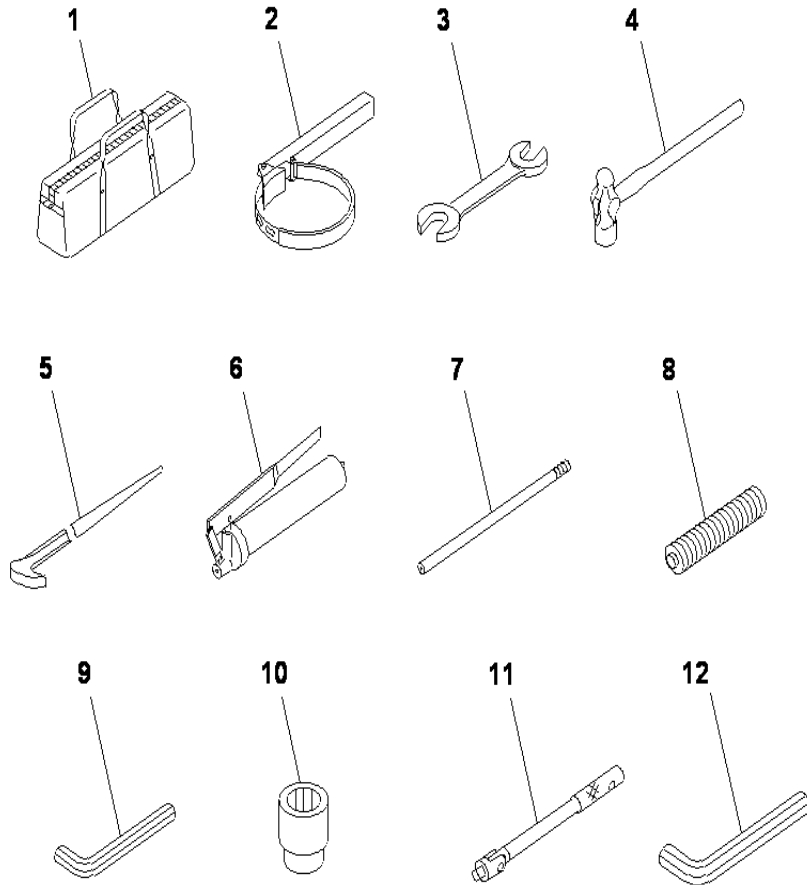

INDEX	CD	PART NO.	DESCRIPTION	QTY	SERIAL NO.
1		09056-04613	BAG.....	1	J10001-UP
2		09019-28035	WRENCH.....	1	J10001-UP
3		09002-01012	WRENCH, 10X12.....	1	J10001-UP
		09002-01417	WRENCH, 14X17.....	1	J10001-UP
		09002-01922	WRENCH, 19X22.....	1	J10001-UP
		09002-02427	WRENCH, 24X27.....	1	J10001-UP
4		09039-00150	HAMMER.....	1	J10001-UP
5		09055-10390	BAR PINCH.....	1	J10001-UP
		07952-70004	GREASE PUMP ASS'Y.....	1	J10001-UP
6		07950-10450	.PUMP.....	1	J10001-UP
7		07951-41017	.NOZZLE.....	1	J10001-UP
8		07950-90403	CARTRIDGE.....	1	J10001-UP
9		09007-00836	WRENCH, 8.....	1	J10001-UP
		09007-00425	WRENCH, 4.....	1	J10001-UP
10		09021-02436	SOCKET, 24.....	1	J10001-UP
11		09023-00300	HANDLE.....	1	J10001-UP
12		09007-01040	WRENCH, 10.....	1	J10001-UP
		09007-00528	WRENCH, 5.....	1	J10001-UP

SERVICES KIT

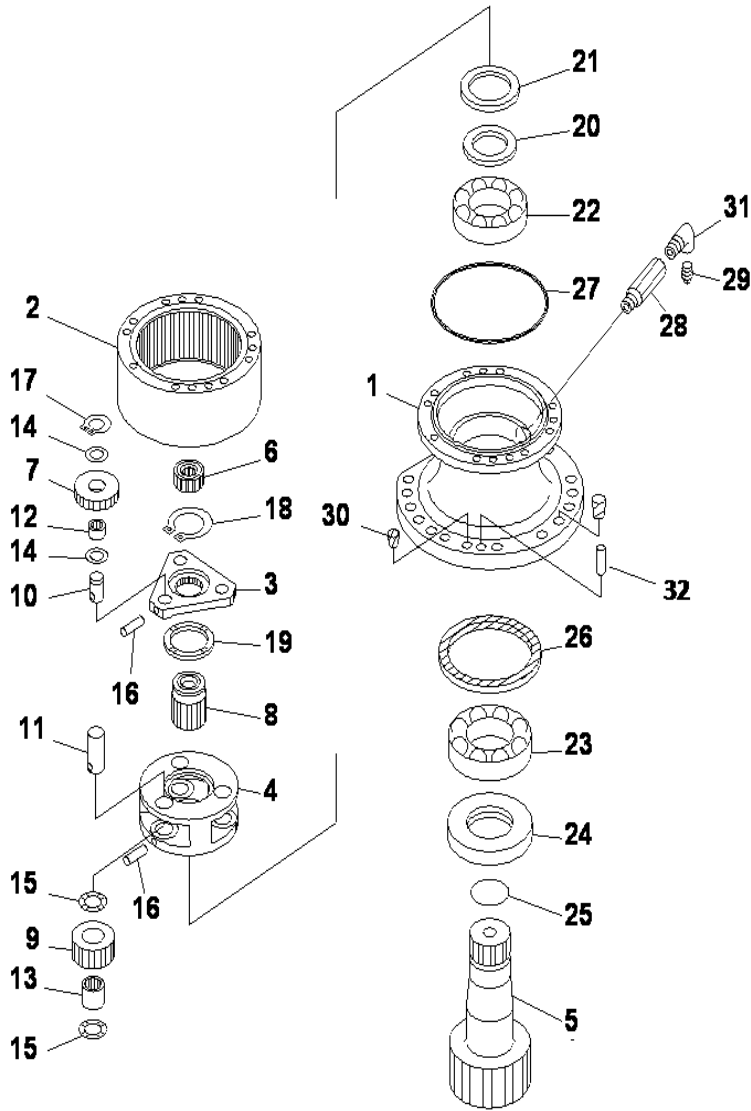

INDEX	CD	PART NO.	DESCRIPTION	QTY	SERIAL NO.
		203-26-00123	SWING MACHINERY ASS'Y.....	1	J10001-UP
1		203-26-61143	.CASE.....	1	J10001-UP
2		203-26-61110	.RING GEAR.....	1	J10001-UP
3		203-26-61120	.CARRIER.....	1	J10001-UP
4		203-26-61130	.CARRIER.....	1	J10001-UP
5		203-26-61220	.SHAFT.....	1	J10001-UP
6		203-26-61150	.GEAR.....	1	J10001-UP
7		203-26-61160	.GEAR.....	3	J10001-UP
8		203-26-61170	.GEAR.....	1	J10001-UP
9		203-26-61180	.GEAR.....	3	J10001-UP
10		201-26-62240	.SHAFT.....	3	J10001-UP
11		203-26-61250	.SHAFT.....	3	J10001-UP
12		201-26-62270	.BEARING.....	3	J10001-UP
13		203-26-61270	.BEARING.....	3	J10001-UP
14		20S-26-71160	.WASHER.....	6	J10001-UP
15		09233-312920	.WASHER.....	6	J10001-UP
16		20S-26-71250	.PIN.....	6	J10001-UP
17		20S-26-71190	.SNAP RING.....	3	J10001-UP
18		04064-05520	.RING.....	1	J10001-UP
19		203-26-61280	.SPACER.....	1	J10001-UP
20		203-26-61391	.SPACER.....	2	J10001-UP
21		203-26-61310	.COLLER.....	1	J10001-UP
22		201-26-62330	.BEARING.....	1	J10001-UP
23		203-26-61320	.BEARING.....	1	J10001-UP
24		203-26-61340	.COLLER.....	1	J10001-UP
25		07000-02080	.O-RING.....	1	J10001-UP
26		07012-00145	.SEAL.....	1	J10001-UP
27		203-26-61360	.O-RING.....	2	J10001-UP
28		203-26-61370	.JOINT.....	1	J10001-UP
29		07042-30415	.PLUG.....	1	J10001-UP
30		07049-01620	.PLUG.....	2	J10001-UP
31		07323-30400	.ELBOW.....	1	J10001-UP
32		04020-01638	.PIN DOWEL.....	2	J10001-UP

KIT See subsequent pages for details.

K1 203-32-05000 SHOE BOLT AND NUT SERVICE KIT

INDEX	CD	PART NO.	DESCRIPTION	QTY	SERIAL NO.
K1		203-32-05000	SHOE BOLT AND NUT K.....	1	J10001-UP
		20Y-32-11210	.BOLT.....	328	J10001-UP
		154-32-31220	.NUT.....	328	J10001-UP

TRACK LINK ASS'Y

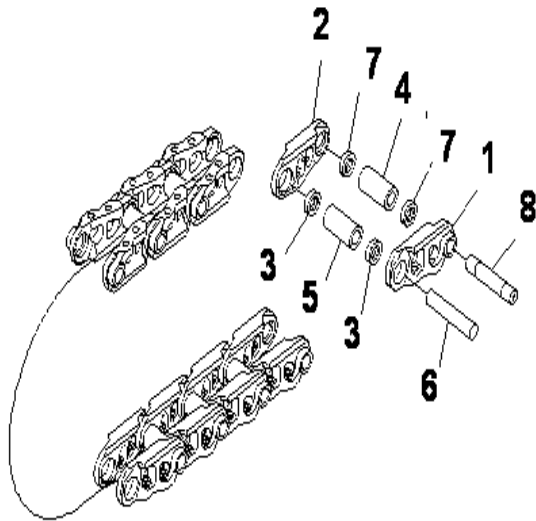

INDEX	CD	PART NO.	DESCRIPTION	QTY	SERIAL NO.
		203-32-0J080	T.L.SUB A,G-41P.....	2	J10001-UP
1		20Y-32-11123	.LINK LH.....	82	J10001-UP
2		20Y-32-11133	.LINK RH.....	82	J10001-UP
3		20Y-32-11240	.SEAL.....	160	J10001-UP
4		20Y-32-11170	.BUSHING.....	2	J10001-UP
5		20Y-32-11140	.BUSHING.....	80	J10001-UP
6		20Y-32-11150	.PIN.....	80	J10001-UP
7		20Y-32-11260	.SEAL.....	4	J10001-UP
8		20Y-32-11190	.PIN.....	2	J10001-UP

RUBBER ANTENNA

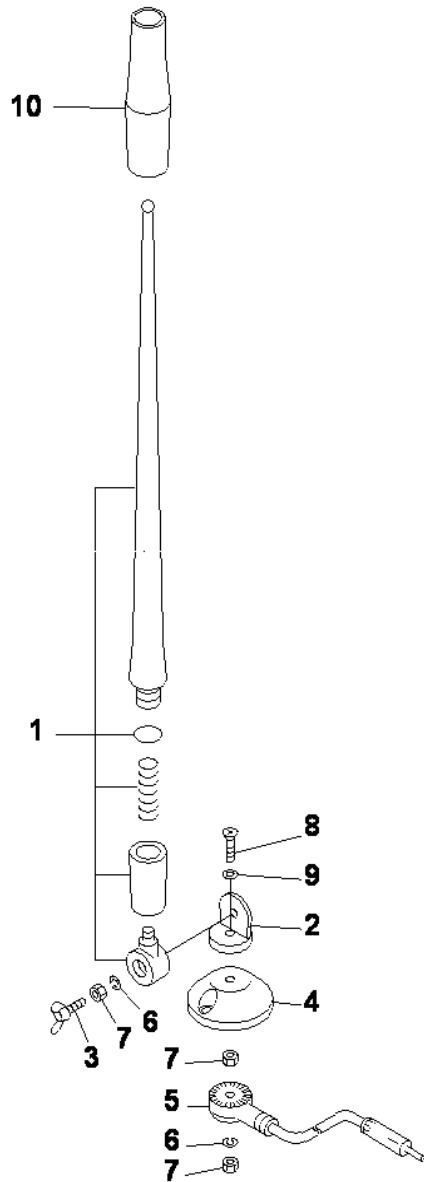

INDEX	CD	PART NO.	DESCRIPTION	QTY	SERIAL NO.
		198-Z1-14610	RUBBER ANTENNA.....	1	J10001-UP
1		EP72-540-901	.RUBBER ELEMENT ASS'Y.....	1	J10001-UP
2	C1		.HOLDER.....	1	J10001-UP
3		EP23-141-001	.WING BOLT.....	1	J10001-UP
4	C1		.BASE.....	1	J10001-UP
5	C1		.CODE ASS'Y.....	1	J10001-UP
6		EP23-141-003	.SPRING WASHER.....	2	J10001-UP
7		EP23-141-004	.NUT.....	3	J10001-UP
8	C1		.SCREW.....	1	J10001-UP
9	C1		.WASHER.....	1	J10001-UP
10	C1		.TUBE.....	1	J10001-UP

MAIN PUMP (1/8)

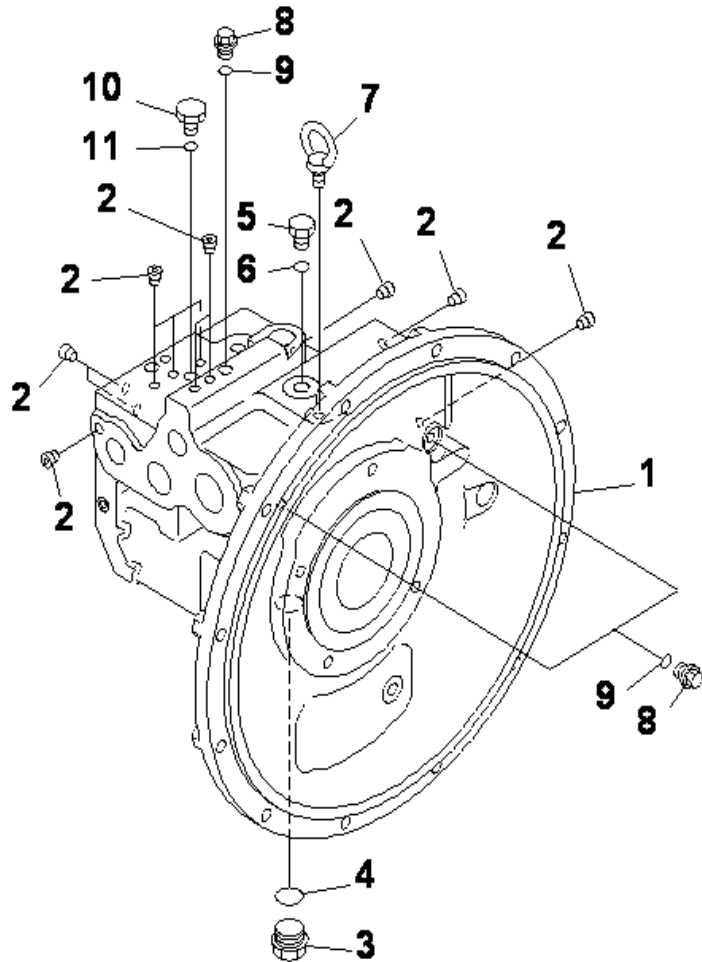

INDEX	CD	PART NO.	DESCRIPTION	QTY	SERIAL NO.
		708-1L-00650	PUMP ASS'Y.....	1	J10001-UP
			THIS ASSEMBLY CONSISTS OF ALL PARTS.....		
			SHOWN IN FIGS.Y1600-01A0 TO Y1600-08A0.....		
		708-1L-01650	.PUMP SUB ASS'Y.....	1	J10001-UP
	C2	(708-2L-04240)	..CASE ASS'Y, FRONT.....	1	J10001-UP
1		708-2L-21470	...CASE,FRONT.....	1	J10001-UP
2		708-21-12541	...PLUG.....	16	J10001-UP
3		07044-12412	..PLUG.....	1	J10001-UP
4		07002-62434	..O-RING.....	1	J10001-UP
5		720-68-19870	..PLUG.....	1	J10001-UP
6		07002-61223	..O-RING.....	1	J10001-UP
7		04530-11018	..BOLT, EYE.....	1	J10001-UP
8		708-8E-16150	..PLUG.....	3	J10001-UP
9		07002-61023	..O-RING.....	3	J10001-UP
10		708-8H-11530	..PLUG.....	1	J10001-UP
11		07002-61423	..O-RING.....	1	J10001-UP

MAIN PUMP (2/8)

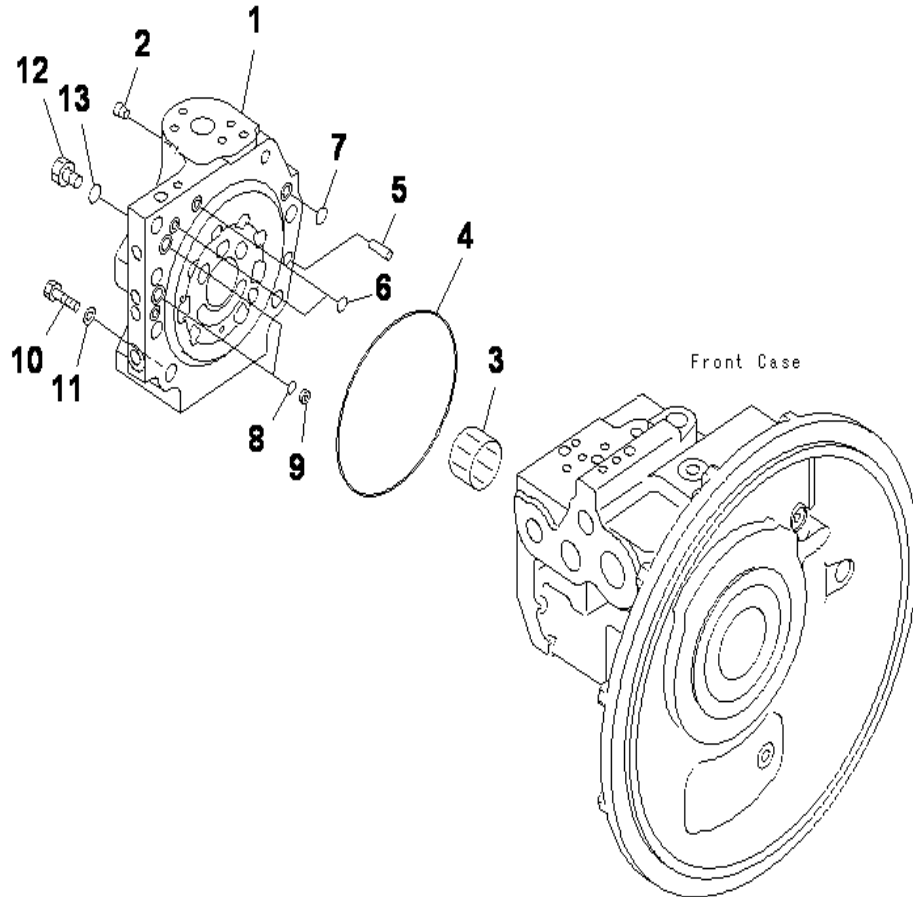

INDEX	CD	PART NO.	DESCRIPTION	QTY	SERIAL NO.
		(708-1L-00650)	PUMP ASS'Y.....	1	J10001-UP
			THIS ASSEMBLY CONSISTS OF ALL PARTS.....		
			SHOWN IN FIGS.Y1600-01A0 TO Y1600-08A0.....		
		(708-1L-01650)	.PUMP SUB ASS'Y.....	1	J10001-UP
	C2	(708-1L-04150)	..CAP ASS'Y.END.....	1	J10001-UP
1	C1		...CAP,END.....	1	J10001-UP
2	C1		...PLUG.....	7	J10001-UP
3	C2	(708-2L-32260)	..BEARING.....	1	J10001-UP
4	C2	(07000-B5165)	..O-RING.....	1	J10001-UP
5	C2	(04020-01228)	..PIN.....	1	J10001-UP
6	C2	(07000-B2010)	..O-RING.....	3	J10001-UP
7	C2	(07000-B2012)	..O-RING.....	1	J10001-UP
8	C2	(07000-B2014)	..O-RING.....	2	J10001-UP
9	C2	(708-2L-25480)	..FILTER.....	2	J10001-UP
10	C2	(01010-61450)	..BOLT.....	7	J10001-UP
11	C2	(01643-31445)	..WASHER.....	7	J10001-UP
12	C2	(07040-12414)	..PLUG.....	1	J10001-UP
13	C2	(07002-62434)	..O-RING.....	1	J10001-UP

MAIN PUMP (3/8)

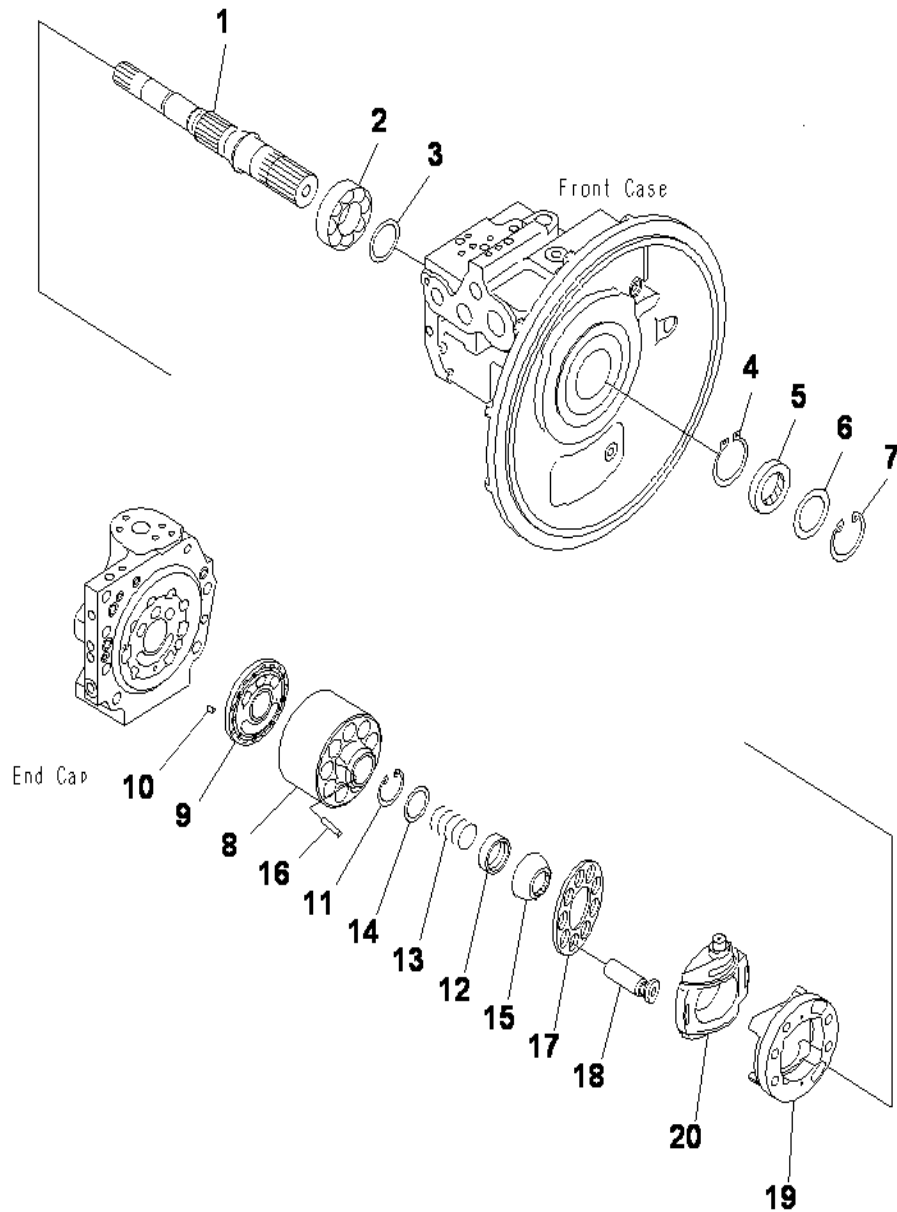

INDEX	CD	PART NO.	DESCRIPTION	QTY	SERIAL NO.
		(708-1L-00650)	PUMP ASS'Y.....	1	J10001-UP
			THIS ASSEMBLY CONSISTS OF ALL PARTS.....		
			SHOWN IN FIGS.Y1600-01A0 TO Y1600-08A0.....		
		(708-1L-01650)	..PUMP SUB ASS'Y.....	1	J10001-UP
1	C2	(708-2L-32110)	..SHAFT, FRONT.....	1	J10001-UP
2	C2	(708-2L-32150)	..BEARING.....	1	J10001-UP
3	C2	(708-2E-05040)	..WASHER KIT.....	1	J10001-UP
	C1		...WASHER, 3.1MM.....	1	J10001-UP
	C1		...WASHER, 3.0MM.....	1	J10001-UP
	C1		...WASHER, 2.9MM.....	1	J10001-UP
	C1		...WASHER, 2.8MM.....	1	J10001-UP
4	C2	(708-25-12790)	..RING, SNAP.....	1	J10001-UP
5		708-25-52861	..SEAL,OIL.....	1	J10001-UP
6		708-2L-22160	..SPACER.....	1	J10001-UP
7		04065-06825	..RING.....	1	J10001-UP
	C2	(708-2L-06170)	..BLOCK ASS'Y, FRONT.....	1	J10001-UP
8	C1		..BLOCK,CYLINDER.....	1	J10001-UP
9	C1		..PLATE,VALVE.....	1	J10001-UP
10	C2	(720-68-19610)	..PIN.....	1	J10001-UP
11	C2	(04065-04818)	..RING.....	1	J10001-UP
12	C2	(708-2L-23131)	..SEAT.....	1	J10001-UP
13	C2	(708-2L-33160)	..SPRING.....	1	J10001-UP
14	C2	(708-7L-13140)	..SEAT.....	1	J10001-UP
15	C2	(708-2L-23351)	..GUIDE, RETAINER.....	1	J10001-UP
16	C2	(708-2L-23360)	..PIN.....	3	J10001-UP
17	C2	(708-2L-33350)	..RETAINER,SHOE.....	1	J10001-UP
18	C2	(708-2L-33310)	..PISTON SUB ASS'Y.....	9	J10001-UP
	C2	(708-2L-04361)	..CRADLE ASS'Y.....	1	J10001-UP
19	C1		..CRADLE.....	1	J10001-UP
20	C1		..CAM,ROCKER.....	1	J10001-UP

MAIN PUMP (4/8)

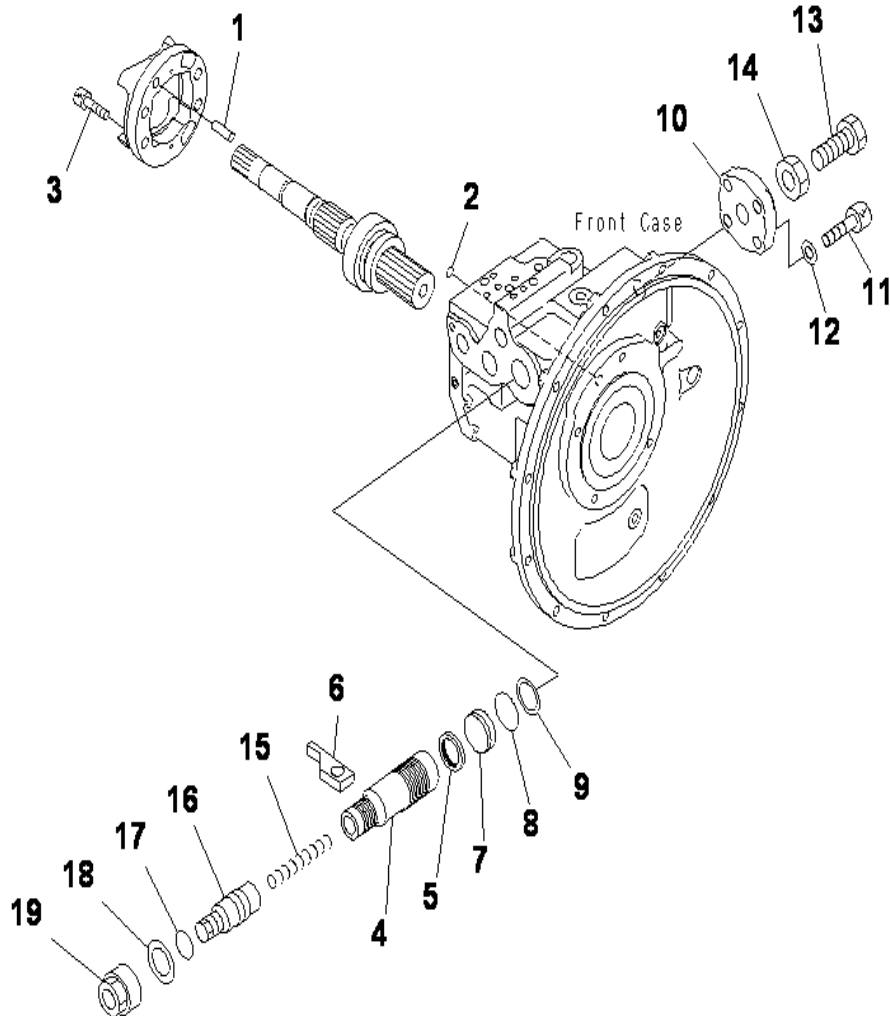

INDEX	CD	PART NO.	DESCRIPTION	QTY	SERIAL NO.
		(708-1L-00650)	PUMP ASS'Y.....	1	J10001-UP
			THIS ASSEMBLY CONSISTS OF ALL PARTS.....		
			SHOWN IN FIGS.Y1600-01A0 TO Y1600-08A0.....		
		(708-1L-01650)	.PUMP SUB ASS'Y.....	1	J10001-UP
1	C2	(04020-01228)	..PIN.....	1	J10001-UP
2	C2	(07000-B1009)	..O-RING.....	1	J10001-UP
3	C2	(01252-61230)	..BOLT.....	4	J10001-UP
4	C2	(708-2L-24514)	..PISTON, SERVO.....	1	J10001-UP
5	C2	(708-2L-24670)	..SEAL.....	1	J10001-UP
6	C2	(708-2L-24570)	..SLIDER.....	1	J10001-UP
7	C2	(708-2L-24560)	..STOPPER.....	1	J10001-UP
8	C2	(07000-B3040)	..O-RING.....	1	J10001-UP
9	C2	(07001-03040)	..RING, BACK UP.....	1	J10001-UP
10	C2	(708-2L-24522)	..COVER.....	1	J10001-UP
11	C2	(01252-61445)	..BOLT.....	4	J10001-UP
12	C2	(113-43-31380)	..WASHER.....	4	J10001-UP
13	C2	(708-2L-24640)	..BOLT.....	1	J10001-UP
14	C2	(708-2L-24650)	..NUT.....	1	J10001-UP
15	C2	(708-2L-24630)	..SPRING.....	1	J10001-UP
16	C2	(708-2L-24531)	..SCREW.....	1	J10001-UP
17	C2	(07002-63634)	..O-RING.....	1	J10001-UP
18	C2	(708-2L-24661)	..WASHER.....	1	J10001-UP
19	C2	(708-2L-24590)	..NUT.....	1	J10001-UP

MAIN PUMP (5/8)

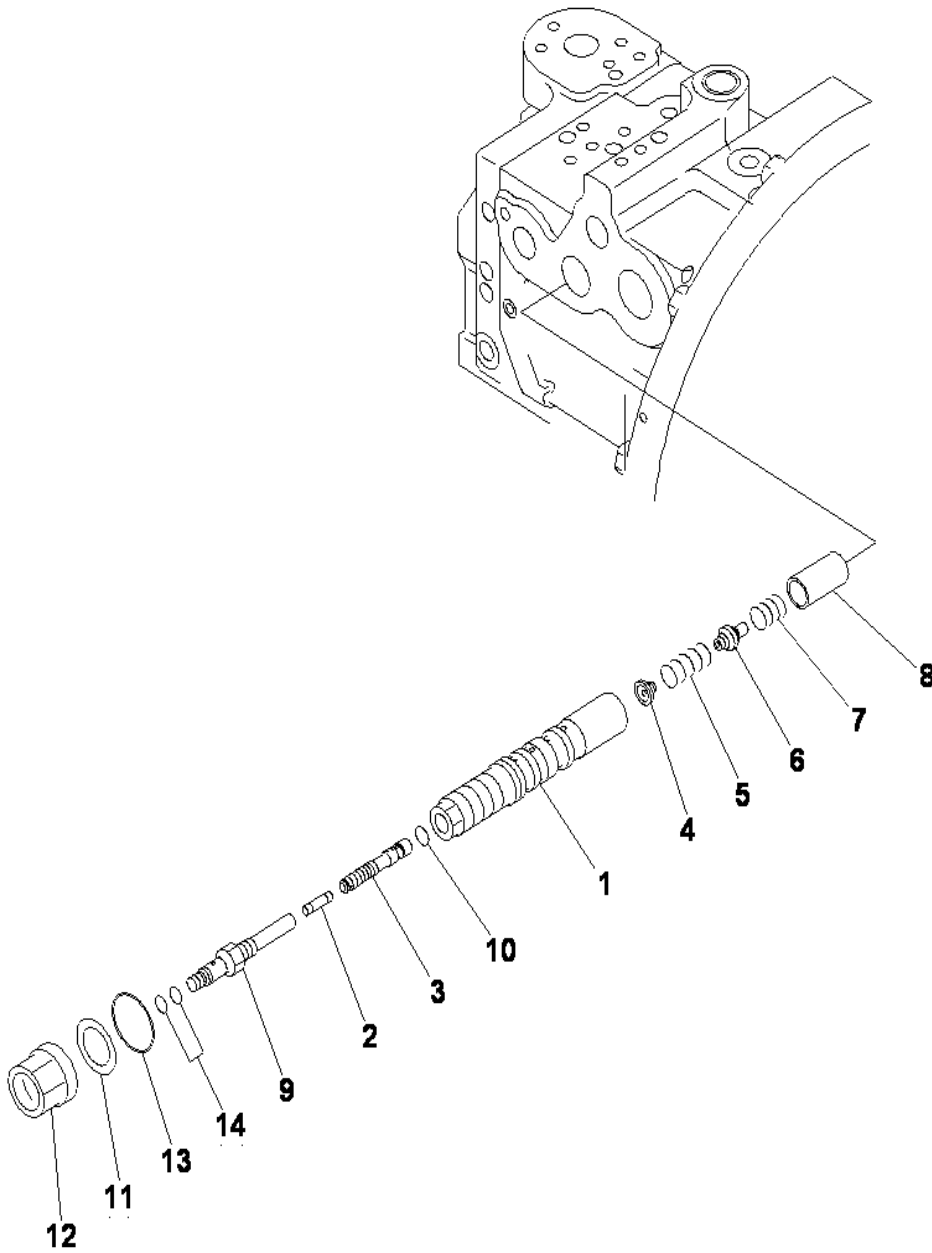

INDEX	CD	PART NO.	DESCRIPTION	QTY	SERIAL NO.
		(708-1L-00650)	PUMP ASS'Y.....	1	J10001-UP
			THIS ASSEMBLY CONSISTS OF ALL PARTS.....		
			SHOWN IN FIGS.Y1600-01A0 TO Y1600-08A0.....		
		708-1L-04615	VALVE ASS'Y, PC.....	1	J10001-UP
1	C1		..SLEEVE.....	1	J10001-UP
2	C1		..PIN.....	1	J10001-UP
3	C1		..SPOOL.....	1	J10001-UP
4	C1		..SEAT.....	1	J10001-UP
5	C1		..SPRING.....	1	J10001-UP
6	C1		..SEAT.....	1	J10001-UP
7	C1		..SPRING.....	1	J10001-UP
8	C1		..PISTON.....	1	J10001-UP
9	C1		..PLUG.....	1	J10001-UP
10	C1		..O-RING.....	1	J10001-UP
11	C1		..WASHER.....	1	J10001-UP
12	C1		..NUT.....	1	J10001-UP
13		07002-63034	..O-RING.....	1	J10001-UP
14		07000-B1009	..O-RING.....	2	J10001-UP

MAIN PUMP (6/8)

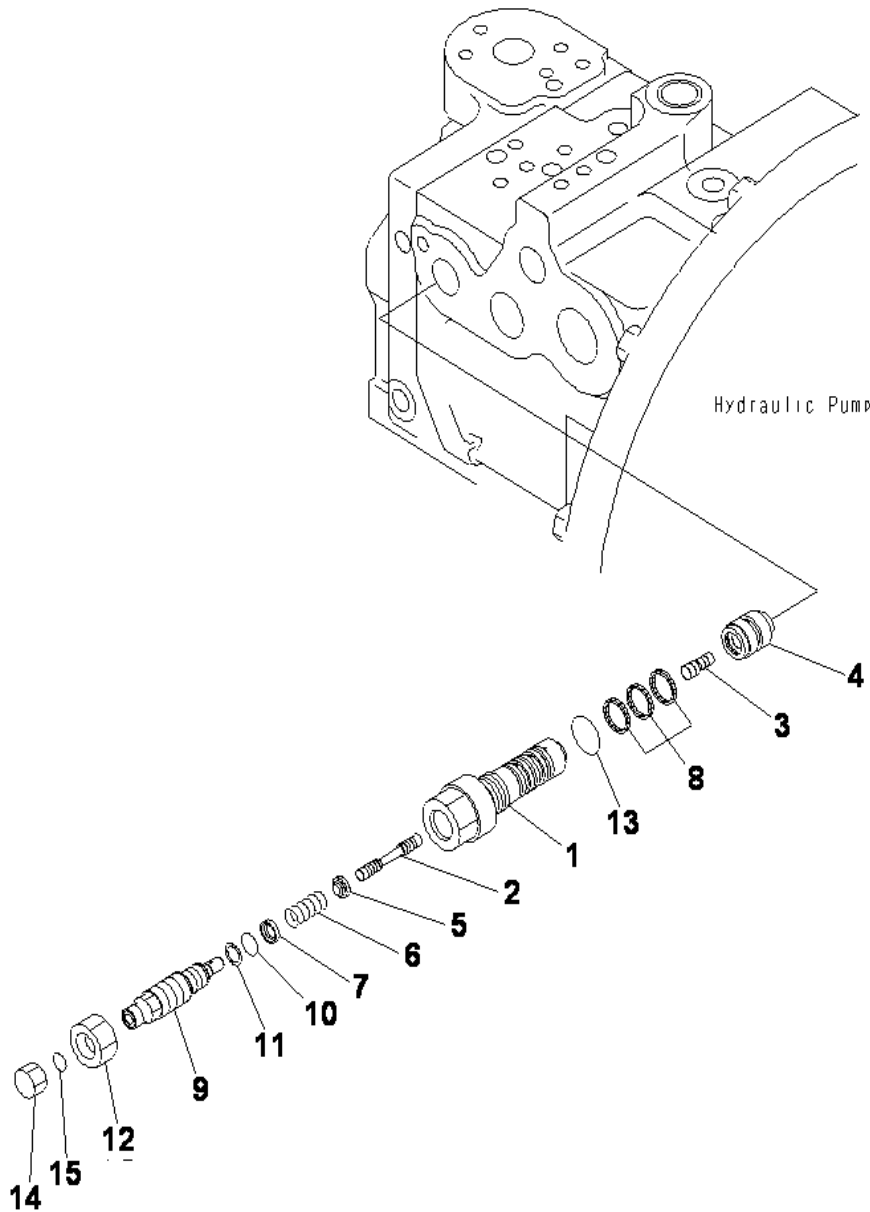

INDEX	CD	PART NO.	DESCRIPTION	QTY	SERIAL NO.
		(708-1L-00650)	PUMP ASS'Y.....	1	J10001-UP
			THIS ASSEMBLY CONSISTS OF ALL PARTS.....		
			SHOWN IN FIGS.Y1600-01A0 TO Y1600-08A0.....		
		708-1L-04750	.VALVE ASS'Y, LS.....	1	J10001-UP
1	C1		..SLEEVE.....	1	J10001-UP
2	C1		..SPOOL.....	1	J10001-UP
3	C1		..PISTON.....	1	J10001-UP
4	C1		..SLEEVE.....	1	J10001-UP
5	C1		..SEAT.....	1	J10001-UP
6	C1		..SPRING.....	1	J10001-UP
7	C1		..SEAT.....	1	J10001-UP
8		708-2L-24680	..SEAL.....	3	J10001-UP
9	C1		..PLUG.....	1	J10001-UP
10	C1		..O-RING.....	1	J10001-UP
11	C1		..RING.....	1	J10001-UP
12	C1		..NUT.....	1	J10001-UP
13		07002-62434	..O-RING.....	1	J10001-UP
14		02789-00210	..PLUG.....	1	J10001-UP
15		02896-61008	..O-RING.....	1	J10001-UP

MAIN PUMP (7/8)

INDEX	CD	PART NO.	DESCRIPTION	QTY	SERIAL NO.
		(708-1L-00650)	PUMP ASS'Y..... THIS ASSEMBLY CONSISTS OF ALL PARTS..... SHOWN IN FIGS.Y1600-01A0 TO Y1600-08A0.....	1	J10001-UP
1	C1	708-1L-04913	PLUG SUB ASS'Y.....	1	J10001-UP
2	C1		..PLUG.....	1	J10001-UP
3		708-2L-24680	..SEAL.....	3	J10001-UP
4		07002-62434	..O-RING.....	1	J10001-UP

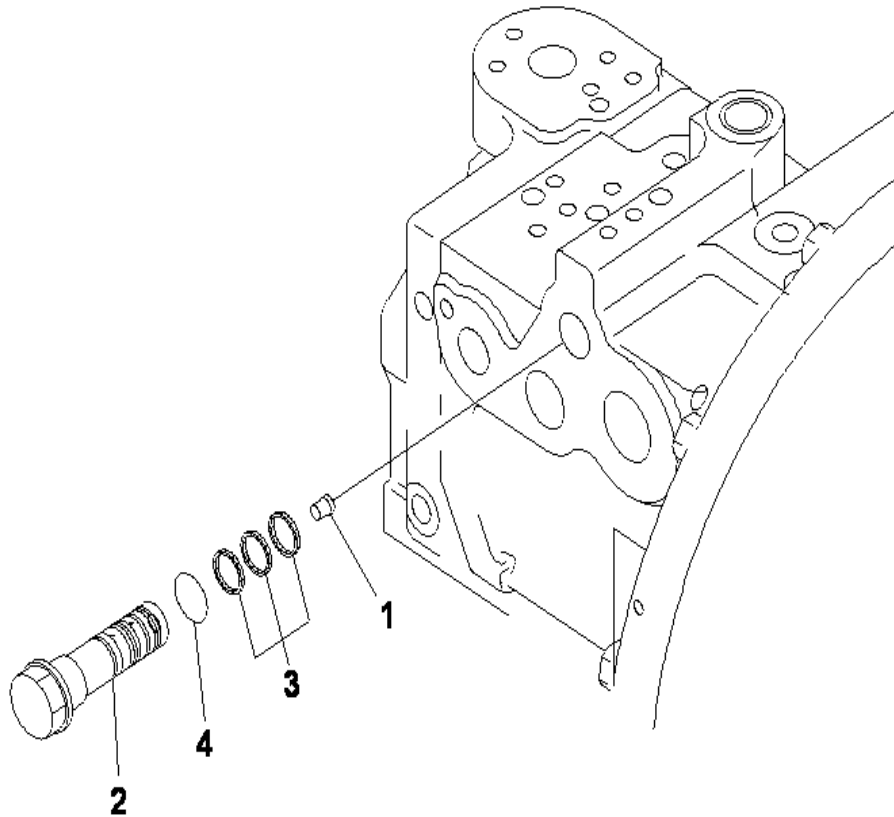

MAIN PUMP (8/8)

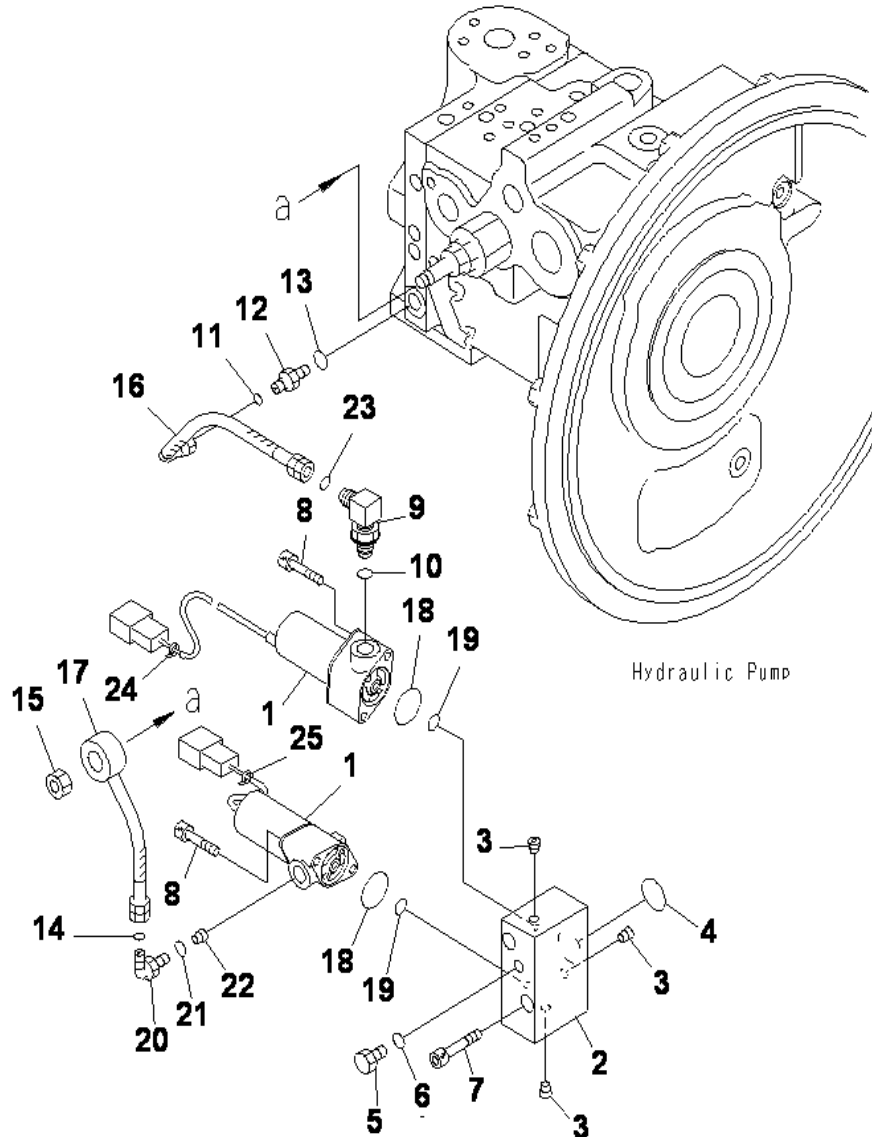

INDEX	CD	PART NO.	DESCRIPTION	QTY	SERIAL NO.
		(708-1L-00650)	PUMP ASS'Y.....	1	J10001-UP
			THIS ASSEMBLY CONSISTS OF ALL PARTS.....		
			SHOWN IN FIGS.Y1600-01A0 TO Y1600-08A0.....		
1		702-21-07311	.VALVE ASS'Y, EPC.....	2	J10001-UP
	C2	(708-2L-04291)	.BLOCK ASS'Y.....	1	J10001-UP
2	C1		.BLOCK.....	1	J10001-UP
3	C1		.PLUG.....	3	J10001-UP
4		708-2L-23970	.O-RING.....	1	J10001-UP
5		07040-11007	.PLUG.....	1	J10001-UP
6		07002-61023	.O-RING.....	1	J10001-UP
7		01252-60865	.BOLT.....	2	J10001-UP
8		203-60-62220	.BOLT.....	4	J10001-UP
9		21W-62-43960	.ELBOW.....	1	J10001-UP
10		07002-61423	.O-RING.....	1	J10001-UP
11		02896-61008	.O-RING.....	1	J10001-UP
12		02781-0021D	.UNION.....	1	J10001-UP
13		07002-61423	.O-RING.....	1	J10001-UP
14		02896-61008	.O-RING.....	1	J10001-UP
15		01582-11008	.NUT.....	1	J10001-UP
16		708-1L-29361	.HOSE.....	1	J10001-UP
17		708-1L-29350	.HOSE.....	1	J10001-UP
18		708-2L-23960	.O-RING.....	2	J10001-UP
19		07000-B2011	.O-RING.....	2	J10001-UP
20		825-56-24360	.ELBOW.....	1	J10001-UP
21		07002-61423	.O-RING.....	1	J10001-UP
22		708-1L-29340	.ORIFICE.....	1	J10001-UP
23		02896-61008	.O-RING.....	1	J10001-UP
24		20Y-62-22790	.BAND, RED.....	1	J10001-UP
25		20Y-62-22830	.BAND, WHITE.....	1	J10001-UP

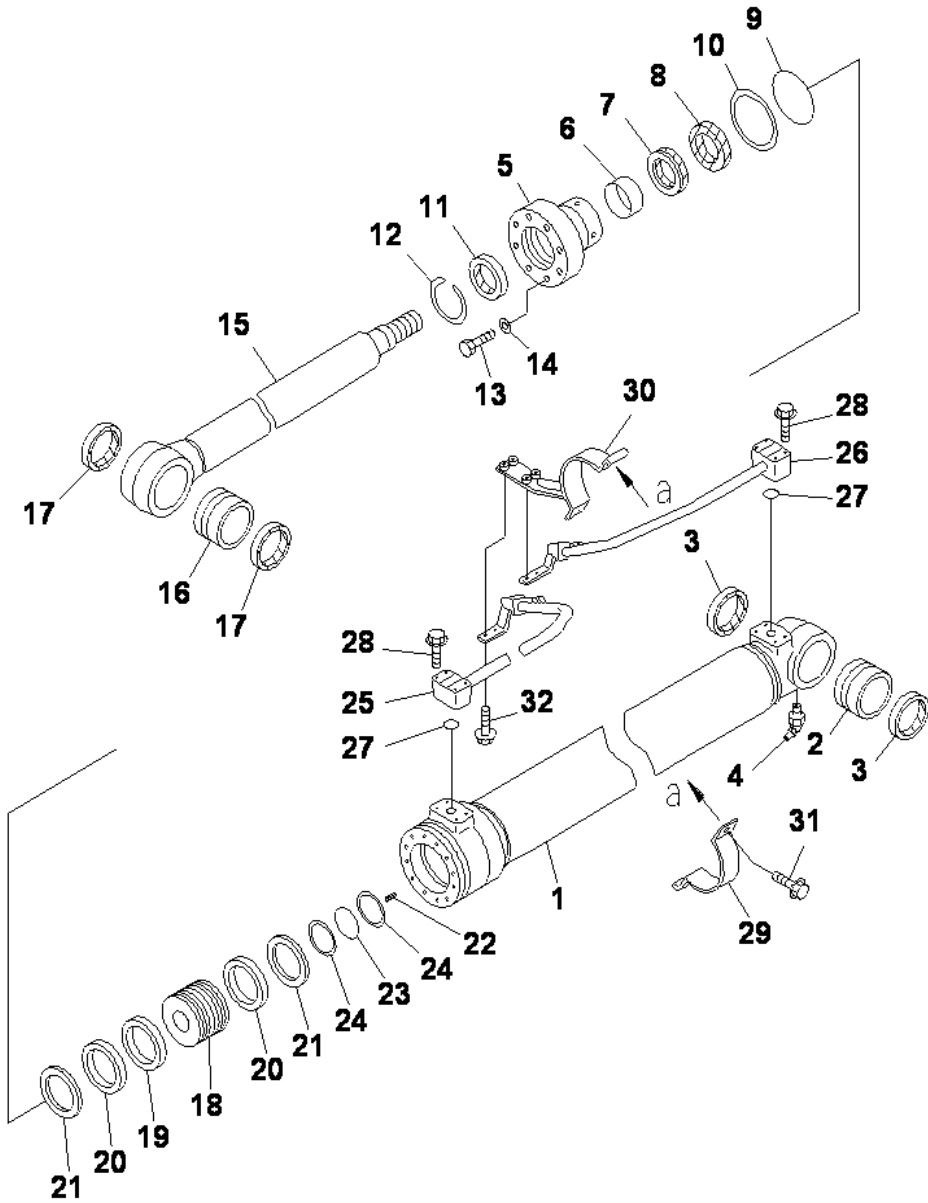

PC130F-7 S/N J10001-UP
BOOM CYLINDER (INNER PARTS)

INDEX	CD	PART NO.	DESCRIPTION	QTY	SERIAL NO.
		(707-01-XAP30)	CYLINDER GROUP, (L.H.)	1	J10001-UP
		(707-01-XAP40)	CYLINDER GROUP, (R.H.)	1	J10001-UP
			=====		
		707-01-0AP30	CYLINDER ASS'Y, BOOM	2	J10001-UP
1		707-13-95070	.CYLINDER	1	J10001-UP
2		21K-70-71320	.BUSHING	1	J10001-UP
3		07145-00070	.SEAL, DUST (KIT)	2	J10001-UP
4		07020-00675	.FITTING, GREASE	1	J10001-UP
5		707-27-95921	.HEAD, CYLINDER	1	J10001-UP
6		707-52-90420	.BUSHING	1	J10001-UP
7		707-51-65030	.PACKING, ROD (KIT)	1	J10001-UP
8		707-51-65650	.RING, BUFFER (KIT)	1	J10001-UP
9		07000-15085	.O-RING (KIT)	1	J10001-UP
10		707-35-90970	.RING, BACK-UP (KIT)	1	J10001-UP
11		144-63-92170	.SEAL, DUST (KIT)	1	J10001-UP
12		07179-12079	.RING, SNAP	1	J10001-UP
13		01010-81465	.BOLT	12	J10001-UP
14		705-17-04980	.WASHER	12	J10001-UP
15		202-63-55120	.ROD	1	J10001-UP
16		21K-70-71320	BUSHING	1	J10001-UP
17		07145-00070	.SEAL, DUST (KIT)	2	J10001-UP
18		707-36-95040	.PISTON	1	J10001-UP
19		707-44-95150	.RING, PISTON (KIT)	1	J10001-UP
20		707-39-95030	.RING, WEAR (KIT)	2	J10001-UP
21		707-44-95911	.RING	2	J10001-UP
22		01310-01016	.SCREW	1	J10001-UP
23		707-34-55030	.O-RING (KIT)	1	J10001-UP
24		707-35-90610	.RING, BACK-UP (KIT)	2	J10001-UP
25		707-86-47420	TUBE, L.H.	1	J10001-UP
		707-86-47430	TUBE, R.H.	1	J10001-UP
26		202-63-54380	TUBE, L.H.	1	J10001-UP
		202-63-54480	TUBE, R.H.	1	J10001-UP
27		07000-13025	O-RING (KIT)	2	J10001-UP
28		01024-80850	BOLT	8	J10001-UP
29		707-88-21670	BAND	1	J10001-UP
30		707-88-25070	BRACKET	1	J10001-UP
31		07375-21035	BOLT	2	J10001-UP
32		01024-81030	BOLT	4	J10001-UP
			=====		
		707-99-27520	SERVICE KIT	2	J10001-UP

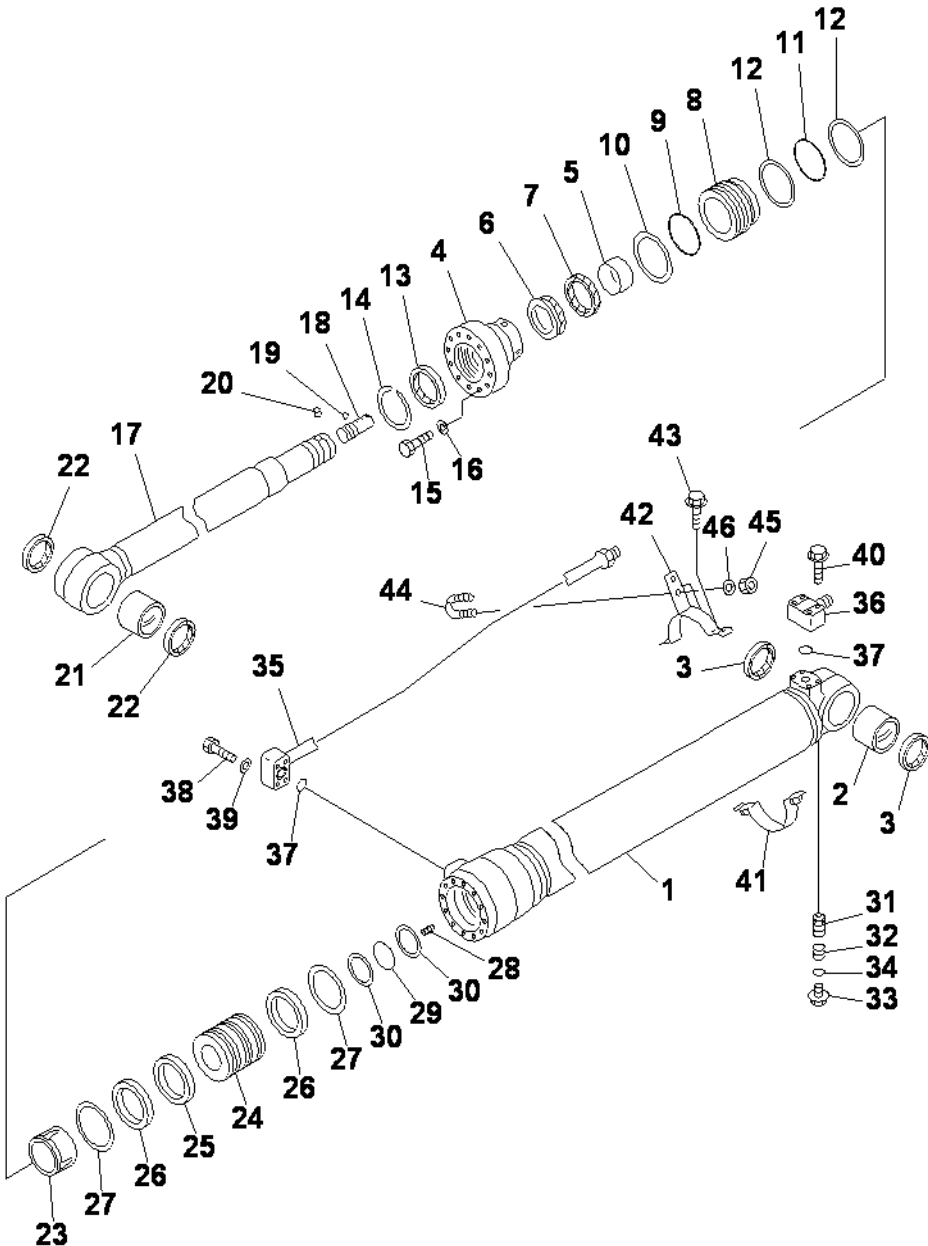

PC130F-7 S/N J10001-UP
ARM CYLINDER (INNER PARTS)

INDEX	CD	PART NO.	DESCRIPTION	QTY	SERIAL NO.
		(707-01-XAP50)	CYLINDER GROUP,ARM (FINAL COATING).....	1	J10001-UP
			=====		
		707-01-0AP50	CYLINDER ASSY.....	1	J10001-UP
1		707-13-11840	.CYLINDER,ARM.....	1	J10001-UP
2		707-76-70240	.BUSHING.....	1	J10001-UP
3		07145-00070	.SEAL,DUST (KIT).....	2	J10001-UP
4		707-27-11750	.HEAD,CYLINDER.....	1	J10001-UP
5		707-52-90501	.BUSHING.....	1	J10001-UP
6		707-51-75030	.PACKING,ROD (KIT).....	1	J10001-UP
7		707-51-75650	.RING,BUFFER (KIT).....	1	J10001-UP
8		707-71-32530	.COLLAR.....	1	J10001-UP
9		07000-15105	.O-RING (KIT).....	1	J10001-UP
10		707-35-91150	.RING,BACK-UP (KIT).....	1	J10001-UP
11		07000-15105	.O-RING (KIT).....	1	J10001-UP
12		707-35-91150	.RING,BACK-UP (KIT).....	2	J10001-UP
13		144-63-94170	.SEAL,DUST (KIT).....	1	J10001-UP
14		07179-13089	.RING,SNAP.....	1	J10001-UP
15		01010-81070	.BOLT.....	12	J10001-UP
16		01643-31032	.WASHER.....	12	J10001-UP
17		707-58-75660	.ROD.....	1	J10001-UP
18		707-71-80230	.PLUNGER.....	1	J10001-UP
19		04260-00635	.BALL.....	11	J10001-UP
20		707-71-91270	.CAP.....	1	J10001-UP
21		707-76-70240	.BUSHING.....	1	J10001-UP
22		07145-00070	.SEAL,DUST (KIT).....	2	J10001-UP
23		707-71-60870	.PLUNGER.....	1	J10001-UP
24		707-36-11851	.PISTON.....	1	J10001-UP
25		707-44-11250	.RING,PISTON (KIT).....	1	J10001-UP
26		707-39-11530	.RING,WEAR (KIT).....	2	J10001-UP
27		707-44-11920	.RING.....	2	J10001-UP
28		01310-01216	.SCREW.....	1	J10001-UP
29		07000-B5070	.O-RING (KIT).....	1	J10001-UP
30		707-35-90360	.RING,BACK-UP (KIT).....	2	J10001-UP
31		707-83-13010	.VALVE.....	1	J10001-UP
32		07750-01628	.SPRING.....	1	J10001-UP
33		707-87-14070	.PLUG.....	1	J10001-UP
34		07002-12034	.O-RING (KIT).....	1	J10001-UP
35		707-86-55700	TUBE.....	1	J10001-UP
36		707-87-11700	ELBOW.....	1	J10001-UP
37		07000-13025	O-RING (KIT).....	2	J10001-UP
38		01010-80850	BOLT.....	4	J10001-UP
39		01643-30823	WASHER.....	4	J10001-UP
40		01435-00855	BOLT.....	4	J10001-UP
41		707-88-21680	BAND.....	1	J10001-UP
42		707-88-25080	BRACKET.....	1	J10001-UP

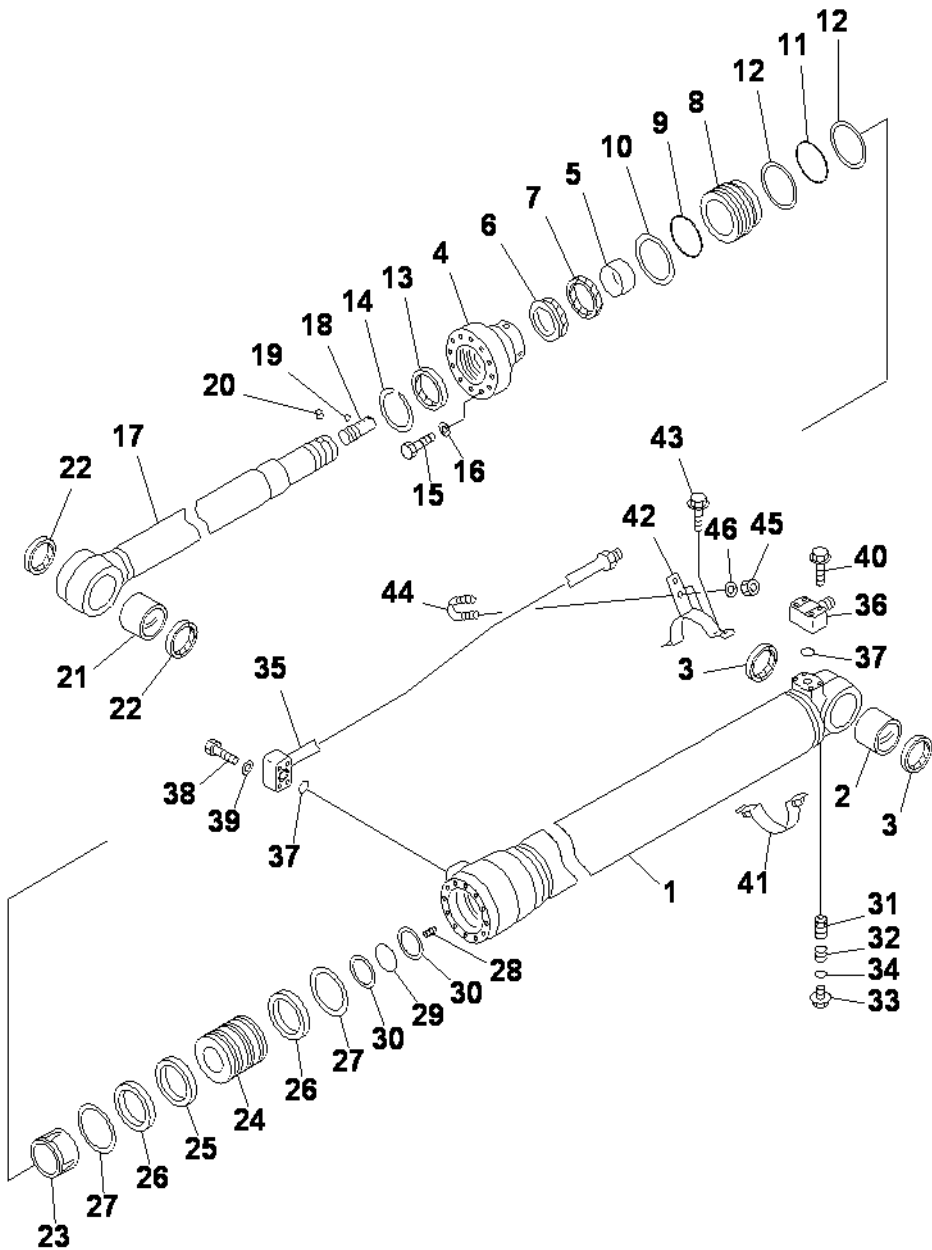

INDEX	CD	PART NO.	DESCRIPTION	QTY	SERIAL NO.
43		07375-21035	BOLT.....	2	J10001-UP
44		07283-32236	CLIP.....	1	J10001-UP
45		01597-01009	NUT.....	2	J10001-UP
46		01643-31032	WASHER.....	2	J10001-UP
			=====		
		707-99-45180	SERVICE KIT.....	1	J10001-UP

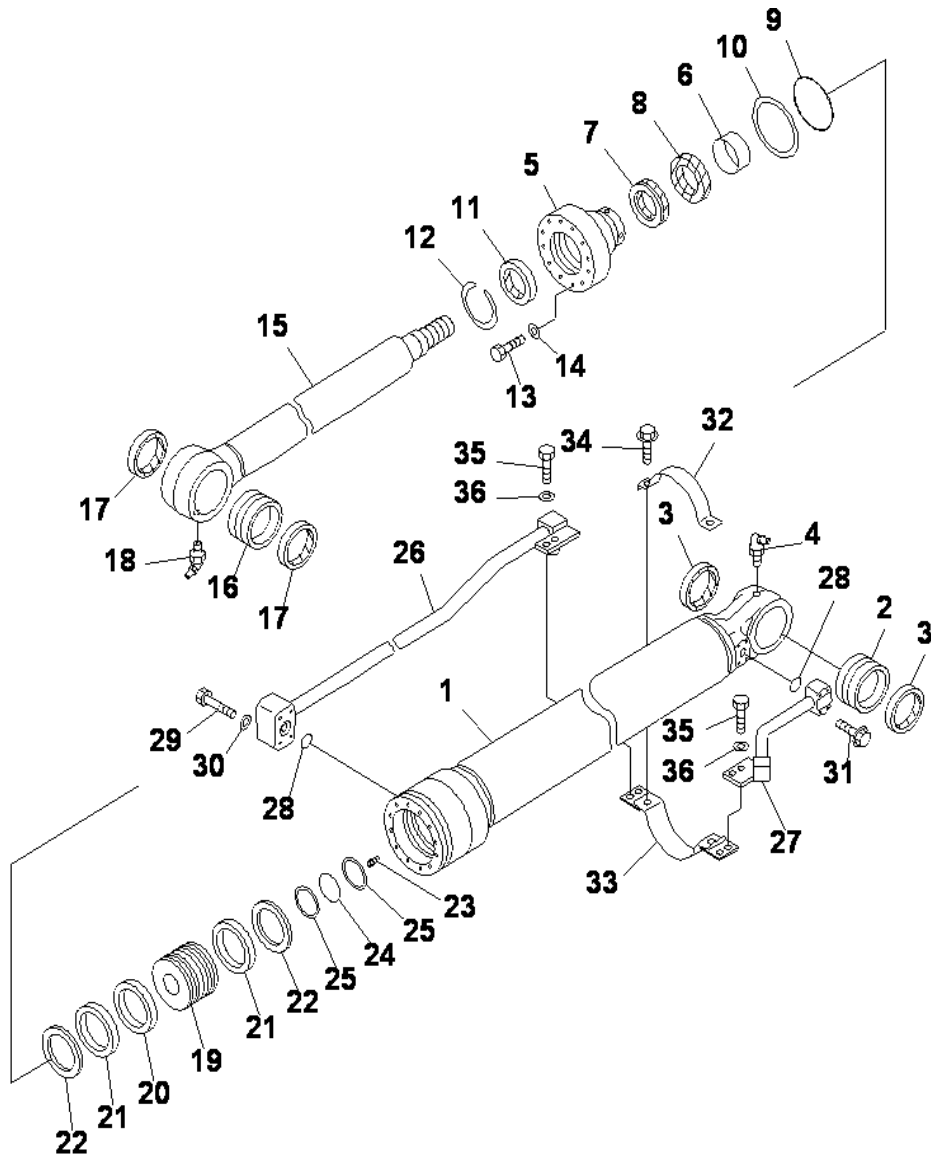

PC130F-7 S/N J10001-UP
 BUCKET CYLINDER (INNER PARTS)

INDEX	CD	PART NO.	DESCRIPTION	QTY	SERIAL NO.
		(707-01-XAP60)	CYLINDER GROUP, (FINAL COATING).....	1	J10001-UP
			=====		
		707-01-0AP60	CYLINDER ASS'Y, BUCKET.....	1	J10001-UP
1		707-13-90260	.CYLINDER, BUCKET.....	1	J10001-UP
2		707-76-65210	.BUSHING.....	1	J10001-UP
3		07145-00065	.SEAL, DUST (KIT).....	2	J10001-UP
4		07020-00675	.FITTING, GREASE.....	1	J10001-UP
5		707-27-90920	.HEAD, CYLINDER.....	1	J10001-UP
6		707-52-90360	.BUSHING.....	1	J10001-UP
7		707-51-60030	.PACKING, ROD (KIT).....	1	J10001-UP
8		707-51-60650	.RING, BUFFER (KIT).....	1	J10001-UP
9		07000-15080	.O-RING (KIT).....	1	J10001-UP
10		707-35-90980	.RING, BACK-UP (KIT).....	1	J10001-UP
11		141-63-93270	.SEAL, DUST (KIT).....	1	J10001-UP
12		07179-12074	.RING, SNAP.....	1	J10001-UP
13		01010-81465	.BOLT.....	8	J10001-UP
14		705-17-04980	.WASHER.....	8	J10001-UP
15		202-63-75120	.ROD.....	1	J10001-UP
16		707-76-65220	.BUSHING.....	1	J10001-UP
17		707-77-65110	.SEAL, DUST (KIT).....	2	J10001-UP
18		07020-00675	.FITTING, GREASE.....	1	J10001-UP
19		707-36-90170	.PISTON.....	1	J10001-UP
20		707-44-90150	.RING, PISTON (KIT).....	1	J10001-UP
21		707-39-90050	.RING, WEAR (KIT).....	2	J10001-UP
22		707-44-95911	.RING.....	2	J10001-UP
23		01310-01016	.SCREW.....	1	J10001-UP
24		07000-B5055	.O-RING (KIT).....	1	J10001-UP
25		707-35-90920	.RING, BACK-UP (KIT).....	2	J10001-UP
26		707-86-47450	TUBE.....	1	J10001-UP
27		202-63-74580	TUBE.....	1	J10001-UP
28		07000-13025	O-RING (KIT).....	2	J10001-UP
29		01010-80850	BOLT.....	4	J10001-UP
30		01643-30823	WASHER.....	4	J10001-UP
31		01024-80850	BOLT.....	4	J10001-UP
32		707-88-21710	BAND.....	1	J10001-UP
33		707-88-25090	BRACKET.....	1	J10001-UP
34		07375-21035	BOLT.....	2	J10001-UP
35		01010-81025	BOLT.....	4	J10001-UP
36		01643-31032	WASHER.....	4	J10001-UP
			=====		
		707-99-27500	SERVICE KIT.....	1	J10001-UP

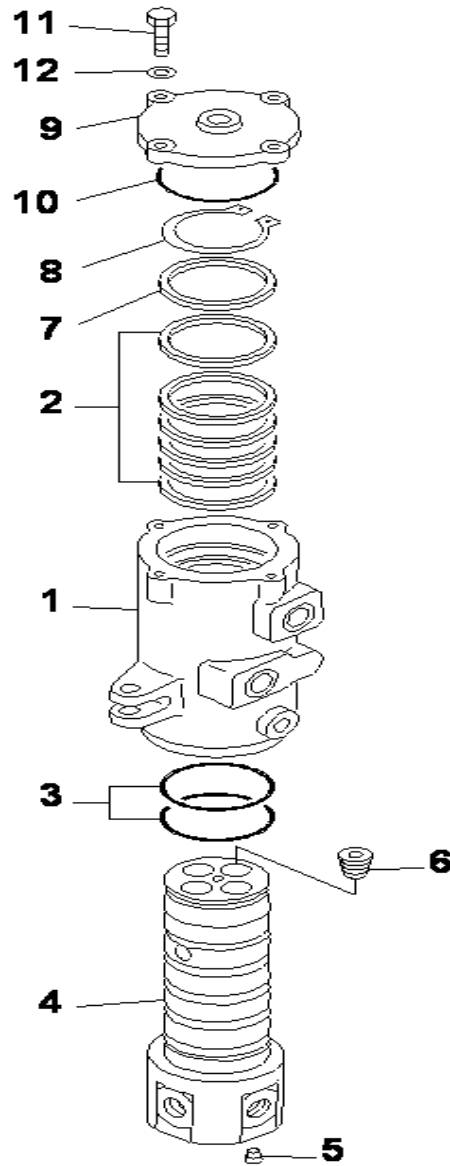

INDEX	CD	PART NO.	DESCRIPTION	QTY	SERIAL NO.
		703-08-33232	SWIVEL JOINT ASS'Y.....	1	J10001-UP
1		703-08-91130	.ROTOR.....	1	J10001-UP
2		703-08-95620	.SEAL,OIL.....	6	J10001-UP
3		07000-15080	.O-RING.....	2	J10001-UP
4		703-08-92130	.SHAFT.....	1	J10001-UP
5		703-09-98710	.PLUG.....	1	J10001-UP
6		703-09-98510	.PLUG.....	4	J10001-UP
7		703-08-94510	.RING.....	1	J10001-UP
8		04064-07525	.RING,SNAP.....	1	J10001-UP
9		703-08-93511	.COVER.....	1	J10001-UP
10		07000-02105	.O-RING.....	1	J10001-UP
11		01010-50835	.BOLT.....	4	J10001-UP
12		01643-30823	.WASHER.....	4	J10001-UP

SWIVEL JOINT (BLADE SPEC.) (INNER PARTS)

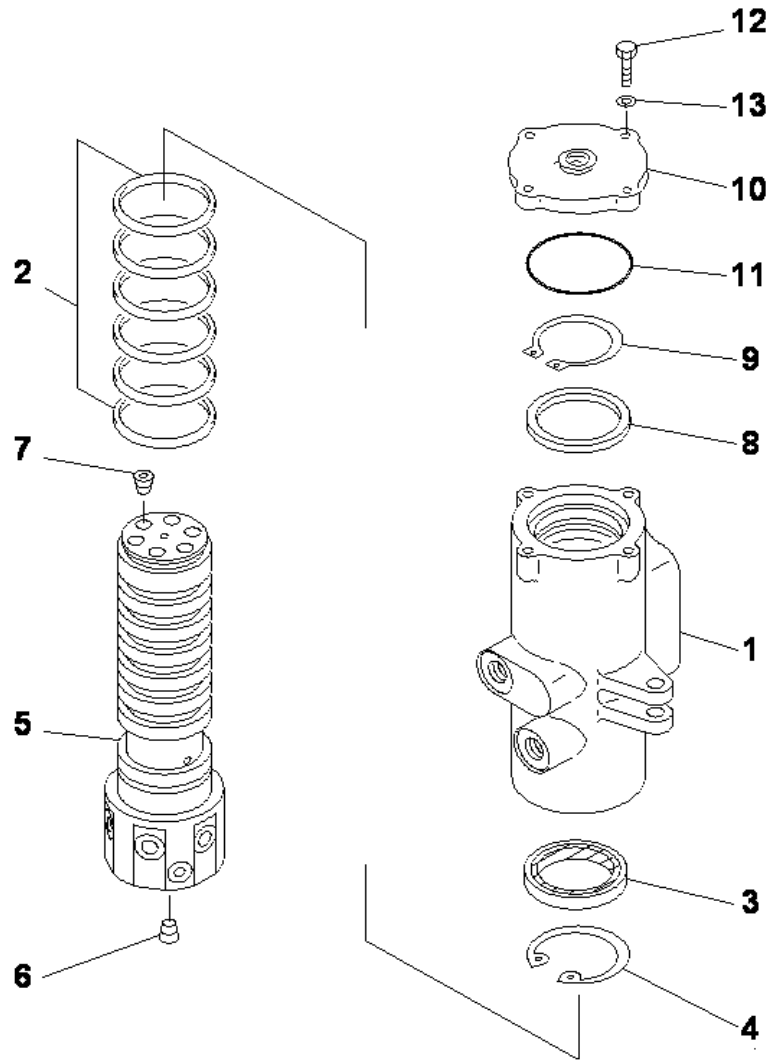

INDEX	CD	PART NO.	DESCRIPTION	QTY	SERIAL NO.
		703-09-00110	SWIVEL JOINT ASS'Y.....	1	J10001-UP
1		703-09-91740	.ROTOR.....	1	J10001-UP
2		703-09-95610	.SEAL.....	6	J10001-UP
3		703-09-96310	.SEAL,OIL.....	1	J10001-UP
4		04077-00100	.RING,SNAP.....	1	J10001-UP
5		703-09-92740	.SHAFT.....	1	J10001-UP
6		703-09-98710	.PLUG.....	1	J10001-UP
7		703-09-98510	.PLUG.....	6	J10001-UP
8		703-09-94210	.RING,SNAP.....	1	J10001-UP
9		04064-08530	.RING.....	1	J10001-UP
10		703-09-93520	.COVER.....	1	J10001-UP
11		07000-02115	.O-RING.....	1	J10001-UP
12		01010-50835	.BOLT.....	4	J10001-UP
13		01643-30823	.WASHER.....	4	J10001-UP

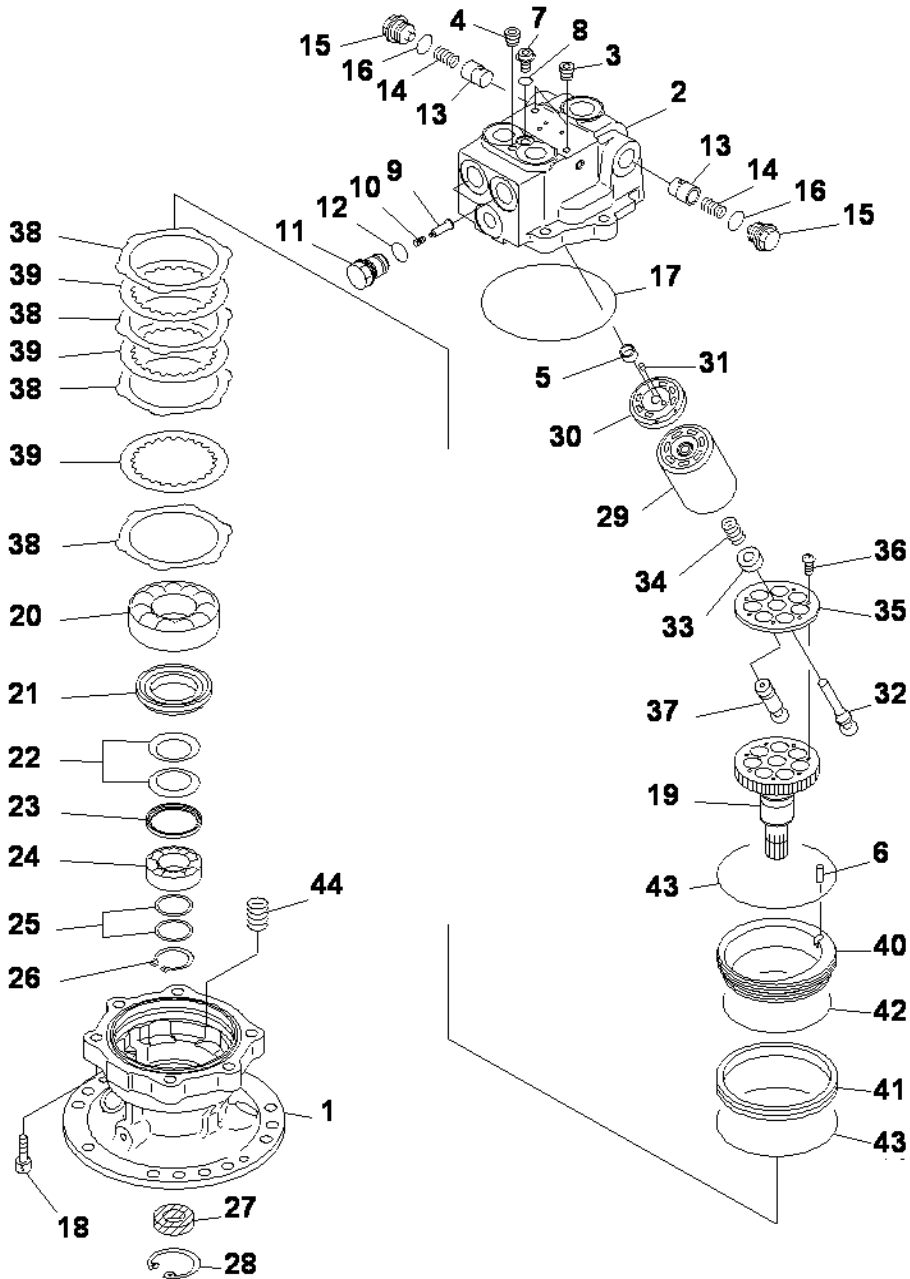

SWING MOTOR (1/2)

INDEX	CD	PART NO.	DESCRIPTION	QTY	SERIAL NO.
		706-73-01400	MOTOR ASS'Y.....	1	J10001-UP
			THIS ASSEMBLY CONSISTS OF ALL PARTS.....		
			SHOWN IN FIGS.Y1640-01A0 AND Y1640-02A0.....		
1	C2	706-73-03580	..MOTOR SUB ASS'Y.....	1	J10001-UP
	C2	(706-73-43150)	..CASE,MOTOR.....	1	J10001-UP
	C2	(706-73-00020)	..HOUSING SUB ASS'Y.....	1	J10001-UP
2	C1		..HOUSING.....	1	J10001-UP
3	C1		..PLUG.....	2	J10001-UP
4	C1		..PLUG.....	1	J10001-UP
5	C2	(706-73-40010)	..BEARING.....	1	J10001-UP
6	C2	(706-73-42820)	..PIN.....	1	J10001-UP
7		706-73-72680	..PLUG.....	1	J10001-UP
8		07002-11223	..O-RING.....	1	J10001-UP
9		709-25-11650	..VALVE,CHECK.....	2	J10001-UP
10		709-25-11361	..SPRING.....	2	J10001-UP
11		709-25-11640	..PLUG.....	2	J10001-UP
12		07000-12020	..O-RING.....	2	J10001-UP
13		706-73-72420	..VALVE.....	2	J10001-UP
14		706-73-72440	..SPRING.....	2	J10001-UP
15		706-73-72430	..PLUG.....	2	J10001-UP
16		07002-12434	..O-RING.....	2	J10001-UP
17	C2	(07000-02145)	..O-RING.....	1	J10001-UP
18	C2	(01252-61240)	..BOLT,SEMS.....	6	J10001-UP
19	C2	(706-73-43960)	..SHAFT,DRIVE.....	1	J10001-UP
20	C2	(706-73-43880)	..BEARING.....	1	J10001-UP
21	C2	(706-73-43810)	..SPACER.....	1	J10001-UP
22	C2	(706-73-43610)	..SPRING.....	2	J10001-UP
23	C2	(706-73-43620)	..SEAT.....	1	J10001-UP
24	C2	(706-73-43890)	..BEARING.....	1	J10001-UP
25	C2	(706-73-05030)	..SPACER KIT.....	1	J10001-UP
	C1		..SPACER, 2.1MM.....	1	J10001-UP
	C1		..SPACER, 2.4MM.....	1	J10001-UP
	C1		..SPACER, 2.7MM.....	1	J10001-UP
26	C2	(04064-03515)	..RING,SNAP.....	1	J10001-UP
27		708-7T-12330	..SEAL,OIL.....	1	J10001-UP
28		04065-04518	..RING,SNAP.....	1	J10001-UP
29	C2	(706-73-43190)	..BLOCK,CYLINDER.....	1	J10001-UP
30	C2	(706-73-43742)	..PLATE,VALVE.....	1	J10001-UP
31	C2	(720-68-19610)	..PIN.....	1	J10001-UP
32	C2	(706-73-43120)	..SHAFT,CENTER.....	1	J10001-UP
33	C2	(706-73-43130)	..RING,CENTER.....	1	J10001-UP
34	C2	(706-73-41110)	..SPRING.....	1	J10001-UP
	C2	(706-73-05020)	..RETAINER KIT.....	1	J10001-UP
35	C1		..RETAINER.....	1	J10001-UP
36	C1		..SCREW.....	7	J10001-UP

SWING MOTOR (1/2)

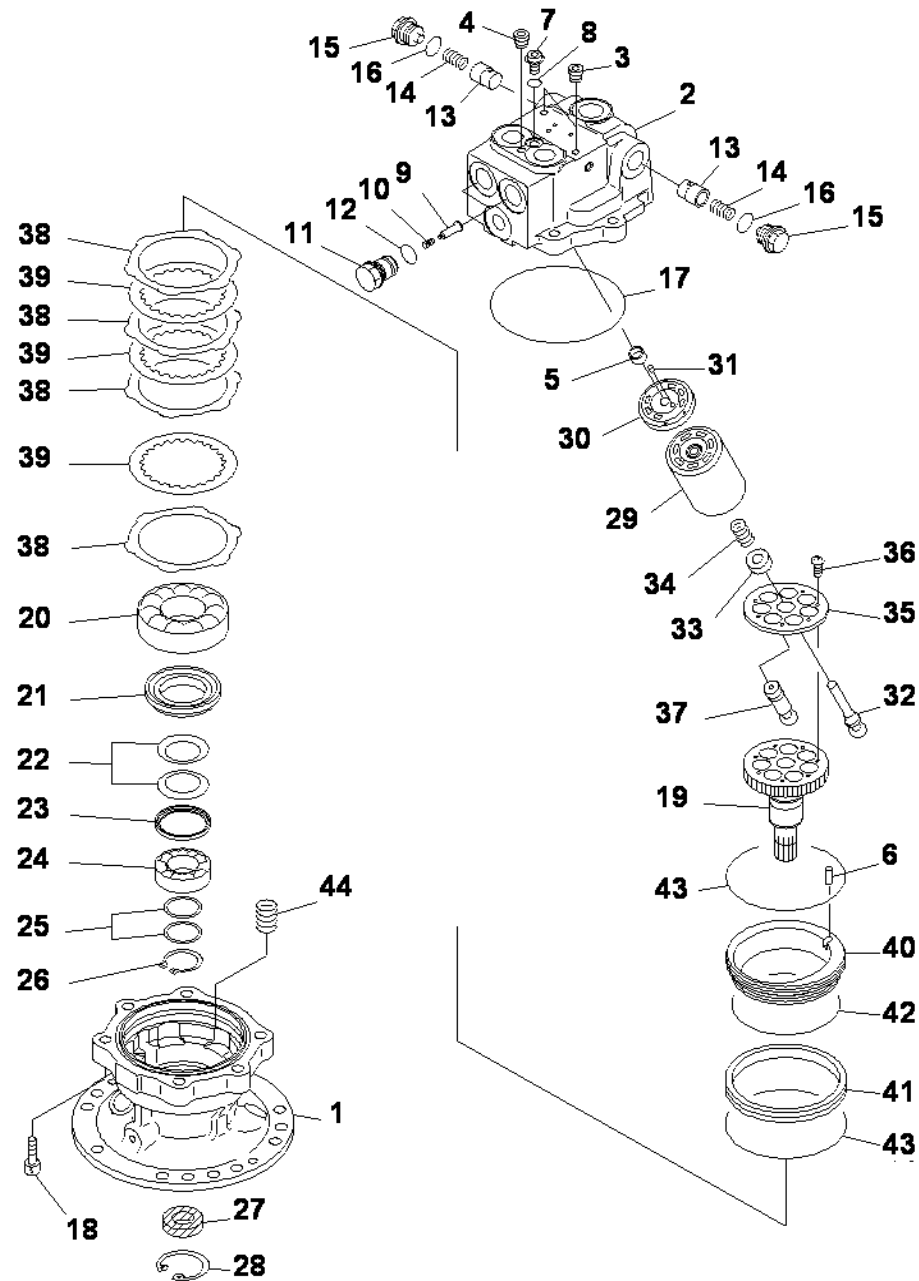

INDEX	CD	PART NO.	DESCRIPTION	QTY	SERIAL NO.
37	C2	(706-73-43160)	..PISTON SUB ASS'Y.....	7	J10001-UP
38	C2	(706-73-92340)	..PLATE.....	4	J10001-UP
39	C2	(706-73-92350)	..DISK.....	3	J10001-UP
40	C2	(706-73-92380)	..PISTON, BRAKE.....	1	J10001-UP
41	C2	(706-73-92390)	..RING, BRAKE.....	1	J10001-UP
42	C2	07000-12115	..O-RING.....	1	J10001-UP
43	C2	07000-12130	..O-RING.....	2	J10001-UP
44	C2	708-7T-15150	..SPRING.....	4	J10001-UP

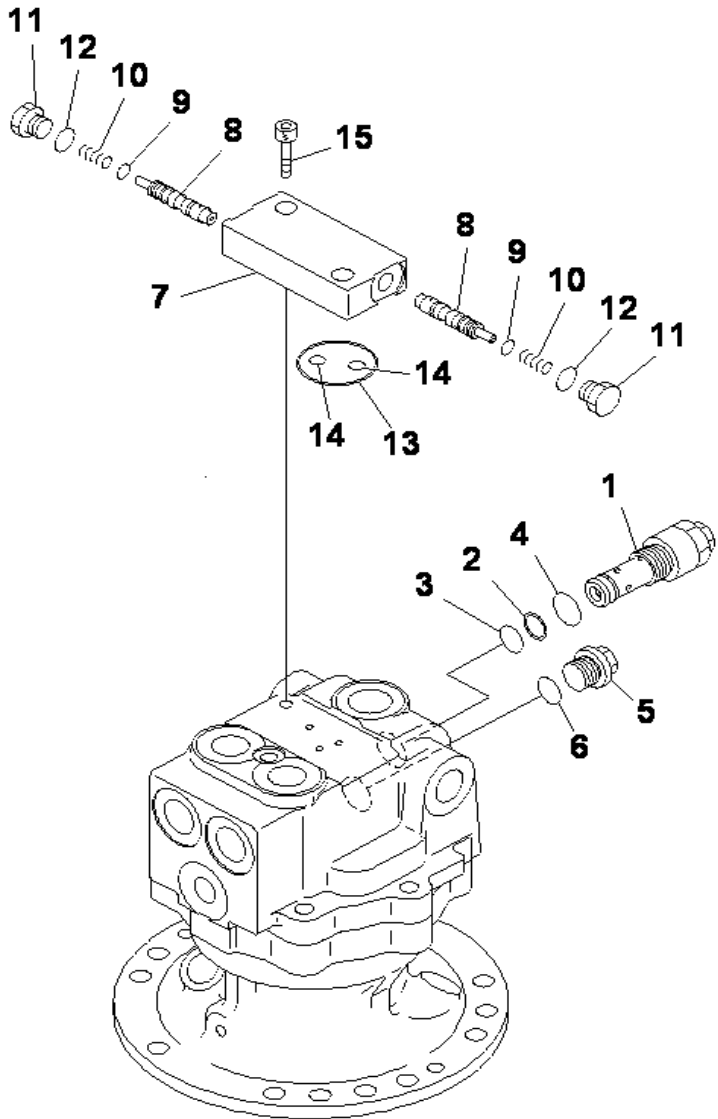

0 0 0 1 7 7 5 0

SWING MOTOR (2/2)

INDEX	CD	PART NO.	DESCRIPTION	QTY	SERIAL NO.
		(706-73-01400)	MOTOR ASS'Y.....	1	J10001-UP
			THIS ASSEMBLY CONSISTS OF ALL PARTS.....		
			SHOWN IN FIGS.Y1640-01A0 AND Y1640-02A0.....		
1		702-73-01520	.VALVE ASS'Y,RELIEF.....	1	J10001-UP
2		723-60-22230	..RING,BACK UP.....	1	J10001-UP
3		07000-F2016	..O-RING.....	1	J10001-UP
4		07002-12434	..O-RING.....	1	J10001-UP
5		706-77-72280	.PLUG.....	1	J10001-UP
6		07002-12034	..O-RING.....	1	J10001-UP
		702-15-73000	.VALVE ASS'Y.....	1	J10001-UP
7			..BODY.....	1	J10001-UP
8			..SPOOL.....	2	J10001-UP
9	C1		..SEAL.....	2	J10001-UP
10	C1		..SPRING.....	2	J10001-UP
11	C1		..PLUG.....	2	J10001-UP
12	C1		..O-RING.....	2	J10001-UP
13		0700003042	..O-RING.....	1	J10001-UP
14		07000-11007	..O-RING.....	2	J10001-UP
15		01252-60825	.BOLT.....	2	J10001-UP

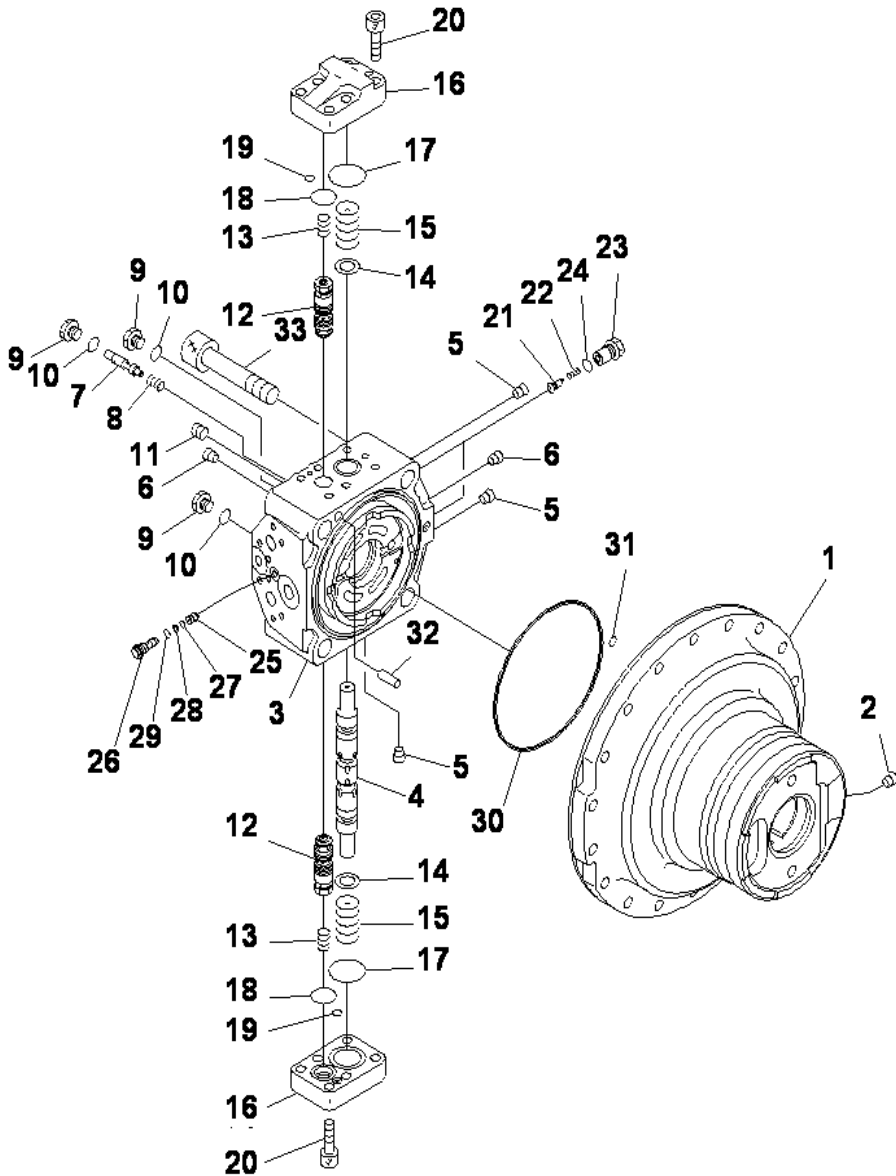

TRAVEL MOTOR (1/2)

INDEX	CD	PART NO.	DESCRIPTION	QTY	SERIAL NO.
		708-8F-00270	TRAVEL MOTOR.....	1	J10001-UP
			THIS ASSEMBLY CONSISTS OF ALL PARTS.....		
			SHOWN IN FIG. Y1651-01A0 AND Y1651-02A0.....		
1	C2	708-8F-04681	.CASE SUB ASSY.....	1	J10001-UP
	C1		..CASE, MOTOR.....	1	J10001-UP
2	C1		..PLUG.....	1	J10001-UP
0	C2	708-8F-04280	.END COVER SUB ASSY.....	1	J10001-UP
3	C1		..COVER, END.....	1	J10001-UP
4	C1		..SPOOL.....	1	J10001-UP
5	C1		..PLUG.....	3	J10001-UP
6	C1		..PLUG.....	2	J10001-UP
7	C1		..SPOOL.....	1	J10001-UP
8	C2	708-8F-34220	..SPRING.....	1	J10001-UP
9		708-8H-11530	.PLUG.....	3	J10001-UP
10		07002-11423	.O-RING.....	3	J10001-UP
11		20B-27-11210	.BLEEDER.....	1	J10001-UP
12		702-73-02190	.VALVE ASSY, RELIEF.....	2	J10001-UP
13		708-8F-36611	.SPRING.....	2	J10001-UP
14	C1		..RING.....	2	J10001-UP
15		708-8H-36121	.SPRING.....	2	J10001-UP
16		708-8F-36311	.COVER, END.....	2	J10001-UP
17		07000-13040	.O-RING.....	2	J10001-UP
18		700-93-11320	.O-RING.....	2	J10001-UP
19		07000-11009	.O-RING.....	2	J10001-UP
20		01252-61235	.BOLT.....	12	J10001-UP
21		708-8F-34120	.VALVE.....	2	J10001-UP
22		722-10-91130	.SPRING.....	2	J10001-UP
23		708-8F-34110	.PLUG.....	2	J10001-UP
24		07002-11823	.O-RING.....	2	J10001-UP
25		708-8E-16180	.VALVE.....	1	J10001-UP
26		708-8F-31650	.PLUG.....	1	J10001-UP
27		07000-11006	.O-RING.....	1	J10001-UP
28		07001-01006	.RING, BACK-UP.....	1	J10001-UP
29		07002-11223	.O-RING.....	1	J10001-UP
30		708-8F-31610	.O-RING.....	1	J10001-UP
31		07000-11009	.O-RING.....	1	J10001-UP
32	C2	04020-01228	.PIN, DOWEL.....	1	J10001-UP
33		708-8F-31210	.BOLT.....	4	J10001-UP

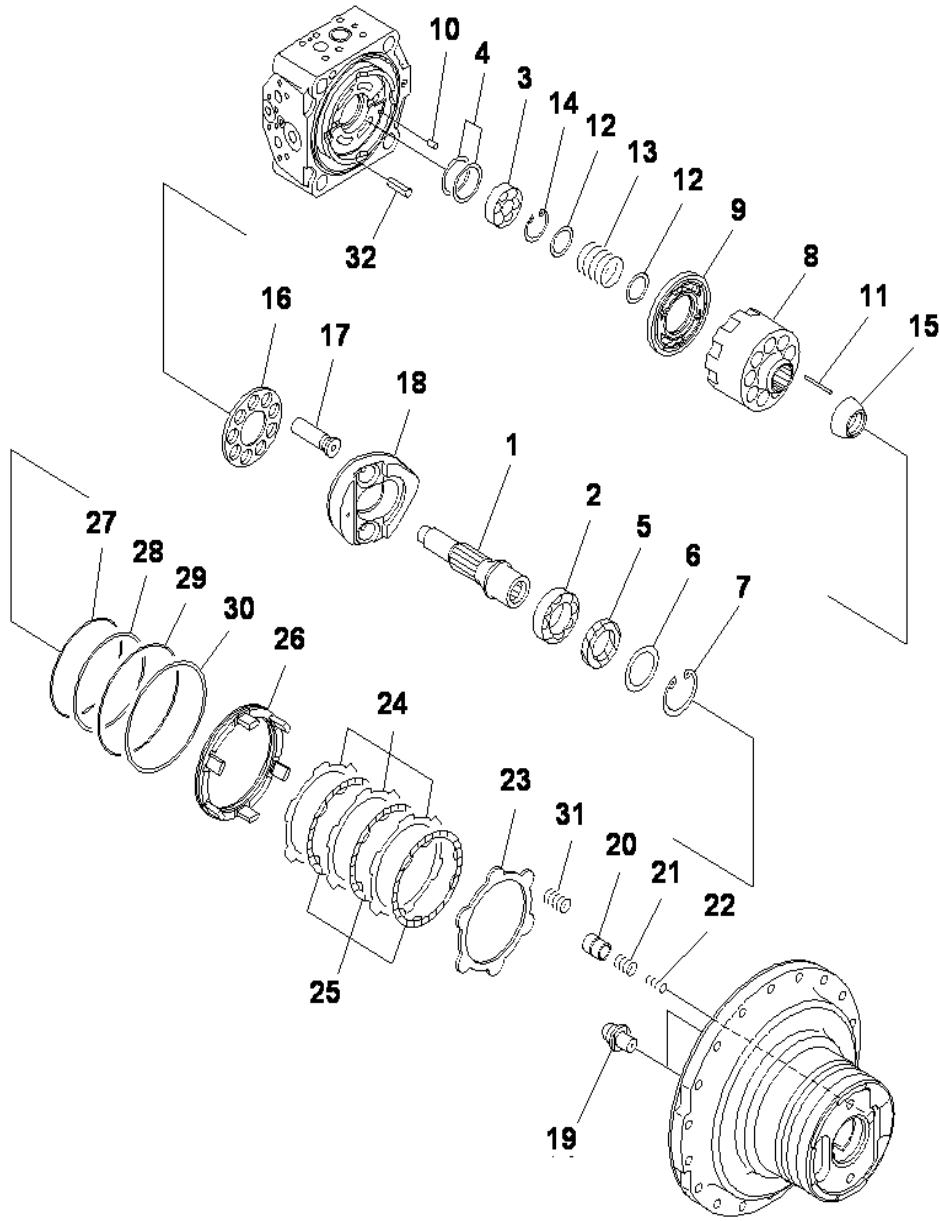

TRAVEL MOTOR (2/2)

INDEX	CD	PART NO.	DESCRIPTION	QTY	SERIAL NO.
		708-8F-00270	TRAVEL MOTOR.....	1	J10001-UP
			THIS ASSEMBLY CONSISTS OF ALL PARTS.....		
			SHOWN IN FIG. Y1651-01A0 AND Y1651-02A0.....		
1	C2	708-8F-32121	.SHAFT.....	1	J10001-UP
2	C2	708-8F-12151	.BEARING.....	1	J10001-UP
3	C2	708-7L-12140	.BEARING.....	1	J10001-UP
4	C2	708-7L-05010	.SPACER KIT.....	1	J10001-UP
	C1		. .SPACER, 1. 5MM.....	1	J10001-UP
	C1		. .SPACER, 1. 6MM.....	1	J10001-UP
	C1		. .SPACER, 1. 7MM.....	1	J10001-UP
	C1		. .SPACER, 1. 8MM.....	1	J10001-UP
	C1		. .SPACER, 1. 9MM.....	1	J10001-UP
	C1		. .SPACER, 2. 0MM.....	1	J10001-UP
5		706-7G-11291	.SEAL, OIL.....	1	J10001-UP
6		708-8F-12230	.SPACER, 3. 2MM.....	1	J10001-UP
7		04065-07225	.RING, SNAP.....	1	J10001-UP
8	C1		.BLOCK, CYLINDER.....	1	J10001-UP
9	C1		.PLATE, VALVE.....	1	J10001-UP
10	C1		.PIN.....	1	J10001-UP
11	C2	708-8F-33360	.PIN.....	3	J10001-UP
12	C2	708-7L-13140	.SEAT.....	2	J10001-UP
13	C2	708-8F-33160	.SPRING.....	1	J10001-UP
14	C2	04065-04818	.RING, SNAP.....	1	J10001-UP
15	C2	708-8F-33350	.GUIDE, RETAINER.....	1	J10001-UP
16	C2	708-2L-33350	.RETAINER, SHOE.....	1	J10001-UP
17	C2	708-8F-33310	.PISTON SUB ASSY.....	9	J10001-UP
18	C2	708-8F-33490	.CAM, ROCKER.....	1	J10001-UP
19	C2	708-8F-33710	.BALL, RETAINER.....	2	J10001-UP
20	C2	708-8F-34141	.PISTON.....	1	J10001-UP
21	C2	708-8F-34240	.SPRING.....	1	J10001-UP
22	C2	708-8F-34250	.SPRING.....	1	J10001-UP
23	C2	708-8F-35220	.PLATE.....	1	J10001-UP
24	C2	708-8F-35230	.PLATE.....	3	J10001-UP
25	C2	708-8F-35120	.DISC.....	3	J10001-UP
26	C2	708-8F-35140	.PISTON, BRAKE.....	1	J10001-UP
27	C2	708-8F-35160	.O-RING.....	1	J10001-UP
28	C2	708-8F-35170	.RING, BACK-UP.....	1	J10001-UP
29	C2	708-8F-35180	.O-RING.....	1	J10001-UP
30	C2	708-8F-35190	.RING, BACK-UP.....	1	J10001-UP
31	C2	708-8F-35150	.SPRING.....	6	J10001-UP
32	C2	04025-00324	.PIN, SPRING.....	1	J10001-UP

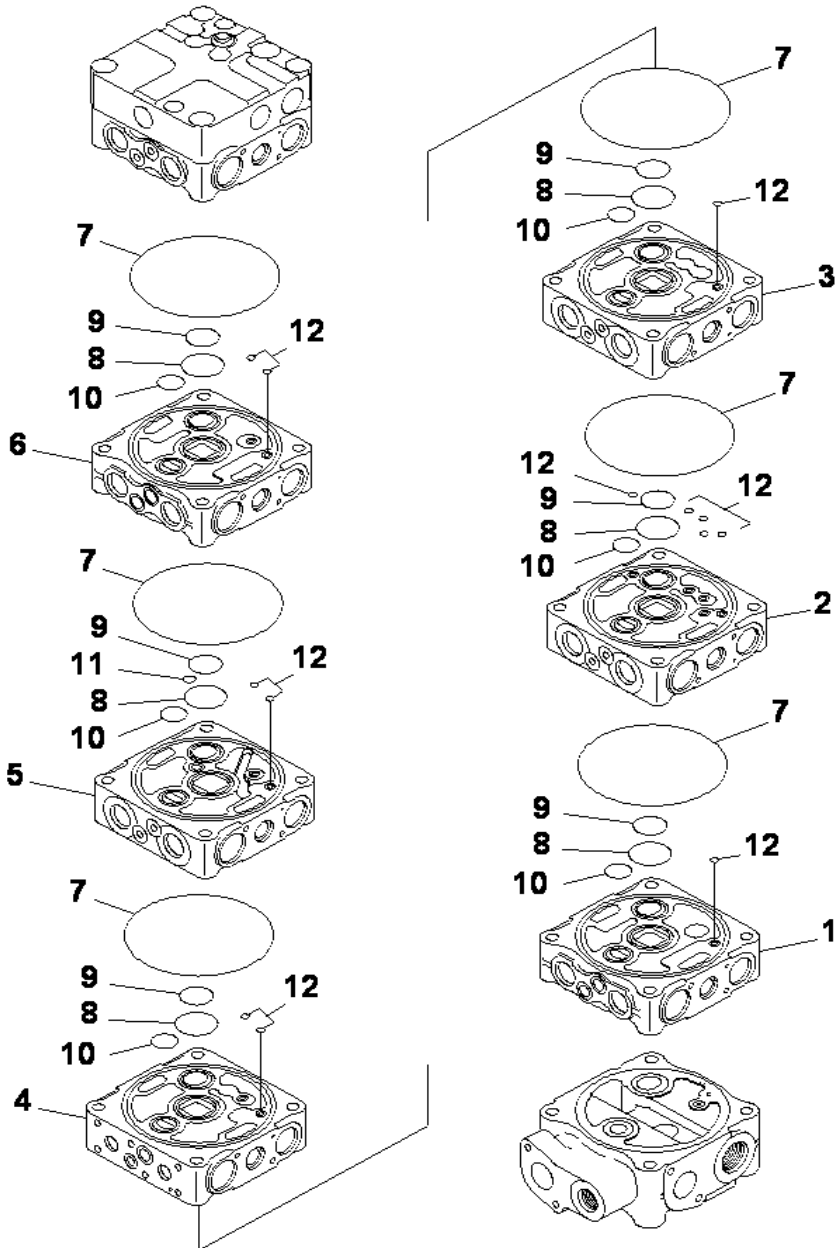

INDEX	CD	PART NO.	DESCRIPTION	QTY	SERIAL NO.
		723-56-11501	CONTROL VALVE.....	1	J10001-UP
			THESE ASSEMBLIES CONSIST OF ALL PARTS.....		
			SHOWN IN FIGS.Y1662-21A0 TO Y1662-31A0.....		
			.BODY GROUP.....	1	J10001-UP
1	C1		..BLOCK,VALVE.....	1	J10001-UP
2	C1		..BLOCK,VALVE.....	1	J10001-UP
3	C1		..BLOCK,VALVE.....	1	J10001-UP
4	C1		..BLOCK,VALVE.....	1	J10001-UP
5	C1		..BLOCK,VALVE.....	1	J10001-UP
6	C1		..BLOCK,VALVE.....	1	J10001-UP
7		144-14-54610	..O-RING.....	6	J10001-UP
8		723-56-31720	..O-RING.....	6	J10001-UP
9		723-56-31730	..O-RING.....	6	J10001-UP
10		702-75-11520	..O-RING.....	6	J10001-UP
11		07000-12012	..O-RING.....	1	J10001-UP
12		07000-11008	..O-RING.....	13	J10001-UP

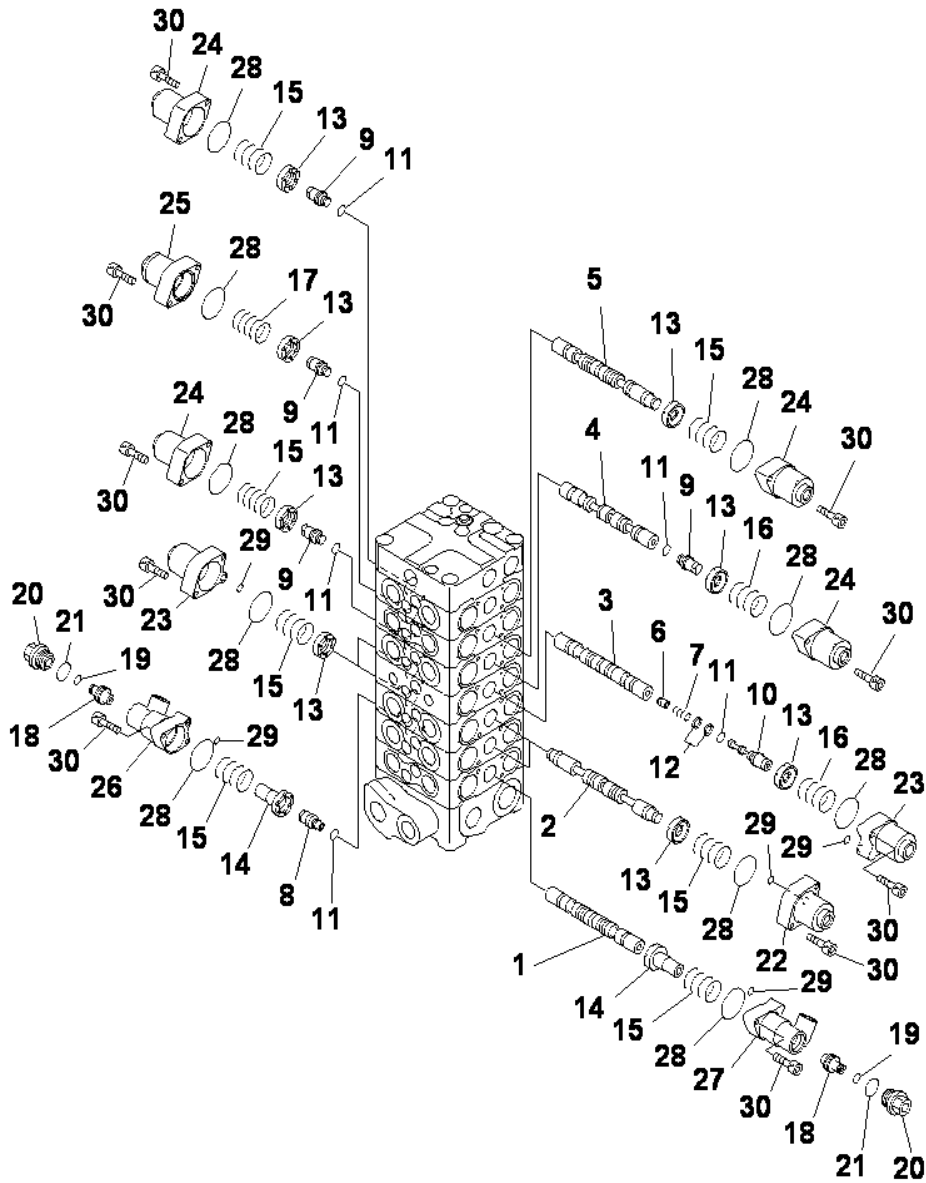

INDEX	CD	PART NO.	DESCRIPTION	QTY	SERIAL NO.
		(723-56-11501)	CONTROL VALVE.....	1	J10001-UP
			THESE ASSEMBLIES CONSIST OF ALL PARTS.....		
			SHOWN IN FIGS.Y1662-21A0 TO Y1662-31A0.....		
			..BODY GROUP.....	1	J10001-UP
1	C1		..SPOOL.....	1	J10001-UP
2	C1		..SPOOL.....	2	J10001-UP
3	C1		..SPOOL.....	1	J10001-UP
4	C1		..SPOOL.....	1	J10001-UP
5	C1		..SPOOL.....	1	J10001-UP
6	C1		..VALVE.....	1	J10001-UP
7	C1		..SPRING.....	1	J10001-UP
8	C1		..PLUG.....	1	J10001-UP
9	C1		..PLUG.....	4	J10001-UP
10	C1		..PLUG.....	1	J10001-UP
11		07002-11223	..O-RING.....	6	J10001-UP
12	C1		..SEAL.....	2	J10001-UP
13		723-56-31211	..RETAINER.....	10	J10001-UP
14		723-56-31221	..RETAINER.....	2	J10001-UP
15		723-36-14120	..SPRING.....	9	J10001-UP
16		723-36-14110	..SPRING.....	2	J10001-UP
17		723-36-14130	..SPRING.....	1	J10001-UP
18		723-56-31260	..PISTON.....	2	J10001-UP
19	C1		..SEAL.....	2	J10001-UP
20		723-36-15450	..PLUG.....	2	J10001-UP
21		07002-12434	..O-RING.....	2	J10001-UP
22		723-56-31520	..CASE.....	2	J10001-UP
23		723-56-31530	..CASE.....	3	J10001-UP
24		723-56-31510	..CASE.....	4	J10001-UP
25		723-56-31580	..CASE.....	1	J10001-UP
26		723-56-31550	..CASE.....	1	J10001-UP
27		723-56-31560	..CASE.....	1	J10001-UP
28		702-21-55450	..O-RING.....	12	J10001-UP
29		07000-11006	..O-RING.....	7	J10001-UP
30		01252-60630	..BOLT.....	24	J10001-UP

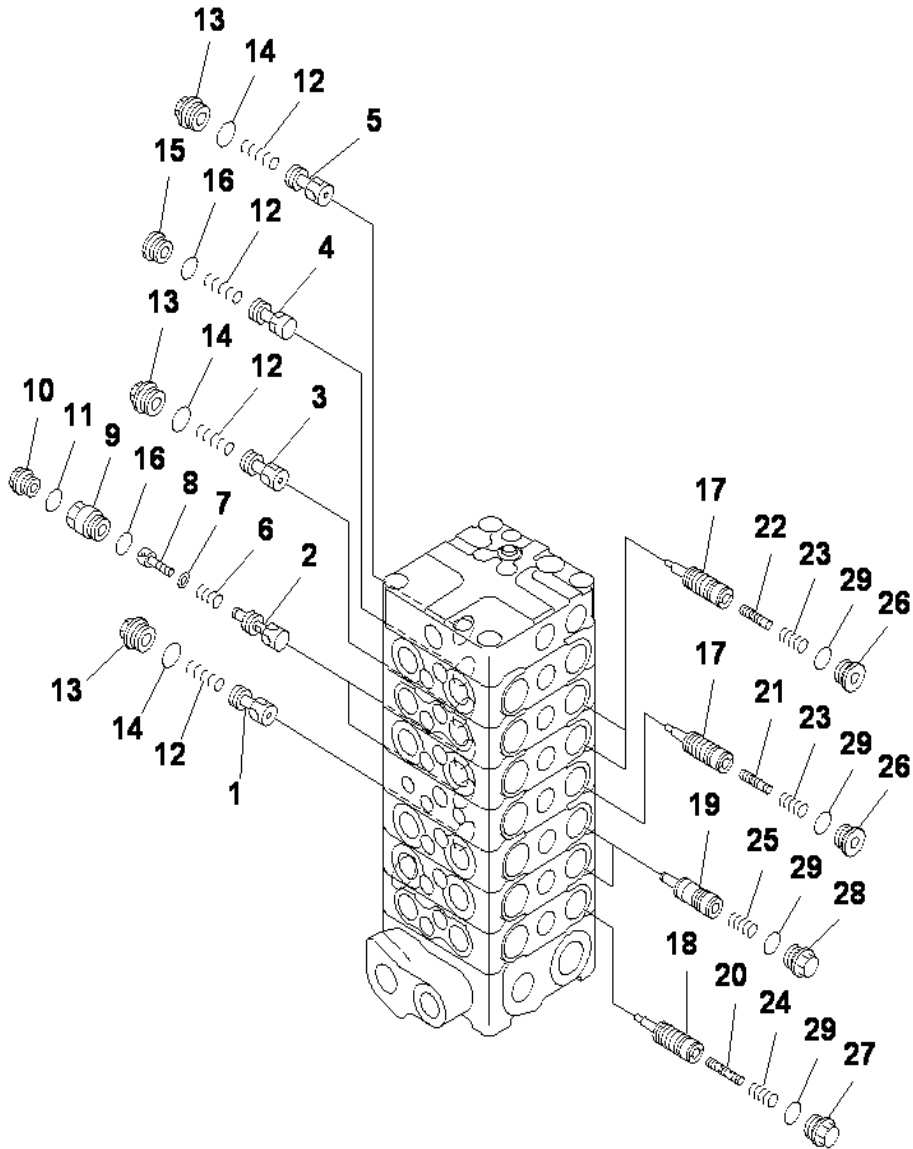

INDEX	CD	PART NO.	DESCRIPTION	QTY	SERIAL NO.
		(723-56-11501)	CONTROL VALVE.....	1	J10001-UP
			THESE ASSEMBLIES CONSIST OF ALL PARTS.....		
			SHOWN IN FIGS.Y1662-21A0 TO Y1662-31A0.....		
1	C1		..BODY GROUP.....	1	J10001-UP
2	C1		..VALVE.....	1	J10001-UP
3	C1		..VALVE.....	2	J10001-UP
4	C1		..VALVE.....	1	J10001-UP
5	C1		..VALVE.....	1	J10001-UP
6		723-56-41721	..SPRING.....	2	J10001-UP
7		01643-30623	..WASHER.....	2	J10001-UP
8		01252-60610	..BOLT.....	2	J10001-UP
9		723-56-41821	..PLUG.....	2	J10001-UP
10		723-56-41830	..PLUG.....	2	J10001-UP
11		07002-12034	..O-RING.....	2	J10001-UP
12		723-56-41710	..SPRING.....	4	J10001-UP
13		723-56-41840	..PLUG.....	3	J10001-UP
14		07000-13024	..O-RING.....	3	J10001-UP
15		723-26-15230	..PLUG.....	1	J10001-UP
16		07002-12434	..O-RING.....	3	J10001-UP
17	C1		..VALVE.....	3	J10001-UP
18	C1		..VALVE.....	1	J10001-UP
19	C1		..VALVE SUB ASS'Y.....	2	J10001-UP
20	C1		..VALVE SUB ASS'Y.....	1	J10001-UP
21	C1		..PISTON.....	1	J10001-UP
22	C1		..PISTON.....	2	J10001-UP
23		723-56-41730	..SPRING.....	3	J10001-UP
24		723-56-41760	..SPRING.....	1	J10001-UP
25		723-56-41740	..SPRING.....	2	J10001-UP
26		723-26-15230	..PLUG.....	3	J10001-UP
27		723-56-41880	..PLUG.....	1	J10001-UP
28		723-56-41850	..PLUG.....	2	J10001-UP
29		07002-12434	..O-RING.....	6	J10001-UP

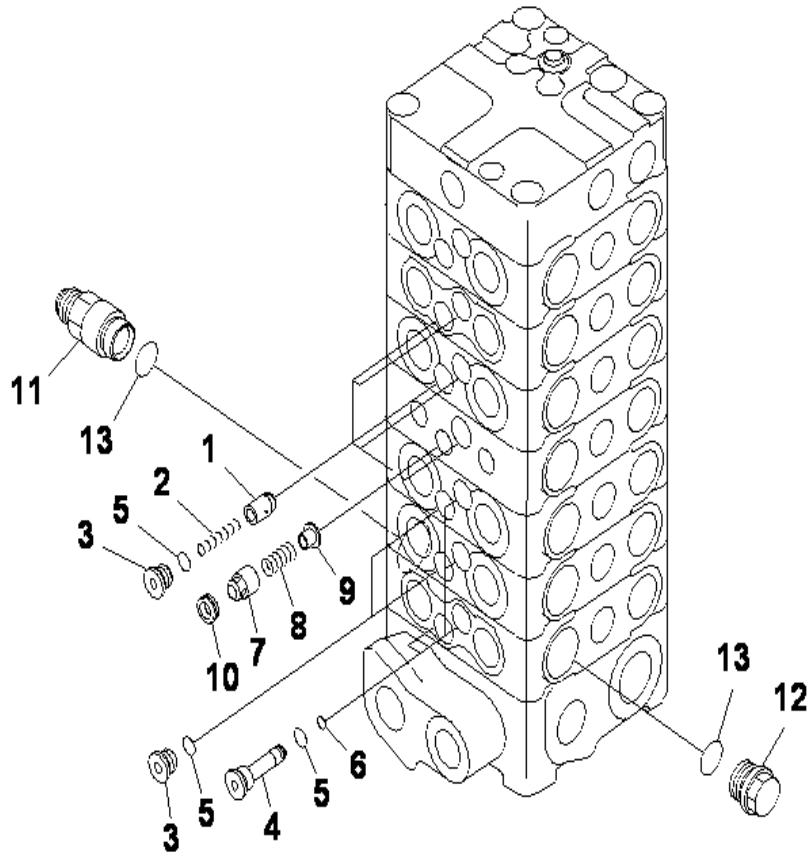

INDEX	CD	PART NO.	DESCRIPTION	QTY	SERIAL NO.
		(723-56-11501)	CONTROL VALVE.....	1	J10001-UP
			THESE ASSEMBLIES CONSIST OF ALL PARTS.....		
			SHOWN IN FIGS.Y1662-21A0 TO Y1662-31A0.....		
	C1		.BODY GROUP.....	1	J10001-UP
1		723-56-31610	..VALVE.....	5	J10001-UP
2		723-56-31620	..SPRING.....	5	J10001-UP
3		723-56-31630	..PLUG.....	7	J10001-UP
4		723-56-31640	..PLUG.....	4	J10001-UP
5		07002-11623	..O-RING.....	11	J10001-UP
6		07000-11008	..O-RING.....	4	J10001-UP
7		723-56-31651	..VALVE.....	1	J10001-UP
		723-56-31650	..VALVE.....	1	J10001-UP
8		709-70-91420	..SPRING.....	1	J10001-UP
9		723-56-31660	..RETAINER.....	1	J10001-UP
10		723-56-31670	..SEAT.....	1	J10001-UP
11		723-56-31830	..UNION.....	1	J10001-UP
12		709-74-91520	..PLUG.....	1	J10001-UP
13		709-25-11390	..O-RING.....	2	J10001-UP

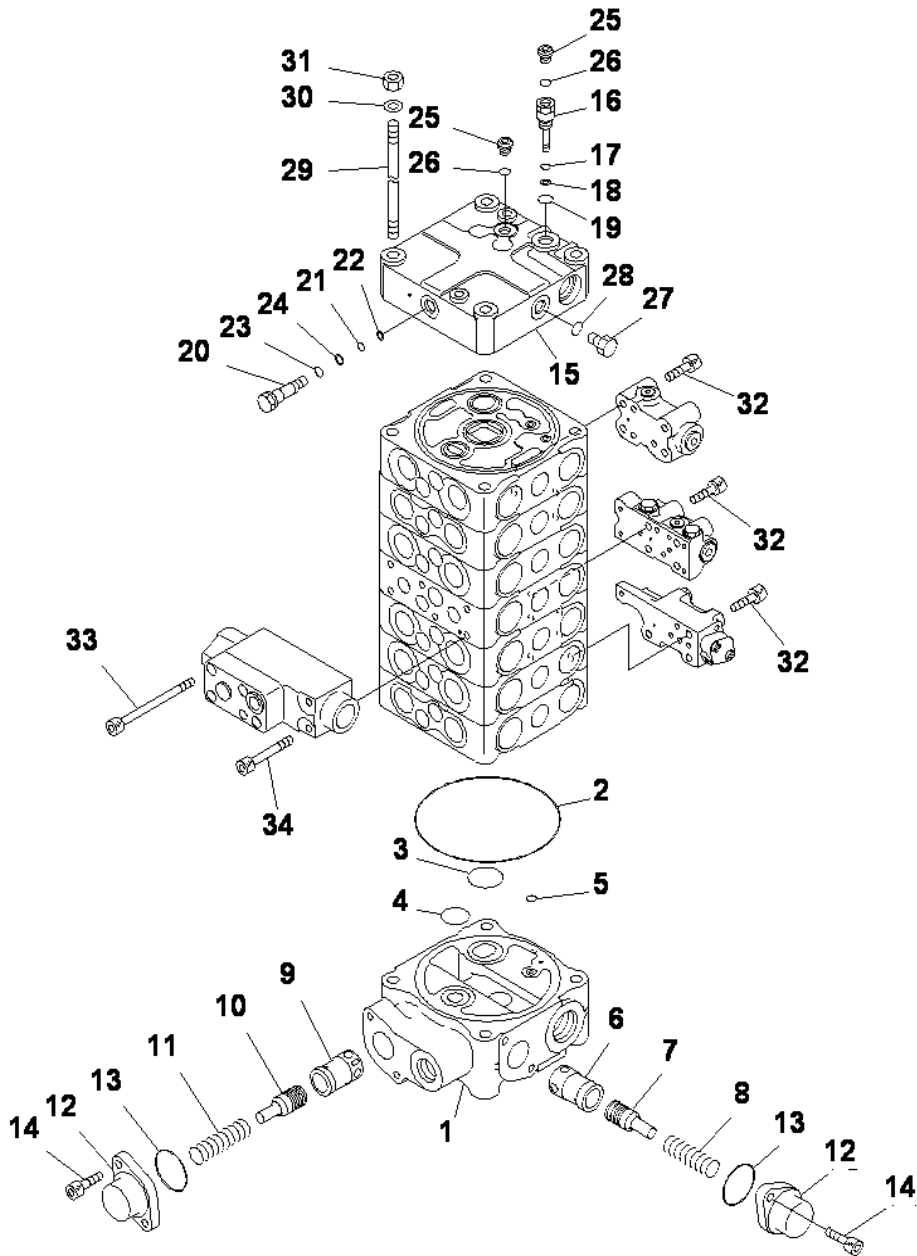

INDEX	CD	PART NO.	DESCRIPTION	QTY	SERIAL NO.
		(723-56-11501)	CONTROL VALVE.....	1	J10001-UP
			THESE ASSEMBLIES CONSIST OF ALL PARTS.....		
			SHOWN IN FIGS.Y1662-21A0 TO Y1662-31A0.....		
1	C1		..BODY GROUP.....	1	J10001-UP
2	C1	144-14-54610	..BLOCK.....	1	J10001-UP
3		723-56-31730	..O-RING.....	1	J10001-UP
4		702-75-11520	..O-RING.....	1	J10001-UP
5		07000-11008	..O-RING.....	1	J10001-UP
6	C1		..SLEEVE.....	1	J10001-UP
7	C1		..PISTON.....	1	J10001-UP
8		723-36-15340	..SPRING.....	1	J10001-UP
9		723-56-31890	..SLEEVE.....	1	J10001-UP
10	C1		..PISTON.....	1	J10001-UP
11		723-36-15240	..SPRING.....	1	J10001-UP
12		723-36-15250	..CASE.....	2	J10001-UP
13		07000-13042	..O-RING.....	2	J10001-UP
14		01252-60820	..BOLT.....	4	J10001-UP
15	C1		..COVER GROUP.....	1	J10001-UP
16	C1		..COVER.....	1	J10001-UP
17		723-50-11311	..PLUG.....	1	J10001-UP
18		07000-11004	..O-RING.....	1	J10001-UP
19		07001-01004	..RING.....	1	J10001-UP
20		07002-11423	..O-RING.....	1	J10001-UP
21		723-26-15190	..PLUG.....	1	J10001-UP
22		07000-11007	..O-RING.....	1	J10001-UP
23		07001-01007	..RING, BACK-UP.....	1	J10001-UP
24		07000-11009	..O-RING.....	1	J10001-UP
25		07001-01009	..RING, BACK-UP.....	1	J10001-UP
26		708-8E-16160	..PLUG.....	2	J10001-UP
27		07002-11023	..O-RING.....	2	J10001-UP
28		07040-11409	..PLUG.....	1	J10001-UP
29		07002-11423	..O-RING.....	1	J10001-UP
30		723-50-11160	..STUD.....	4	J10001-UP
31		01643-31232	..WASHER.....	4	J10001-UP
32		01580-11210	..NUT.....	4	J10001-UP
33		01252-60850	..BOLT.....	11	J10001-UP
34		708-25-19160	..BOLT.....	4	J10001-UP
34		01252-60865	..BOLT.....	2	J10001-UP

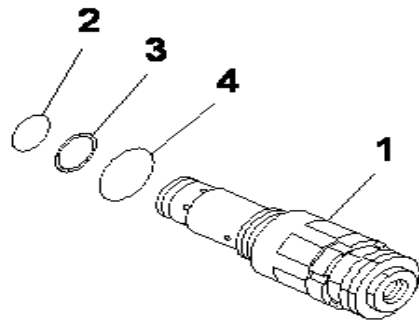
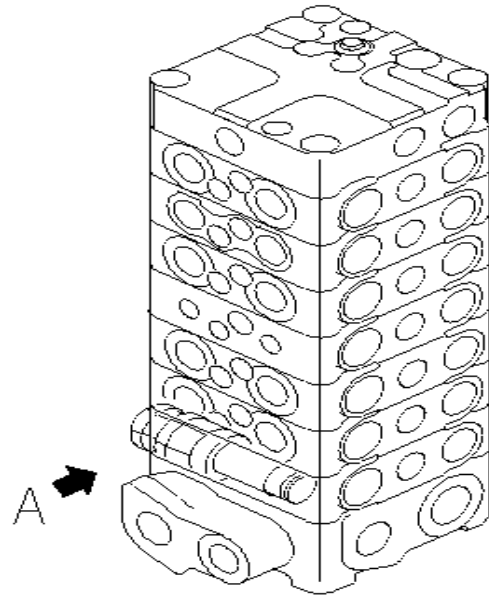

Detail A

MAIN VALVE (7-VALVE) (6/10) (WITH DRIFT PREVENTIVE)

INDEX	CD	PART NO.	DESCRIPTION	QTY	SERIAL NO.
		(723-56-11501)	CONTROL VALVE.....	1	J10001-UP
			THESE ASSEMBLIES CONSIST OF ALL PARTS.....		
			SHOWN IN FIGS.Y1662-21A0 TO Y1662-31A0.....		
1		723-30-90101	.VALVE ASS'Y,RELIEF.....	1	J10001-UP
2		700-13-31161	..O-RING.....	1	J10001-UP
3		700-80-51190	..RING.....	1	J10001-UP
4		07002-03334	..O-RING.....	1	J10001-UP

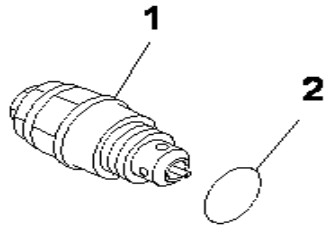
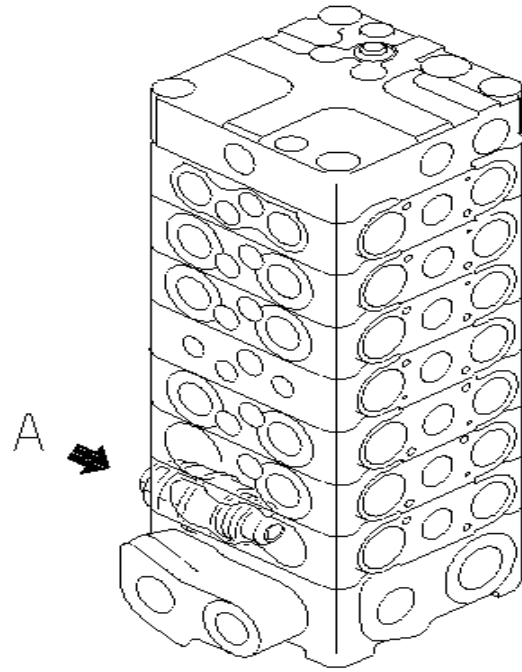

Detail A

MAIN VALVE (7-VALVE) (7/10) (WITH DRIFT PREVENTIVE)

INDEX	CD	PART NO.	DESCRIPTION	QTY	SERIAL NO.
		(723-56-11501)	CONTROL VALVE.....	1	J10001-UP
			THESE ASSEMBLIES CONSIST OF ALL PARTS.....		
			SHOWN IN FIGS.Y1662-21A0 TO Y1662-31A0.....		
1		709-90-73100	.VALVE ASS'Y, SUCTION & SAFETY.....	1	J10001-UP
2		07002-03634	..O-RING.....	1	J10001-UP

MAIN VALVE (7-VALVE) (8/10) (WITH DRIFT PREVENTIVE)

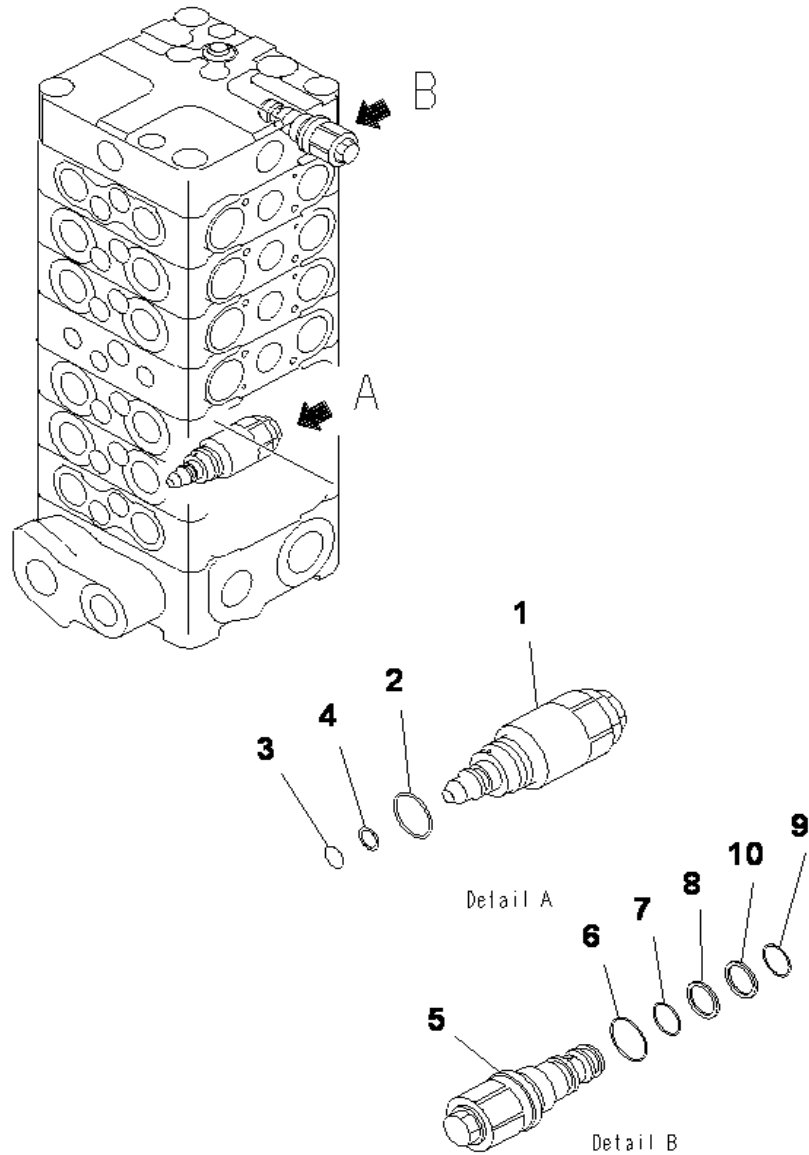

INDEX	CD	PART NO.	DESCRIPTION	QTY	SERIAL NO.
		(723-56-11501)	CONTROL VALVE.....	1	J10001-UP
			THESE ASSEMBLIES CONSIST OF ALL PARTS.....		
			SHOWN IN FIGS.Y1662-21A0 TO Y1662-31A0.....		
1		723-50-60200	.VALVE ASS'Y.....	1	J10001-UP
2		709-25-11390	..O-RING.....	1	J10001-UP
3		07000-12012	..O-RING.....	1	J10001-UP
4		07001-02012	..RING, BACK UP.....	1	J10001-UP
5		723-50-55300	.VALVE ASS'Y.....	1	J10001-UP
6		07002-12434	..O-RING.....	1	J10001-UP
7		07000-12016	..O-RING.....	1	J10001-UP
8		07001-02016	..RING, BACK-UP.....	1	J10001-UP
9		07000-12014	..O-RING.....	1	J10001-UP
10		07001-02014	..RING.....	1	J10001-UP

MAIN VALVE (7-VALVE) (9/10) (WITH DRIFT PREVENTIVE)

INDEX	CD	PART NO.	DESCRIPTION	QTY	SERIAL NO.
		(723-56-11501)	CONTROL VALVE.....	1	J10001-UP
			THESE ASSEMBLIES CONSIST OF ALL PARTS.....		
			SHOWN IN FIGS.Y1662-21A0 TO Y1662-31A0.....		
1	C1	723-50-51400	..VALVE ASS'Y.....	1	J10001-UP
2	C1		..BLOCK.....	1	J10001-UP
3		723-50-51230	..SPRING.....	1	J10001-UP
4		723-50-51140	..PLUG.....	1	J10001-UP
5		07002-11623	..O-RING.....	1	J10001-UP
6		723-50-51150	..FLANGE.....	1	J10001-UP
7		07000-12011	..O-RING.....	1	J10001-UP
8		07000-11007	..O-RING.....	1	J10001-UP
9		01252-60620	..BOLT.....	2	J10001-UP
10	C1		..BALL.....	1	J10001-UP
11		723-50-51160	..PLUG.....	1	J10001-UP
12		07000-11003	..O-RING.....	1	J10001-UP
13		07002-10823	..O-RING.....	1	J10001-UP
14	C1		..SCREW.....	4	J10001-UP
15		07000-11008	..O-RING.....	5	J10001-UP
16	C1	723-50-52200	..VALVE ASS'Y.....	1	J10001-UP
17	C1		..BLOCK.....	1	J10001-UP
18			..SPOOL.....	1	J10001-UP
19		723-50-52130	..RETAINER.....	2	J10001-UP
20		723-50-52150	..SPRING.....	2	J10001-UP
21		723-56-31630	..PLUG.....	2	J10001-UP
22	C1	07002-11623	..O-RING.....	2	J10001-UP
23			..BALL.....	2	J10001-UP
24		723-50-51160	..PLUG.....	2	J10001-UP
25		07000-11003	..O-RING.....	2	J10001-UP
26		07002-10823	..O-RING.....	2	J10001-UP
27		723-56-41620	..ORIFICE.....	1	J10001-UP
28		723-11-18190	..PLUG.....	2	J10001-UP
29	C1	07002-11023	..O-RING.....	2	J10001-UP
30			..SCREW.....	2	J10001-UP
31		07000-11008	..O-RING.....	2	J10001-UP
		07000-11007	..O-RING.....	7	J10001-UP
32		723-50-54100	..VALVE ASS'Y.....	1	J10001-UP
33		723-50-54110	..BLOCK.....	1	J10001-UP
34		723-56-31610	..VALVE.....	1	J10001-UP
35		723-56-31620	..SPRING.....	1	J10001-UP
36		723-56-31630	..PLUG.....	1	J10001-UP
37		07002-11623	..O-RING.....	1	J10001-UP
38		723-11-18190	..PLUG.....	1	J10001-UP
		07002-11023	..O-RING.....	1	J10001-UP

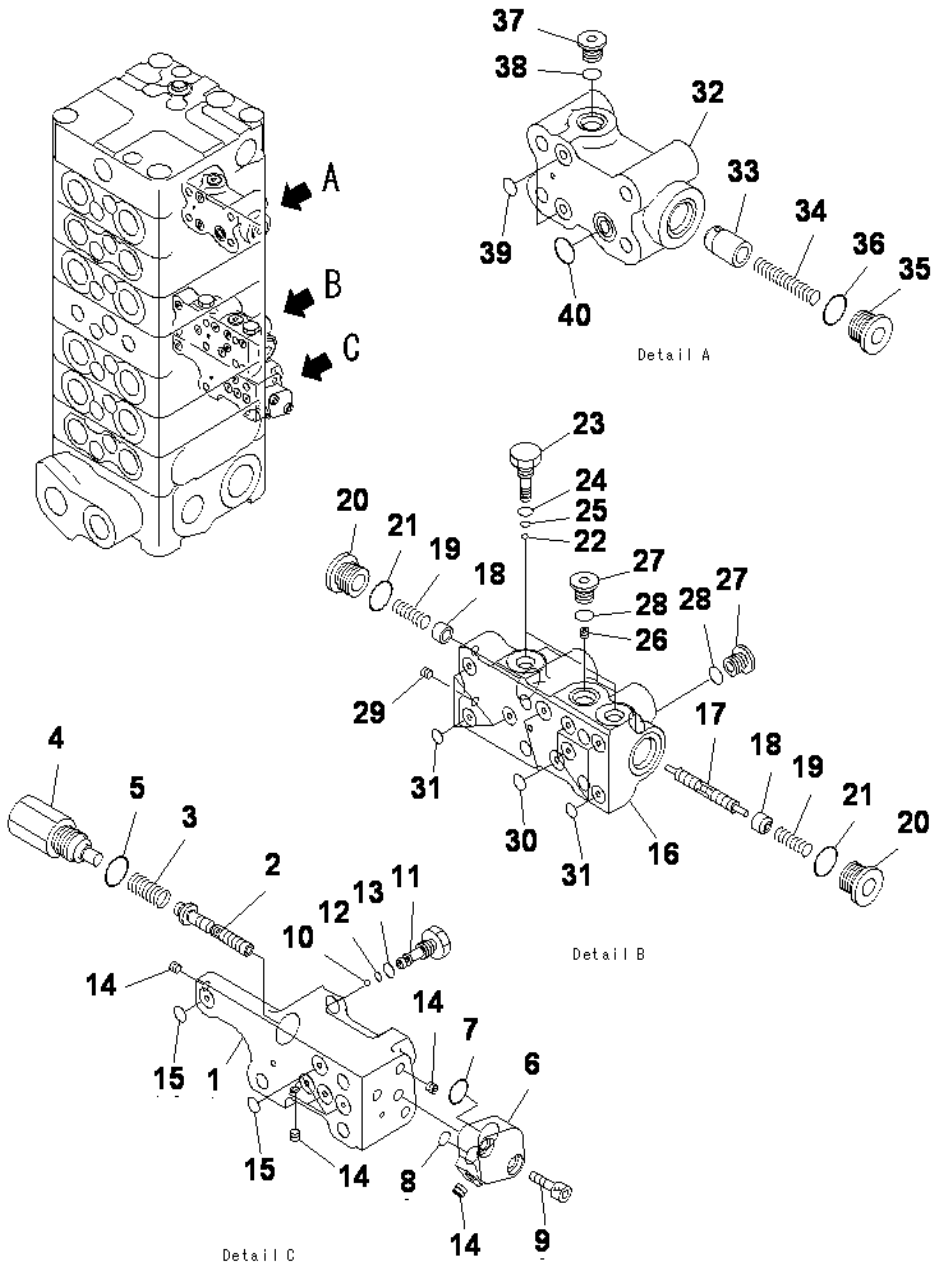

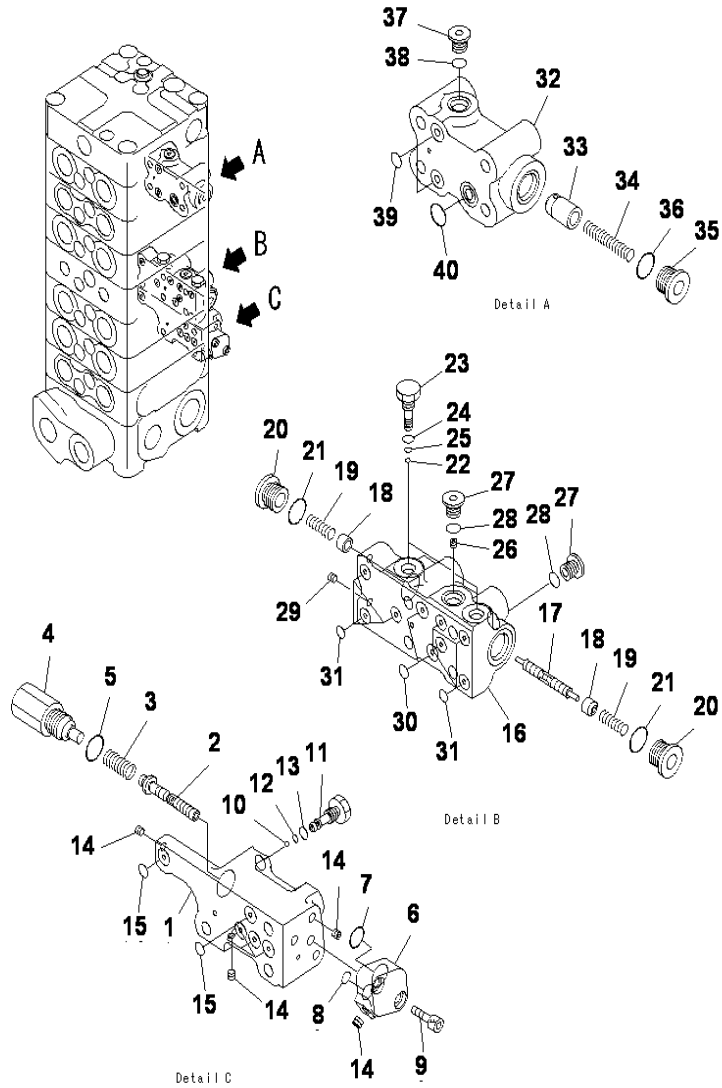

MAIN VALVE (7-VALVE)(9/10)(WITH DRIFT PREVENTIVE)

INDEX	CD	PART NO.	DESCRIPTION	QTY	SERIAL NO.
39		07000-11009	..O-RING.....	2	J10001-UP
40		708-2L-25490	..O-RING.....	1	J10001-UP

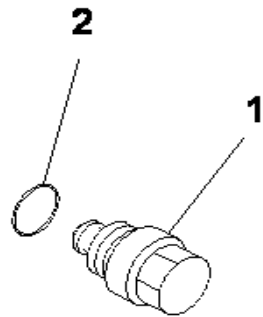
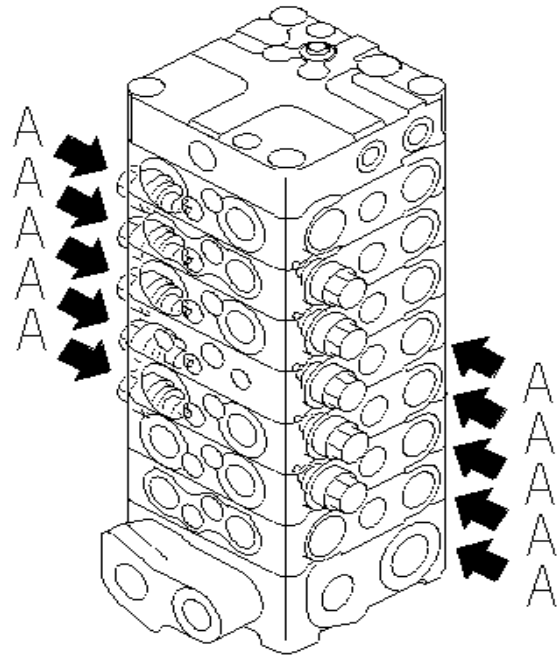

Detail A

INDEX	CD	PART NO.	DESCRIPTION	QTY	SERIAL NO.
		(723-56-11501)	CONTROL VALVE.....	1	J10001-UP
			THESE ASSEMBLIES CONSIST OF ALL PARTS.....		
			SHOWN IN FIGS.Y1662-21A0 TO Y1662-31A0.....		
1		723-40-85100	.VALVE ASS'Y,SUCTION.....	10	J10001-UP
2		709-25-11390	..O-RING.....	1	J10001-UP

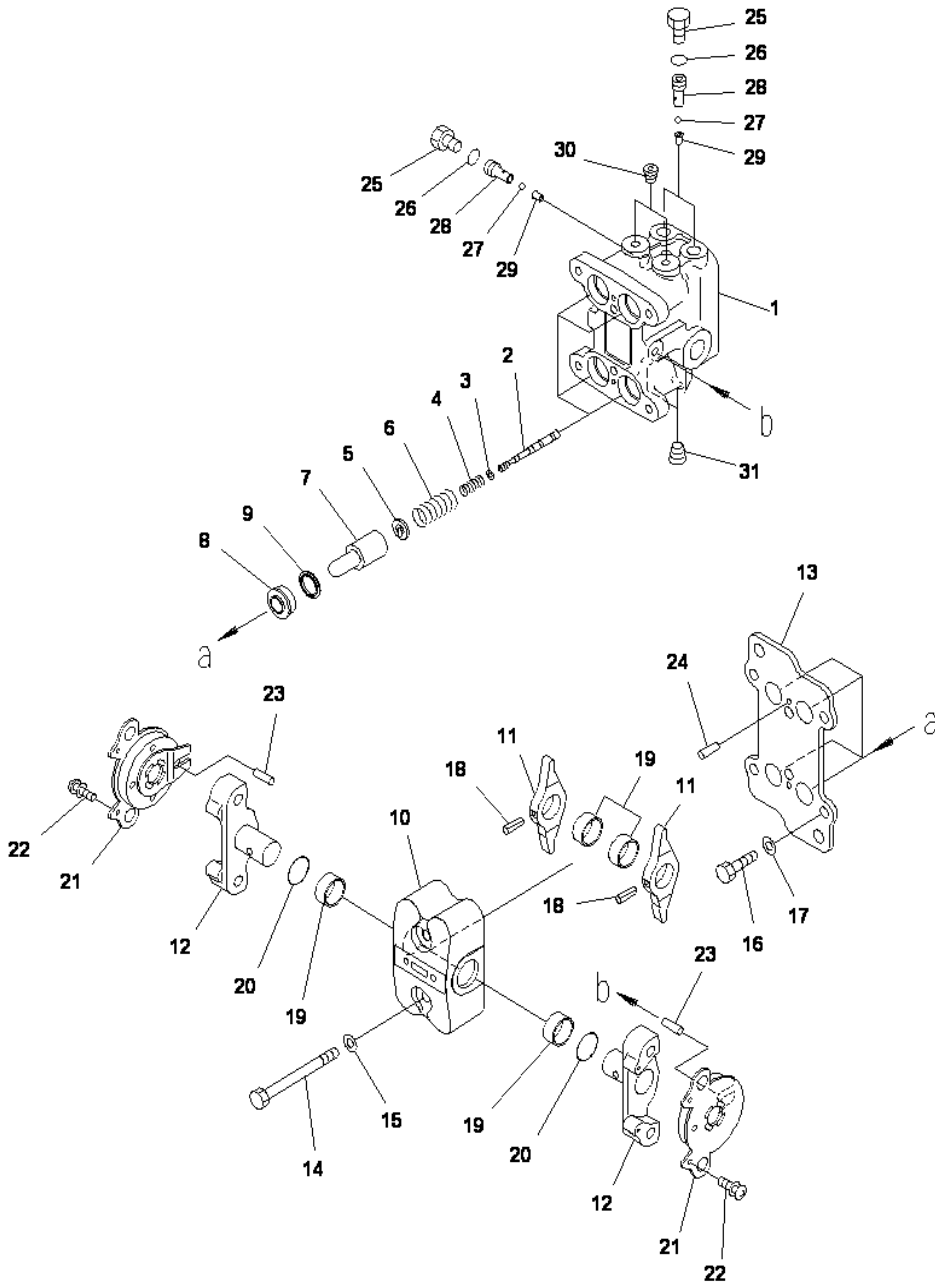

PPC VALVE (FOR TRAVEL)

INDEX	CD	PART NO.	DESCRIPTION	QTY	SERIAL NO.
		702-16-04270	PILOT VALVE.....	1	J10001-UP
1	C1		.BODY.....	1	J10001-UP
2	C1		.VALVE.....	4	J10001-UP
3		702-16-51140	.SHIM, Ø.3ØMM.....	4	J10001-UP
4		702-16-53420	.SPRING.....	4	J10001-UP
5		702-16-53140	.RETAINER.....	4	J10001-UP
6		702-16-54420	.SPRING.....	4	J10001-UP
7		702-16-53170	.PISTON.....	4	J10001-UP
8		702-16-71150	.SEAL.....	4	J10001-UP
9		702-16-71160	.SEAT.....	4	J10001-UP
10		702-16-73630	.CASE.....	1	J10001-UP
11	C1		.LEVER.....	2	J10001-UP
12	C1		.SHAFT.....	2	J10001-UP
13	C1		.PLATE.....	1	J10001-UP
14		01010-80855	.BOLT.....	2	J10001-UP
15		01643-30823	.WASHER.....	2	J10001-UP
16		01010-80816	.BOLT.....	4	J10001-UP
17		702-16-54331	.WASHER, 1.6ØMM.....	4	J10001-UP
		702-16-54341	.WASHER, 1.3ØMM.....	4	J10001-UP
		702-16-54351	.WASHER, 1.ØØMM.....	4	J10001-UP
		702-16-56380	.WASHER, 1.9ØMM.....	4	J10001-UP
		702-16-56390	.WASHER, 2.2ØMM.....	4	J10001-UP
18		04025-00432	.PIN, SPRING.....	2	J10001-UP
19		702-16-54430	.BUSHING.....	4	J10001-UP
20		07000-12018	.O-RING.....	2	J10001-UP
21		702-16-73610	.DAMPER ASSY.....	2	J10001-UP
22		01023-10306	.SCREW.....	4	J10001-UP
23		702-16-73650	.PIN.....	2	J10001-UP
24		04022-04016	.PIN, DOWEL.....	2	J10001-UP
25		07040-11209	.PLUG.....	3	J10001-UP
26		07002-11223	.O-RING.....	3	J10001-UP
27	C1		.BALL.....	3	J10001-UP
28		702-16-55940	.PLUG.....	3	J10001-UP
29		702-16-55950	.SEAT.....	3	J10001-UP
30	C1		.PLUG.....	2	J10001-UP
31	C1		.PLUG.....	2	J10001-UP

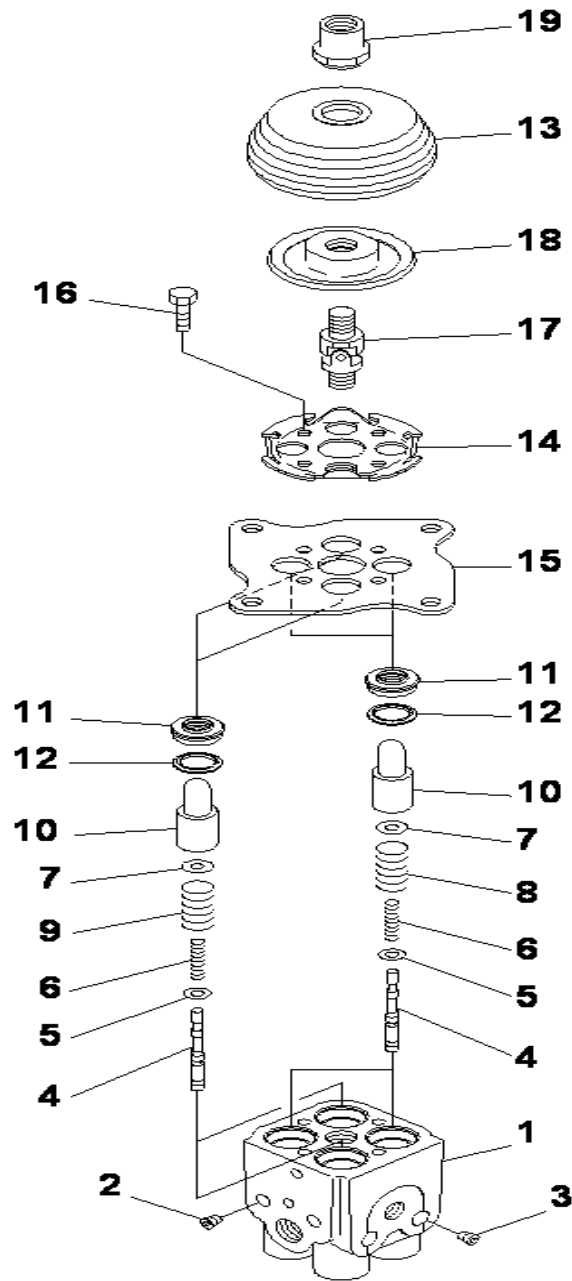

INDEX	CD	PART NO.	DESCRIPTION	QTY	SERIAL NO.
	C1	702-16-03910	PILOT VALVE.....	1	J10001-UP
1	C1		.BODY, VALVE.....	1	J10001-UP
2	C1		.PLUG.....	2	J10001-UP
3	C1		.PLUG.....	2	J10001-UP
4	C1		.VALVE.....	4	J10001-UP
5		702-16-51140	.SHIM, 0.30MM.....	4	J10001-UP
6		702-16-53420	.SPRING.....	4	J10001-UP
7		702-16-53140	.RETAINER.....	4	J10001-UP
8		702-16-53470	.SPRING.....	2	J10001-UP
9		702-16-53590	.SPRING.....	2	J10001-UP
10		702-16-53170	.PISTON.....	4	J10001-UP
11		702-16-71210	.SEAL.....	4	J10001-UP
12		702-16-71160	.SEAT.....	4	J10001-UP
13		702-16-71280	.BOOT.....	1	J10001-UP
14		702-16-71131	.PLATE.....	1	J10001-UP
15		702-16-71141	.PLATE.....	1	J10001-UP
16		01010-80620	.BOLT.....	4	J10001-UP
17		702-16-51240	.JOINT, UNIVERSAL.....	1	J10001-UP
18		702-16-71361	.DISC.....	1	J10001-UP
19		702-16-71441	.NUT.....	1	J10001-UP

PILOT VALVE

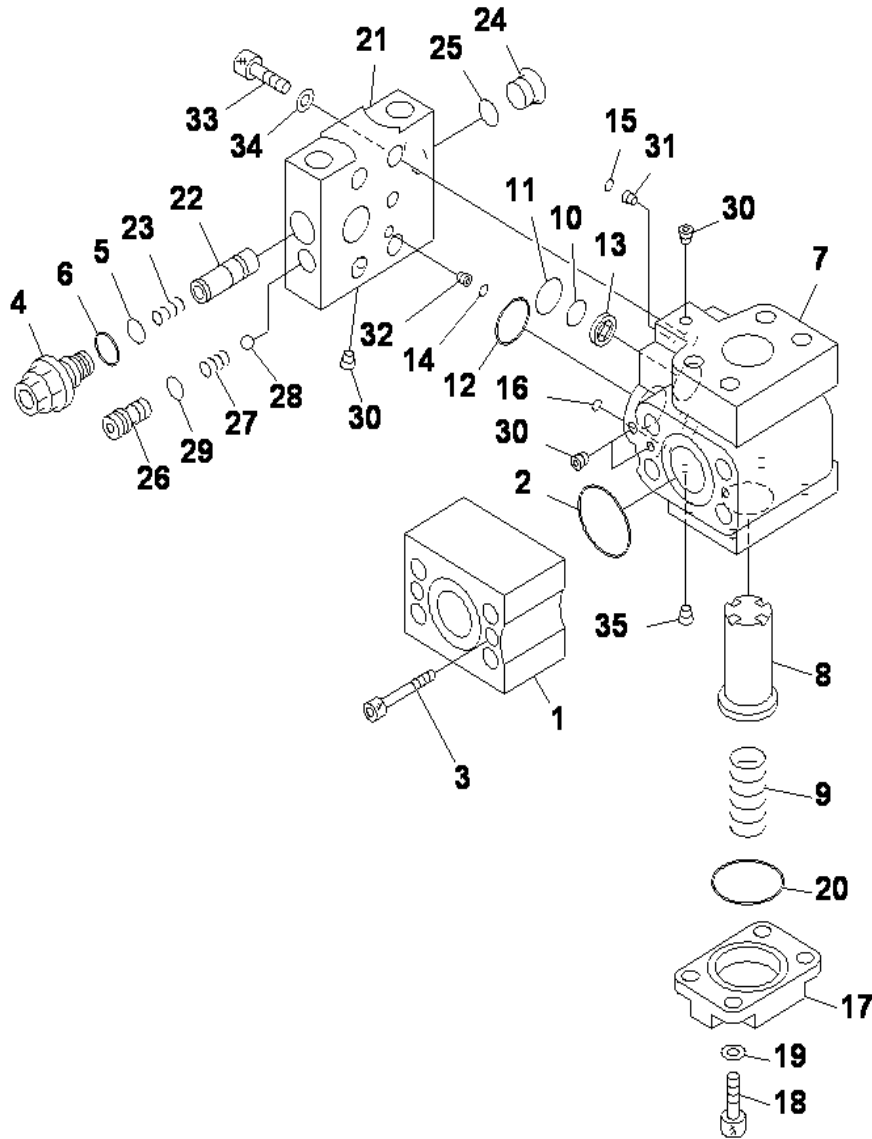

INDEX	CD	PART NO.	DESCRIPTION	QTY	SERIAL NO.
		702-21-09230	VALVE ASSY.....	1	J10001-UP
1		702-21-55360	.BLOCK.....	1	J10001-UP
2		07000-13032	.O-RING.....	1	J10001-UP
3		01252-60545	.BOLT.....	2	J10001-UP
		702-21-09240	.PILOT VALVE.....	1	J10001-UP
4		702-21-55100	.VALVE ASS'Y,RELIEF.....	1	J10001-UP
5		702-16-53920	...O-RING.....	1	J10001-UP
6		07002-11623	...O-RING.....	1	J10001-UP
7	C1		.BLOCK.....	1	J10001-UP
8		702-21-55310	.VALVE.....	1	J10001-UP
9		702-21-55460	.SPRING.....	1	J10001-UP
10		702-21-55420	...O-RING.....	1	J10001-UP
11		702-21-55520	...O-RING.....	1	J10001-UP
12		702-21-55440	...O-RING.....	1	J10001-UP
13		702-21-53120	.FILTER.....	1	J10001-UP
14		07000-11009	...O-RING.....	1	J10001-UP
15		07000-11010	...O-RING.....	1	J10001-UP
16		07000-11006	...O-RING.....	1	J10001-UP
17		702-21-55410	.PLATE.....	1	J10001-UP
18		01252-60820	.BOLT.....	4	J10001-UP
19		01643-50823	.WASHER.....	4	J10001-UP
20		702-21-55530	...O-RING.....	1	J10001-UP
21	C1		.BLOCK.....	1	J10001-UP
22	C1		.SPOOL.....	1	J10001-UP
23		702-21-55640	.SPRING.....	1	J10001-UP
24		702-21-55620	.PLUG.....	1	J10001-UP
25		07002-11423	...O-RING.....	1	J10001-UP
26		702-21-55710	.SEAT.....	1	J10001-UP
27		702-21-55720	.SPRING.....	1	J10001-UP
28		04260-00793	.BALL.....	1	J10001-UP
29		07000-11009	...O-RING.....	1	J10001-UP
30	C1		.PLUG.....	4	J10001-UP
31		702-21-55470	.ORIFICE.....	1	J10001-UP
32		702-21-55670	.ORIFICE.....	1	J10001-UP
33		01252-61040	.BOLT.....	4	J10001-UP
34		01643-51032	.WASHER.....	4	J10001-UP
35	C1		.SCREW.....	1	J10001-UP

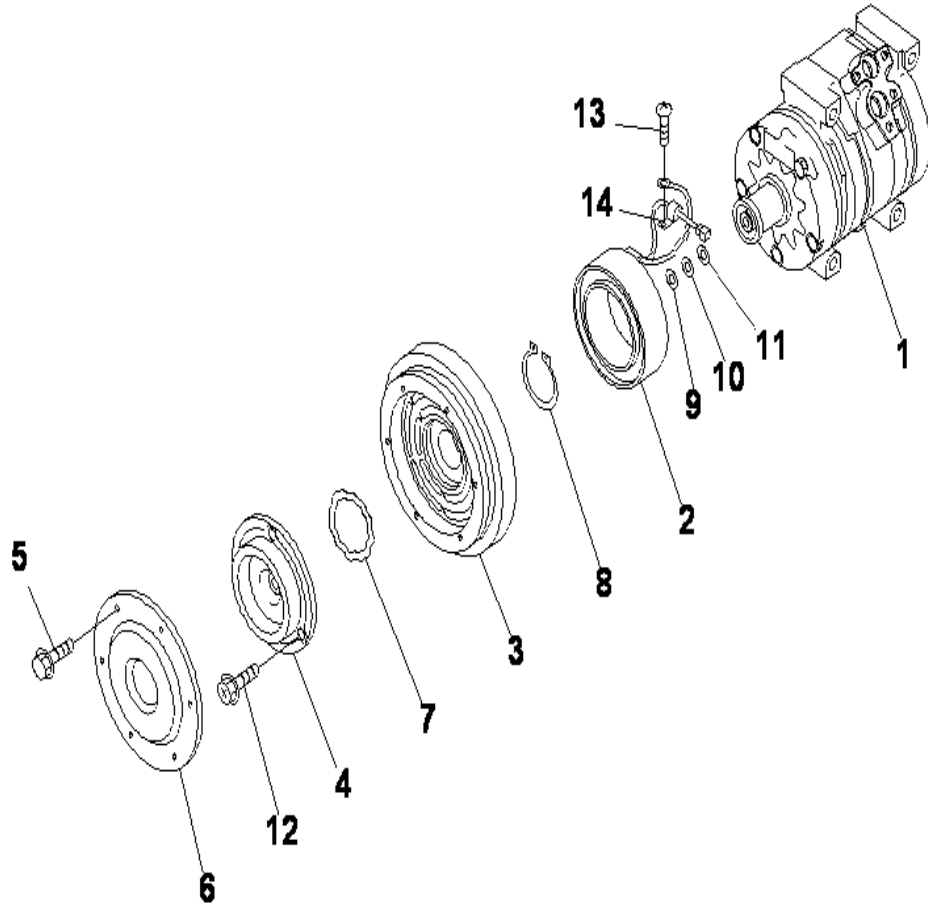

INDEX	CD	PART NO.	DESCRIPTION	QTY	SERIAL NO.
		20Y-979-6121	COMPRESSOR ASS'Y.....	1	J10001-UP
1		ND447220-4051	.COMPRESSOR ASS'Y.....	1	J10001-UP
		ND247300-0510	.CLUTCH ASS'Y,MAGNET.....	1	J10001-UP
2		ND047310-7240	..STATOR,MAGNET CLUTCH.....	1	J10001-UP
3	C1		.. ROTOR,MAGNET CLUTCH.....	1	J10001-UP
4		ND047410-1570	HUB,CLUTCH.....	1	J10001-UP
		ND047410-1580	HUB,CLUTCH.....	1	J10001-UP
5		ND949047-2950	BOLT,WASHER.....	6	J10001-UP
6		ND047372-0660	COVER,DUST.....	1	J10001-UP
7		ND949070-1360	RING, SNAP.....	1	J10001-UP
		ND949070-0640	RING, SNAP.....	1	J10001-UP
8		ND949070-1390	RING, SNAP.....	1	J10001-UP
9		ND949013-7480	WASHER, Ø.1MM,PLATE.....	1	J10001-UP
10		ND949013-7500	WASHER, Ø.3MM,PLATE.....	1	J10001-UP
11		ND949013-7510	WASHER, Ø.5MM,PLATE.....	1	J10001-UP
12		ND949048--0430	BOLT,WASHER HEAD.....	1	J10001-UP
13		ND91310-05081	SCREW,WASHER.....	1	J10001-UP
14		ND146691-4470	CLAMP.....	1	J10001-UP

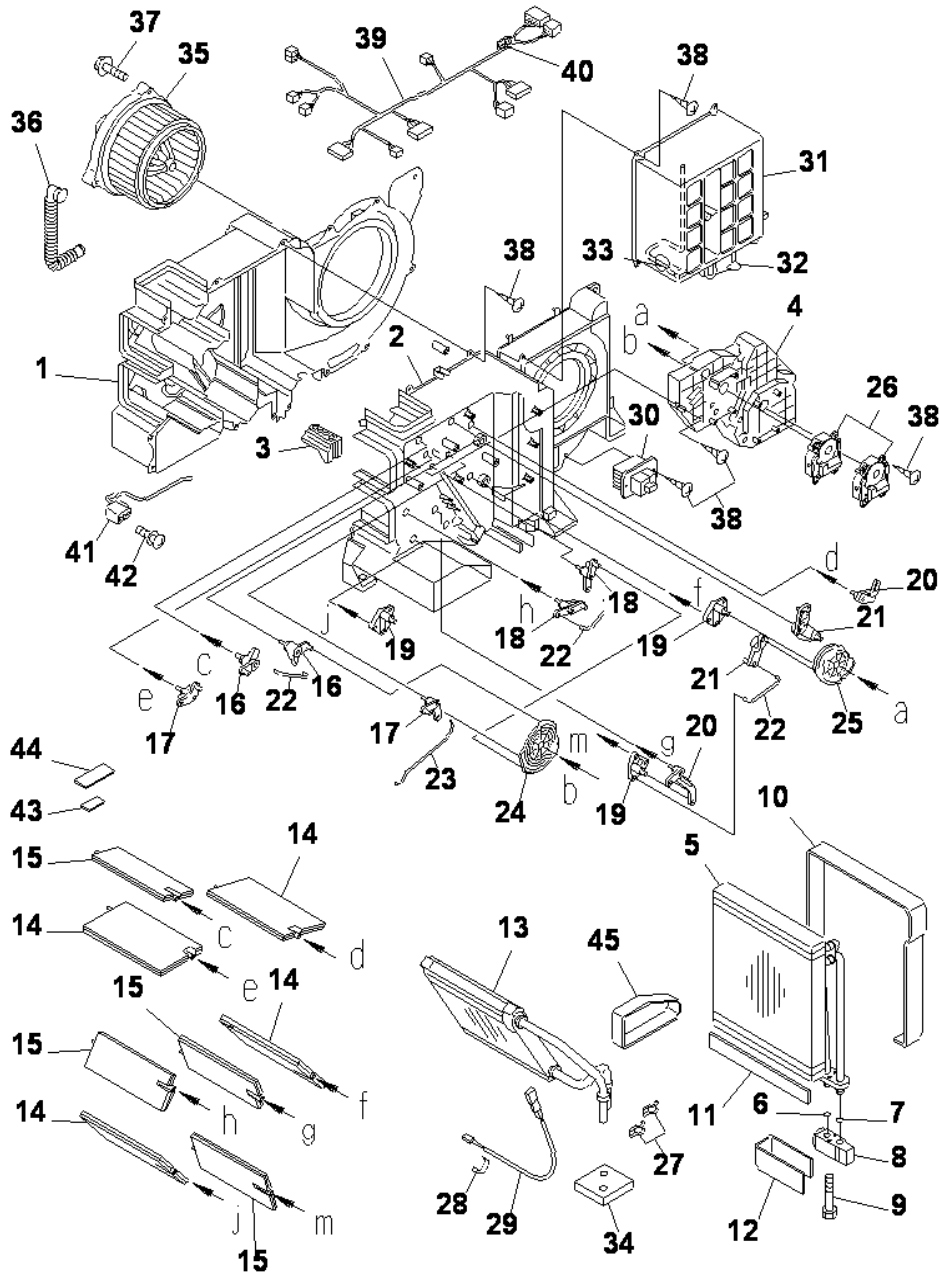

PC130F-7 S/N J10001-UP
UNIT ASS'Y (COOLING)(FOR AIR CONDITIONER)

INDEX	CD	PART NO.	DESCRIPTION	QTY	SERIAL NO.
		208-979-7610	AIR CONDITIONER.....	1	J10001-UP
1		ND245450-5112	CASE, COOLING.....	1	J10001-UP
2		ND245450-5121	CASE, COOLING.....	1	J10001-UP
3		ND116576-3810	PLATE.....	1	J10001-UP
4		ND116576-3820	PLATE.....	1	J10001-UP
		ND446010-3131	EVAPORATOR ASS'Y,PARTS.....	1	J10001-UP
5		ND446600-0990	EVAPORATOR ASS'Y.....	1	J10001-UP
6		ND949142-0020	O-RING.....	1	J10001-UP
7		ND949142-0030	O-RING.....	1	J10001-UP
8		ND447500-1482	VALVE, EXPANSION.....	1	J10001-UP
9		ND949046-3100	BOLT.....	2	J10001-UP
10		ND146657-8841	PACKING.....	1	J10001-UP
11		ND146657-9811	PACKING.....	1	J10001-UP
12		ND146657-8850	PACKING.....	1	J10001-UP
13		ND116140-0050	CORE SUB ASS'Y,HEATER.....	1	J10001-UP
14		ND116660-7570	DOOR SUB ASS'Y.....	4	J10001-UP
15		ND116650-6850	DOOR SUB ASS'Y.....	4	J10001-UP
16		ND116780-2481	LEVER SUB ASS'Y, LINK.....	2	J10001-UP
17		ND116780-2491	LEVER SUB ASS'Y, LINK.....	2	J10001-UP
18		ND116780-2501	LEVER SUB ASS'Y, LINK.....	2	J10001-UP
19		ND116780-2510	LEVER SUB ASS'Y, LINK.....	3	J10001-UP
20		ND116781-3000	LEVER.....	2	J10001-UP
21		ND116780-2521	LEVER SUB ASS'Y, LINK.....	2	J10001-UP
22		ND116662-7670	SHAFT.....	3	J10001-UP
23		ND116662-7681	SHAFT.....	1	J10001-UP
24		ND116576-3851	PLATE.....	1	J10001-UP
25		ND116576-3861	PLATE.....	1	J10001-UP
26		ND063800-0300	SERVO MOTOR ASS'Y.....	2	J10001-UP
27		ND017231-0700	CLAMP.....	2	J10001-UP
28		ND170400-4670	SENSOR ASS'Y, THERMO.....	1	J10001-UP
29		ND145511-0040	HOLDER, REMOTE VALVE.....	1	J10001-UP
30		ND077800-0750	POWER TRANSISTOR.....	1	J10001-UP
31		ND146340-0531	BOX SUB ASS'Y.....	1	J10001-UP
32		ND063600-4580	SERVO MOTOR ASS'Y.....	1	J10001-UP
33		ND077500-5650	THERMISTOR ASS'Y.....	1	J10001-UP
34		ND146657-8860	PACKING.....	1	J10001-UP
35		ND116340-7030	MOTOR ASS'Y, FAN.....	1	J10001-UP
36		205-97-97260	PIPE.....	1	J10001-UP
37		ND949008-0330	SCREW, TAPPING.....	3	J10001-UP
38		ND949001-1730	SCREW, TAPPING.....	31	J10001-UP
39		ND246470-2451	HARNESS SUB ASS'Y,WIRE.....	1	J10001-UP
40		ND939500-5003	FUSE.....	1	J10001-UP
41		ND113550-0780	THERMOSTAT ASS'Y.....	1	J10001-UP
42		ND913700-4101	SCREW, WASHER.....	2	J10001-UP

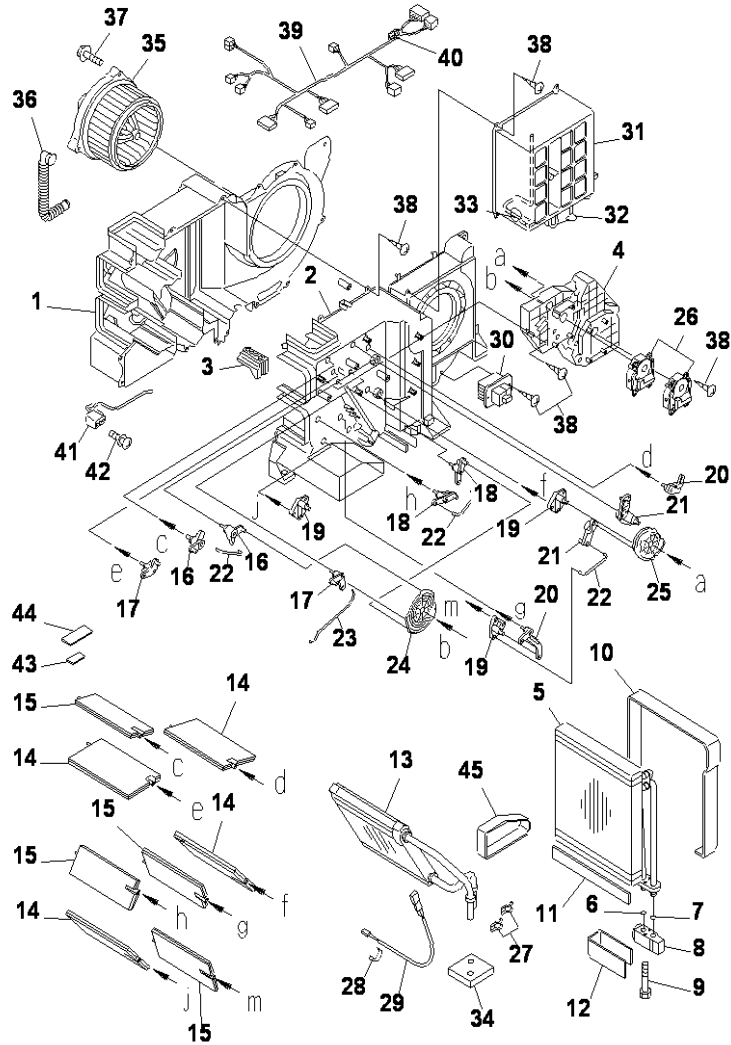

INDEX	CD	PART NO.	DESCRIPTION	QTY	SERIAL NO.
43		ND146667-0300	PACKING.....	1	J10001-UP
44		ND146667-0380	PACKING.....	1	J10001-UP
45		ND146667-0440	PACKING.....	1	J10001-UP

INDEX

PART NO.	FIG.NO.	INDEX	PAGE	PART NO.	FIG.NO.	INDEX	PAGE	PART NO.	FIG.NO.	INDEX	PAGE	PART NO.	FIG.NO.	INDEX	PAGE
(01010-61450)	Y1600-02A0	10	510060	(706-73-43610)	Y1640-01A0	22	510190	(708-2L-25480)	Y1600-02A0	9	510060	01010-81016	E0200-07A0	11	120080
(01252-61230)	Y1600-04A0	3	510080	(706-73-43620)	Y1640-01A0	23	510190	(708-2L-32110)	Y1600-03A0	1	510070	01010-81016	E0200-07A0	9	120080
(01252-61240)	Y1640-01A0	18	510190	(706-73-43742)	Y1640-01A0	30	510190	(708-2L-32150)	Y1600-03A0	2	510070	01010-81016	K1110-19A0	11	210230
(01252-61445)	Y1600-04A0	11	510080	(706-73-43810)	Y1640-01A0	21	510190	(708-2L-32260)	Y1600-02A0	3	510060	01010-81016	K1110-34A4	10	210370
(01643-31445)	Y1600-02A0	11	510060	(706-73-43880)	Y1640-01A0	20	510190	(708-2L-33160)	Y1600-03A0	13	510070	01010-81016	K1110-34A5	2	210380
(04020-01228)	Y1600-02A0	5	510060	(706-73-43890)	Y1640-01A0	24	510190	(708-2L-33310)	Y1600-03A0	18	510070	01010-81016	K1110-37A0	13	210410
(04020-01228)	Y1600-04A0	1	510080	(706-73-43960)	Y1640-01A0	19	510190	(708-2L-33350)	Y1600-03A0	17	510070	01010-81020	C0100-02A0	7	060020
(04064-03515)	Y1640-01A0	26	510190	(707-01-XAP30)	T1120-01A2	1	360060	(708-7L-13140)	Y1600-03A0	14	510070	01010-81020	C0100-03A0	13	060030
(04065-04818)	Y1600-03A0	11	510070	(707-01-XAP30)	Y1620-01A3	510140		(720-68-19610)	Y1600-03A0	10	510070	01010-81020	C0100-03A0	17	060030
(07000-02145)	Y1640-01A0	17	510190	(707-01-XAP40)	T1120-01A2	2	360060	(720-68-19610)	Y1640-01A0	31	510190	01010-81020	C0100-03A0	20	060030
(07000-B1009)	Y1600-04A0	2	510080	(707-01-XAP40)	Y1620-01A3	510140		(723-56-11501)	Y1662-22A0	510250		01010-81020	C0100-04A0	6	060040
(07000-B2010)	Y1600-02A0	6	510060	(707-01-XAP50)	Y1620-11A0	510150		(723-56-11501)	Y1662-23A0	510260		01010-81020	D0200-01A0	17	090020
(07000-B2012)	Y1600-02A0	7	510060	(707-01-XAP60)	T1220-01A0	1	360100	(723-56-11501)	Y1662-24A0	510270		01010-81020	E0200-01A0	14	120020
(07000-B2014)	Y1600-02A0	8	510060	(707-01-XAP60)	Y1620-41A0	510160		(723-56-11501)	Y1662-25A0	510280		01010-81020	E0200-02A0	16	120030
(07000-B3040)	Y1600-04A0	8	510080	(707-01-XF030)	T1140-01A2	1	360081	(723-56-11501)	Y1662-26A0	510290		01010-81020	E0200-04A0	23	120050
(07000-B5165)	Y1600-02A0	4	510060	(707-01-XF040)	T1220-01A1	1	360105	(723-56-11501)	Y1662-27A0	510300		01010-81020	E0200-05A0	25	120060
(07001-03040)	Y1600-04A0	9	510080	(707-01-XT600)	T1120-01A3	1	360065	(723-56-11501)	Y1662-28A0	510310		01010-81020	E0200-05A0	27	120060
(07002-62434)	Y1600-02A0	13	510060	(707-01-XT610)	T1120-01A3	2	360065	(723-56-11501)	Y1662-29A0	510320		01010-81020	E0200-05A0	29	120060
(07002-63634)	Y1600-04A0	17	510080	(708-1L-00650)	B0000-02A0	8	040020	(723-56-11501)	Y1662-31A0	510340		01010-81020	E0200-06A0	16	120070
(07040-12414)	Y1600-02A0	12	510060	(708-1L-00650)	Y1600-02A0	510060		(DK10104-94120)	A4010-C0W8	030360		01010-81020	E0200-06A0	3	120070
(09920-00150)	A2040-A0E4	10	030140	(708-1L-00650)	Y1600-03A0	510070		(DK10540-11441)	A4010-E0W8	030380		01010-81020	E0200-07A0	6	120080
(09920-00150)	A2110-A0P1	17	030180	(708-1L-00650)	Y1600-04A0	510080		01010-50835	Y1627-01A0	11	510170	01010-81020	K1110-09A4	13	210140
(09920-00150)	A2210-A0F9	14	030200	(708-1L-00650)	Y1600-05A0	510090		01010-50835	Y1627-01A1	12	510180	01010-81020	K1110-17A0	3	210220
(09920-00150)	A4040-A0A6	18	030400	(708-1L-00650)	Y1600-06A0	510110		01010-61625	J1310-01A0	1A	180020	01010-81020	K1110-19A0	14	210230
(113-43-31380)	Y1600-04A0	12	510080	(708-1L-00650)	Y1600-07A0	510120		01010-61655	R0120-01A0	19	330020	01010-81020	K1110-20A0	2	210240
(195-97-98590)	M1220-01A1	19	240080	(708-1L-00650)	Y1600-08A0	510130		01010-61660	P1210-01A0	4	300020	01010-81020	K1110-20A0	5	210240
(203-60-71210)	H1831-01A0	1	150160	(708-1L-01650)	Y1600-02A0	510060		01010-80612	D0100-01A1	6	090010	01010-81020	K1110-21A0	5	210250
(208-979-7610)	K1110-32A0	1	210350	(708-1L-01650)	Y1600-03A0	510070		01010-80612	M1130-01A0	25	240030	01010-81020	K1110-22A4	5	210260
(600-863-3210)	A6210-A0G6	1	030630	(708-1L-01650)	Y1600-04A0	510080		01010-80612	M1140-01A0	25	240040	01010-81020	K1110-25A4	12	210280
(620-87-11210)	A4010-D0W8	030370		(708-1L-04150)	Y1600-02A0	510060		01010-80616	E0200-02A0	10	120030	01010-81020	K1110-25A4	21	210280
(620-87-11210)	A4010-E0W8	030380		(708-25-12790)	Y1600-03A0	4	510070	01010-80616	M1120-01A0	16	240020	01010-81020	K1110-25A4	24	210280
(620-87-11210)	A4010-F0W8	030390		(708-2E-05040)	Y1600-03A0	3	510070	01010-80616	M1130-01A0	13	240030	01010-81020	K1110-34A4	7	210370
(6204-11-3110)	A4210-A0F4	1	030450	(708-2L-04240)	Y1600-01A0	510050		01010-80616	M1140-01A0	13	240040	01010-81020	K1110-37A0	18	210410
(6208-71-1210)	A4010-A0W8	1	030340	(708-2L-04291)	Y1600-08A0	510130		01010-80616	M1220-01A1	16	240080	01010-81020	K1110-37A0	2	210410
(6208-71-1210)	A4010-C0W8	030360		(708-2L-04361)	Y1600-03A0	510070		01010-80620	Y1670-13A0	16	510380	01010-81020	K1110-37A0	8	210410
(6208-81-8100)	A1530-A0E4	1	030090	(708-2L-06170)	Y1600-03A0	510070		01010-80816	E0200-02A0	2	120030	01010-81020	M1130-01A0	36	240030
(702-21-04210)	T1110-06A4	1	360056	(708-2L-23131)	Y1600-03A0	12	510070	01010-80816	E0200-02A0	4	120030	01010-81020	M1150-02A0	11	240060
(702-21-09230)	H0120-01A5	14	150020	(708-2L-23351)	Y1600-03A0	15	510070	01010-80816	K1110-16A4	2	210210	01010-81020	M1150-02A0	13	240060
(703-08-00110)	N1310-01A0	1	270040	(708-2L-23360)	Y1600-03A0	16	510070	01010-80816	K1110-17DD	2	210225	01010-81020	T1110-02A5	9	360025
(706-73-00020)	Y1640-01A0	510190		(708-2L-24514)	Y1600-04A0	4	510080	01010-80816	Y1670-02A0	16	510370	01010-81020	T1110-05A3	12	360050
(706-73-01400)	Y1640-02A0	510200		(708-2L-24522)	Y1600-04A0	10	510080	01010-80820	E0410-01A0	2	120090	01010-81020	T1110-05A5	12	360055
(706-73-05020)	Y1640-01A0	510190		(708-2L-24531)	Y1600-04A0	16	510080	01010-80820	K1110-06A0	19	210110	01010-81020	T1110-06A4	3	360056
(706-73-05030)	Y1640-01A0	25	510190	(708-2L-24560)	Y1600-04A0	7	510080	01010-80820	K1110-27A4	13	210300	01010-81020	T1110-06A4	6	360056
(706-73-40010)	Y1640-01A0	5	510190	(708-2L-24570)	Y1600-04A0	6	510080	01010-80820	K1110-30A4	13	210330	01010-81020	T1200-01A5	11	360095
(706-73-41110)	Y1640-01A0	34	510190	(708-2L-24590)	Y1600-04A0	19	510080	01010-80825	K1110-32A0	3	210350	01010-81025	B0400-01A0	5	040070
(706-73-42820)	Y1640-01A0	6	510190	(708-2L-24630)	Y1600-04A0	15	510080	01010-80830	E0200-01A0	6	120020	01010-81025	C0100-01A0	17	060010
(706-73-43120)	Y1640-01A0	32	510190	(708-2L-24640)	Y1600-04A0	13	510080	01010-80835	B0200-01A0	4	040060	01010-81025	C0100-01A0	19	060010
(706-73-43130)	Y1640-01A0	33	510190	(708-2L-24650)	Y1600-04A0	14	510080	01010-80850	Y1620-11A0	38	510150	01010-81025	C0100-02A0	12	060020
(706-73-43150)	Y1640-01A0	1	510190	(708-2L-24661)	Y1600-04A0	18	510080	01010-80850	Y1620-41A0	29	510160	01010-81025	C0100-02A0	14	060020
(706-73-43190)	Y1640-01A0	29	510190	(708-2L-24670)	Y1600-04A0	5	510080	01010-80855	Y1670-02A0	14	510370	01010-81025	C0100-04A0	19	060040

PART NO.	FIG.NO.	INDEX	PAGE	PART NO.	FIG.NO.	INDEX	PAGE	PART NO.	FIG.NO.	INDEX	PAGE	PART NO.	FIG.NO.	INDEX	PAGE
01010-81025	C0100-04A0	23	060040	01010-81220	M1510-01A0	3	240125	01010-81225	H1831-03A0	15	150180	01010-81230	M1120-01A0	33	240020
01010-81025	C0310-01A0	11	060050	01010-81220	M1510-01A1	3	240130	01010-81225	H1831-03A0	18	150180	01010-81230	M1120-01A0	36	240020
01010-81025	C0310-01A0	2	060050	01010-81225	B0000-02A0	3	040020	01010-81225	H1831-03A0	2	150180	01010-81230	M1120-01A0	40	240020
01010-81025	C0310-01A0	5	060050	01010-81225	B0100-03A0	2	040050	01010-81225	H1831-03A0	6	150180	01010-81230	M1120-01A0	43	240020
01010-81025	C0310-01A0	8	060050	01010-81225	B0100-03A0	6	040050	01010-81225	H1831-03A0	9	150180	01010-81230	M1120-01A0	7	240020
01010-81025	H1220-01A0	12	150110	01010-81225	B0400-01A0	8	040070	01010-81225	H1833-01A0	28	150190	01010-81230	M1120-01A0	48	240021
01010-81025	H1220-01A0	16	150110	01010-81225	B0920-01A0	13	040080	01010-81225	H1840-01A0	17	150200	01010-81230	M1130-01A0	10	240030
01010-81025	K1110-21A0	3	210250	01010-81225	B0920-01A0	16	040080	01010-81225	H1840-01A0	20	150200	01010-81230	M1130-01A0	18	240030
01010-81025	K1110-22A4	3	210260	01010-81225	B0920-01A0	22	040080	01010-81225	H1840-01A0	23	150200	01010-81230	M1130-01A0	27	240030
01010-81025	R1100-01A0	8	330060	01010-81225	B0920-01A0	4	040080	01010-81225	H1840-01A0	26	150200	01010-81230	M1130-01A0	33	240030
01010-81025	T1110-04A3	5	360040	01010-81225	D0200-01A0	20	090020	01010-81225	K0350-01A0	5	210040	01010-81230	M1130-01A0	4	240030
01010-81025	T1110-04A5	5	360045	01010-81225	D0200-01A0	23	090020	01010-81225	K0350-01A0	8	210040	01010-81230	M1130-01A0	7	240030
01010-81025	T1110-06A4	8	360056	01010-81225	D0200-01A0	26	090020	01010-81225	M1120-01A0	5	240020	01010-81230	M1140-01A0	10	240040
01010-81025	Y1620-41A0	35	510160	01010-81225	D0200-01A0	29	090020	01010-81225	M1220-01A1	25	240080	01010-81230	M1140-01A0	18	240040
01010-81030	B0400-01A0	14	040070	01010-81225	D0200-01A0	32	090020	01010-81225	M1510-01A0	14	240125	01010-81230	M1140-01A0	27	240040
01010-81030	C0100-01A0	9	060010	01010-81225	D0200-01A0	36	090020	01010-81225	M1510-01A0	6	240125	01010-81230	M1140-01A0	29	240040
01010-81030	D0200-02A0	7	090030	01010-81225	D0200-01A0	39	090020	01010-81225	M1510-01A1	14	240130	01010-81230	M1140-01A0	33	240040
01010-81030	D0200-03A0	15	090040	01010-81225	D0200-01A0	42	090020	01010-81225	M1510-01A1	6	240130	01010-81230	M1140-01A0	37	240040
01010-81030	K1110-19A0	9	210230	01010-81225	D0200-01A0	45	090020	01010-81225	R0120-01A0	17	330020	01010-81230	M1140-01A0	4	240040
01010-81030	K1110-20A0	14	210240	01010-81225	D0200-03A0	8	090040	01010-81225	R0120-01A0	4	330020	01010-81230	M1140-01A0	7	240040
01010-81030	K1110-29A0	32	210320	01010-81225	E0200-01A0	17	120020	01010-81225	T1110-02A3	3	360020	01010-81230	M1150-01A0	12	240050
01010-81030	K1110-31A0	42	210340	01010-81225	E0200-01A0	21	120020	01010-81225	T1110-02A5	3	360025	01010-81230	M1150-01A0	16	240050
01010-81035	B0000-02A0	6	040020	01010-81225	E0200-01A0	27	120020	01010-81230	B0100-03A0	8	040050	01010-81230	M1150-01A0	18	240050
01010-81035	C0100-04A0	13	060040	01010-81225	E0200-01A0	30	120020	01010-81230	B0200-01A0	11	040060	01010-81230	M1150-01A0	5	240050
01010-81035	C0100-04A0	3	060040	01010-81225	E0200-03A2	13	120040	01010-81230	B0200-01A0	15	040060	01010-81230	M1150-01A0	9	240050
01010-81035	J1110-01A1A	19	180010	01010-81225	E0200-03A2	22	120040	01010-81230	B0200-01A0	17	040060	01010-81230	M1150-02A0	1	240060
01010-81035	J1110-01A2A	19	180015	01010-81225	E0200-03A2	25	120040	01010-81230	B0200-01A0	21	040060	01010-81230	M1150-02A0	16	240060
01010-81035	K1120-01A0A	3	210430	01010-81225	E0200-03A2	28	120040	01010-81230	B0200-01A0	26	040060	01010-81230	M1150-02A0	20	240060
01010-81040	B0000-01A0	11	040010	01010-81225	E0200-03A2	31	120040	01010-81230	B0200-01A0	9	040060	01010-81230	M1150-02A0	4	240060
01010-81040	B0400-01A0	11	040070	01010-81225	E0200-03A2	40	120040	01010-81230	D0200-03A0	5	090040	01010-81230	M1150-02A0	5	240060
01010-81040	E0200-04A0	2	120050	01010-81225	E0200-04A0	13	120050	01010-81230	E0200-01A0	24	120020	01010-81230	M1150-02A0	8	240060
01010-81040	H0320-01A1	3	150070	01010-81225	E0200-04A0	16	120050	01010-81230	E0200-01A0	9	120020	01010-81230	M1210-01A0	15	240070
01010-81040	H0330-01A0	7	150080	01010-81225	E0200-04A0	20	120050	01010-81230	E0200-04A0	10	120050	01010-81230	M1210-01A0	2	240070
01010-81040	K1110-25A4	17	210280	01010-81225	E0200-04A0	26	120050	01010-81230	E0200-05A0	12	120060	01010-81230	M1210-01A0	5	240070
01010-81040	K1110-25A4	4	210280	01010-81225	E0200-04A0	29	120050	01010-81230	E0200-05A0	15	120060	01010-81230	M1210-01A0	8	240070
01010-81040	K1110-25A4	8	210280	01010-81225	E0200-04A0	32	120050	01010-81230	E0200-05A0	5	120060	01010-81230	M1220-01A1	20	240080
01010-81045	K1110-38A4	11	210420	01010-81225	E0200-04A0	35	120050	01010-81230	H1210-01A2	8	150100	01010-81230	M1220-01A1	23	240080
01010-81045	K1110-38A4	2	210420	01010-81225	E0200-04A0	7	120050	01010-81230	J1110-01A1A	7	180010	01010-81230	M1220-01A1	32	240080
01010-81050	B0000-01A0	13	040010	01010-81225	E0200-05A0	18	120060	01010-81230	J1110-01A2A	7	180015	01010-81230	M1230-01A0	11	240090
01010-81050	B0400-01A0	2	040070	01010-81225	E0200-05A0	2	120060	01010-81230	J1310-01A0	3	180020	01010-81230	M1230-01A0	15	240090
01010-81060	B0100-02A0	4	040040	01010-81225	E0200-05A0	9	120060	01010-81230	J1310-01A0	8	180020	01010-81230	M1230-01A0	2	240090
01010-81070	E0200-06A0	7	120070	01010-81225	H0110-01A0	10	150010	01010-81230	K1110-24A0	5	210270	01010-81230	M1230-01A0	5	240090
01010-81070	Y1620-11A0	15	510150	01010-81225	H0110-01A0	17	150010	01010-81230	M1110-01A0A	13	240010	01010-81230	M1230-01A0	8	240090
01010-81080	C0100-02A0	4	060020	01010-81225	H0320-01A1	17	150070	01010-81230	M1110-01A0A	16	240010	01010-81230	M1510-01A0	10	240125
01010-81095	H1831-01A0	2	150160	01010-81225	H0320-01A1	6	150070	01010-81230	M1120-01A0	12	240020	01010-81230	M1510-01A1	10	240130
01010-81220	E0200-02A0	7	120030	01010-81225	H0320-01A1	9	150070	01010-81230	M1120-01A0	18	240020	01010-81230	M1810-01A0	10	240150
01010-81220	M1120-01A0	9	240020	01010-81225	H0340-01A2	10	150090	01010-81230	M1120-01A0	21	240020	01010-81230	M1810-01A0	13	240150
01010-81220	M1150-01A0	24	240050	01010-81225	H0340-01A2	3	150090	01010-81230	M1120-01A0	24	240020	01010-81230	M1810-01A0	16	240150
01010-81220	M1150-01A0	28	240050	01010-81225	H1810-01A0	4	150150	01010-81230	M1120-01A0	27	240020	01010-81230	M1810-01A0	2	240150
01010-81220	M1150-01A0	3	240050	01010-81225	H1831-03A0	12	150180	01010-81230	M1120-01A0	30	240020	01010-81230	M1810-01A0	20	240150

PART NO.	FIG.NO.	INDEX	PAGE	PART NO.	FIG.NO.	INDEX	PAGE	PART NO.	FIG.NO.	INDEX	PAGE	PART NO.	FIG.NO.	INDEX	PAGE
01010-81230	M1810-01A0	24	240150	01010-81245	M1220-01A1	28	240080	01011-81225	T1190-01A0	3	360085	01245-00616	K0310-01A0	3	210030
01010-81230	M1810-01A0	27	240150	01010-81250	H1210-01A2	5	150100	01011-81230	N1210-01A0	5	270020	01245-00616	K1110-11H2	17	210160
01010-81230	M1810-01A0	5	240150	01010-81255	M1130-01A1	4	240035	01011-81600	H0120-01A5	6	150020	01245-00816	K1110-13A0	13	210180
01010-81230	M1810-01A0	7	240150	01010-81255	M1140-01A1	12	240045	01011-81620	T1230-01A0	17	360110	01245-00816	K1110-14A0	5	210190
01010-81230	M1810-02A0	11	240160	01010-81255	M1140-01A1	4	240045	01011-81620	T1230-01A0	22	360110	01245-00820	K1110-32A0	8	210350
01010-81230	M1810-02A0	12	240160	01010-81255	M1210-01A0	11	240070	01011-81630	B0100-01A0	5	040030	01245-01016	K1110-11H2	8	210160
01010-81230	M1810-02A0	4	240160	01010-81260	E0200-05A0	22	120060	01011-81640	T1230-01A0	25	360110	01245-01025	K1110-24A0	10	210270
01010-81230	M1810-02A0	7	240160	01010-81260	H0340-01A2	20	150090	01011-81670	T1230-01A0	28	360110	01245-01025	K1110-24A0	8	210270
01010-81230	M1810-02A1	12	240165	01010-81260	H1210-01A2	12	150100	01019-11640	T1125-01A0	2	360070	01245-01220	K1110-11H2	3	210160
01010-81230	P1210-01A0	7	300020	01010-81260	H1833-01A0	25	150190	01023-10306	Y1670-02A0	22	510370	01245-01220	K1110-11H2	5	210160
01010-81230	R1140-01A0	3	330070	01010-81260	M1130-01A1	14	240035	01023-10406	K0180-01A3	21	210020	01252-41025	K1110-27A4	10	210300
01010-81230	R1140-01A1	2	330075	01010-81260	M1130-01A1	2	240035	01023-10508	K1110-31A0	19	210340	01252-41025	K1110-30A4	10	210330
01010-81230	T1110-02A3	13	360020	01010-81260	M1140-01A1	14	240045	01023-10512	K1110-31A0	20	210340	01252-60545	Y1679-01A0	3	510400
01010-81230	T1110-02A3	19	360020	01010-81260	M1140-01A1	2	240045	01023-10612	K1110-06A0	4	210110	01252-60610	Y1662-23A0	8	510260
01010-81230	T1110-02A3	6	360020	01010-81260	M1310-01A0	4	240100	01023-10612	K1110-06A0	6	210110	01252-60620	Y1662-29A0	9	510320
01010-81230	T1110-02A5	13	360025	01010-81265	E0200-03A2	17	120040	01023-10614	K1110-31A0	40	210340	01252-60630	Y1662-22A0	30	510250
01010-81230	T1110-02A5	19	360025	01010-81275	K0350-01A0	12	210040	01023-10616	K1110-13A0	2	210180	01252-60820	Y1662-25A0	14	510280
01010-81230	T1110-02A5	6	360025	01010-81285	K1110-17A0	8	210220	01023-20412	K1110-09A4	10	210140	01252-60820	Y1679-01A0	18	510400
01010-81230	T1200-01A3	11	360090	01010-81290	E0200-03A2	9	120040	01023-20412	K1110-09A4	3	210140	01252-60825	Y1640-02A0	15	510200
01010-81230	T1200-01A3	18	360090	01010-81295	B0920-01A0	19	040080	01023-20416	K1110-20A0	21	210240	01252-60850	Y1662-25A0	32	510280
01010-81230	T1200-01A5	23	360095	01010-81295	E0200-06A0	12	120070	01023-20614	K1110-29A0	31	210320	01252-60865	Y1600-08A0	7	510130
01010-81230	T1200-01A5	31	360095	01010-81435	K0700-01A0	6	210050	01023-20616	K1110-10A4	9	210150	01252-60865	Y1662-25A0	34	510280
01010-81235	B0000-01A0	9	040010	01010-81465	Y1620-01A3	13	510140	01023-20620	K1110-08A4	9	210130	01252-61040	Y1679-01A0	33	510400
01010-81235	H1210-01A2	2	150100	01010-81465	Y1620-41A0	13	510160	01023-60316	K1110-29A0	27	210320	01252-61235	Y1651-01A0	20	510210
01010-81235	K0220-01A0	5	210025	01010-81470	T1510-01B3	11	360130	01023-60408	K1110-31A0	17	210340	01252-70516	H0110-01A0	21	150010
01010-81235	M1420-01A0	7	240120	01010-81470	T1510-01B5	15	360140	01023-60410	K1110-29A0	9	210320	01252-70816	K1110-29A0	17	210320
01010-81235	M1810-01A1	10	240155	01010-81635	D0100-01A1	13	090010	01023-60410	K1110-31A0	38	210340	01252-71030	M1420-01A0	4	240120
01010-81235	M1810-01A1	13	240155	01010-81635	H0110-01A0	28	150010	01023-60510	K1110-28A4	9	210310	01310-01016	Y1620-01A3	22	510140
01010-81235	M1810-01A1	16	240155	01010-81640	H0120-01A5	3	150020	01023-60512	K1110-31A0	18	210340	01310-01016	Y1620-41A0	23	510160
01010-81235	M1810-01A1	2	240155	01010-81655	N1210-01A0	10	270020	01023-60516	K1110-28A4	10	210310	01310-01216	Y1620-11A0	28	510150
01010-81235	M1810-01A1	20	240155	01010-81660	N1110-01A0	4	270010	01023-60616	K1110-29A0	26	210320	01370-00408	K0180-01A3	17	210020
01010-81235	M1810-01A1	24	240155	01010-81690	N1110-01A0	5	270010	01023-60616	K1110-31A0	35	210340	01370-00420	K1110-08A4	13	210130
01010-81235	M1810-01A1	27	240155	01010-82050	R1200-01A0	2	330080	01023-60620	K1110-28A4	14	210310	01370-00508	M1510-01A0	2	240125
01010-81235	M1810-01A1	5	240155	01010-B0620	A4040-A0A6	12	030400	01023-60630	K1110-28A4	15	210310	01370-00508	M1510-01A1	2	240130
01010-81235	M1810-01A1	7	240155	01010-D0820	K0180-01A3	14	210020	01023-60630	K1110-31A0	22	210340	01370-10308	K0180-01A3	19	210020
01010-81235	M1810-02A1	11	240165	01010-D0820	K0180-01A3	27	210020	01023-70514	K1110-31A0	26	210340	01370-10308	K1110-27A4	2	210300
01010-81235	M1810-02A1	4	240165	01010-D0820	K0180-01A3	30	210020	01024-80850	Y1620-01A3	28	510140	01370-10308	K1110-30A4	2	210330
01010-81235	M1810-02A1	7	240165	01010-D0820	K0180-01A3	34	210020	01024-80850	Y1620-41A0	31	510160	01370-20308	K0180-01A3	24	210020
01010-81235	N1310-01A0	3	270040	01010-D0820	K0180-01A3	6	210020	01024-81016	K1110-25A4	10	210280	01370-30412	K1110-10A4	6	210150
01010-81235	N1310-01A0	5	270040	01010-D0820	K1110-07A0	2	210120	01024-81030	Y1620-01A3	32	510140	01370-40412	K1110-09A4	16	210140
01010-81240	A2650-A0B7	2	030280	01010-D0820	K1110-14A0	2	210190	01050-31430	A2230-A0B4	3	030210	01434-00820	E0100-01A0	10	120010
01010-81240	B0000-01A0	17	040010	01010-D0820	K1110-14A0	8	210190	01050-31845	A2370-A0F4	3	030240	01434-10616	C0100-03A0	2	060030
01010-81240	H1270-01A0	2	150120	01010-D0820	K1110-15A0	10	210200	01124-60825	A1530-A0E4	3	030090	01434-10616	C0100-03A0	5	060030
01010-81240	H1833-01A0	22	150190	01010-D0820	K1110-15A0	12	210200	01124-60825	A1670-A0A7	6	030120	01435-00610	K1110-16A4	9	210210
01010-81240	K0700-01A0	4	210050	01010-D0820	K1110-15A0	3	210200	01124-60830	A1670-A0A7	8	030120	01435-00612	A2110-A0P1	16	030180
01010-81240	K1110-17A0	6	210220	01010-D1025	K1110-10A4	19	210150	01144-51035	A4040-A0A6	6	030400	01435-00612	A4050-A0C6	8	030410
01010-81240	M1130-01A0	29	240030	01010-D1045	K1110-20A0	12	210240	01236-40816	A5010-A0J2	8	030490	01435-00612	K1110-13A0	8	210180
01010-81240	M1130-01A1	12	240035	01010-D1225	K1110-11H2	23	210160	01240-00616	K1110-06A0	7	210110	01435-00612	K1110-31A0	37	210340
01010-81240	M1310-01A0	2	240100	01010-D1230	K1110-24A0	19	210270	01240-01025	K1110-07A0	22	210120	01435-00614	A1111-A0D7	6	030050
01010-81245	K0220-01A0	2	210025	01011-62790	M1520-01A0	1	240140	01245-00612	K1110-11H2	10	210160	01435-00614	A4510-A0F9	2	030480

PART NO.	FIG.NO.	INDEX	PAGE	PART NO.	FIG.NO.	INDEX	PAGE	PART NO.	FIG.NO.	INDEX	PAGE	PART NO.	FIG.NO.	INDEX	PAGE
01435-00616	A2810-A0A5	3	030290	01435-01235	A6210-A0G6	2	030630	01593-31008	B0400-01A0	19	040070	01643-30823	Y1670-02A0	15	510370
01435-00616	A3030-A0A3	9	030310	01435-01265	M1130-01A1	8	240035	01597-01009	C0100-04A0	10	060040	01643-31032	B0000-01A0	12	040010
01435-00625	A4050-A0C6	6	030410	01435-01265	M1140-01A1	8	240045	01597-01009	C0100-04A0	18	060040	01643-31032	B0000-01A0	14	040010
01435-00625	A4230-A0F4	8	030470	01435-01270	A2050-A0B3	6	030160	01601-20410	K0180-01A3	11	210020	01643-31032	B0000-02A0	7	040020
01435-00812	A4040-A0A6	10	030400	01435-20816	C0100-03A0	9	060030	01601-20410	K0180-01A3	5	210020	01643-31032	B0100-02A0	5	040040
01435-00814	A2110-A0P1	2	030180	01435-40610	K1110-10A4	13	210150	01601-20513	H0110-01A0	22	150010	01643-31032	B0400-01A0	12	040070
01435-00814	A3030-A0A3	11	030310	01435-40616	K1110-07A0	6	210120	01601-20513	K1110-31A0	21	210340	01643-31032	B0400-01A0	3	040070
01435-00816	A2040-A0E4	3	030140	01435-40616	K1110-07A0	8	210120	01602-20619	B0400-01A0	24	040070	01643-31032	B0400-01A0	6	040070
01435-00816	A2110-A0P1	10	030180	01435-40616	K1110-08A4	2	210130	01602-21030	B0400-01A0	15	040070	01643-31032	C0100-01A0	10	060010
01435-00816	A2210-A0F9	10	030200	01435-40616	K1110-09A4	12	210140	01640-20610	A4510-A0F9	3	030480	01643-31032	C0100-01A0	18	060010
01435-00816	A3010-A0A2	11	030300	01435-40616	K1110-15A0	6	210200	01640-20610	K1110-28A4	16	210310	01643-31032	C0100-02A0	15	060020
01435-00816	K1110-16A4	7	210210	01435-40620	K1110-33A0	7	210360	01640-20610	K1110-31A0	23	210340	01643-31032	C0100-02A0	5	060020
01435-00820	A1570-A0B6	4	030100	01435-40820	K1110-10A4	17	210150	01640-21223	M1110-01A0A	25	240010	01643-31032	C0100-02A0	8	060020
01435-00820	A2410-A0B8	5	030250	01436-01015	A4510-A0F9	6	030480	01641-20608	A4040-A0A6	13	030400	01643-31032	C0100-03A0	14	060030
01435-00825	A3010-A0A2	12	030300	01436-01030	A4110-A0H8	8	030440	01641-20812	A1670-A0A7	9	030120	01643-31032	C0100-03A0	18	060030
01435-00825	A3110-A0D6	26	030320	01436-01045	A4110-A0H8	9	030440	01641-20812	A2040-A0E4	9	030140	01643-31032	C0100-03A0	21	060030
01435-00825	A5110-A0A4	3	030540	01508-40603	A4510-A0F9	15	030480	01641-21626	N1310-01A0	9	270040	01643-31032	C0100-04A0	14	060040
01435-00825	K1110-17D0	5	210225	01541-21260	M1130-01A1	9	240035	01641-50608	K1110-11H2	16	210160	01643-31032	C0100-04A0	17	060040
01435-00830	A1570-A0B6	3	030100	01541-21260	M1140-01A1	9	240045	01643-30623	A1111-A0D7	7	030050	01643-31032	C0100-04A0	20	060040
01435-00830	A5070-A0A3	1	030530	01580-00403	K0180-01A3	22	210020	01643-30623	C0100-03A0	3	060030	01643-31032	C0100-04A0	24	060040
01435-00835	A2110-A0P1	3	030180	01580-00605	A4510-A0F9	14	030480	01643-30623	C0100-03A0	6	060030	01643-31032	C0100-04A0	4	060040
01435-00840	A3030-A0A3	15	030310	01580-00605	A4510-A0F9	9	030480	01643-30623	D0100-01A1	7	090010	01643-31032	C0100-04A0	7	060040
01435-00855	A2040-A0E4	6	030140	01580-01210	K0700-01A0	3	210050	01643-30623	E0200-02A0	11	120030	01643-31032	C0100-04A0	9	060040
01435-00855	A5010-A0J2	11	030490	01580-10403	K0180-01A3	10	210020	01643-30623	K1110-09A4	2	210140	01643-31032	C0310-01A0	12	060050
01435-00855	Y1620-11A0	40	510150	01580-10403	K0180-01A3	4	210020	01643-30623	K1110-31A0	41	210340	01643-31032	C0310-01A0	3	060050
01435-00865	A2450-A0A1	11	030270	01580-10605	B0400-01A0	23	040070	01643-30623	M1120-01A0	17	240020	01643-31032	C0310-01A0	6	060050
01435-00870	A2040-A0E4	7	030140	01580-11008	K1110-07A0	17	210120	01643-30623	M1130-01A0	14	240030	01643-31032	C0310-01A0	9	060050
01435-00875	A9530-A0A1	3	030690	01580-11008	M1130-01A0	16	240030	01643-30623	M1130-01A0	26	240030	01643-31032	D0200-01A0	18	090020
01435-00880	A3110-A0D6	15	030320	01580-11008	M1140-01A0	16	240040	01643-30623	M1140-01A0	14	240040	01643-31032	D0200-02A0	8	090030
01435-00885	K1110-16A4	5	210210	01580-11210	M1110-01A0A	11	240010	01643-30623	M1140-01A0	26	240040	01643-31032	D0200-03A0	16	090040
01435-01016	A2190-A0B5	9	030190	01580-11210	M1130-01A1	11	240035	01643-30623	M1220-01A1	10	240080	01643-31032	E0200-01A0	15	120020
01435-01020	A1030-A0B6	2	030020	01580-11210	M1140-01A1	11	240045	01643-30623	M1220-01A1	17	240080	01643-31032	E0200-02A0	17	120030
01435-01020	A2190-A0B5	7	030190	01580-11210	T1190-01A0	5	360085	01643-30623	Y1662-23A0	7	510260	01643-31032	E0200-04A0	24	120050
01435-01020	A4040-A0A6	17	030400	01580-11210	Y1662-25A0	31	510280	01643-30823	A2110-A0P1	11	030180	01643-31032	E0200-04A0	3	120050
01435-01020	A5170-A0A2B	1	030550	01580-11613	K1120-01A0A	6	210430	01643-30823	B0200-01A0	5	040060	01643-31032	E0200-05A0	26	120060
01435-01025	A1111-A0D7	13	030050	01580-11613	K1120-01A0A	9	210430	01643-30823	E0100-01A0	11	120010	01643-31032	E0200-05A0	28	120060
01435-01025	A1610-A0N7	5	030110	01580-11613	T1125-01A0	3	360070	01643-30823	E0200-01A0	7	120020	01643-31032	E0200-05A0	30	120060
01435-01025	A4040-A0A6	15	030400	01580-11613	T1230-01A0	18	360110	01643-30823	E0200-02A0	3	120030	01643-31032	E0200-06A0	17	120070
01435-01030	A2210-A0F9	2	030200	01580-11613	T1230-01A0	23	360110	01643-30823	E0200-02A0	5	120030	01643-31032	E0200-06A0	4	120070
01435-01030	A4110-A0H8	6	030440	01580-11613	T1230-01A0	26	360110	01643-30823	E0410-01A0	3	120090	01643-31032	E0200-06A0	8	120070
01435-01030	A7010-A0A6	2	030650	01580-11613	T1230-01A0	29	360110	01643-30823	K1110-06A0	20	210110	01643-31032	E0200-07A0	10	120080
01435-01035	A4210-A0F4	5	030450	01582-11008	B0400-01A0	17	040070	01643-30823	K1110-16A4	3	210210	01643-31032	E0200-07A0	12	120080
01435-01045	A1510-A0G3	3	030080	01582-11008	B0400-01A0	21	040070	01643-30823	K1110-17D0	3	210225	01643-31032	E0200-07A0	7	120080
01435-01060	A5010-A0J2	16	030490	01582-11008	Y1600-08A0	15	510130	01643-30823	K1110-27A4	14	210300	01643-31032	H0320-01A1	4	150070
01435-01065	A1310-A0M1	3	030060	01584-00806	A1610-A0N7	3	030110	01643-30823	K1110-30A4	14	210330	01643-31032	H0330-01A0	8	150080
01435-01070	A1320-A0A8	5	030070	01584-00806	A2040-A0E4	8	030140	01643-30823	K1110-32A0	4	210350	01643-31032	H1120-01A0	13	150110
01435-01075	A1310-A0M1	2	030060	01584-01008	A4040-A0A6	16	030400	01643-30823	Y1620-11A0	39	510150	01643-31032	H1220-01A0	17	150110
01435-01090	A4510-A0F9	7	030480	01584-01008	A4040-A0A6	7	030400	01643-30823	Y1620-41A0	30	510160	01643-31032	H1831-01A0	3	150160
01435-01220	A2210-A0F9	13	030200	01584-01008	K1110-06A0	16	210110	01643-30823	Y1627-01A0	12	510170	01643-31032	J1110-01A1A	20	180010
01435-01235	A1670-A0A7	4	030120	01590-10607	A4510-A0F9	11	030480	01643-30823	Y1627-01A1	13	510180	01643-31032	J1110-01A2A	20	180015

PART NO.	FIG.NO.	INDEX	PAGE	PART NO.	FIG.NO.	INDEX	PAGE	PART NO.	FIG.NO.	INDEX	PAGE	PART NO.	FIG.NO.	INDEX	PAGE
01643-31032	K1110-07A0	18	210120	01643-31232	B0100-02A0	7	040040	01643-31232	E0200-05A0	13	120060	01643-31232	M1120-01A0	10	240020
01643-31032	K1110-09A4	14	210140	01643-31232	B0100-03A0	3	040050	01643-31232	E0200-05A0	16	120060	01643-31232	M1120-01A0	13	240020
01643-31032	K1110-17A0	4	210220	01643-31232	B0100-03A0	7	040050	01643-31232	E0200-05A0	19	120060	01643-31232	M1120-01A0	19	240020
01643-31032	K1110-19A0	10	210230	01643-31232	B0100-03A0	9	040050	01643-31232	E0200-05A0	23	120060	01643-31232	M1120-01A0	22	240020
01643-31032	K1110-19A0	12	210230	01643-31232	B0200-01A0	12	040060	01643-31232	E0200-05A0	3	120060	01643-31232	M1120-01A0	25	240020
01643-31032	K1110-19A0	15	210230	01643-31232	B0200-01A0	16	040060	01643-31232	E0200-05A0	6	120060	01643-31232	M1120-01A0	28	240020
01643-31032	K1110-20A0	15	210240	01643-31232	B0200-01A0	18	040060	01643-31232	E0200-06A0	13	120070	01643-31232	M1120-01A0	31	240020
01643-31032	K1110-20A0	3	210240	01643-31232	B0200-01A0	27	040060	01643-31232	H0110-01A0	11	150010	01643-31232	M1120-01A0	34	240020
01643-31032	K1110-20A0	6	210240	01643-31232	B0400-01A0	9	040070	01643-31232	H0110-01A0	18	150010	01643-31232	M1120-01A0	37	240020
01643-31032	K1110-21A0	4	210250	01643-31232	B0920-01A0	14	040080	01643-31232	H0320-01A1	10	150070	01643-31232	M1120-01A0	41	240020
01643-31032	K1110-21A0	6	210250	01643-31232	B0920-01A0	17	040080	01643-31232	H0320-01A1	18	150070	01643-31232	M1120-01A0	6	240020
01643-31032	K1110-22A4	4	210260	01643-31232	B0920-01A0	20	040080	01643-31232	H0320-01A1	7	150070	01643-31232	M1120-01A0	8	240020
01643-31032	K1110-22A4	6	210260	01643-31232	B0920-01A0	23	040080	01643-31232	H0340-01A2	11	150090	01643-31232	M1120-01A0	49	240021
01643-31032	K1110-25A4	13	210280	01643-31232	B0920-01A0	5	040080	01643-31232	H0340-01A2	21	150090	01643-31232	M1130-01A0	11	240030
01643-31032	K1110-25A4	18	210280	01643-31232	D0200-01A0	21	090020	01643-31232	H0340-01A2	4	150090	01643-31232	M1130-01A0	19	240030
01643-31032	K1110-25A4	22	210280	01643-31232	D0200-01A0	24	090020	01643-31232	H1210-01A2	13	150100	01643-31232	M1130-01A0	28	240030
01643-31032	K1110-25A4	25	210280	01643-31232	D0200-01A0	27	090020	01643-31232	H1210-01A2	3	150100	01643-31232	M1130-01A0	30	240030
01643-31032	K1110-25A4	5	210280	01643-31232	D0200-01A0	30	090020	01643-31232	H1210-01A2	6	150100	01643-31232	M1130-01A0	34	240030
01643-31032	K1110-25A4	9	210280	01643-31232	D0200-01A0	33	090020	01643-31232	H1210-01A2	9	150100	01643-31232	M1130-01A0	5	240030
01643-31032	K1110-29A0	33	210320	01643-31232	D0200-01A0	37	090020	01643-31232	H1270-01A0	3	150120	01643-31232	M1130-01A0	8	240030
01643-31032	K1110-31A0	43	210340	01643-31232	D0200-01A0	40	090020	01643-31232	H1810-01A0	5	150150	01643-31232	M1130-01A1	13	240035
01643-31032	K1110-34A4	11	210370	01643-31232	D0200-01A0	43	090020	01643-31232	H1831-03A0	10	150180	01643-31232	M1130-01A1	15	240035
01643-31032	K1110-34A4	8	210370	01643-31232	D0200-03A0	6	090040	01643-31232	H1831-03A0	13	150180	01643-31232	M1130-01A1	3	240035
01643-31032	K1110-34A5	3	210380	01643-31232	D0200-03A0	9	090040	01643-31232	H1831-03A0	16	150180	01643-31232	M1130-01A1	5	240035
01643-31032	K1110-37A0	14	210410	01643-31232	E0100-01A0	6	120010	01643-31232	H1831-03A0	19	150180	01643-31232	M1140-01A0	11	240040
01643-31032	K1110-37A0	19	210410	01643-31232	E0200-01A0	10	120020	01643-31232	H1831-03A0	3	150180	01643-31232	M1140-01A0	19	240040
01643-31032	K1110-37A0	3	210410	01643-31232	E0200-01A0	18	120020	01643-31232	H1831-03A0	7	150180	01643-31232	M1140-01A0	28	240040
01643-31032	K1110-37A0	9	210410	01643-31232	E0200-01A0	22	120020	01643-31232	H1833-01A0	23	150190	01643-31232	M1140-01A0	30	240040
01643-31032	K1110-38A4	12	210420	01643-31232	E0200-01A0	25	120020	01643-31232	H1833-01A0	26	150190	01643-31232	M1140-01A0	34	240040
01643-31032	K1110-38A4	3	210420	01643-31232	E0200-01A0	28	120020	01643-31232	H1833-01A0	29	150190	01643-31232	M1140-01A0	5	240040
01643-31032	K1120-01A0A	4	210430	01643-31232	E0200-01A0	31	120020	01643-31232	H1840-01A0	18	150200	01643-31232	M1140-01A0	8	240040
01643-31032	M1130-01A0	37	240030	01643-31232	E0200-02A0	8	120030	01643-31232	H1840-01A0	21	150200	01643-31232	M1140-01A1	13	240045
01643-31032	M1150-02A0	12	240060	01643-31232	E0200-03A2	10	120040	01643-31232	H1840-01A0	24	150200	01643-31232	M1140-01A1	15	240045
01643-31032	M1150-02A0	14	240060	01643-31232	E0200-03A2	14	120040	01643-31232	H1840-01A0	27	150200	01643-31232	M1140-01A1	3	240045
01643-31032	R1100-01A0	9	330060	01643-31232	E0200-03A2	18	120040	01643-31232	J1110-01A1A	8	180010	01643-31232	M1140-01A1	5	240045
01643-31032	T1110-02A5	10	360025	01643-31232	E0200-03A2	23	120040	01643-31232	J1110-01A2A	8	180015	01643-31232	M1150-01A0	10	240050
01643-31032	T1110-04A3	6	360040	01643-31232	E0200-03A2	26	120040	01643-31232	J1310-01A0	4	180020	01643-31232	M1150-01A0	13	240050
01643-31032	T1110-04A5	6	360045	01643-31232	E0200-03A2	29	120040	01643-31232	J1310-01A0	9	180020	01643-31232	M1150-01A0	19	240050
01643-31032	T1110-05A3	13	360050	01643-31232	E0200-03A2	32	120040	01643-31232	K0220-01A0	3	210025	01643-31232	M1150-01A0	4	240050
01643-31032	T1110-05A5	13	360055	01643-31232	E0200-03A2	41	120040	01643-31232	K0220-01A0	6	210025	01643-31232	M1150-01A0	6	240050
01643-31032	T1110-06A4	4	360056	01643-31232	E0200-04A0	11	120050	01643-31232	K0350-01A0	13	210040	01643-31232	M1150-02A0	17	240060
01643-31032	T1110-06A4	7	360056	01643-31232	E0200-04A0	14	120050	01643-31232	K0350-01A0	6	210040	01643-31232	M1150-02A0	2	240060
01643-31032	T1110-06A4	9	360056	01643-31232	E0200-04A0	17	120050	01643-31232	K0350-01A0	9	210040	01643-31232	M1150-02A0	21	240060
01643-31032	T1200-01A5	12	360095	01643-31232	E0200-04A0	21	120050	01643-31232	K0700-01A0	5	210050	01643-31232	M1150-02A0	6	240060
01643-31032	Y1620-11A0	16	510150	01643-31232	E0200-04A0	27	120050	01643-31232	K1110-17A0	7	210220	01643-31232	M1150-02A0	9	240060
01643-31032	Y1620-41A0	36	510160	01643-31232	E0200-04A0	30	120050	01643-31232	K1110-17A0	9	210220	01643-31232	M1120-01A0	12	240070
01643-31232	A2650-A0B7	3	030280	01643-31232	E0200-04A0	33	120050	01643-31232	K1110-24A0	6	210270	01643-31232	M1210-01A0	3	240070
01643-31232	B0000-01A0	10	040010	01643-31232	E0200-04A0	36	120050	01643-31232	M1110-01A0A	14	240010	01643-31232	M1210-01A0	6	240070
01643-31232	B0000-01A0	18	040010	01643-31232	E0200-04A0	8	120050	01643-31232	M1110-01A0A	17	240010	01643-31232	M1210-01A0	9	240070
01643-31232	B0000-02A0	4	040020	01643-31232	E0200-05A0	10	120060	01643-31232	M1110-01A0A	21	240010	01643-31232	M1220-01A1	24	240080

PART NO.	FIG.NO.	INDEX	PAGE	PART NO.	FIG.NO.	INDEX	PAGE	PART NO.	FIG.NO.	INDEX	PAGE	PART NO.	FIG.NO.	INDEX	PAGE
01643-31232	M1220-01A1	29	240080	01643-31232	T1190-01A0	4	360085	01643-71032	K1110-11H2	9	210160	02896-11008	H1831-01A0	11	150160
01643-31232	M1220-01A1	33	240080	01643-31232	T1200-01A3	12	360090	01643-71032	K1110-20A0	13	210240	02896-11008	H1831-01A0	14	150160
01643-31232	M1230-01A0	12	240090	01643-31232	T1200-01A3	19	360090	01643-71032	K1110-24A0	15	210270	02896-11008	H1831-01A0	5	150160
01643-31232	M1230-01A0	16	240090	01643-31232	T1200-01A5	24	360095	01643-71232	K1110-11H2	24	210160	02896-11008	H1831-02A0	17	150170
01643-31232	M1230-01A0	3	240090	01643-31232	T1200-01A5	32	360095	01643-71232	K1110-11H2	4	210160	02896-11008	K1110-20A0	25	210240
01643-31232	M1230-01A0	6	240090	01643-31232	Y1662-25A0	30	510280	01643-71232	K1110-11H2	6	210160	02896-11008	K1110-27A4	20	210300
01643-31232	M1230-01A0	9	240090	01643-31445	K0700-01A0	7	210050	01653-21212	A8116-B0B2	2	030660	02896-11008	K1110-30A4	20	210330
01643-31232	M1310-01A0	3	240100	01643-31445	T1510-01B3	12	360130	01803-02228	T1510-01A3	4	360120	02896-11008	K1110-38A4	17	210420
01643-31232	M1310-01A0	5	240100	01643-31445	T1510-01B5	16	360140	01803-02228	T1510-01B5	11	360140	02896-11008	K1110-38A4	8	210420
01643-31232	M1420-01A0	8	240120	01643-31645	D0100-01A1	14	090010	02720-40104	A1010-A0G2	9	030010	02896-11008	N1220-01A0	13	270030
01643-31232	M1510-01A0	11	240125	01643-31645	H0110-01A0	29	150010	02760-00205	H1831-02A0	11	150170	02896-11008	N1310-01A0	22	270040
01643-31232	M1510-01A0	15	240125	01643-31645	H0120-01A5	4	150020	02760-00207	H1840-01A0	5	150200	02896-11008	T1110-06A4	16	360056
01643-31232	M1510-01A0	4	240125	01643-31645	H0120-01A5	7	150020	02760-00210	H1831-02A0	1	150170	02896-11009	H0120-02A5	33	150030
01643-31232	M1510-01A0	7	240125	01643-31645	K1120-01A0A	10	210430	02760-00211	H1831-02A0	2	150170	02896-11009	H0120-02A5	41	150030
01643-31232	M1510-01A1	11	240130	01643-31645	K1120-01A0A	7	210430	02760-002A6	H1831-02A0	9	150170	02896-11009	H0120-02A5	5	150030
01643-31232	M1510-01A1	15	240130	01643-31645	N1110-01A0	6	270010	02760-00309	H0340-01A2	17	150090	02896-11009	H0210-01A0	15	150040
01643-31232	M1510-01A1	4	240130	01643-31645	N1210-01A0	11	270020	02761-00214	H1831-02A0	3	150170	02896-11009	H1831-01A0	6	150160
01643-31232	M1510-01A1	7	240130	01643-31645	P1210-01A0	5	300020	02761-003A4	H1831-02A0	10	150170	02896-11009	H1831-02A0	14	150170
01643-31232	M1810-01A0	14	240150	01643-31645	R0120-01A0	20	330020	02763-00203	H1840-01A0	15	150200	02896-11009	K1110-38A4	14	210420
01643-31232	M1810-01A0	17	240150	01643-31845	R0200-01A0	12	330030	02764-00208	H1831-02A0	12	150170	02896-11009	K1110-38A4	5	210420
01643-31232	M1810-01A0	25	240150	01643-31845	R0300-01A0	12	330040	02781-0021D	H0120-02A5	12	150030	02896-61008	Y1600-06A0	15	510110
01643-31232	M1810-01A0	3	240150	01643-32060	R1200-01A0	3	330080	02781-0021D	H0120-02A5	28	150030	02896-61008	Y1600-08A0	11	510130
01643-31232	M1810-01A0	8	240150	01643-32780	M1520-01A0	2	240140	02781-0021D	H0120-02A5	34	150030	02896-61008	Y1600-08A0	14	510130
01643-31232	M1810-01A1	14	240155	01643-50823	Y1679-01A0	19	510400	02781-0021D	K1110-38A4	16	210420	02896-61008	Y1600-08A0	23	510130
01643-31232	M1810-01A1	17	240155	01643-51032	H0120-01A5	16	150020	02781-0021D	K1110-38A4	7	210420	02896-61018	A3110-A0D6	22	030320
01643-31232	M1810-01A1	25	240155	01643-51032	H0312-01A0	5	150060	02781-0021D	Y1600-08A0	12	510130	04010-00516	A2410-A0B8	3	030250
01643-31232	M1810-01A1	3	240155	01643-51032	H0312-01A0	8	150060	02781-0031D	K1110-38A4	13	210420	04020-00820	A2010-A0P2	17	030130
01643-31232	M1810-01A1	8	240155	01643-51032	K1110-27A4	11	210300	02782-10210	H0120-02A5	25	150030	04020-01228	A2010-A0P2	18	030130
01643-31232	M1810-02A0	13	240160	01643-51032	K1110-30A4	11	210330	02782-10210	H0120-02A5	37	150030	04020-01228	B0100-02A0	9	040040
01643-31232	M1810-02A0	5	240160	01643-51032	P1120-01A0	20	300010	02782-10210	H0120-02A5	6	150030	04020-01228	Y1651-01A0	32	510210
01643-31232	M1810-02A0	8	240160	01643-51032	Y1679-01A0	34	510400	02782-10210	H0210-01A0	16	150040	04020-01434	N1110-01A0	7	270010
01643-31232	M1810-02A1	13	240165	01643-51232	B0200-01A0	19	040060	02782-10210	H1831-01A0	10	150160	04020-01638	N1210-01A0	12	270020
01643-31232	M1810-02A1	5	240165	01643-51232	B0200-01A0	7	040060	02782-10210	N1310-01A0	20	270040	04020-01638	Y0260-01A0	32	510010
01643-31232	M1810-02A1	8	240165	01643-51232	M1150-01A0	22	240050	02782-10210	T1110-06A4	14	360056	04022-04016	Y1670-02A0	24	510370
01643-31232	N1210-01A0	6	270020	01643-51232	M1150-01A0	26	240050	02782-10311	H0120-02A5	31	150030	04025-00324	Y1651-02A0	32	510220
01643-31232	N1310-01A0	4	270040	01643-70623	K0310-01A0	4	210030	02782-10311	H0120-02A5	40	150030	04025-00408	A2010-A0P2	19	030130
01643-31232	N1310-01A0	6	270040	01643-70623	K1110-11H2	11	210160	02782-10311	K1110-38A4	4	210420	04025-00432	Y1670-02A0	18	510370
01643-31232	P1210-01A0	8	300020	01643-70823	K0180-01A3	15	210020	02782-10630	A3110-A0D6	18	030320	04025-00512	A2050-A0B3	4	030160
01643-31232	R0120-01A0	18	330020	01643-70823	K0180-01A3	35	210020	02789-00210	Y1600-06A0	14	510110	04050-11212	A4510-A0F9	12	030480
01643-31232	R0120-01A0	5	330020	01643-70823	K0180-01A3	7	210020	02896-11008	H0120-02A5	10	150030	04050-11612	M1220-01A1	11	240080
01643-31232	R1140-01A0	4	330070	01643-70823	K1110-07A0	3	210120	02896-11008	H0120-02A5	13	150030	04050-12018	B0400-01A0	20	040070
01643-31232	R1140-01A1	3	330075	01643-70823	K1110-13A0	14	210180	02896-11008	H0120-02A5	16	150030	04050-13022	M1110-01A0A	20	240010
01643-31232	T1110-02A3	14	360020	01643-70823	K1110-14A0	3	210190	02896-11008	H0120-02A5	19	150030	04050-13022	M1110-01A0A	24	240010
01643-31232	T1110-02A3	20	360020	01643-70823	K1110-14A0	6	210190	02896-11008	H0120-02A5	27	150030	04050-14025	N1310-01A0	10	270040
01643-31232	T1110-02A3	4	360020	01643-70823	K1110-14A0	9	210190	02896-11008	H0120-02A5	30	150030	04052-10530	K1110-07A0	12	210120
01643-31232	T1110-02A3	7	360020	01643-70823	K1110-15A0	11	210200	02896-11008	H0120-02A5	35	150030	04064-04518	R0120-01A0	9	330020
01643-31232	T1110-02A5	14	360025	01643-70823	K1110-15A0	13	210200	02896-11008	H0120-02A5	38	150030	04064-05520	Y0260-01A0	18	510010
01643-31232	T1110-02A5	20	360025	01643-70823	K1110-15A0	4	210200	02896-11008	H0120-02A5	8	150030	04064-07025	B0000-01A0	8	040010
01643-31232	T1110-02A5	4	360025	01643-70823	K1110-32A0	9	210350	02896-11008	H0210-01A0	11	150040	04064-07525	Y1627-01A0	8	510170
01643-31232	T1110-02A5	7	360025	01643-71032	K1110-10A4	20	210150	02896-11008	H0210-01A0	18	150040	04064-08530	Y1627-01A1	9	510180

PART NO.	FIG.NO.	INDEX	PAGE	PART NO.	FIG.NO.	INDEX	PAGE	PART NO.	FIG.NO.	INDEX	PAGE	PART NO.	FIG.NO.	INDEX	PAGE
04065-01104	B0000-01A0	7	040010	04434-51910	E0200-05A0	24	120060	04530-11018	Y1600-01A0	7	510050	07000-12018	K1110-27A4	16	210300
04065-03012	A2350-A0F1	3	030230	04434-51910	K1110-25A4	23	210280	06045-06014	B0000-01A0	6	040010	07000-12018	K1110-30A4	16	210330
04065-04518	Y1640-01A0	28	510190	04434-51912	D0200-01A0	38	090020	06124-01616	K1110-29A0	21	210320	07000-12018	Y1670-02A0	20	510370
04065-04818	Y1651-02A0	14	510220	04434-51912	D0200-01A0	41	090020	07000-02018	A8116-B0B2		030660	07000-12020	Y1640-01A0	12	510190
04065-06825	Y1600-03A0	7	510070	04434-51912	E0200-04A0	15	120050	07000-02020	A8116-B0B2		030660	07000-12060	R0110-01A0	5	330010
04065-07225	Y1651-02A0	7	510220	04434-51912	E0200-04A0	25	120050	07000-02065	A4040-A0A6	1	030400	07000-12065	D0200-02A0	4	090030
04077-00100	Y1627-01A1	4	510180	04434-51912	E0200-05A0	14	120060	07000-02065	A8116-B0B2		030660	07000-12115	Y1640-01A0	42	510191
04120-21748	A5180-A0B4	1	030570	04434-51912	E0200-05A0	17	120060	07000-02080	Y0260-01A0	25	510010	07000-12130	Y1640-01A0	43	510191
04120-21748	V0100-01A0	6	420010	04434-51912	E0200-05A0	20	120060	07000-02085	A8116-B0B2		030660	07000-13024	Y1662-23A0	14	510260
04120-21749	B9999-A0R4	1	030720	04434-52110	A1111-A0D7	11	030050	07000-02105	Y1627-01A0	10	510170	07000-13025	H0120-01A5	10	150020
04205-10520	K1110-07A0	11	210120	04434-52112	B0920-01A0	21	040080	07000-02115	Y1627-01A1	11	510180	07000-13025	Y1620-01A3	27	510140
04205-11230	M1110-01A0A	19	240010	04434-52112	E0200-06A0	9	120070	07000-02135	A4040-A0A6	8	030400	07000-13025	Y1620-11A0	37	510150
04205-11230	M1110-01A0A	23	240010	04434-52208	K1110-17A0	2	210220	07000-02135	A8116-B0B2		030660	07000-13025	Y1620-41A0	28	510160
04250-60639	A4510-A0F9	10	030480	04434-52310	K1110-25A4	15	210280	07000-03040	A5010-A0J2	10	030490	07000-13030	P1120-01A0	18	300010
04252-21061	B0400-01A0	18	040070	04434-52312	E0200-03A2	15	120040	07000-03040	A8116-B0B2		030660	07000-13032	H0120-01A5	17	150020
04260-00635	Y1620-11A0	19	510150	04434-52312	E0200-03A2	19	120040	07000-03040	A8118-A0B1		030670	07000-13032	H0312-01A0	2	150060
04260-00793	Y1679-01A0	28	510400	04434-52312	E0200-03A2	27	120040	07000-03050	A8116-B0B2		030660	07000-13032	H0320-01A1	2	150070
04418-02550	A1110-A0F7	4	030040	04434-52312	E0200-03A2	6	120040	07000-11003	Y1662-29A0	12	510320	07000-13032	H0330-01A0	6	150080
04418-02550	A9850-A0A8	2	030700	04434-52312	E0200-04A0	12	120050	07000-11003	Y1662-29A0	24	510320	07000-13032	Y1679-01A0	2	510400
04418-13060	U0100-01A4	17	390010	04434-52312	H1840-01A0	22	150200	07000-11004	Y1662-25A0	17	510280	07000-13035	C0100-02A0	3	060020
04434-50508	E0200-03A2	37	120040	04434-52511	K1110-34A4	5	210370	07000-11006	D0200-02A0	2	090030	07000-13035	C0100-04A0	12	060040
04434-50612	A2210-A0F9	12	030200	04434-52512	D0200-01A0	44	090020	07000-11006	Y1651-01A0	27	510210	07000-13035	C0100-04A0	2	060040
04434-50612	E0200-04A0	28	120050	04434-52712	B0920-01A0	12	040080	07000-11006	Y1662-22A0	29	510250	07000-13040	Y1651-01A0	17	510210
04434-50812	T1110-05A5	11	360055	04434-52712	B0920-01A0	15	040080	07000-11006	Y1679-01A0	16	510400	07000-13042	Y1662-25A0	13	510280
04434-51012	E0200-03A2	39	120040	04434-52712	E0200-01A0	19	120020	07000-11007	C0100-01A0	6	060010	07000-13050	A2810-A0A5	2	030290
04434-51012	T1110-02A5	8	360025	04434-52712	E0200-04A0	18	120050	07000-11007	D0200-02A0	3	090030	07000-13050	D0100-01A1	5	090010
04434-51212	H1831-03A0	17	150180	04434-52712	E0200-05A0	1	120060	07000-11007	Y1640-02A0	14	510200	07000-15080	Y1620-41A0	9	510160
04434-51212	H1831-03A0	5	150180	04434-52712	E0200-05A0	7	120060	07000-11007	Y1662-25A0	21	510280	07000-15080	Y1627-01A0	3	510170
04434-51212	M1130-01A0	42	240030	04434-52712	H0320-01A1	16	150070	07000-11007	Y1662-29A0	31	510320	07000-15085	Y1620-01A3	9	510140
04434-51410	E0200-06A0	15	120070	04434-52712	H0340-01A2	9	150090	07000-11007	Y1662-29A0	8	510320	07000-15105	Y1620-11A0	11	510150
04434-51410	E0200-06A0	5	120070	04434-53211	K1110-37A0	1	210410	07000-11008	Y1662-21A0	12	510240	07000-15105	Y1620-11A0	9	510150
04434-51410	K1110-32A0	5	210350	04434-53211	K1110-37A0	7	210410	07000-11008	Y1662-24A0	6	510270	07000-15155	H0110-01A0	8	150010
04434-51412	E0200-03A2	30	120040	04434-53212	E0200-03A2	20	120040	07000-11008	Y1662-25A0	5	510280	07000-15155	V0100-01A0	2	420010
04434-51412	E0200-04A0	31	120050	04434-53212	H1831-03A0	1	150180	07000-11008	Y1662-29A0	15	510320	07000-15180	H0110-01A0	15	150010
04434-51412	E0200-04A0	34	120050	04434-53212	H1831-03A0	11	150180	07000-11008	Y1662-29A0	30	510320	07000-15180	A3110-A0D6	14	030320
04434-51412	E0200-04A0	6	120050	04434-53411	K1110-17A0	1	210220	07000-11009	Y1651-01A0	19	510210	07000-72070	A8116-B0B2		030660
04434-51512	H0340-01A2	18	150090	04434-53411	K1110-25A4	11	210280	07000-11009	Y1651-01A0	31	510210	07000-73025	A8116-B0B2		030660
04434-51710	E0200-01A0	13	120020	04434-53411	K1110-25A4	2	210280	07000-11009	Y1662-25A0	23	510280	07000-B1009	Y1600-05A0	14	510090
04434-51710	K1110-25A4	6	210280	04434-53412	B0100-03A0	4	040050	07000-11009	Y1679-01A0	14	510400	07000-B2011	Y1600-08A0	19	510130
04434-51712	E0200-01A0	16	120020	04434-53412	E0200-03A2	12	120040	07000-11009	Y1679-01A0	29	510400	07000-B5055	Y1620-41A0	24	510160
04434-51712	E0200-01A0	26	120020	04434-53412	E0200-03A2	7	120040	07000-11010	Y1679-01A0	15	510400	07000-B5070	Y1620-11A0	29	510150
04434-51712	E0200-01A0	29	120020	04434-53412	H1833-01A0	27	150190	07000-12011	Y1662-29A0	7	510320	07000-F2016	Y1640-02A0	3	510200
04434-51712	E0200-05A0	8	120060	04435-50810	T1110-05A3	9	360050	07000-12012	Y1662-21A0	11	510240	07001-01004	Y1662-25A0	18	510280
04434-51712	T1110-05A3	10	360055	04435-50810	T1110-05A5	9	360055	07000-12012	Y1662-28A0	3	510310	07001-01006	Y1651-01A0	28	510210
04434-51712	T1110-05A5	10	360055	04435-51310	K1110-37A0	6	210410	07000-12014	Y1662-28A0	9	510310	07001-01007	Y1662-25A0	22	510280
04434-51810	E0200-02A0	15	120030	04435-51412	H1831-03A0	14	150180	07000-12015	K1110-20A0	28	210240	07001-01009	Y1662-25A0	24	510280
04434-51810	K1110-34A4	6	210370	04435-51612	H1810-01A0	3	150150	07000-12015	K1110-27A4	18	210300	07001-02012	Y1662-28A0	4	510310
04434-51812	H0340-01A2	2	150090	04435-51912	D0200-01A0	22	090020	07000-12015	K1110-30A4	18	210330	07001-02014	Y1662-28A0	10	510310
04434-51812	H1831-03A0	8	150180	04435-51912	D0200-01A0	28	090020	07000-12016	Y1662-28A0	7	510310	07001-02016	Y1662-28A0	8	510310
04434-51908	K1110-15A0	9	210200	04435-51912	D0200-03A0	7	090040	07000-12018	K1110-20A0	23	210240	07002-01423	H1833-01A0	13	150190

PART NO.	FIG.NO.	INDEX	PAGE	PART NO.	FIG.NO.	INDEX	PAGE	PART NO.	FIG.NO.	INDEX	PAGE	PART NO.	FIG.NO.	INDEX	PAGE
07002-01423	H1833-01A0	6	150190	07002-11423	K1110-38A4	15	210420	07002-12434	N1220-01A0	4	270030	07005-01812	A8116-B0B2		030660
07002-01423	N1310-01A0	21	270040	07002-11423	K1110-38A4	18	210420	07002-12434	N1310-01A0	12	270040	07005-02216	A2110-A0P1	7	030180
07002-01423	N1310-01A0	24	270040	07002-11423	K1110-38A4	6	210420	07002-12434	N1310-01A0	14	270040	07005-02216	A8116-B0B2		030660
07002-01423	P1120-01A0	4	300010	07002-11423	K1110-38A4	9	210420	07002-12434	T1110-06A4	11	360056	07005-02416	A2210-A0F9	7	030200
07002-02034	N1310-01A0	16	270040	07002-11423	N1220-01A0	12	270030	07002-12434	T1110-06A4	13	360056	07005-02416	A8116-B0B2		030660
07002-02034	N1310-01A0	19	270040	07002-11423	T1110-06A4	15	360056	07002-12434	V0100-01A0	12	420010	07005-03016	A8116-B0B2		030660
07002-02034	P1120-01A0	2	300010	07002-11423	Y1651-01A0	10	510210	07002-12434	Y1640-01A0	16	510190	07005-03016	H0210-01A0	4	150040
07002-02434	H0110-01A0	25	150010	07002-11423	Y1662-25A0	19	510280	07002-12434	Y1640-02A0	4	510200	07012-00145	Y0260-01A0	26	510010
07002-02434	H0210-01A0	6	150040	07002-11423	Y1662-25A0	28	510280	07002-12434	Y1662-22A0	21	510250	07020-00000	N1110-01A0	3	270010
07002-03334	Y1662-26A0	4	510290	07002-11423	Y1679-01A0	25	510400	07002-12434	Y1662-23A0	16	510260	07020-00000	T1200-01A3	6	360090
07002-03634	Y1662-27A0	2	510300	07002-11623	Y1662-24A0	5	510270	07002-12434	Y1662-23A0	29	510260	07020-00000	T1200-01A5	6	360095
07002-10823	Y1662-29A0	13	510320	07002-11623	Y1662-29A0	21	510320	07002-12434	Y1662-28A0	6	510310	07020-00000	T1230-01A0	11	360110
07002-10823	Y1662-29A0	25	510320	07002-11623	Y1662-29A0	36	510320	07002-13334	H0320-01A1	20	150070	07020-00000	T1230-01A0	15	360110
07002-11023	H0210-01A0	13	150040	07002-11623	Y1662-29A0	5	510320	07002-13334	H0330-01A0	2	150080	07020-00000	T1230-01A0	20	360110
07002-11023	Y1662-25A0	26	510280	07002-11623	Y1679-01A0	6	510400	07002-13334	H0330-01A0	4	150080	07020-00000	V0100-01A0	9	420010
07002-11023	Y1662-29A0	28	510320	07002-11823	H0120-01A5	13	150020	07002-22034	T1200-01A5	17	360095	07020-00675	T1200-01A3	13	360090
07002-11023	Y1662-29A0	38	510320	07002-11823	Y1651-01A0	24	510210	07002-22434	T1200-01A5	18	360095	07020-00675	T1200-01A5	25	360095
07002-11223	H0210-01A0	8	150040	07002-12034	H1210-01A2	17	150100	07002-61023	Y1600-01A0	9	510050	07020-00675	V0100-01A0	11	420010
07002-11223	Y1640-01A0	8	510190	07002-12034	H1831-01A0	21	150160	07002-61023	Y1600-08A0	6	510130	07020-00675	Y1620-01A3	4	510140
07002-11223	Y1651-01A0	29	510210	07002-12034	H1831-01A0	27	150160	07002-61223	Y1600-01A0	6	510050	07020-00675	Y1620-41A0	18	510160
07002-11223	Y1662-22A0	11	510250	07002-12034	H1831-01A0	9	150160	07002-61423	Y1600-01A0	11	510050	07020-00675	Y1620-41A0	4	510160
07002-11223	Y1670-02A0	26	510370	07002-12034	H1831-02A0	15	150170	07002-61423	Y1600-08A0	10	510130	07020-00900	T1110-05A3	6	360050
07002-11423	H0120-02A5	11	150030	07002-12034	N1220-01A0	10	270030	07002-61423	Y1600-08A0	13	510130	07020-00900	T1110-05A5	6	360055
07002-11423	H0120-02A5	14	150030	07002-12034	N1220-01A0	2	270030	07002-61423	Y1600-08A0	21	510130	07020-00900	T1200-01A3	5	360090
07002-11423	H0120-02A5	17	150030	07002-12034	N1220-01A0	6	270030	07002-62434	A3110-A0D6	17	030320	07020-00900	T1200-01A5	5	360095
07002-11423	H0120-02A5	20	150030	07002-12034	N1220-01A0	8	270030	07002-62434	A3110-A0D6	19	030320	07020-00900	V0100-01A0	10	420010
07002-11423	H0120-02A5	24	150030	07002-12034	T1110-06A4	18	360056	07002-62434	A3110-A0D6	5	030320	07030-03034	H0210-01A0	3	150040
07002-11423	H0120-02A5	26	150030	07002-12034	Y1620-11A0	34	510150	07002-62434	A3110-A0D6	7	030320	07040-11007	H0210-01A0	12	150040
07002-11423	H0120-02A5	29	150030	07002-12034	Y1640-02A0	6	510200	07002-62434	Y1600-01A0	4	510050	07040-11007	Y1600-08A0	5	510130
07002-11423	H0120-02A5	32	150030	07002-12034	Y1662-23A0	11	510260	07002-62434	Y1600-06A0	13	510110	07040-11209	H0210-01A0	7	150040
07002-11423	H0120-02A5	36	150030	07002-12434	H0320-01A1	12	150070	07002-62434	Y1600-07A0	4	510120	07040-11209	Y1670-02A0	25	510370
07002-11423	H0120-02A5	39	150030	07002-12434	H0320-01A1	15	150070	07002-63034	Y1600-05A0	13	510090	07040-11409	Y1662-25A0	27	510280
07002-11423	H0120-02A5	4	150030	07002-12434	H0320-01A1	22	150070	07003-01015	A3030-A0A3	5	030310	07040-12012	N1220-01A0	9	270030
07002-11423	H0120-02A5	42	150030	07002-12434	H0340-01A2	13	150090	07003-01015	A8118-A0B1		030670	07040-12412	H0210-01A0	5	150040
07002-11423	H0120-02A5	7	150030	07002-12434	H0340-01A2	15	150090	07005-00812	A4040-A0A6	11	030400	07042-00415	A2210-A0F9	3	030200
07002-11423	H0210-01A0	10	150040	07002-12434	H0340-01A2	6	150090	07005-00812	A4110-A0H8	4	030440	07042-20108	A1510-A0G3	4	030080
07002-11423	H0210-01A0	17	150040	07002-12434	H1210-01A2	15	150100	07005-00812	A8116-B0B2		030660	07042-30108	N1210-01A0	4	270020
07002-11423	H1831-01A0	12	150160	07002-12434	H1210-01A2	19	150100	07005-00812	D0200-03A0	14	090040	07042-30415	Y0260-01A0	29	510010
07002-11423	H1831-01A0	15	150160	07002-12434	H1210-01A2	21	150100	07005-01012	A4060-A0B4	4	030420	07042-70108	A1320-A0A8	2	030070
07002-11423	H1831-01A0	19	150160	07002-12434	H1220-01A0	3	150110	07005-01012	A4070-A0A1	3	030430	07042-70108	A2010-A0P2	13	030130
07002-11423	H1831-01A0	25	150160	07002-12434	H1220-01A0	5	150110	07005-01012	A8116-B0B2		030660	07042-70211	B0920-01A0	8	040080
07002-11423	H1831-01A0	7	150160	07002-12434	H1220-01A0	7	150110	07005-01012	A8118-A0B1		030670	07042-70312	A2010-A0P2	12	030130
07002-11423	H1831-02A0	18	150170	07002-12434	H1220-01A0	9	150110	07005-01412	A3030-A0A3	3	030310	07043-70108	A2010-A0P2	14	030130
07002-11423	H1833-01A0	12	150190	07002-12434	H1310-01A0	11	150130	07005-01412	A4110-A0H8	11	030440	07043-70108	A2010-A0P2	21	030130
07002-11423	H1833-01A0	19	150190	07002-12434	H1310-01A0	5	150130	07005-01412	A8116-B0B2		030660	07043-70415	A3110-A0D6	13	030320
07002-11423	H1833-01A0	5	150190	07002-12434	H1310-01A0	7	150130	07005-01412	D0200-01A0	12	090020	07044-12412	H0110-01A0	24	150010
07002-11423	K1110-20A0	26	210240	07002-12434	H1310-01A0	9	150130	07005-01412	D0200-01A0	9	090020	07044-12412	Y1600-01A0	3	510050
07002-11423	K1110-20A0	30	210240	07002-12434	H1340-01A0	4	150140	07005-01412	D0200-03A0	2	090040	07046-21210	A2190-A0B5	10	030190
07002-11423	K1110-27A4	21	210300	07002-12434	H1340-01A0	6	150140	07005-01612	A8116-B0B2		030660	07046-23016	A2070-A0C2	1	030170
07002-11423	K1110-30A4	21	210330	07002-12434	H1340-01A0	8	150140	07005-01612	A8118-A0B1	1	030670	07046-41008	A1010-A0G2	5	030010

PART NO.	FIG.NO.	INDEX	PAGE	PART NO.	FIG.NO.	INDEX	PAGE	PART NO.	FIG.NO.	INDEX	PAGE	PART NO.	FIG.NO.	INDEX	PAGE
07046-41810	A1010-A0G2	6	030010	07145-00070	T1110-01A1	9	360010	07285-00080	A4070-A0A1	4	030430	08034-00536	P1120-01A0	22	300010
07046-41810	A2010-A0P2	20	030130	07145-00070	T1200-01A3	20	360090	07285-00080	D0200-01A0	7	090020	08034-00823	P1120-01A0	7	300010
07046-42216	A1010-A0G2	7	030010	07145-00070	T1200-01A5	33	360095	07285-00080	D0200-02A0	10	090030	08034-10414	K1110-31A0	16	210340
07046-42216	A2010-A0P2	8	030130	07145-00070	Y1620-01A3	17	510140	07285-00100	A4230-A0F4	4	030470	08034-20414	K1110-08A4	10	210130
07046-42516	A1010-A0G2	8	030010	07145-00070	Y1620-01A3	3	510140	07285-00150	A1610-A0N7	8	030110	08034-20414	K1110-09A4	6	210140
07046-42516	A2010-A0P2	9	030130	07145-00070	Y1620-11A0	22	510150	07285-00150	B0000-01A0	3	040010	08034-20414	K1110-12A4	1	210170
07046-43016	A2010-A0P2	10	030130	07145-00070	Y1620-11A0	3	510150	07285-00155	H0110-01A0	27	150010	08034-20414	T1110-02A3	10	360020
07046-44016	A2010-A0P2	11	030130	07155-00720	R0120-01A0	7	330020	07285-00180	A1111-A0D7	9	030050	08034-20519	A3110-A0D6	24	030320
07048-01310	K1110-19A0	8	210230	07179-12074	Y1620-41A0	12	510160	07286-01616	A1111-A0D7	8	030050	08034-20519	A4110-A0H8	18	030440
07049-01012	H0120-01A5	11	150020	07179-12079	Y1620-01A3	12	510140	07286-01685	A1111-A0D7	10	030050	08034-20519	E0200-03A2	11	120040
07049-01012	H0210-01A0	2	150040	07179-13089	Y1620-11A0	14	510150	07286-01923	A4110-A0H8	16	030440	08034-20519	E0200-06A0	18	120070
07049-01012	T1110-03A3	5	360030	07206-30710	A4060-A0B4	3	030420	07286-01933	A4110-A0H8	17	030440	08034-20519	H1831-01A0	28	150160
07049-01012	T1110-03A5	5	360035	07206-30710	A4070-A0A1	2	030430	07286-03828	K1110-19A0	6	210230	08034-20519	H1110-11H2	26	210160
07049-01215	H0210-01A0	1	150040	07206-31014	A3030-A0A3	4	030310	07288-01019	D0200-01A0	3	090020	08034-20519	K1110-15A0	8	210200
07049-01215	N1210-01A0	7	270020	07206-31014	A4110-A0H8	12	030440	07288-01026	D0200-01A0	4	090020	08034-20519	K1110-25A4	14	210280
07049-01620	Y0260-01A0	30	510010	07206-31014	D0200-01A0	10	090020	07289-00095	B0200-01A0	23	040060	08034-20519	K1110-26A4	3	210290
07049-02025	N1210-01A0	13	270020	07206-31014	D0200-01A0	13	090020	07289-00105	B0200-01A0	24	040060	08034-20519	K1110-35A0	5	210390
07049-03645	M1510-01A0	21	240125	07206-31014	D0200-03A0	3	090040	07323-30400	Y0260-01A0	31	510010	08034-20536	E0200-02A0	18	120030
07049-03645	M1510-01A1	21	240130	07230-20210	P1120-01A0	3	300010	07371-31049	H0312-01A0	3	150060	08034-20536	E0200-03A2	33	120040
07052-31624	R0110-01A0	4	330010	07230-20422	P1120-01A0	1	300010	07371-31049	H0312-01A0	6	150060	08034-20536	E0200-03A2	35	120040
07056-18425	D0100-01A1	12	090010	07230-20422	T1200-01A5	14	360095	07372-21035	H0312-01A0	4	150060	08034-20536	E0200-03A2	36	120040
07063-51100	H0110-01A0	4	150010	07230-20522	T1110-06A4	10	360056	07372-21035	H0312-01A0	7	150060	08034-20536	H0340-01A2	22	150090
07063-51100	V0100-01A0	1	420010	07230-20522	T1200-01A5	15	360095	07372-21035	P1120-01A0	19	300010	08034-20536	H1831-03A0	4	150180
07095-01034	D0200-01A0	35	090020	07230-20628	H0340-01A2	12	150090	07375-21035	Y1620-01A3	31	510140	08034-20536	H1840-01A0	28	150200
07095-20314	E0200-06A0	10	120070	07235-10422	T1110-06A4	17	360056	07375-21035	Y1620-41A0	34	510160	08034-20536	K1110-32A0	6	210350
07095-20418	E0200-01A0	20	120020	07235-10422	T1200-01A5	13	360095	07700-50240	D0100-01A1	2	090010	08034-20536	K1110-35A0	8	210390
07095-20419	E0200-04A0	19	120050	07235-10425	H0340-01A2	14	150090	07700-50240	D0200-01A0	14	090020	08034-20536	K1110-37A0	10	210410
07095-20523	E0200-03A2	21	120040	07235-10425	H1340-01A0	5	150140	07750-01628	Y1620-11A0	32	510150	08034-20536	K1110-37A0	11	210410
07095-20627	B0100-03A0	5	040050	07235-10522	H1210-01A2	20	150100	07950-10450	V0300-01A0A	6	420030	08034-20536	K1110-37A0	15	210410
07096-00507	T1110-03A3	3	360030	07235-10522	N1220-01A0	3	270030	07950-90403	V0300-01A0A	8	420030	08034-20536	K1110-37A0	4	210410
07096-00507	T1110-03A5	3	360035	07235-10522	N1310-01A0	11	270040	07951-41017	V0300-01A0A	7	420030	08034-20536	K1110-37A0	5	210410
07096-00518	P1120-01A0	8	300010	07235-10522	T1110-06A4	12	360056	07952-70004	V0300-01A0A	420030	08034-20823	B0920-01A0	11	040080	
07096-00519	P1120-01A0	5	300010	07235-10522	T1200-01A5	16	360095	07959-20001	R0120-01A0	15	330020	08034-20876	K1110-13A0	16	210180
07096-20408	T1200-01A5	8	360095	07235-10628	A3110-A0D6	6	030320	08000-00000	E0100-01A0	2	120010	08034-40521	T1110-02A3	9	360020
07096-20412	T1200-01A3	7	360090	07235-10628	H0320-01A1	11	150070	08000-00001	E0100-01A0	3	120010	08036-00814	N1110-05A3	11	360050
07096-20508	T1200-01A5	7	360095	07235-10628	H1210-01A2	18	150100	08001-0095D	E0100-01A0	1	120010	08037-01610	K1110-07A0	13	210120
07096-20512	T1200-01A3	8	360090	07235-10630	A3110-A0D6	16	030320	08017-31005	D0200-01A0	5	090020	08037-01610	K1110-09A4	18	210140
07102-20220	P1120-01A0	14	300010	07236-10422	N1220-01A0	1	270030	08028-42030	E0200-07A0	8	120080	08037-11025	K1110-08A4	14	210130
07102-20403	H0340-01A2	16	150090	07236-10422	N1220-01A0	7	270030	08028-42040	E0200-07A0	1	120080	08037-11425	K1110-29A0	10	210320
07102-20418	P1120-01A0	11	300010	07236-10522	H1310-01A0	8	150130	08028-43030	K1110-25A4	20	210280	08037-12536	K1110-09A4	7	210140
07102-20608	H0320-01A1	13	150070	07238-10422	N1310-01A0	17	270040	08028-62035	E0100-01A0	7	120010	08037-12536	M1220-01A1	14	240080
07102-20611	H0340-01A2	8	150090	07260-20928	A1610-A0N7	7	030110	08028-CB050	E0200-07A0	3	120080	08038-00035	E0200-01A0	2	120020
07102-206A6	A3110-A0D6	20	030320	07260-20928	B0000-01A0	2	040010	08034-00310	K1110-28A4	13	210310	08038-00519	E0200-01A0	4	120020
07121-004A4	H1340-01A0	1	150140	07270-00640	D0200-02A0	9	090030	08034-00414	A8116-B0B2	030660	08038-00519	E0200-02A0	12	120030	
07145-00060	T1230-01A0	10	360110	07270-50429	D0200-01A0	1	090020	08034-00414	A8118-A0B1	030670	08038-00519	E0200-06A0	2	120070	
07145-00060	T1230-01A0	5	360110	07270-61410	H0110-01A0	26	150010	08034-00519	H0116-B0B2	030660	08038-00519	E0200-06A0	22	120070	
07145-00065	T1230-01A0	4	360110	07280-04726	K1110-19A0	7	210230	08034-00519	A8118-A0B1	030670	08038-02027	E0200-03A2	34	120040	
07145-00065	T1230-01A0	9	360110	07281-00709	A1111-A0D7	3	030050	08034-00536	P1120-01A0	10	300010	08038-06031	E0200-02A0	13	120030
07145-00065	Y1620-41A0	3	510160	07283-33442	C0100-04A0	16	060040	08034-00536	P1120-01A0	13	300010	08038-06031	E0200-07A0	5	120080
07145-00070	T1110-01A1	10	360010	07283-33442	C0100-04A0	8	060040	08034-00536	P1120-01A0	16	300010	08038-22009	E0200-07A0	2	120080

PART NO.	FIG.NO.	INDEX	PAGE	PART NO.	FIG.NO.	INDEX	PAGE	PART NO.	FIG.NO.	INDEX	PAGE	PART NO.	FIG.NO.	INDEX	PAGE
08038-42009	E0100-01A0	8	120010	09452-14503	K0180-01A3	18	210020	124-54-26540	M1810-01A0	4	240150	201-26-62240	Y0260-01A0	10	510010
08038-42009	E0200-07A0	4	120080	09479-02400	K1110-34A4	2	210370	124-54-26540	M1810-01A0	9	240150	201-26-62270	Y0260-01A0	12	510010
08041-01000	K1110-29A0	3	210320	09479-02400	K1110-34A4	4	210370	124-54-26540	M1810-01A1	19	240155	201-26-62330	Y0260-01A0	22	510010
08041-02000	K1110-29A0	4	210320	09637-30163	U0550-01A1	1	390070	124-54-26540	M1810-01A1	26	240155	201-60-11390	H0120-02A5	22	150030
08041-02500	K1110-29A0	5	210320	09642-13000	U0202-01A0	1	390050	124-54-26540	M1810-01A1	4	240155	201-60-11390	H1831-01A0	17	150160
08053-01510	E0200-02A0	6	120030	09653-A0481	U0100-01A4	7	390010	124-54-26540	M1810-01A1	9	240155	201-60-11390	H1831-01A0	23	150160
08053-01510	E0200-03A2	38	120040	09657-A0881	U0100-01A4	8	390010	124-54-26540	M1810-02A0	10	240160	201-60-11390	H1833-01A0	15	150190
08053-01512	H1833-01A0	24	150190	09659-A057B	U0100-01A4	9	390010	124-54-26540	M1810-02A1	10	240165	201-60-11390	H1833-01A0	3	150190
08059-00310	K1110-08A4	11	210130	09667-A0481	U0100-01A4	10	390010	12R-60-11230	H0110-01A0	14	150010	201-60-11390	H1833-01A0	8	150190
08059-00413	K1110-07A0	15	210120	09669-0000E	U0100-01A4	15	390010	141-06-11220	K1110-34A4	9	210370	201-62-71810	H1340-01A0	7	150140
08059-00413	K1110-09A4	8	210140	09685-00002	U0100-01A4	1	390010	141-06-11220	K1110-34A5	1	210380	201-979-7820	K1110-13A0	18	210180
08059-00413	K1110-17A0	5	210220	09690-M0063	U0100-01A4	3	390010	141-63-93270	Y1620-41A0	11	510160	202-00-72110	U0100-01A4	21	390010
08073-20505	A3190-A0A1	1	030330	09690-P0450	U0100-01A4	4	390010	144-14-54610	Y1662-21A0	7	510240	202-00-72120	U0110-01A1	1	390020
08086-20000	K1110-31A0	9	210340	09690-P1120	U0150-01A1	1	390040	144-14-54610	Y1662-25A0	2	510280	202-06-71310	K1730-01A0	1	210440
08088-30000	E0200-01A0	5	120020	09803-A0481	U0120-01A0	2	390030	144-54-11940	M1130-01A1	7	240035	202-46-72511	M1510-01A1	1	240130
08116-02410	K1110-08A4		210130	09805-A0881	U0100-01A4	11	390010	144-54-11940	M1140-01A1	7	240045	202-62-74111	T1110-03A3	6	360030
08160-72400	E0410-01A0	1	120090	09805-C0481	U0100-01A4	12	390010	144-63-92170	Y1620-01A3	11	510140	202-62-74131	T1110-03A3	2	360030
08193-20010	A5010-A0J2	15	030490	09842-A0481	U0100-01A4	5	390010	144-63-94170	Y1620-11A0	13	510150	202-62-74141	T1110-03A3	7	360030
08193-30010	K1110-25A4	19	210280	09920-00150	A1310-A0M1	4	030060	14X-32-11210	R0500-01A1	8	330055	202-62-74160	T1110-03A3	1	360030
08910-10000	K1110-09A4	9	210140	09960-00801	U0100-01A4	27	390010	154-32-31220	R0500-01A0	9	330050	202-63-54380	Y1620-01A3	26	510140
08912-51600	K1110-28A4	4	210310	09960-00802	U0100-01A4	28	390010	154-32-31220	R0500-01A1	9	330055	202-63-54480	Y1620-01A3		510140
09002-01012	V0300-01A0A	3	420030	09963-A1640	U0100-01A4	18	390010	154-32-31220	Y0320-01A0		510020	202-63-55120	Y1620-01A3	15	510140
09002-01417	V0300-01A0A		420030	09980-10550	V0200-01A01	1	420020	154-32-61170	R0200-01A0	6	330030	202-63-74580	Y1620-41A0	27	510160
09002-01922	V0300-01A0A		420030	09980-92550	V0200-01A01	4	420020	154-32-61170	R0300-01A0	6	330040	202-63-75120	Y1620-41A0	15	510160
09002-02427	V0300-01A0A		420030	09982-20057	V0200-01A01	2	420020	154-54-23260	U0100-01A4	19	390010	202-70-0J010	T1200-01A3		360090
09007-00425	V0300-01A0A		420030	113-01-21120	B0100-01A0	4	040030	154-61-16570	A1570-A0B6	5	030100	202-70-52121	T1200-01A3	15	360090
09007-00528	V0300-01A0A		420030	113-01-21120	K1120-01A0A	5	210430	175-60-27340	H0110-01A0	7	150010	202-70-52121	T1200-01A5	28	360095
09007-00836	V0300-01A0A	9	420030	11Y-01-11920	B0200-01A0	13	040060	17A-61-13391	K0350-01A0	4	210040	202-70-61160	J1310-01A0	1	180020
09007-01040	V0300-01A0A	12	420030	11Y-09-11140	A4110-A0H8	15	030440	17M-91-12670	K1110-09A4	17	210140	202-70-61180	T1125-01A0	1	360070
09019-28035	V0300-01A0A	2	420030	11Y-09-11140	D0200-01A0	6	090020	195-03-11570	D0100-01A1	16	090010	202-70-61210	T1110-02A5	11	360025
09021-02436	V0300-01A0A	10	420030	11Y-09-11160	B0920-01A0	10	040080	195-30-00161	R0110-01A0	7	330010	202-70-63161	T1510-01A3	1	360120
09023-00300	V0300-01A0A	11	420030	11Y-62-12130	K1110-27A4	19	210300	195-30-00291	R0110-01A0	6	330010	202-70-63161	T1510-01B5	8	360140
09039-00150	V0300-01A0A	4	420030	11Y-62-12130	K1110-30A4	19	210330	195-30-00302	R0110-01A0		330010	202-70-63171	T1510-01A3	2	360120
09055-10390	V0300-01A0A	5	420030	11Y-62-12160	K1110-20A0	24	210240	195-33-11220	K1110-25A4	16	210280	202-70-63171	T1510-01B5	9	360140
09056-04613	V0300-01A0A	1	420030	11Y-62-12220	H0210-01A0	9	150040	195-33-11220	K1110-25A4	3	210280	202-70-64151	T1230-01A0	14	360110
09133-A3281	U0100-01A4	6	390010	11Y-62-12330	H0120-02A5	15	150030	195-33-11220	K1110-25A4	7	210280	202-70-64163	T1230-01A0	19	360110
09134-A1681	U0510-01A1	1	390060	11Y-62-12330	H1831-02A0	16	150170	195-97-93570	B0920-01A0	18	040080	202-70-64210	T1510-01B3	10	360130
09233-312920	Y0260-01A0	15	510010	11Y-62-12820	H1831-01A0	4	150160	195-97-93570	E0200-03A2	8	120040	202-70-64210	T1510-01B5	14	360140
09244-02496	T1510-01B3	7	360130	124-54-26540	B0200-01A0	20	040060	195-97-93570	E0200-06A0	11	120070	202-70-64220	T1510-01B3		360130
09244-02496	T1510-01B5	7	360140	124-54-26540	B0200-01A0	8	040060	195-97-95190	K0350-01A0	11	210040	202-70-64220	T1510-01B5		360140
09370-00070	R0120-01A0	8	330020	124-54-26540	M1140-01A0	36	240040	195-97-98590	K0350-01A0	3	210040	202-70-64240	T1510-01B3	9	360130
09415-01008	K1110-11H2	18	210160	124-54-26540	M1150-01A0	15	240050	195-Z1-11690	K1110-06A0	8	210110	202-70-64240	T1510-01B5	13	360140
09415-01610	K1110-07A0	14	210120	124-54-26540	M1150-01A0	23	240050	196-91-13310	H1840-01A0	25	150200	202-70-64250	T1510-01B3	8	360130
09415-02110	K0180-01A3	32	210020	124-54-26540	M1150-01A0	27	240050	198-54-41982	M1110-01A0A	2	240010	202-70-64250	T1510-01B5	12	360140
09415-02512	K1110-11H2	2	210160	124-54-26540	M1150-02A0	3	240060	198-54-41982	M1130-01A0	22	240030	202-70-71231	T1110-05A3	4	360050
09415-02512	M1210-01A0	13	240070	124-54-26540	M1210-01A0	14	240070	198-54-41982	M1140-01A0	22	240040	202-70-71421	T1110-01A1	1	360010
09415-02512	M1510-01A0	12	240125	124-54-26540	M1220-01A1	21	240080	198-Z1-14610	Y1062-01A0		510040	202-70-74130	T1510-01B3	2	360130
09415-02512	M1510-01A0	8	240125	124-54-26540	M1220-01A1	26	240080	19M-06-31720	K1110-13A0		210180	202-70-74140	T1510-01B3	3	360130
09415-02512	M1510-01A1	12	240130	124-54-26540	M1810-01A0	19	240150	201-01-71250	B0100-01A0	1	040030	202-70-J1170	T1110-01A1		360010
09415-02512	M1510-01A1	8	240130	124-54-26540	M1810-01A0	26	240150	201-26-62190	M1210-01A0	3	270020	202-70-J2120	T1200-01A3	1	360090

PART NO.	FIG.NO.	INDEX	PAGE	PART NO.	FIG.NO.	INDEX	PAGE	PART NO.	FIG.NO.	INDEX	PAGE	PART NO.	FIG.NO.	INDEX	PAGE
202-70-J2140	T1110-02A3	11	360020	203-03-71440	C0100-03A0		060030	203-06-71120	E0200-01A0	1	120020	203-30-61212	R1100-01A0	3	330060
202-920-0101	T1510-01B3		360130	203-03-71450	C0100-03A0		060030	203-06-71131	E0200-02A0	14	120030	203-30-J1260	N1310-01A0	2	270040
202-920-7131	T1510-01B3	1	360130	203-03-71461	C0310-01A0	1	060050	203-06-71142	E0200-06A0	1	120070	203-30-J1710	R1100-01A0	1	330060
202-920-7141	T1510-01B3	5	360130	203-03-71471	C0310-01A0	4	060050	203-06-71152	E0200-06A0	14	120070	203-32-05000	Y0320-01A0	K1	510020
202-987-1210	V0100-01A0	13	420010	203-03-71481	C0310-01A0	7	060050	203-06-71171	T1110-02A5	5	360025	203-32-0J080	R0500-01A0		330050
202-987-1220	V0100-01A0	14	420010	203-03-71492	C0310-01A0	10	060050	203-06-71212	E0200-01A0	8	120020	203-32-0J080	Y0321-01A0		510030
203-00-31120	U0100-01A4	29	390010	203-03-71511	M1130-01A0	31	240030	203-06-71231	E0200-04A0	22	120050	203-32-0J180	R0500-01A1		330055
203-00-71130	U0100-01A4	13	390010	203-03-71521	M1120-01A0	3	240020	203-06-71251	A2210-A0F9	11	030200	203-32-J1110	R0500-01A1	7	330055
203-00-71191	U0100-01A4	22	390010	203-03-71531	M1130-01A0	35	240030	203-06-71251	B0000-02A0	2	040020	203-43-51620	K1110-20A0	8	210240
203-01-61110	B0100-02A0	1	040040	203-03-71540	M1120-01A0	1	240020	203-06-71271	D0200-01A0	25	090020	203-43-61120	B0400-01A0	13	040070
203-01-61120	B0100-02A0	2	040040	203-03-71550	M1120-01A0	4	240020	203-06-71271	E0200-03A2	24	120040	203-43-62121	B0400-01A0	16	040070
203-01-61131	B0100-02A0	3	040040	203-03-71560	M1120-01A0		240020	203-06-71271	H1210-01A2	11	150100	203-43-71211	B0400-01A0	1	040070
203-01-61160	B0100-01A0	2	040030	203-03-71570	M1150-02A0	18	240060	203-06-71281	E0200-01A0	11	120020	203-43-71222	B0400-01A0	7	040070
203-01-61170	B0000-01A0	4	040010	203-03-71580	M1150-02A0	19	240060	203-06-71290	K0350-01A0	1	210040	203-43-71242	B0400-01A0	4	040070
203-01-61181	A2650-A0B7	1	030280	203-03-71590	M1150-02A0		240060	203-06-71311	E0200-04A0	1	120050	203-46-31181	R1100-01A0	6	330060
203-01-61181	B0000-01A0	16	040010	203-03-71610	C0100-01A0	2	060010	203-06-71321	E0200-04A0	9	120050	203-46-56160	J1110-01A1A	6	180010
203-01-61190	B0000-01A0	5	040010	203-03-71621	C0100-01A0	3	060010	203-06-71351	E0200-05A0	4	120060	203-46-56160	J1110-01A2A	6	180015
203-01-67540	B0100-01A0	3	040030	203-03-71630	C0100-01A0	23	060010	203-06-71361	E0200-04A0	4	120050	203-46-56160	R1100-01A0	7	330060
203-01-71110	C0100-04A0	21	060040	203-03-71640	C0100-01A0	24	060010	203-06-71380	E0100-01A0	9	120010	203-46-56260	J1310-01A0	6	180020
203-01-71121	B0200-01A0	22	040060	203-03-71650	C0100-01A0	25	060010	203-06-71420	E0200-01A0	3	120020	203-46-61520	J1110-01A1A	5	180010
203-01-71132	B0200-01A0	3	040060	203-03-71660	C0100-01A0	26	060010	203-06-71430	E0200-05A0	11	120060	203-46-61520	J1110-01A2A	5	180015
203-01-71141	B0200-01A0	10	040060	203-03-71671	C0100-01A0	27	060010	203-06-71712	E0200-03A2	1	120040	203-46-61910	J1110-01A1A	3	180010
203-01-71211	B0200-01A0	6	040060	203-03-71681	C0100-01A0	28	060010	203-06-71720	K1110-17D0	6	210225	203-46-61910	J1110-01A2A	3	180015
203-01-71220	B0200-01A0	25	040060	203-03-71690	C0100-01A0	29	060010	203-06-71731	C0100-25A4	1	210280	203-46-61920	J1110-01A1A	4	180010
203-01-71270	B0100-03A0	1	040050	203-03-71710	C0100-02A0	9	060020	203-25-62100	N1110-01A0	1	270010	203-46-61920	J1110-01A2A	4	180015
203-01-71290	A3110-A0D6	25	030320	203-03-71720	C0100-02A0	10	060020	203-25-62130	N1110-01A0	2	270010	203-46-62130	J1110-01A1A	10	180010
203-01-71290	B0000-02A0	1	040020	203-03-71730	C0100-03A0	11	060030	203-26-00123	N1210-01A0	1	270020	203-46-62130	J1110-01A2A	10	180015
203-01-71330	C0100-04A0		060040	203-03-71740	C0100-03A0	12	060030	203-26-00123	Y0260-01A0		510010	203-46-64420	J1110-01A1A	9	180010
203-01-71340	C0100-04A0	22	060040	203-03-71750	C0100-03A0	16	060030	203-26-61110	Y0260-01A0	2	510010	203-46-64420	J1110-01A2A	9	180015
203-01-71610	B0920-01A0	3	040080	203-03-71773	C0100-01A0		060010	203-26-61120	Y0260-01A0	3	510010	203-46-71210	J1110-01A1A	11	180010
203-01-71641	B0920-01A0	1	040080	203-03-71790	C0100-03A0	8	060030	203-26-61130	Y0260-01A0	4	510010	203-46-71210	J1110-01A2A	11	180015
203-01-71650	B0920-01A0	2	040080	203-03-71821	J1110-01A1A	12	180010	203-26-61143	Y0260-01A0	1	510010	203-46-71340	J1110-01A1A	1	180010
203-03-71112	C0100-01A0	1	060010	203-03-71821	J1110-01A2A	12	180015	203-26-61150	Y0260-01A0	6	510010	203-46-71340	J1110-01A2A	1	180015
203-03-71130	C0100-02A0	1	060020	203-03-71851	C0100-03A0	1	060030	203-26-61160	Y0260-01A0	7	510010	203-46-75121	M1510-01A0	1	240125
203-03-71140	C0100-02A0	2	060020	203-03-71860	C0100-03A0	4	060030	203-26-61170	Y0260-01A0	8	510010	203-46-76120	M1510-01A0	18	240125
203-03-71150	C0100-02A0	6	060020	203-03-71890	C0100-02A0	11	060020	203-26-61180	Y0260-01A0	9	510010	203-46-76120	M1510-01A1	18	240130
203-03-71161	C0100-01A0	13	060010	203-03-71910	M1510-01A0	16	240125	203-26-61220	Y0260-01A0	5	510010	203-46-76130	M1510-01A0	19	240125
203-03-71171	C0100-01A0	14	060010	203-03-71910	M1510-01A1	16	240130	203-26-61250	Y0260-01A0	11	510010	203-46-76130	M1510-01A1	19	240130
203-03-71181	C0100-01A0	15	060010	203-03-71920	C0100-01A0	7	060010	203-26-61270	Y0260-01A0	13	510010	203-46-76140	M1510-01A0	20	240125
203-03-71191	C0100-01A0	16	060010	203-04-56150	D0200-01A0	11	090020	203-26-61280	Y0260-01A0	19	510010	203-46-76140	M1510-01A1	20	240130
203-03-71231	C0100-04A0	1	060040	203-04-71120	D0100-01A1	1	090010	203-26-61310	Y0260-01A0	21	510010	203-46-76170	M1510-01A0	17	240125
203-03-71241	C0100-04A0	11	060040	203-04-71150	D0200-01A0	19	090020	203-26-61320	Y0260-01A0	23	510010	203-46-76170	M1510-01A1	17	240130
203-03-71251	C0100-04A0	15	060040	203-04-71150	D0200-01A0	31	090020	203-26-61340	Y0260-01A0	24	510010	203-54-00200	K1110-06A0		210110
203-03-71261	C0100-04A0	5	060040	203-04-71160	D0200-01A0	16	090020	203-26-61360	Y0260-01A0	27	510010	203-54-00200	K1110-07A0		210120
203-03-71330	C0100-03A0	19	060030	203-04-71310	D0200-03A0	4	090040	203-26-61370	Y0260-01A0	28	510010	203-54-00200	K1110-08A4		210130
203-03-71340	K0700-01A0	1	210050	203-04-71330	D0200-01A0	2	090020	203-26-61391	Y0260-01A0	20	510010	203-54-00200	K1110-09A4		210140
203-03-71390	M1130-01A0	40	240030	203-06-56570	T1110-02A3	8	360020	203-26-61470	N1210-01A0	9	270020	203-54-00200	K1110-10A4		210150
203-03-71411	C0100-03A0	7	060030	203-06-57230	T1110-02A3	5	360020	203-26-61480	N1210-01A0	8	270020	203-54-00200	K1110-12A4		210170
203-03-71420	C0100-03A0	10	060030	203-06-61132	M1220-01A1	18	240080	203-30-61161	R1100-01A0	4	330060	203-54-00630	K1110-11H2		210160
203-03-71430	C0100-03A0	15	060030	203-06-67510	E0100-01A0	4	120010	203-30-61172	R1100-01A0	5	330060	203-54-21110	H0120-01A5	8	150020

PART NO.	FIG.NO.	INDEX	PAGE	PART NO.	FIG.NO.	INDEX	PAGE	PART NO.	FIG.NO.	INDEX	PAGE	PART NO.	FIG.NO.	INDEX	PAGE
203-54-56630	M1220-01A1	9	240080	203-54-73711	M1140-01A0		240040	203-54-J1990	M1810-02A1	1	240165	203-62-63720	H1210-01A2	7	150100
203-54-62392	M1110-01A0A	15	240010	203-54-73721	M1140-01A0	31	240040	203-54-J2010	M1810-02A1	9	240165	203-62-63730	H1210-01A2	10	150100
203-54-62630	M1810-02A0	2	240160	203-54-73770	M1230-01A0	7	240090	203-56-J1110	K0220-01A0	4	210025	203-62-63740	H0330-01A0	3	150080
203-54-62630	M1810-02A1	2	240165	203-54-73810	M1120-01A0	20	240020	203-56-J1120	M1130-01A1	1	240035	203-62-63750	H1220-01A0	10	150110
203-54-62670	M1140-01A0	35	240040	203-54-73822	M1120-01A0	26	240020	203-56-J1130	M1130-01A1	6	240035	203-62-63760	H1310-01A0	10	150130
203-54-62670	M1150-01A0	17	240050	203-54-73921	M1110-01A0A	22	240010	203-56-J1140	M1130-01A1	10	240035	203-62-63760	H1310-01A0	6	150130
203-54-62670	M1230-01A0	10	240090	203-54-73940	M1120-01A0	39	240020	203-56-J1150	M1140-01A1	1	240045	203-62-63910	H1340-01A0	2	150140
203-54-62670	M1230-01A0	4	240090	203-54-73951	M1120-01A0	29	240020	203-56-J1160	M1140-01A1	6	240045	203-62-64111	T1110-03A5	6	360035
203-54-62980	M1110-01A0A	8	240010	203-54-73961	M1120-01A0	42	240020	203-60-31100	H0110-01A0	3	150010	203-62-64131	T1110-03A5	2	360035
203-54-63230	M1120-01A0	15	240020	203-54-73991	M1140-01A0	17	240040	203-60-31160	H0110-01A0	2	150010	203-62-64141	T1110-03A5	7	360035
203-54-63293	M1110-01A0A	9	240010	203-54-74130	M1110-01A0A	3	240010	203-60-52160	N1310-01A0	7	270040	203-62-64540	H0330-01A0	1	150080
203-54-66990	M1110-01A0A	18	240010	203-54-74141	M1110-01A0A	4	240010	203-60-52250	H0110-01A0	6	150010	203-62-71120	H0210-01A0	14	150040
203-54-67741	M1220-01A1	3	240080	203-54-74191	M1140-01A0	32	240040	203-60-52260	H0110-01A0	5	150010	203-62-71130	H0120-02A5	18	150030
203-54-67760	M1220-01A1	6	240080	203-54-74230	M1150-01A0	8	240050	203-60-61130	H0110-01A0	9	150010	203-62-71280	H1831-02A0	4	150170
203-54-71412	K1110-09A4	5	210140	203-54-74260	M1110-01A0A	7	240010	203-60-61161	H0110-01A0	13	150010	203-62-71320	H0312-01A0	1	150060
203-54-73111	M1110-01A0A	1	240010	203-54-74430	M1150-02A0	15	240060	203-60-61240	H0110-01A0	16	150010	203-62-71331	H0330-01A0	5	150080
203-54-73121	M1210-01A0	4	240070	203-54-75141	M1810-01A0		240150	203-60-62220	Y1600-08A0	8	510130	203-62-71341	H0320-01A1	1	150070
203-54-73142	M1230-01A0	1	240090	203-54-75310	M1810-01A0	1	240150	203-60-62300	H1833-01A0		150190	203-62-71360	H1840-01A0	10	150200
203-54-73151	M1210-01A0	1	240070	203-54-75330	M1810-01A0	6	240150	203-60-62310	H1833-01A0	7	150190	203-62-71391	H1840-01A0	2	150200
203-54-73161	M1510-01A0	5	240125	203-54-75341	M1810-01A0	11	240150	203-60-62320	H1833-01A0	10	150190	203-62-71451	H1840-01A0	11	150200
203-54-73161	M1510-01A1	5	240130	203-54-75350	M1810-01A0	18	240150	203-60-62330	H1833-01A0	11	150190	203-62-71490	M1150-01A0	21	240050
203-54-73171	M1220-01A1	22	240080	203-54-75361	M1810-01A0	21	240150	203-60-62401	H1833-01A0		150190	203-62-71511	H1840-01A0	16	150200
203-54-73181	M1230-01A0		240090	203-54-75380	M1810-02A0	1	240160	203-60-62430	H1833-01A0	18	150190	203-62-71521	H0120-01A5	2	150020
203-54-73190	M1230-01A0	13	240090	203-54-75421	M1810-02A0	9	240160	203-60-71111	H0110-01A0	1	150010	203-62-71541	H1833-01A0	21	150190
203-54-73211	M1130-01A0	21	240030	203-54-76112	M1110-01A0A		240010	203-62-56710	N1310-01A0	15	270040	203-62-71560	K1110-37A0	16	210410
203-54-73221	M1130-01A0	1	240030	203-54-76150	M1150-01A0		240050	203-62-56990	N1310-01A0	13	270040	203-62-71570	K1110-37A0	17	210410
203-54-73231	M1130-01A0	2	240030	203-54-76190	M1110-01A0A	6	240010	203-62-57891	N1310-01A0	18	270040	203-62-71741	K1110-35A0	1	210390
203-54-73240	M1130-01A0	3	240030	203-54-76341	M1110-01A0A	5	240010	203-62-58280	H1220-01A0	15	150110	203-62-71751	K1110-35A0	2	210390
203-54-73251	M1130-01A0	6	240030	203-54-76711	M1220-01A1	2	240080	203-62-58810	T1110-04A3	1	360040	203-62-71761	K1110-35A0	9	210390
203-54-73311	M1140-01A0	21	240040	203-54-76720	M1220-01A1	7	240080	203-62-58810	T1110-04A5	1	360045	203-62-71771	K1110-35A0	10	210390
203-54-73321	M1140-01A0	1	240040	203-54-76730	M1220-01A1	8	240080	203-62-61213	H1310-01A0	4	150130	203-62-71781	K1110-35A0	11	210390
203-54-73331	M1140-01A0	2	240040	203-54-76811	M1220-01A1	27	240080	203-62-61230	H0320-01A1	21	150070	203-62-71791	K1110-35A0	12	210390
203-54-73340	M1140-01A0	3	240040	203-54-76910	M1810-01A0	12	240150	203-62-61240	H1220-01A0	11	150110	203-62-71890	M1150-01A0	25	240050
203-54-73350	M1140-01A0	6	240040	203-54-76910	M1810-01A1	12	240155	203-62-61251	T1110-06A4	2	360056	203-62-71990	M1150-02A0	7	240060
203-54-73392	M1310-01A0	1	240100	203-54-76920	M1230-01A0	14	240090	203-62-61261	T1110-06A4	5	360056	203-62-72110	H0320-01A1	8	150070
203-54-73412	M1120-01A0		240020	203-54-77110	M1510-01A0	9	240125	203-62-61270	H1210-01A2	4	150100	203-62-72140	H1220-01A0	4	150110
203-54-73422	M1120-01A0	2	240020	203-54-77110	M1510-01A1	9	240130	203-62-61290	H1210-01A2	14	150100	203-62-72140	H1220-01A0	6	150110
203-54-73432	M1120-01A0	11	240020	203-54-77120	M1510-01A0	13	240125	203-62-61320	H1210-01A2	16	150100	203-62-72150	H1220-01A0	1	150110
203-54-73441	M1150-01A0	1	240050	203-54-77120	M1510-01A1	13	240130	203-62-61340	H1220-01A0	8	150110	203-62-72160	H1310-01A0	3	150130
203-54-73451	M1150-01A0	7	240050	203-54-77130	M1210-01A0	10	240070	203-62-61410	H0320-01A1	14	150070	203-62-72170	H1310-01A0	1	150130
203-54-73461	M1150-01A0	11	240050	203-54-77140	M1210-01A0	7	240070	203-62-61410	H1340-01A0	3	150140	203-62-72181	H1310-01A0	2	150130
203-54-73471	M1150-01A0	14	240050	203-54-J1141	R1140-01A0	2	330070	203-62-61572	H0120-01A5	5	150020	203-62-72490	H1810-01A0	2	150150
203-54-73481	M1150-01A0	20	240050	203-54-J1151	R1140-01A0	1	330070	203-62-61581	H0120-01A5	9	150020	203-62-72860	H1270-01A0	1	150120
203-54-73491	M1150-02A0	10	240060	203-54-J1920	R1140-01A1	1	330075	203-62-61750	T1110-03A3	4	360030	203-70-00880	T1230-01A0		360110
203-54-73511	M1110-01A0A	12	240010	203-54-J1930	M1810-01A1	1	240155	203-62-61750	T1110-03A5	4	360035	203-70-00890	T1230-01A0		360110
203-54-73521	M1120-01A0	14	240020	203-54-J1940	M1810-01A1	6	240155	203-62-61760	H1220-01A0	14	150110	203-70-01610	T1510-01B5		360140
203-54-73532	M1120-01A0	23	240020	203-54-J1950	M1810-01A1		240155	203-62-61820	H1220-01A0	2	150110	203-70-33210	T1200-01A3	21	360090
203-54-73540	M1120-01A0	38	240020	203-54-J1960	M1810-01A1	11	240155	203-62-61850	T1110-03A5	1	360035	203-70-41461	T1110-02A3	21	360020
203-54-73590	M1120-01A0	32	240020	203-54-J1970	M1810-01A1	18	240155	203-62-61960	H1210-01A2	1	150100	203-70-41461	T1110-02A5	21	360025
203-54-73610	M1220-01A1	1	240080	203-54-J1980	M1810-01A1	21	240155	203-62-61990	H1210-01A2	23	150100	203-70-42121	T1110-02A3	17	360020

PART NO.	FIG.NO.	INDEX	PAGE	PART NO.	FIG.NO.	INDEX	PAGE	PART NO.	FIG.NO.	INDEX	PAGE	PART NO.	FIG.NO.	INDEX	PAGE
203-70-42121	T1110-02A5	17	360025	203-70-73110	T1510-01B5	1	360140	205-70-66580	T1200-01A3	17	360090	208-53-00020	K1110-06A0		210110
203-70-42121	T1200-01A3	9	360090	203-70-73120	T1510-01B5	5	360140	205-70-66580	T1200-01A5	22	360095	208-53-00020	K1110-07A0		210120
203-70-42121	T1200-01A5	21	360095	203-70-73130	T1510-01B5	4	360140	205-70-66580	T1200-01A5	30	360095	208-53-11320	K1110-06A0	13	210110
203-70-42182	T1200-01A3	3	360090	203-70-73140	T1510-01B5	3	360140	205-917-1610	B0000-01A0	15	040010	208-53-11330	K0180-01A3	28	210020
203-70-42182	T1200-01A5	3	360095	203-70-J1120	T1510-02A0	11	360150	205-939-7120	T1510-01B3	4	360130	208-53-11330	K0180-01A3	31	210020
203-70-44380	T1230-01A0	24	360110	203-70-J1150	T1230-01A0	13	360110	205-939-7120	T1510-01B5	2	360140	208-53-11480	K1110-09A4	11	210140
203-70-44380	T1230-01A0	27	360110	203-70-J1230	T1510-02A0	12	360150	205-97-97260	Y1979-21A0	36	510420	208-53-11750	K1110-10A4	12	210150
203-70-44470	T1510-01B3	14	360130	203-94-37111	T1200-01A5	1	360095	206-00-71290	U0100-01A4	20	390010	208-53-11760	K1110-10A4	14	210150
203-70-44470	T1510-01B5	18	360140	203-943-7221	T1200-01A5		360095	206-03-43340	M1130-01A0	41	240030	208-53-11780	K0180-01A3	36	210020
203-70-51221	T1110-01A1	2	360010	203-97-97150	B0920-01A0	25	040080	206-06-61130	H1833-01A0	20	150190	208-53-11790	K1110-15A0	5	210200
203-70-51221	T1110-01A3	2	360015	203-979-7111	B0000-02A0	5	040020	206-30-45262	R0120-01A0	3	330020	208-53-11810	K1110-38A4	19	210420
203-70-51260	T1110-01A1	3	360010	203-979-7142	E0200-01A0	23	120020	206-30-45381	R0120-01A0	2	330020	208-53-11820	K1110-38A4	20	210420
203-70-51260	T1110-01A3	3	360015	203-979-7150	B0920-01A0	6	040080	206-30-72111	R0120-01A0	10	330020	208-53-11850	K1110-13A0	12	210180
203-70-53160	T1190-01A0	1	360085	203-979-7231	K1110-33A0	4	210360	206-30-72130	R0120-01A0	11	330020	208-53-11871	K1110-15A0	2	210200
203-70-53250	T1190-01A0	6	360085	203-979-7241	K1110-33A0	2	210360	206-30-72140	R0120-01A0	6	330020	208-53-11920	K1110-13A0	6	210180
203-70-53381	T1110-04A3	3	360040	203-979-7311	K1110-34A4	1	210370	207-06-61490	K1110-26A4	2	210290	208-53-11941	K1110-13A0	4	210180
203-70-53381	T1110-04A5	3	360045	203-979-7321	K1110-34A4	3	210370	207-46-71543	J1110-01A1A		180010	208-53-11980	K1110-07A0	9	210120
203-70-53391	T1110-04A3	4	360040	203-987-1120	M1420-01A0	9	240120	207-46-71543	J1110-01A2A		180015	208-53-11990	K1110-07A0	10	210120
203-70-53391	T1110-04A5	4	360045	204-62-51120	P1120-01A0	17	300010	207-46-71553	J1110-01A1A	17	180010	208-53-12152	K1110-13A0	3	210180
203-70-54110	T1230-01A0	12	360110	205-03-62660	C0100-01A0	5	060010	207-46-71553	J1110-01A2A	17	180015	208-53-12180	K1110-14A0	4	210190
203-70-54130	T1230-01A0	1	360110	205-03-71271	M1130-01A0		240030	207-46-71561	J1110-01A1A	18	180010	208-53-12190	K1110-14A0	7	210190
203-70-54140	T1230-01A0	6	360110	205-03-71440	M1130-01A0	32	240030	207-46-71561	J1110-01A2A	18	180015	208-53-12250	K0180-01A3	1	210020
203-70-56130	T1200-01A3	2	360090	205-03-71532	M1130-01A0	39	240030	207-54-65132	K1120-01A0A	1	210430	208-53-12280	K1110-29A0	11	210320
203-70-56130	T1200-01A5	2	360095	205-03-71540	M1130-01A0		240030	207-54-65260	K1120-01A0A	2	210430	208-53-12290	K0180-01A3	2	210020
203-70-56140	T1230-01A0	2	360110	205-04-62130	D0200-01A0	15	090020	207-54-75710	M1420-01A0	5	240120	208-53-12290	K0180-01A3	9	210020
203-70-56140	T1230-01A0	7	360110	205-04-62140	D0200-01A0	8	090020	207-62-72550	H1840-01A0	3	150200	208-53-12320	K0180-01A3	25	210020
203-70-56150	T1200-01A3	4	360090	205-04-62150	D0200-03A0	1	090040	207-70-53170	T1190-01A0	2	360085	208-53-12330	K0180-01A3	26	210020
203-70-56150	T1200-01A5	4	360095	205-30-72170	R0120-01A0	16	330020	208-00-71260	U0100-01A4	24	390010	208-53-12350	K0180-01A3		210020
203-70-56160	T1230-01A0	3	360110	205-30-76190	R0110-01A0	9	330010	208-26-11611	N1310-01A0	23	270040	208-53-12370	K0180-01A3	8	210020
203-70-56160	T1230-01A0	8	360110	205-54-51250	K1110-10A4	5	210150	208-32-11231	T1510-01A3	3	360120	208-53-12380	K0180-01A3	16	210020
203-70-61251	T1110-05A3	1	360050	205-54-51970	M1130-01A0	12	240030	208-32-11231	T1510-01B5	10	360140	208-53-12390	K0180-01A3	20	210020
203-70-61251	T1110-05A5	1	360055	205-54-51970	M1140-01A0	12	240040	208-43-71410	K1110-29A0	8	210320	208-53-12410	K0180-01A3	23	210020
203-70-61261	T1110-05A3	2	360050	205-54-53550	M1130-01A0	24	240030	208-43-71420	K1110-31A0	30	210340	208-53-12440	K1110-13A0	7	210180
203-70-61261	T1110-05A5	2	360055	205-54-53550	M1140-01A0	24	240040	208-43-71511	K1110-24A0	1	210270	208-53-12460	K0180-01A3	3	210020
203-70-61271	T1110-05A3	3	360050	205-54-76280	K1110-10A4	15	210150	208-43-71520	K1110-24A0	2	210270	208-53-12470	K1110-10A4	10	210150
203-70-61271	T1110-05A5	3	360055	205-62-72140	P1120-01A0	15	300010	208-43-71530	K1110-24A0	3	210270	208-53-12580	K1110-11H2	14	210160
203-70-61281	T1110-05A5	4	360055	205-62-72240	P1120-01A0	12	300010	208-43-71541	K1110-24A0	7	210270	208-53-12611	K0310-01A0	1	210030
203-70-61291	T1110-05A3	5	360050	205-62-72240	P1120-01A0	6	300010	208-43-71551	K1110-24A0	9	210270	208-53-12730	K0180-01A3	29	210020
203-70-61291	T1110-05A5	5	360055	205-62-72240	P1120-01A0	9	300010	208-43-71560	K1110-24A0	13	210270	208-53-12750	K0180-01A3	33	210020
203-70-61310	T1110-01A1	4	360010	205-70-19570	T1510-01B3	6	360130	208-43-71570	K1110-24A0	18	210270	208-53-12780	K1110-08A4	1	210130
203-70-61310	T1110-01A3	4	360015	205-70-19570	T1510-01B5	6	360140	208-43-71580	K1110-32A0	7	210350	208-53-12790	K1110-08A4	12	210130
203-70-61780	T1110-01A1	5	360010	205-70-51390	T1110-05A3	14	360050	208-43-71590	K1110-24A0	4	210270	208-53-12810	K1110-10A4	11	210150
203-70-61780	T1110-01A3	5	360015	205-70-51390	T1110-05A5	14	360055	208-43-71610	K1110-28A4	17	210310	208-53-12860	K1110-16A4	1	210210
203-70-61790	T1110-01A1	6	360010	205-70-66580	J1310-01A0	2	180020	208-43-71610	K1110-31A0	24	210340	208-53-12870	K1110-17D0	1	210225
203-70-61790	T1110-01A3	6	360015	205-70-66580	J1310-01A0	7	180020	208-43-71620	K1110-28A4	18	210310	208-53-12891	K1110-19A0	13	210230
203-70-61C60	T1110-01A1	7	360010	205-70-66580	T1110-02A3	12	360020	208-43-71620	K1110-31A0	25	210340	208-53-12920	K1110-13A0	15	210180
203-70-61C60	T1110-01A3	7	360015	205-70-66580	T1110-02A3	18	360020	208-43-71670	K1110-31A0	32	210340	208-53-12970	K1110-19A0	3	210230
203-70-66110	T1110-01A1	8	360010	205-70-66580	T1110-02A5	12	360025	208-43-71680	K1110-28A4	5	210310	208-53-12980	K1110-10A4	8	210150
203-70-71210	T1110-01A3	1	360015	205-70-66580	T1110-02A5	18	360025	208-43-71690	K1110-31A0	6	210340	208-53-12991	K1110-10A4	7	210150
203-70-71220	T1110-01A3		360015	205-70-66580	T1200-01A3	10	360090	208-53-00010	K1110-06A0		210110	208-53-13270	K1110-11H2	7	210160

PART NO.	FIG.NO.	INDEX	PAGE	PART NO.	FIG.NO.	INDEX	PAGE	PART NO.	FIG.NO.	INDEX	PAGE	PART NO.	FIG.NO.	INDEX	PAGE
208-53-13610	K0180-01A3		210020	20Y-00-31330	U0100-01A4	23	390010	20Y-30-28330	R0200-01A0	4	330030	20Y-43-22370	K1110-27A4	8	210300
208-53-13620	K0180-01A3		210020	20Y-00-31350	U0120-01A0	1	390030	20Y-30-28330	R0300-01A0	4	330040	20Y-43-22370	K1110-30A4	8	210330
208-53-13670	K1110-13A0	5	210180	20Y-00-31840	U0100-01A4	25	390010	20Y-30-28340	R0200-01A0	8	330030	20Y-43-22381	K1110-27A4	3	210300
208-53-13710	K0180-01A3	12	210020	20Y-00-J1150	U0100-01A4	16	390010	20Y-30-28340	R0300-01A0	8	330040	20Y-43-22390	K1110-30A4	3	210330
208-53-14540	K1110-07A0	5	210120	20Y-03-11220	E0200-03A2	16	120040	20Y-30-28430	R0200-01A0	5	330030	20Y-43-22421	K1110-27A4	4	210300
208-53-14720	K1110-07A0	7	210120	20Y-03-11220	E0200-05A0	21	120060	20Y-30-28430	R0300-01A0	5	330040	20Y-43-22421	K1110-30A4	4	210330
208-53-14810	K1110-19A0	1	210230	20Y-03-11220	H0340-01A2	19	150090	20Y-30-31750	R0110-01A0	8	330010	20Y-43-31412	K1110-29A0	7	210320
208-53-15560	K1110-15A0	1	210200	20Y-03-11330	C0100-01A0	8	060010	20Y-30-32110	R0120-01A0	1	330020	20Y-43-31421	K1110-29A0	18	210320
208-53-15620	K1110-12A4	2	210170	20Y-03-22110	C0100-01A0	4	060010	20Y-30-41A10	R1100-01A0	2	330060	20Y-43-31432	K1110-29A0	16	210320
208-53-15650	K1110-15A0		210200	20Y-04-11161	D0100-01A1	3	090010	20Y-30-43310	R0110-01A0	1	330010	20Y-43-31440	K1110-29A0	19	210320
208-53-15770	K1110-14A0	1	210190	20Y-04-21580	D0100-01A1	9	090010	20Y-30-43340	R0110-01A0	2	330010	20Y-43-31450	K1110-29A0	20	210320
208-54-57180	M1120-01A0	35	240020	20Y-06-15240	M1130-01A0	38	240030	20Y-32-11123	R0500-01A0	1	330050	20Y-43-31504	K1110-29A0		210320
208-60-71180	H0110-01A0	20	150010	20Y-06-21551	T1110-02A3	2	360020	20Y-32-11123	R0500-01A1	1	330055	20Y-43-31513	K1110-29A0	12	210320
208-62-72290	K1110-35A0	6	210390	20Y-06-21551	T1110-02A5	2	360025	20Y-32-11123	Y0321-01A0	1	510030	20Y-43-31522	K1110-29A0	13	210320
208-62-72310	K1110-35A0	7	210390	20Y-06-21710	K1110-20A0	31	210240	20Y-32-11133	R0500-01A0	2	330050	20Y-43-31611	K1110-29A0	14	210320
208-62-72770	K1110-36A0	1	210400	20Y-06-23472	K1110-13A0	11	210180	20Y-32-11133	R0500-01A1	2	330055	20Y-43-31621	K1110-29A0	15	210320
208-62-72780	K1110-36A0	2	210400	20Y-06-23770	K1110-28A4	11	210310	20Y-32-11133	Y0321-01A0	2	510030	20Y-43-31690	K1110-29A0	29	210320
208-62-72860	K1110-36A0	10	210400	20Y-06-23770	K1110-31A0	14	210340	20Y-32-11140	R0500-01A0	5	330050	20Y-43-41111	K1110-20A0	11	210240
208-62-72870	K1110-36A0	11	210400	20Y-06-23920	K1110-31A0	15	210340	20Y-32-11140	R0500-01A1	5	330055	20Y-43-41121	K1110-20A0	4	210240
208-979-7540	K1110-32A0	2	210350	20Y-06-25310	T1110-02A3	1	360020	20Y-32-11140	Y0321-01A0	5	510030	20Y-43-41361	K1110-20A0	7	210240
208-979-7550	K1110-28A4	2	210310	20Y-06-25310	T1110-02A5	1	360025	20Y-32-11150	R0500-01A0	6	330050	20Y-46-42232	J1110-01A1A	14	180010
208-979-7560	K0180-01A3	13	210020	20Y-06-31320	K1110-31A0		210340	20Y-32-11150	R0500-01A1	6	330055	20Y-46-42232	J1110-01A2A	14	180015
208-979-7610	Y1979-21A0		510420	20Y-06-31330	K1110-31A0	28	210340	20Y-32-11150	Y0321-01A0	6	510030	20Y-46-42253	J1110-01A1A	16	180010
208-979-7630	K1110-28A4	1	210310	20Y-06-31660	E0200-03A2	2	120040	20Y-32-11170	R0500-01A0	4	330050	20Y-46-42253	J1110-01A2A	16	180015
208-979-7640	K1110-33A0	1	210360	20Y-06-41238	K1110-28A4	3	210310	20Y-32-11170	R0500-01A1	4	330055	20Y-46-42271	J1110-01A1A	13	180010
208-979-7650	K1110-33A0	6	210360	20Y-06-41990	K1110-09A4	1	210140	20Y-32-11170	Y0321-01A0	4	510030	20Y-46-42271	J1110-01A2A	13	180015
209-62-52560	N1310-01A0	8	270040	20Y-25-11270	T1110-05A3	16	360050	20Y-32-11190	R0500-01A0	11	330050	20Y-46-42286	J1110-01A1A	15	180010
209-62-75680	H0340-01A2	1	150090	20Y-25-11270	T1110-05A5	16	360055	20Y-32-11190	R0500-01A1	11	330055	20Y-46-42286	J1110-01A2A	15	180015
209-64-11920	H0320-01A1	19	150070	20Y-27-11561	P1210-01A0	3	300020	20Y-32-11190	Y0321-01A0	8	510030	20Y-46-42412	J1110-01A1A		180010
209-64-16721	H1831-02A0	13	150170	20Y-27-11582	P1210-01A0	2	300020	20Y-32-11210	R0500-01A0	8	330050	20Y-46-42412	J1110-01A2A		180015
20B-27-11210	H0340-01A2	7	150090	20Y-30-00322	R0110-01A0		330010	20Y-32-11210	Y0320-01A0		510020	20Y-46-42427	J1110-01A1A		180010
20B-27-11210	Y1651-01A0	11	510210	20Y-30-00410	R0200-01A0		330030	20Y-32-11240	R0500-01A0	3	330050	20Y-46-42427	J1110-01A2A		180015
20D-62-17620	A3030-A0A3	14	030310	20Y-30-00410	R0300-01A0		330040	20Y-32-11240	R0500-01A1	3	330055	20Y-53-12280	K1110-07A0	4	210120
20M-977-8130	A5010-A0J2	17	030490	20Y-30-08021	R0200-01A0		330030	20Y-32-11240	Y0321-01A0	3	510030	20Y-53-15140	K1110-11H2	22	210160
20M-977-8130	B0920-01A0	7	040080	20Y-30-08021	R0300-01A0		330040	20Y-32-11260	R0500-01A0	10	330050	20Y-54-11611	K1110-07A0	16	210120
20S-26-71160	Y0260-01A0	14	510010	20Y-30-11312	R1200-01A0	1	330080	20Y-32-11260	R0500-01A1	10	330055	20Y-54-11611	M1130-01A0	15	240030
20S-26-71190	Y0260-01A0	17	510010	20Y-30-11340	R0200-01A0	11	330030	20Y-32-11260	Y0321-01A0	7	510030	20Y-54-11611	M1140-01A0	15	240040
20S-26-71250	Y0260-01A0	16	510010	20Y-30-11340	R0300-01A0	11	330040	20Y-32-11331	R0500-01A0	7	330050	20Y-54-12550	M1810-01A0	15	240150
20S-97-71170	B0920-01A0	9	040080	20Y-30-13131	R0110-01A0	3	330010	20Y-43-12180	B0400-01A0	22	040070	20Y-54-12550	M1810-01A0	23	240150
20T-54-74510	E0200-01A0	12	120020	20Y-30-21191	P1210-01A0	6	300020	20Y-43-15410	C0100-01A0	20	060010	20Y-54-12550	M1810-01A1	15	240155
20T-54-74510	E0200-04A0	5	120050	20Y-30-28281	R0200-01A0	1	330030	20Y-43-15410	C0100-02A0	13	060020	20Y-54-12550	M1810-01A1	23	240155
20T-70-81720	J1110-01A1A	2	180010	20Y-30-28281	R0300-01A0	1	330040	20Y-43-21140	K1110-20A0	9	210240	20Y-54-12550	M1810-02A0	6	240160
20T-70-81720	J1110-01A2A	2	180015	20Y-30-28292	R0200-01A0	3	330030	20Y-43-21231	K1110-20A0	19	210240	20Y-54-12550	M1810-02A1	6	240165
20U-70-31330	J1310-01A0		180020	20Y-30-28292	R0300-01A0	3	330040	20Y-43-21241	K1110-20A0	20	210240	20Y-54-18690	K1110-10A4	2	210150
20U-70-31330	T1110-02A3	16	360020	20Y-30-28302	R0200-01A0	7	330030	20Y-43-22211	K1110-27A4	1	210300	20Y-54-18690	K1110-10A4	4	210150
20U-70-31330	T1110-02A5	16	360025	20Y-30-28302	R0300-01A0	7	330040	20Y-43-22221	K1110-30A4	1	210330	20Y-54-27761	M1150-01A0	2	240050
20U-70-31340	J1310-01A0		180020	20Y-30-28312	R0200-01A0	9	330030	20Y-43-22250	K1110-27A4	6	210300	20Y-54-28170	M1130-01A0	9	240030
20U-70-31340	T1110-02A3	15	360020	20Y-30-28312	R0300-01A0	9	330040	20Y-43-22250	K1110-30A4	6	210330	20Y-54-28170	M1140-01A0	9	240040
20U-70-31340	T1110-02A5	15	360025	20Y-30-28321	R0200-01A0	10	330030	20Y-43-22261	K1110-27A4	7	210300	20Y-54-29231	M1130-01A0	20	240030
20Y-00-31170	U0100-01A4	2	390010	20Y-30-28321	R0300-01A0	10	330040	20Y-43-22261	K1110-30A4	7	210330	20Y-54-29231	M1140-01A0	20	240040

PART NO.	FIG.NO.	INDEX	PAGE	PART NO.	FIG.NO.	INDEX	PAGE	PART NO.	FIG.NO.	INDEX	PAGE	PART NO.	FIG.NO.	INDEX	PAGE
20Y-54-35470	K1110-07A0	20	210120	20Y-60-21470	H0110-01A0		150010	20Y-62-43510	K1110-36A0	12	210400	21Y-62-11591	H0120-02A5	3	150030
20Y-54-35480	K1110-07A0	21	210120	20Y-60-22350	H1833-01A0	17	150190	20Y-62-43520	K1110-36A0	3	210400	21Y-70-14710	T1200-01A3	16	360090
20Y-54-36150	K1110-11H2	13	210160	20Y-62-12590	P1120-01A0	21	300010	20Y-62-43990	K1110-36A0	13	210400	21Y-70-14710	T1200-01A5	29	360095
20Y-54-36380	K1110-07A0	1	210120	20Y-62-15660	N1220-01A0	5	270030	20Y-62-44420	H1810-01A0	1	150150	21Y-70-14710	T1230-01A0	21	360110
20Y-54-39450	K1110-08A4	4	210130	20Y-62-15831	K1110-38A4	1	210420	20Y-62-45610	H0120-02A5	9	150030	21Y-70-14760	J1310-01A0	5	180020
20Y-54-39460	K1110-08A4	5	210130	20Y-62-15831	K1110-38A4	10	210420	20Y-62-85250	K1110-36A0	14	210400	21Y-70-14770	T1230-01A0	16	360110
20Y-54-39480	K1110-08A4	6	210130	20Y-62-16630	H1833-01A0	2	150190	20Y-70-11520	T1110-05A3	15	360050	21Y-70-14770	T1510-01B3	13	360130
20Y-54-39511	K1110-09A4	15	210140	20Y-62-17710	H0340-01A2	5	150090	20Y-70-11520	T1110-05A5	15	360055	21Y-70-14770	T1510-01B5	17	360140
20Y-54-51321	K1110-06A0	14	210110	20Y-62-18890	K1110-20A0	27	210240	20Y-70-11540	T1110-05A3	7	360050	21Y-70-14780	T1230-01A0	360110	
20Y-54-51341	K1110-06A0	15	210110	20Y-62-18890	K1110-27A4	17	210300	20Y-70-11540	T1110-05A5	7	360055	21Y-70-14780	T1510-01B3	360130	
20Y-54-51393	K1110-06A0	18	210110	20Y-62-18890	K1110-30A4	17	210330	20Y-70-11590	T1110-05A3	8	360050	21Y-70-14780	T1510-01B5	360140	
20Y-54-51441	K1110-06A0	11	210110	20Y-62-18910	K1110-20A0	22	210240	20Y-70-11590	T1110-05A5	8	360055	21Y-70-14830	J1310-01A0	10	180020
20Y-54-51490	K1110-06A0	17	210110	20Y-62-18910	K1110-27A4	15	210300	20Y-958-J190	K0220-01A0	1	210025	21Y-70-14830	T1125-01A0	4	360070
20Y-54-51820	K1110-10A4	16	210150	20Y-62-18910	K1110-30A4	15	210330	20Y-979-3130	K1110-33A0	3	210360	21Y-70-14830	T1200-01A3	14	360090
20Y-54-51832	K1110-10A4	18	210150	20Y-62-19560	H0120-02A5	23	150030	20Y-979-3150	K1110-33A0	5	210360	21Y-70-14830	T1200-01A5	26	360095
20Y-54-51910	K1110-07A0	19	210120	20Y-62-19560	H1831-01A0	18	150160	20Y-979-6121	Y1979-01A0		510410	21Y-70-14840	J1310-01A0	180020	
20Y-54-51952	K0310-01A0	2	210030	20Y-62-19560	H1831-01A0	24	150160	20Y-979-6630	K1110-24A0	17	210270	21Y-70-14840	T1200-01A3	360090	
20Y-54-52200	K1110-06A0	1	210110	20Y-62-19560	H1833-01A0	16	150190	21J-70-21310	T1110-01A3	8	360015	21Y-70-14840	T1200-01A5	27	360095
20Y-54-52221	K1110-08A4		210130	20Y-62-19560	H1833-01A0	4	150190	21K-54-11310	M1110-01A0A	10	240010	21Y-70-14850	T1230-01A0	360110	
20Y-54-52231	K1110-08A4	8	210130	20Y-62-19560	H1833-01A0	9	150190	21K-60-71230	H0120-02A5		150030	22B-01-11190	B0100-02A0	6	040040
20Y-54-52300	K1110-06A0	2	210110	20Y-62-21940	H1831-01A0	8	150160	21K-62-35270	T1110-04A3	2	360040	22B-01-12210	A9530-A0A1	1	030690
20Y-54-52350	K1110-08A4	3	210130	20Y-62-22271	H1831-01A0	16	150160	21K-62-35270	T1110-04A5	2	360045	22B-01-12220	A5110-A0A4	2	030540
20Y-54-52400	K1110-06A0	3	210110	20Y-62-22410	H1833-01A0	14	150190	21K-62-71810	K1110-36A0	4	210400	22B-03-12590	C0100-01A0	21	060010
20Y-54-52412	K1110-10A4	1	210150	20Y-62-22790	E0200-03A2	4	120040	21K-62-71830	K1110-36A0	5	210400	22B-26-11320	M1220-01A0	11	270030
20Y-54-52423	K1110-10A4	3	210150	20Y-62-22790	H1831-02A0	5	150170	21K-62-71970	H1840-01A0	1	150200	22B-54-16330	K1110-06A0	10	210110
20Y-54-52440	K1110-11H2	15	210160	20Y-62-22790	H1840-01A0	6	150200	21K-62-72190	H1840-01A0	4	150200	22B-54-16461	K1110-06A0	12	210110
20Y-54-52470	K1110-11H2	12	210160	20Y-62-22790	K1110-35A0	13	210390	21K-62-72360	H1831-01A0	22	150160	22B-54-17282	K1110-11H2	1	210160
20Y-54-52820	K1110-06A0	9	210110	20Y-62-22790	K1110-35A0	3	210390	21K-62-72580	K1110-36A0	6	210400	22B-70-12230	T1110-01A3	10	360015
20Y-54-52990	K1110-06A0	5	210110	20Y-62-22790	K1110-36A0	7	210400	21K-62-72730	H0120-02A5	1	150030	22B-70-12230	T1110-01A3	9	360015
20Y-54-53610	K1110-11H2	25	210160	20Y-62-22790	Y1600-08A0	24	510130	21K-70-11410	T1125-01A0	5	360070	22B-97-91480	A7010-A0A6	1	030650
20Y-54-55311	K1110-09A4	4	210140	20Y-62-22810	H1840-01A0	7	150200	21K-70-71320	Y1620-01A3	16	510140	22U-00-21440	U0100-01A4	14	390010
20Y-54-61470	M1130-01A0	17	240030	20Y-62-22810	K1110-36A0	8	210400	21K-70-71320	Y1620-01A3	2	510140	22U-03-22860	C0100-01A0	12	060010
20Y-54-61630	M1420-01A0	3	240120	20Y-62-22820	H1831-02A0	6	150170	21M-62-16780	H1831-01A0	26	150160	22U-03-22870	C0100-01A0	22	060010
20Y-54-61670	M1220-01A1	30	240080	20Y-62-22820	H1840-01A0	12	150200	21T-06-11350	M1220-01A1	15	240080	22U-04-21131	D0200-02A0	1	090030
20Y-54-61680	M1220-01A1	31	240080	20Y-62-22820	K1110-35A0	14	210390	21T-06-71250	K1110-26A4	1	210290	22U-04-21200	D0100-01A1		090010
20Y-54-63411	M1130-01A0	23	240030	20Y-62-22820	K1110-35A0	4	210390	21T-06-71870	K1110-15A0	7	210200	22U-04-21210	D0100-01A1	8	090010
20Y-54-63411	M1140-01A0	23	240040	20Y-62-22820	K1110-36A0	9	210400	21T-27-71220	K1120-01A0A	8	210430	22U-04-21220	D0100-01A1	10	090010
20Y-54-65121	K1110-19A0	2	210230	20Y-62-22830	E0200-03A2	5	120040	21T-38-12270	K0350-01A0	10	210040	22U-04-21260	D0200-02A0	5	090030
20Y-54-65340	K1110-24A0	14	210270	20Y-62-22830	H1840-01A0	13	150200	21T-38-12270	K0350-01A0	2	210040	22U-04-21330	D0200-02A0	6	090030
20Y-54-65540	K1110-24A0	16	210270	20Y-62-22830	Y1600-08A0	25	510130	21T-38-12270	K0350-01A0	7	210040	22U-06-11270	E0200-03A2	3	120040
20Y-54-65811	K1120-01A0A	11	210430	20Y-62-22840	H1831-02A0	7	150170	21T-54-16150	D0100-01A1	15	090010	22U-06-21130	E0100-01A0	5	120010
20Y-54-65821	K1120-01A0A	12	210430	20Y-62-22840	H1840-01A0	8	150200	21T-62-76850	D0200-01A0	34	090020	22U-06-22190	K1110-31A0	11	210340
20Y-54-74240	M1420-01A0	6	240120	20Y-62-22850	H1831-02A0	8	150170	21U-98-31160	U0100-01A4	26	390010	22U-06-22261	K1110-19A0	210230	
20Y-54-74270	M1420-01A0	2	240120	20Y-62-22850	H1840-01A0	9	150200	21W-06-22120	M1220-01A1	12	240080	22U-06-22290	K1110-31A0	12	210340
20Y-54-74280	M1420-01A0	1	240120	20Y-62-22850	K1110-35A0	15	210390	21W-06-22130	M1220-01A1	13	240080	22U-06-22320	K1110-31A0	5	210340
20Y-54-74560	K0700-01A0	2	210050	20Y-62-22860	H1840-01A0	14	150200	21W-62-43960	Y1600-08A0	9	510130	22U-06-22330	K1110-31A0	2	210340
20Y-57-32101	K0110-01A1	1	210010	20Y-62-22770	K1110-37A0	12	210410	21W-70-41440	T1200-01A5	34	360095	22U-06-22350	K1110-28A4	12	210310
20Y-60-21311	H0110-01A0	12	150010	20Y-62-41390	K1110-20A0	29	210240	21W-97-33420	H0120-02A5	2	150030	22U-06-22360	K1110-29A0	23	210320
20Y-60-21340	H0110-01A0	19	150010	20Y-62-41550	H1833-01A0	1	150190	21W-97-71120	B0920-01A0	24	040080	22U-06-22390	K1110-31A0	13	210340
20Y-60-21440	H0110-01A0	23	150010	20Y-62-41970	H1831-01A0	13	150160	21Y-62-11530	H1210-01A2	22	150100	22U-06-22420	K1110-31A0	7	210340

PART NO.	FIG.NO.	INDEX	PAGE	PART NO.	FIG.NO.	INDEX	PAGE	PART NO.	FIG.NO.	INDEX	PAGE	PART NO.	FIG.NO.	INDEX	PAGE
22U-06-22430	K1110-31A0	29	210340	22U-60-21330	H1831-01A0	20	150160	6131-22-3750	B0100-02A0	8	040040	6204-11-4850	A1320-A0A8	4	030070
22U-06-22470	K1110-31A0	8	210340	22U-62-22480	H0120-02A5	21	150030	6136-11-4850	A8118-A0B1	030670		6204-11-4850	A8118-A0B1		030670
22U-06-22480	K1110-31A0	10	210340	281-01-13180	H0320-01A1	5	150070	6136-11-8120	A1110-A0F7	6	030040	6204-11-6421	A5110-A0A4	1	030540
22U-06-22490	K1110-29A0	22	210320	281-01-13180	H1840-01A0	19	150200	6136-11-8130	A1110-A0F7	7	030040	6204-11-8610	A1111-A0D7	1	030050
22U-06-22510	K1110-28A4	8	210310	287-17-11520	A4230-A0F4	9	030470	6136-11-8142	A1110-A0F7	8	030040	6204-11-8810	A1110-A0F7	5	030040
22U-30-11450	R0200-01A0	2	330030	421-06-23330	T1110-02A3		360020	6136-11-8142	A8118-A0B1		030670	6204-11-8810	A8118-A0B1		030670
22U-30-11450	R0300-01A0	2	330040	421-06-23330	T1110-02A5		360025	6136-11-8142	B9999-A0R4	3	030720	6204-11-8810	B9999-A0R4	2	030720
22U-43-21111	K1110-20A0	16	210240	421-07-33870	K1110-13A0	9	210180	6136-11-8142	V0100-01A0	5	420010	6204-11-8810	V0100-01A0	4	420010
22U-43-21121	K1110-20A0	17	210240	421-54-11372	M1220-01A1	4	240080	6136-31-1431	A2370-A0F4	2	030240	6204-13-1610	A1010-A0G2	18	030010
22U-43-21131	K1110-20A0	18	210240	421-54-11381	M1220-01A1	5	240080	6136-52-1620	A2010-A0P2	22	030130	6204-13-4132	A1310-A0M1	1	030060
22U-43-21181	K1110-27A4		210300	569-06-61960	K1110-16A4	8	210210	6140-11-6331	A5010-A0J2	13	030490	6204-19-1310	A1010-A0G2	2	030010
22U-43-21191	K1110-30A4		210330	569-06-61960	K1110-31A0	36	210340	6140-11-6331	A8118-A0B1		030670	6204-21-1610	A2010-A0P2	4	030130
22U-43-21211	K1110-27A4	5	210300	600-184-1210	B9999-A3R5		030730	6140-21-1130	A2010-A0P2	16	030130	6204-21-3112	A2040-A0E4	4	030140
22U-43-21211	K1110-30A4	5	210330	600-184-1220	B9999-A3R5	2	030730	6141-21-1332	A2210-A0F9	4	030200	6204-21-3230	A2040-A0E4	1	030140
22U-43-21260	K1110-24A0	11	210270	600-184-1250	B9999-A3R5	3	030730	6141-21-1332	A8116-B0B2		030660	6204-21-3410	A8116-B0B2		030660
22U-43-21350	K1110-20A0		210240	600-184-1270	B9999-A3R5	6	030730	6141-21-1530	A2010-A0P2	5	030130	6204-21-3451	A8116-B0B2		030660
22U-43-21360	K1110-20A0	10	210240	600-184-2110	B9999-A3R5	7	030730	6141-64-2560	A2110-A0P1	12	030180	6204-21-3460	A8116-B0B2		030660
22U-43-21390	K1110-24A0	12	210270	600-185-2100	B9999-A3R5		030730	6144-11-5821	A8118-A0B1		030670	6204-21-3510	A2040-A0E4	5	030140
22U-43-22110	K1110-28A4	19	210310	600-185-2110	B9999-A3R5	4	030730	6144-21-2500	A8116-B0B2		030660	6204-21-3510	A8116-B0B2		030660
22U-43-22220	K1110-28A4	6	210310	600-211-1870	A3110-A0D6	10	030320	6144-21-5590	A2190-A0B5	6	030190	6204-21-3750	A2110-A0P1	13	030180
22U-43-22230	K1110-28A4	7	210310	600-211-2110	A3110-A0D6	3	030320	6144-71-5750	A4110-A0H8	19	030440	6204-21-5280	A8116-B0B2		030660
22U-43-22310	K1110-29A0	1	210320	600-211-2110	B9999-A0R4	4	030720	6144-71-5760	A4110-A0H8	21	030440	6204-21-5510	A2190-A0B5	2	030190
22U-43-22320	K1110-29A0		210320	600-211-2110	V0100-01A0	3	420010	6144-81-5151	A2810-A0A5	1	030290	6204-21-6710	A2210-A0F9	8	030200
22U-43-22330	K1110-29A0	2	210320	600-311-1810	A9420-A0A1	2	030680	6150-21-5920	A2190-A0B5	3	030190	6204-21-6811	A8116-B0B2		030660
22U-43-22340	K1110-29A0	6	210320	600-311-6720	A4110-A0H8	3	030440	6150-21-5930	A2190-A0B5	4	030190	6204-21-6811	A8118-A0B1		030670
22U-43-22410	K1110-29A0	24	210320	600-311-7460	A4110-A0H8	2	030440	6152-51-5520	E0200-06A0	6	120070	6204-21-6820	A2210-A0F9	9	030200
22U-43-22430	K1110-29A0	28	210320	600-311-7460	V0100-01A0	7	420010	6162-53-5420	A3110-A0D6	12	030320	6204-21-6820	A3030-A0A3	10	030310
22U-43-22830	K1110-29A0	30	210320	600-311-9101	D0200-03A0	10	090040	6162-53-5430	A3110-A0D6	11	030320	6204-21-6820	A8116-B0B2	2	030660
22U-43-23111	K1110-31A0	1	210340	600-311-9121	D0200-03A0	12	090040	6162-53-5450	A3110-A0D6	9	030320	6204-21-8100	A2310-A0B3A		030220
22U-43-23120	K1110-31A0	3	210340	600-311-9121	V0100-01A0	8	420010	6162-73-5940	A3030-A0A3	13	030310	6204-21-8600	A2310-A0B3A	6	030220
22U-43-23130	K1110-31A0	4	210340	600-311-9640	A4110-A0H8	1	030440	6201-11-5850	A1530-A0E4	4	030090	6204-26-8100	A2310-A0B3A	4	030220
22U-43-23210	K1110-31A0	27	210340	600-411-1280	K1110-27A4	9	210300	6201-11-5850	A1670-A0A7	7	030120	6204-26-8600	A2310-A0B3A	6	030220
22U-43-23230	K1110-31A0	31	210340	600-411-1280	K1110-30A4	9	210330	6201-51-5910	A3110-A0D6	2	030320	6204-27-8100	A2310-A0B3A	4	030220
22U-43-23250	K1110-31A0	33	210340	600-421-6230	A5010-A0J2	12	030490	6202-13-8620	A1111-A0D7	2	030050	6204-27-8600	A2310-A0B3A	6	030220
22U-43-23260	K1110-29A0	25	210320	600-625-7550	A5030-A0F9	1	030510	6202-13-8630	A1111-A0D7		030050	6204-28-8100	A2310-A0B3A	4	030220
22U-43-23260	K1110-31A0	34	210340	600-815-2170	E0200-02A0	9	120030	6202-13-8631	A1111-A0D7	4	030050	6204-28-8600	A2310-A0B3A	6	030220
22U-43-23711	K1110-31A0	39	210340	600-815-2341	A1320-A0A8	3	030070	6202-21-4151	A6210-A0G6	3	030630	6204-29-1210	A2010-A0P2	2	030130
22U-54-24760	M1810-01A0	22	240150	600-815-8941	E0200-02A0	1	120030	6202-21-4151	A8116-B0B2		030660	6204-29-1220	A2010-A0P2	3	030130
22U-54-24760	M1810-01A1	22	240155	600-815-9260	A4510-A0F9	1	030480	6202-43-5320	A2450-A0A1	9	030270	6204-29-8100	A2310-A0B3A	4	030220
22U-54-24760	M1810-02A0	3	240160	600-863-3210	A6210-B0G6		030640	6202-71-9450	A4230-A0F4	2	030470	6204-29-8600	A2310-A0B3A	6	030220
22U-54-24760	M1810-02A1	3	240165	6110-11-4431	A8118-A0B1		030670	6204-11-1830	A8118-A0B1		030670	6204-31-1220	A2310-A0B3A	2	030220
22U-54-25110	K1110-21A0	1	210250	6110-73-6231	D0200-03A0	13	090040	6204-11-1840	A1010-A0G2	17	030010	6204-31-3310	A2350-A0F1	10	030230
22U-54-25120	K1110-22A4	1	210260	6114-31-3330	A4040-A0A6	4	030400	6204-11-1840	A8118-A0B1		030670	6204-31-6331	A2050-A0B3	3	030160
22U-54-25170	K1110-24A0	20	210270	6114-31-3330	A8116-B0B2		030660	6204-11-3110	A4210-B0F4	1	030460	6204-31-6341	A2050-A0B3	2	030160
22U-54-25371	K1110-13A0	10	210180	613-87-16110	D0200-03A0	11	090040	6204-11-3812	A4210-A0F4	3	030450	6204-31-6350	A2050-A0B3	5	030160
22U-54-25521	K1110-21A0	2	210250	6130-12-1961	A9530-A0A1	2	030690	6204-11-3830	A2010-A0F4	4	030450	6204-41-1131	A2410-A0B8	4	030250
22U-54-25531	K1110-22A4	2	210260	6130-12-5580	A8118-A0B1		030670	6204-11-3850	A4210-A0F4	7	030450	6204-41-1221	A2410-A0B8	2	030250
22U-54-25581	K1110-19A0	4	210230	6130-22-5190	A2210-A0F9	6	030200	6204-11-3850	A8118-A0B1		030670	6204-41-2110	A2430-A0A1	1	030260
22U-54-25590	K1110-19A0	5	210230	6130-32-1361	A2230-A0B4	4	030210	6204-11-3880	A4210-A0F4	6	030450	6204-41-3110	A2430-A0A1	2	030260
22U-54-25910	K1110-13A0	17	210180	6131-12-5920	A1111-A0D7	12	030050	6204-11-3880	A8118-A0B1		030670	6204-41-4410	A1010-A0G2	14	030010

PART NO.	FIG.NO.	INDEX	PAGE	PART NO.	FIG.NO.	INDEX	PAGE	PART NO.	FIG.NO.	INDEX	PAGE	PART NO.	FIG.NO.	INDEX	PAGE
6204-41-4510	A1010-A0G2	12	030010	6204-81-9640	A4510-A0F9	8	030480	6206-61-1131	A8116-B0B2		030660	6208-51-5410	A3110-A0D6		030320
6204-41-4520	A1010-A0G2	13	030010	6204-K1-0901	A8118-A0B1	1	030670	6206-61-1730	A8116-B0B2		030660	6208-51-5420	A3110-A0D6	8	030320
6204-41-4540	A8118-A0B1		030670	6204-K2-0901	A8116-B0B2	2	030660	6206-61-1730	A8118-A0B1		030670	6208-51-5870	A3110-A0D6	21	030320
6204-41-4541	A1010-A0G2	15	030010	6205-11-4430	A4070-A0A1	5	030430	6206-61-1731	A5010-A0J2	9	030490	6208-51-5890	A3110-A0D6	23	030320
6204-41-4541	A8118-A0B1	1	030670	6205-11-5140	A1510-A0G3	1	030080	6206-61-1731	A8116-B0B2		030660	6208-61-5420	A8116-B0B2		030661
6204-41-4550	A1010-A0G2	16	030010	6205-11-5460	A1610-A0N7	6	030110	6206-61-3990	A5040-A0B1	1	030520	6208-71-1210	A4010-B0W8		030350
6204-41-5110	A2450-A0A1	1	030270	6205-11-5460	B0000-01A0	1	040010	6206-71-5850	A4110-A0H8	20	030440	6208-71-1850	A4040-A0A6	14	030400
6204-41-5120	A2450-A0A1	2	030270	6205-11-5580	A1530-A0E4	2	030090	6206-81-9870	A4110-A0H8	7	030440	6208-71-5570	A4230-A0F4	7	030470
6204-41-5620	A2450-A0A1	10	030270	6205-11-5580	A8118-A0B1		030670	6207-11-1431	A1010-A0G2	3	030010	6208-71-6590	A4110-A0H8	5	030440
6204-41-5710	A2450-A0A1	12	030270	6205-11-5691	A1670-A0A7	1	030120	6207-11-8140	A1110-A0F7	3	030040	6208-71-9400	A4110-A0H8	13	030440
				6205-11-5810	A8118-A0B1		030670	6207-11-8170	A1110-A0F7	2	030040	6208-71-9500	A4110-A0H8	14	030440
6204-51-1310	A3010-A0A2	5	030300	6205-11-5811	A1510-A0G3	2	030080	6207-18-1431	A1010-A0G2		030010	6208-81-7100	B0200-01A0	1	040060
6204-51-1330	A3010-A0A2	7	030300	6205-11-5811	A8118-A0B1		030670	6207-19-1431	A1010-A0G2		030010	6208-81-7720	B0200-01A0	2	040060
6204-51-1340	A3010-A0A2	8	030300	6205-11-5850	A1670-A0A7	2	030120	6207-21-1190	A2010-A0P2	24	030130	6208-81-7720	B9999-A3R5	8	030730
6204-51-1510	A3010-A0A2	2	030300	6205-11-5850	A8118-A0B1		030670	6207-31-2420	A2350-A0F1	2	030230	6208-81-8810	A1570-A0B6	1	030100
6204-51-1620	A2010-A0P2	23	030130	6205-11-8111	A1110-A0F7	1	030040	6207-31-3130	A2350-A0F1	9	030230	6208-81-8820	A1570-A0B6	2	030100
6204-51-1711	A2010-A0P2	15	030130	6205-11-8301	A1110-A0F7		030040	6207-31-3800	A2350-A0F1		030230	6208-81-8830	A1570-A0B6	6	030100
6204-51-1910	A3010-A0A2	9	030300	6205-11-8930	A1111-A0D7	5	030050	6207-37-3900	A2350-A0F1	12	030230	6209-41-4210	A1010-A0G2	11	030010
6204-51-6122	A2110-A0P1	9	030180	6205-21-1504	A2010-A0P2		030130	6207-38-3900	A2350-A0F1	12	030230	6221-41-5410	A2450-A0A1	7	030270
6204-51-6122	A8116-B0B2		030660	6205-21-5142	A2110-A0P1	1	030180	6207-39-3900	A2350-A0F1	12	030230	6221-41-5420	A2450-A0A1	8	030270
6204-51-8950	A3030-A0A3	16	030310												
				6205-21-5360	A2190-A0B5	1	030190	6207-41-4130	A1010-A0G2	10	030010	6221-41-5540	A2450-A0A1	4	030270
6204-61-1630	A5010-A0J2	2	030490	6205-31-1202	A2310-A0B3A		030220	6207-51-1201	A3010-A0A2		030300	6221-61-1520	A5010-A0J2	3	030490
6204-61-1650	A5010-A0J2	4	030490	6205-41-1500	A2410-A0B8		030250	6207-51-1400	A3010-A0A2		030300	6221-61-1520	A8116-B0B2		030661
6204-61-1660	A5010-A0J2	7	030490	6205-43-5310	A2450-A0A1	5	030270	6207-51-1410	A3010-A0A2	3	030300	6691-11-4381	A8118-A0B1		030670
6204-61-5181	A8116-B0B2		030660	6205-43-5410	A2450-A0A1	6	030270	6207-51-1610	A3010-A0A2	10	030300	6691-41-8230	A3010-A0A2	13	030300
6204-61-5191	A8116-B0B2		030660	6205-43-5500	A2450-A0A1		030270	6207-61-3280	A5020-A0N4	1	030500	6732-11-5420	A1610-A0N7	4	030110
6204-63-1130	A8116-B0B2		030660	6205-51-6120	A2110-A0P1	8	030180	6208-11-1100	A1010-A0G2		030010	6732-83-7100	B9999-A3R5		030730
6204-71-3170	A4040-A0A6	2	030400	6205-51-7611	A3030-A0A3	8	030310	6208-11-1440	A1010-A0G2	4	030010	6732-83-7110	B9999-A3R5	1	030730
6204-71-3190	A4040-A0A6	9	030400	6205-51-7611	A8118-A0B1		030670	6208-11-1910	A1030-A0B6	1	030020	6737-71-5490	A4070-A0A1	1	030430
6204-71-3321	A4040-A0A6	5	030400	6205-51-8240	A3030-A0A3	2	030310	6208-11-3100	A4210-A0F4		030450	6738-21-5610	A2110-A0P1		030180
6204-71-3630	A4040-A0A6	3	030400												
				6205-51-8251	A3030-A0A3	6	030310	6208-11-3120	A4210-A0F4	2	030450	6738-21-5620	A2110-A0P1	4	030180
6204-71-3820	A9420-A0A1	1	030680	6205-51-8530	A3030-A0A3	7	030310	6208-11-4310	A1320-A0A8	1	030070	6738-21-5630	A2110-A0P1	5	030180
6204-71-4230	A4060-A0B4	2	030420	6205-51-8540	A3030-A0A3	1	030310	6208-11-4850	A8118-A0B1		030670	6738-21-5640	A2110-A0P1	6	030180
6204-71-4250	A4060-A0B4	1	030420	6205-51-8560	A3030-A0A3	12	030310	6208-11-5210	A1610-A0N7	1	030110	6738-21-5640	A2110-A0P1	6	030180
6204-71-5110	A4050-A0C6	1	030410	6205-61-1202	A5010-A0J2		030490	6208-11-5210	A1610-A0N7	1	030110	6738-61-4952	C0100-01A0	11	060010
6204-71-5120	A4050-A0C6	2	030410	6205-61-1210	A5010-A0J2	5	030490	6208-11-5850	A1670-A0A7	5	030120	6741-81-9220	A2110-A0P1	14	030180
6204-71-5130	A4050-A0C6	3	030410	6206-11-1910	A1050-A0C5	1	030030	6208-11-8880	A2190-A0B5	8	030190	700-13-31161	Y1662-26A0	2	510290
6204-71-5141	A4050-A0C6	4	030410	6206-11-5911	A1670-A0A7	3	030120	6208-18-1440	A1010-A0G2		030010	700-80-51190	Y1662-26A0	3	510290
6204-71-5560	A4230-A0F4	6	030470	6206-11-5980	A1610-A0N7	2	030110	6208-19-1440	A1010-A0G2		030010	700-93-11320	Y1651-01A0	18	510210
6204-71-5581	A4230-A0F4	5	030470	6206-21-1420	A2010-A0P2	7	030130	6208-21-4110	A2210-A0F9	1	030200	702-15-73000	Y1640-02A0		510200
6204-71-5710	A4050-A0C6	5	030410					6208-21-5410	A2190-A0B5	5	030190	702-16-03910	K1110-27A4	12	210300
				6206-21-1430	A2010-A0P2	6	030130	6208-31-1410	A2370-A0F4	1	030240	702-16-03910	K1110-30A4	12	210330
6204-71-5730	A4110-A0H8	10	030440	6206-21-3840	A2040-A0E4	2	030140	6208-31-2100	A2350-A0F1		030230	702-16-03910	Y1670-13A0		510380
6204-71-5810	A4050-A0C6	7	030410	6206-21-3840	A8116-B0B2		030660	6208-31-2110	A2350-A0F1	1	030230	702-16-04270	K1110-20A0	1	210240
6204-71-5890	A4050-A0C6	9	030410	6206-31-1530	A2310-A0B3A	3	030220	6208-31-3500	A2350-A0F1		030230	702-16-04270	Y1670-02A0		510370
6204-71-6500	A4110-A0H8		030440	6206-31-4232	A2230-A0B4		030210	6208-31-2100	A2350-A0F1	4	030230	702-16-51140	Y1670-02A0	3	510370
6204-71-9100	A4230-A0F4	1	030470	6206-31-4241	A2230-A0B4	1	030210	6208-38-2110	A2350-A0F1	1	030230	702-16-51140	Y1670-13A0	5	510380
6204-71-9140	A2230-A0F4	3	030470	6206-31-4792	A2230-A0B4	2	030210	6208-39-2100	A2350-A0F1	4	030230	702-16-51240	Y1670-13A0	17	510380
6204-81-2421	A9850-A0A8	1	030700	6206-31-6301	A2050-A0B3		030160	6208-39-2110	A2350-A0F1	1	030230	702-16-53140	Y1670-02A0	5	510370
6204-81-9551	A4510-A0F9	5	030480	6206-51-1320	A3010-A0A2	6	030300	6208-51-5210	A3110-A0D6	1	030320	702-16-53140	Y1670-13A0	7	510380
6204-81-9570	A4510-A0F9	4	030480	6206-61-1121	A5010-A0J2	6	030490	6208-51-5250	A3110-A0D6	4	030320	702-16-53170	Y1670-02A0	7	510370
6204-81-9620	A4510-A0F9	13	030480												

PART NO.	FIG.NO.	INDEX	PAGE	PART NO.	FIG.NO.	INDEX	PAGE	PART NO.	FIG.NO.	INDEX	PAGE	PART NO.	FIG.NO.	INDEX	PAGE
702-16-53170	Y1670-13A0	10	510380	702-75-11520	Y1662-21A0	10	510240	707-36-95040	Y1620-01A3	18	510140	708-1L-29340	Y1600-08A0	22	510130
702-16-53420	Y1670-02A0	4	510370	702-75-11520	Y1662-25A0	4	510280	707-39-11530	Y1620-11A0	26	510150	708-1L-29350	Y1600-08A0	17	510130
702-16-53420	Y1670-13A0	6	510380	703-08-33232	Y1627-01A0		510170	707-39-90050	Y1620-41A0	21	510160	708-1L-29361	Y1600-08A0	16	510130
702-16-53470	Y1670-13A0	8	510380	703-08-91130	Y1627-01A0	1	510170	707-39-95030	Y1620-01A3	20	510140	708-21-12541	Y1600-01A0	2	510050
702-16-53590	Y1670-13A0	9	510380	703-08-92130	Y1627-01A0	4	510170	707-44-11250	Y1620-11A0	25	510150	708-25-19160	Y1662-25A0	33	510280
702-16-53920	Y1679-01A0	5	510400	703-08-93511	Y1627-01A0	9	510170	707-44-11920	Y1620-11A0	27	510150	708-25-52861	Y1600-03A0	5	510070
702-16-54331	Y1670-02A0	17	510370	703-08-94510	Y1627-01A0	7	510170	707-44-90150	Y1620-41A0	20	510160	708-2L-21470	Y1600-01A0	1	510050
702-16-54341	Y1670-02A0		510370	703-08-95620	Y1627-01A0	2	510170	707-44-95150	Y1620-01A3	19	510140	708-2L-22160	Y1600-03A0	6	510070
702-16-54351	Y1670-02A0		510370	703-09-00110	Y1627-01A1		510180	707-44-95911	Y1620-01A3	21	510140	708-2L-23960	Y1600-08A0	18	510130
702-16-54420	Y1670-02A0	6	510370	703-09-91740	Y1627-01A1	1	510180	707-44-95911	Y1620-41A0	22	510160	708-2L-23970	Y1600-08A0	4	510130
702-16-54430	Y1670-02A0	19	510370	703-09-92740	Y1627-01A1	5	510180	707-51-60030	Y1620-41A0	7	510160	708-2L-24680	Y1600-06A0	8	510110
702-16-55940	Y1670-02A0	28	510370	703-09-93520	Y1627-01A1	10	510180	707-51-60650	Y1620-41A0	8	510160	708-2L-24680	Y1600-07A0	3	510120
702-16-55950	Y1670-02A0	29	510370	703-09-94210	Y1627-01A1	8	510180	707-51-65030	Y1620-01A3	7	510140	708-2L-33350	Y1651-02A0	16	510220
702-16-56380	Y1670-02A0		510370	703-09-95610	Y1627-01A1	2	510180	707-51-65650	Y1620-01A3	8	510140	708-7L-05010	Y1651-02A0	4	510220
702-16-56390	Y1670-02A0		510370	703-09-96310	Y1627-01A1	3	510180	707-51-75030	Y1620-11A0	6	510150	708-7L-12140	Y1651-02A0	3	510220
702-16-71131	Y1670-13A0	14	510380	703-09-98510	Y1627-01A0	6	510170	707-51-75650	Y1620-11A0	7	510150	708-7L-13140	Y1651-02A0	12	510220
702-16-71141	Y1670-13A0	15	510380	703-09-98510	Y1627-01A1	7	510180	707-52-90360	Y1620-41A0	6	510160	708-7T-12330	Y1640-01A0	27	510190
702-16-71150	Y1670-02A0	8	510370	703-09-98710	Y1627-01A0	5	510170	707-52-90420	Y1620-01A3	6	510140	708-7T-15150	Y1640-01A0	44	510191
702-16-71160	Y1670-02A0	9	510370	703-09-98710	Y1627-01A1	6	510180	707-52-90501	Y1620-11A0	5	510150	708-8E-16150	Y1600-01A0	8	510050
702-16-71160	Y1670-13A0	12	510380	705-17-04980	Y1620-01A3	14	510140	707-58-75660	Y1620-11A0	17	510150	708-8E-16160	Y1662-25A0	25	510280
702-16-71210	Y1670-13A0	11	510380	705-17-04980	Y1620-41A0	14	510160	707-71-32530	Y1620-11A0	8	510150	708-8E-16180	Y1651-01A0	25	510210
702-16-71280	Y1670-13A0	13	510380	706-73-01400	N1210-01A0	2	270020	707-71-60870	Y1620-11A0	23	510150	708-8F-00270	P1210-01A0	1	300020
702-16-71361	Y1670-13A0	18	510380	706-73-01400	Y1640-01A0		510190	707-71-80230	Y1620-11A0	18	510150	708-8F-00270	Y1651-01A0		510210
702-16-71441	Y1670-13A0	19	510380	706-73-03580	Y1640-01A0		510190	707-71-91270	Y1620-11A0	20	510150	708-8F-00270	Y1651-02A0		510220
702-16-73610	Y1670-02A0	21	510370	706-73-72420	Y1640-01A0	13	510190	707-76-65210	Y1620-41A0	2	510160	708-8F-04280	Y1651-01A0	0	510210
702-16-73630	Y1670-02A0	10	510370	706-73-72430	Y1640-01A0	15	510190	707-76-65220	Y1620-41A0	16	510160	708-8F-04681	Y1651-01A0		510210
702-16-73650	Y1670-02A0	23	510370	706-73-72440	Y1640-01A0	14	510190	707-76-70240	Y1620-11A0	2	510150	708-8F-12151	Y1651-02A0	2	510220
702-21-07311	Y1600-08A0	1	510130	706-73-72680	Y1640-01A0	7	510190	707-76-70240	Y1620-11A0	21	510150	708-8F-12230	Y1651-02A0	6	510220
702-21-09230	Y1679-01A0		510400	706-77-72280	Y1640-02A0	5	510200	707-77-65110	Y1620-41A0	17	510160	708-8F-31210	Y1651-01A0	33	510210
702-21-09240	Y1679-01A0		510400	706-7G-11291	Y1651-02A0	5	510220	707-83-13010	Y1620-11A0	31	510150	708-8F-31610	Y1651-01A0	30	510210
702-21-53120	Y1679-01A0	13	510400	707-01-0AP30	Y1620-01A3		510140	707-86-47420	Y1620-01A3	25	510140	708-8F-31650	Y1651-01A0	26	510210
702-21-55100	Y1679-01A0	4	510400	707-01-0AP50	Y1620-11A0		510150	707-86-47430	Y1620-01A3		510140	708-8F-32121	Y1651-02A0	1	510220
702-21-55310	Y1679-01A0	8	510400	707-01-0AP60	Y1620-41A0		510160	707-86-47450	Y1620-41A0	26	510160	708-8F-33160	Y1651-02A0	13	510220
702-21-55350	H0120-01A5	15	150020	707-01-XAP50	T1140-01A1	1	360080	707-86-55700	Y1620-11A0	35	510150	708-8F-33310	Y1651-02A0	17	510220
702-21-55360	Y1679-01A0	1	510400	707-13-11840	Y1620-11A0	1	510150	707-87-11700	Y1620-11A0	36	510150	708-8F-33350	Y1651-02A0	15	510220
702-21-55410	Y1679-01A0	17	510400	707-13-90260	Y1620-41A0	1	510160	707-87-14070	Y1620-11A0	33	510150	708-8F-33360	Y1651-02A0	11	510220
702-21-55420	Y1679-01A0	10	510400	707-13-95070	Y1620-01A3	1	510140	707-88-21670	Y1620-01A3	29	510140	708-8F-33490	Y1651-02A0	18	510220
702-21-55440	Y1679-01A0	12	510400	707-27-11750	Y1620-11A0	4	510150	707-88-21680	Y1620-11A0	41	510150	708-8F-33710	Y1651-02A0	19	510220
702-21-55450	Y1662-22A0	28	510250	707-27-90920	Y1620-41A0	5	510160	707-88-21710	Y1620-41A0	32	510160	708-8F-34110	Y1651-01A0	23	510210
702-21-55460	Y1679-01A0	9	510400	707-27-95921	Y1620-01A3	5	510140	707-88-25070	Y1620-01A3	30	510140	708-8F-34120	Y1651-01A0	21	510210
702-21-55470	Y1679-01A0	31	510400	707-34-55030	Y1620-01A3	23	510140	707-88-25080	Y1620-11A0	42	510150	708-8F-34141	Y1651-02A0	20	510220
702-21-55520	Y1679-01A0	11	510400	707-35-90360	Y1620-11A0	30	510150	707-88-25090	Y1620-41A0	33	510160	708-8F-34220	Y1651-01A0	8	510210
702-21-55530	Y1679-01A0	20	510400	707-35-90610	Y1620-01A3	24	510140	707-99-27500	Y1620-41A0		510160	708-8F-34240	Y1651-02A0	21	510220
702-21-55620	Y1679-01A0	24	510400	707-35-90920	Y1620-41A0	25	510160	707-99-27520	Y1620-01A3		510140	708-8F-34250	Y1651-02A0	22	510220
702-21-55640	Y1679-01A0	23	510400	707-35-90970	Y1620-01A3	10	510140	707-99-45180	Y1620-11A0		510151	708-8F-35120	Y1651-02A0	25	510220
702-21-55670	Y1679-01A0	32	510400	707-35-90980	Y1620-41A0	10	510160	708-1L-00650	Y1600-01A0		510050	708-8F-35140	Y1651-02A0	26	510220
702-21-55710	Y1679-01A0	26	510400	707-35-91150	Y1620-11A0	10	510150	708-1L-01650	Y1600-01A0		510050	708-8F-35150	Y1651-02A0	31	510220
702-21-55720	Y1679-01A0	27	510400	707-35-91150	Y1620-11A0	12	510150	708-1L-04615	Y1600-05A0		510090	708-8F-35160	Y1651-02A0	27	510220
702-73-01520	Y1640-02A0	1	510200	707-36-11851	Y1620-11A0	24	510150	708-1L-04750	Y1600-06A0		510110	708-8F-35170	Y1651-02A0	28	510220
702-73-02190	Y1651-01A0	12	510210	707-36-90170	Y1620-41A0	19	510160	708-1L-04913	Y1600-07A0		510120	708-8F-35180	Y1651-02A0	29	510220

PART NO.	FIG.NO.	INDEX	PAGE	PART NO.	FIG.NO.	INDEX	PAGE	PART NO.	FIG.NO.	INDEX	PAGE	PART NO.	FIG.NO.	INDEX	PAGE
708-8F-35190	Y1651-02A0	30	510220	723-56-31211	Y1662-22A0	13	510250	8A13-10-1310	K1110-11H2	19	210160	DK029311-0330	A4010-C0W8		030360
708-8F-35220	Y1651-02A0	23	510220	723-56-31221	Y1662-22A0	14	510250	8A13-10-2100	K1110-11H2	20	210160	DK029311-0340	A4010-C0W8		030360
708-8F-35230	Y1651-02A0	24	510220	723-56-31260	Y1662-22A0	18	510250	8A13-10-2200	K1110-11H2	21	210160	DK029311-0350	A4010-C0W8		030360
708-8F-36311	Y1651-01A0	16	510210	723-56-31510	Y1662-22A0	24	510250	DK013030-6040	A4010-E0W8	35	030380	DK029311-0580	A4010-C0W8	14	030360
708-8F-36611	Y1651-01A0	13	510210	723-56-31520	Y1662-22A0	22	510250	DK016010-0440	A4010-D0W8	29	030370	DK029311-0590	A4010-C0W8		030360
708-8H-11530	Y1600-01A0	10	510050	723-56-31530	Y1662-22A0	23	510250	DK016010-0540	A4010-D0W8	26	030370	DK029311-0600	A4010-C0W8		030360
708-8H-11530	Y1651-01A0	9	510210	723-56-31550	Y1662-22A0	26	510250	DK016010-1640	A4010-E0W8	19	030380	DK029311-0610	A4010-C0W8		030360
708-8H-36121	Y1651-01A0	15	510210	723-56-31560	Y1662-22A0	27	510250	DK016630-2030	A4010-B0W8	12	030350	DK029311-0620	A4010-C0W8		030360
709-25-11361	Y1640-01A0	10	510190	723-56-31580	Y1662-22A0	25	510250	DK020006-1440	A4010-B0W8	17	030350	DK029311-1070	A4010-E0W8	22	030380
709-25-11390	Y1662-24A0	13	510270	723-56-31610	Y1662-24A0	1	510270	DK020006-1640	A4010-E0W8	10	030380	DK029311-7010	A4010-B0W8	14	030350
709-25-11390	Y1662-28A0	2	510310	723-56-31610	Y1662-29A0	33	510320	DK020006-2040	A4010-E0W8	9	030380	DK029311-7020	A4010-B0W8		030350
709-25-11390	Y1662-31A0	2	510340	723-56-31620	Y1662-24A0	2	510270	DK020018-1840	A4010-D0W8	5	030370	DK029311-7030	A4010-B0W8		030350
709-25-11640	Y1640-01A0	11	510190	723-56-31620	Y1662-29A0	34	510320	DK020106-1840	A4010-D0W8	7	030370	DK029311-7040	A4010-B0W8		030350
709-25-11650	Y1640-01A0	9	510190	723-56-31630	Y1662-24A0	3	510270	DK020106-5040	A4010-E0W8	6	030380	DK029311-7050	A4010-B0W8		030350
709-70-91420	Y1662-24A0	8	510270	723-56-31630	Y1662-29A0	20	510320	DK025520-1210	A4010-D0W8	20	030370	DK029311-7060	A4010-B0W8		030350
709-74-91520	Y1662-24A0	12	510270	723-56-31630	Y1662-29A0	35	510320	DK025803-1310	A4010-E0W8	24	030380	DK029311-7070	A4010-B0W8		030350
709-90-73100	Y1662-27A0	1	510300	723-56-31640	Y1662-24A0	4	510270	DK025803-1610	A4010-D0W8	12	030370	DK029311-7090	A4010-B0W8		030350
720-68-19870	Y1600-01A0	5	510050	723-56-31650	Y1662-24A0		510270	DK025803-1640	A4010-B0W8	18	030350	DK029311-7210	A4010-B0W8		030350
722-10-91130	Y1651-01A0	22	510210	723-56-31651	Y1662-24A0	7	510270	DK026506-1040	A4010-E0W8	48	030381	DK029311-7220	A4010-B0W8		030350
723-11-18190	Y1662-29A0	27	510320	723-56-31660	Y1662-24A0	9	510270	DK026506-1040	A4010-E0W8	51	030381	DK029312-0180	A4010-E0W8	46	030381
723-11-18190	Y1662-29A0	37	510320	723-56-31670	Y1662-24A0	10	510270	DK026510-1440	A4010-E0W8	36	030380	DK029321-2020	A4010-D0W8	13	030370
723-26-15190	Y1662-25A0	20	510280	723-56-31720	Y1662-21A0	8	510240	DK026512-1540	A4010-E0W8	14	030380	DK029330-8050	A4010-E0W8	33	030380
723-26-15230	Y1662-23A0	15	510260	723-56-31730	Y1662-21A0	9	510240	DK028201-7020	A4010-B0W8		030350	DK029332-6030	A4010-F0W8	5	030390
723-26-15230	Y1662-23A0	26	510260	723-56-31730	Y1662-25A0	3	510280	DK029010-6810	A4010-D0W8	7	030370	DK029340-6020	A4010-B0W8	8	030350
723-30-90101	Y1662-26A0	1	510290	723-56-31830	Y1662-24A0	11	510270	DK029040-6020	A4010-B0W8	2	030350	DK029341-0110	A4010-B0W8	22	030350
723-36-14110	Y1662-22A0	16	510250	723-56-31890	Y1662-25A0	9	510280	DK029231-2030	A4010-D0W8	14	030370	DK029341-0110	A4010-E0W8	45	030381
723-36-14120	Y1662-22A0	15	510250	723-56-41620	Y1662-29A0	26	510320	DK029300-4010	A4010-D0W8	28	030370	DK029341-4130	A4010-B0W8	20	030350
723-36-14130	Y1662-22A0	17	510250	723-56-41710	Y1662-23A0	12	510260	DK029310-5170	A4010-D0W8	19	030370	DK029341-4130	A4010-B0W8	25	030350
723-36-15240	Y1662-25A0	11	510280	723-56-41721	Y1662-23A0	6	510260	DK029310-9080	A4010-E0W8	53	030381	DK029341-4130	A4010-F0W8	18	030390
723-36-15250	Y1662-25A0	12	510280	723-56-41730	Y1662-23A0	23	510260	DK029311-0010	A4010-D0W8	16	030370	DK029621-7050	A4010-B0W8	15	030350
723-36-15340	Y1662-25A0	8	510280	723-56-41740	Y1662-23A0	25	510260	DK029311-0020	A4010-C0W8		030360	DK029631-6060	A4010-F0W8	13	030390
723-36-15450	Y1662-22A0	20	510250	723-56-41760	Y1662-23A0	24	510260	DK029311-0030	A4010-C0W8		030360	DK029631-8020	A4010-E0W8	18	030380
723-40-85100	Y1662-31A0	1	510340	723-56-41821	Y1662-23A0	9	510260	DK029311-0040	A4010-C0W8		030360	DK029632-0030	A4010-C0W8	8	030360
723-50-11160	Y1662-25A0	29	510280	723-56-41830	Y1662-23A0	10	510260	DK029311-0050	A4010-C0W8		030360	DK029632-5070	A4010-D0W8	2	030370
723-50-11311	Y1662-25A0	16	510280	723-56-41840	Y1662-23A0	13	510260	DK029311-0060	A4010-C0W8		030360	DK029633-1010	A4010-B0W8	10	030350
723-50-51140	Y1662-29A0	4	510320	723-56-41850	Y1662-23A0	28	510260	DK029311-0070	A4010-C0W8		030360	DK029635-2020	A4010-E0W8	30	030380
723-50-51150	Y1662-29A0	6	510320	723-56-41880	Y1662-23A0	27	510260	DK029311-0080	A4010-C0W8		030360	DK029731-0120	A4010-B0W8	21	030350
723-50-51160	Y1662-29A0	11	510320	723-60-22230	Y1640-02A0	2	510200	DK029311-0090	A4010-C0W8		030360	DK029731-0180	A4010-E0W8	44	030381
723-50-51160	Y1662-29A0	23	510320	7826-20-7036	K1110-17D0	4	210225	DK029311-0110	A4010-C0W8		030360	DK029731-4680	A4010-F0W8	17	030390
723-50-51230	Y1662-29A0	3	510320	783-44-12002	B0400-01A0	10	040070	DK029311-0120	A4010-C0W8		030360	DK101049-4120	A4010-B0W8		030350
723-50-51400	Y1662-29A0		510320	7835-10-5000	K1110-13A0	1	210180	DK029311-0130	A4010-C0W8		030360	DK105220-5960	A4010-F0W8		030390
723-50-52130	Y1662-29A0	18	510320	7835-26-5002	K1110-16A4	4	210210	DK029311-0140	A4010-C0W8		030360	DK105401-1441	A4010-D0W8		030370
723-50-52150	Y1662-29A0	19	510320	786-19-25810	D0100-01A1	4	090010	DK029311-0180	A4010-D0W8		030370	DK131002-2000	A4010-B0W8	4	030350
723-50-52200	Y1662-29A0		510320	786-19-31650	H0120-01A5	12	150020	DK029311-0190	A4010-D0W8		030370	DK131011-1900	A4010-B0W8	6	030350
723-50-54100	Y1662-29A0		510320	7861-91-4220	A2110-A0P1	15	030180	DK029311-0210	A4010-D0W8		030370	DK131017-1000	A4010-B0W8	7	030350
723-50-54110	Y1662-29A0	32	510320	7861-93-2330	A2210-A0F9	5	030200	DK029311-0270	A4010-C0W8		030360	DK131028-6220	A4010-B0W8	5	030350
723-50-55300	Y1662-28A0	5	510310	7861-93-3320	A5010-A0J2	14	030490	DK029311-0280	A4010-C0W8		030360	DK131034-1401	A4010-C0W8	1	030360
723-50-60200	Y1662-28A0	1	510310	7861-94-3000	K1110-16A4	6	210210	DK029311-0290	A4010-C0W8		030360	DK131063-9920	A4010-B0W8	1	030350
723-56-11501	H0120-01A5	1	150020	8233-06-3350	K1110-16A4	10	210210	DK029311-0310	A4010-C0W8		030360	DK131110-6820	A4010-C0W8	3	030360
723-56-11501	Y1662-21A0		510240	825-56-24360	Y1600-08A0	20	510130	DK029311-0320	A4010-C0W8		030360	DK131112-4200	A4010-C0W8	4	030360

PART NO.	FIG.NO.	INDEX	PAGE	PART NO.	FIG.NO.	INDEX	PAGE	PART NO.	FIG.NO.	INDEX	PAGE	PART NO.	FIG.NO.	INDEX	PAGE
DK131115-1600	A4010-C0W8	5	030360	DK150591-5500	A4210-B0F4		030460	DK154206-2800	A4010-E0W8	25	030380	KD105050-0501	A6210-B0G6	5	030640
DK131116-7600	A4010-C0W8	6	030360	DK150591-5600	A4210-B0F4		030460	DK154217-2920	A4010-D0W8	18	030370	KD109211-0520	A6210-B0G6	18	030640
DK131117-2300	A4010-C0W8	6	030360	DK150591-5700	A4210-B0F4		030460	DK154222-6200	A4010-D0W8	27	030370	KD121904-0230	A6210-B0G6	3	030640
DK131122-0520	A4010-C0W8	7	030360	DK150591-5800	A4210-B0F4		030460	DK154230-3920	A4010-D0W8	21	030370	KD123921-0150	A6210-B0G6	8	030640
DK131154-6920	A4010-C0W8	2	030360	DK150591-5900	A4210-B0F4		030460	DK154236-4100	A4010-D0W8	22	030370	ND017231-0700	Y1979-21A0	27	510420
DK131200-2820	A4010-C0W8	9	030360	DK150655-0000	A4210-B0F4	7	030460	DK154237-0100	A4010-E0W8	27	030380	ND047310-7240	Y1979-01A0	2	510410
DK131203-0800	A4010-C0W8	10	030360	DK152003-1020	A4010-F0W8	1	030390	DK154343-9220	A4010-E0W8	28	030380	ND047372-0660	Y1979-01A0	6	510410
DK131204-1000	A4010-C0W8	11	030360	DK152100-1120	A4010-F0W8	2	030390	DK154358-7200	A4010-E0W8	54	030381	ND047410-1570	Y1979-01A0	4	510410
DK131205-0500	A4010-C0W8	12	030360	DK152102-1600	A4010-F0W8	3	030390	DK154375-9020	A4010-D0W8	6	030370	ND047410-1580	Y1979-01A0		510410
DK131206-0200	A4010-C0W8	13	030360	DK152105-1600	A4010-F0W8	4	030390	DK154390-0000	A4010-D0W8	23	030370	ND063600-4580	Y1979-21A0	32	510420
DK131215-2500	A4010-C0W8	15	030361	DK152111-2820	A4010-F0W8	6	030390	DK154390-0300	A4010-E0W8	29	030380	ND063800-0300	Y1979-21A0	26	510420
DK131216-0100	A4010-C0W8	16	030361	DK152112-0100	A4010-F0W8	7	030390	DK154400-4800	A4010-E0W8	32	030380	ND077500-5650	Y1979-21A0	33	510420
DK131217-0200	A4010-C0W8	17	030361	DK152113-0700	A4010-F0W8	8	030390	DK154400-7820	A4010-E0W8	31	030380	ND077800-0750	Y1979-21A0	30	510420
DK131226-0300	A4010-C0W8	19	030361	DK152114-0400	A4010-F0W8	9	030390	DK154401-1320	A4010-D0W8	25	030370	ND113550-0780	Y1979-21A0	41	510420
DK131240-0100	A4010-C0W8	20	030361	DK152115-0500	A4010-F0W8	10	030390	DK154401-2100	A4010-E0W8	37	030380	ND116140-0050	Y1979-21A0	13	510420
DK131241-0100	A4010-C0W8	21	030361	DK152116-0200	A4010-F0W8	11	030390	DK154401-3620	A4010-D0W8	24	030370	ND116340-7030	Y1979-21A0	35	510420
DK131242-0100	A4010-C0W8	22	030361	DK152118-0900	A4010-F0W8	12	030390	DK154413-2600	A4010-E0W8	49	030381	ND116576-3810	Y1979-21A0	3	510420
DK131254-0000	A4010-C0W8	18	030361	DK152121-0200	A4010-F0W8	14	030390	DK154416-8200	A4010-E0W8	38	030380	ND116576-3820	Y1979-21A0	4	510420
DK131302-0300	A4010-B0W8	13	030350	DK152200-5420	A4010-F0W8	15	030390	EP23-141-001	Y1062-01A0	3	510040	ND116576-3851	Y1979-21A0	24	510420
DK131330-6200	A4010-B0W8	16	030350	DK152300-5920	A4010-F0W8	16	030390	EP23-141-003	Y1062-01A0	6	510040	ND116576-3861	Y1979-21A0	25	510420
DK131360-3000	A4010-B0W8	11	030350	DK152320-0100	A4010-F0W8	19	030390	EP23-141-004	Y1062-01A0	7	510040	ND116650-6850	Y1979-21A0	15	510420
DK131400-0100	A4010-B0W8	3	030350	DK154000-6300	A4010-D0W8	1	030370	EP72-540-901	Y1062-01A0	1	510040	ND116660-7570	Y1979-21A0	14	510420
DK131401-0020	A4010-B0W8	19	030350	DK154007-0200	A4010-D0W8	4	030370	KD009001-5160	A6210-B0G6	27	030640	ND116662-7670	Y1979-21A0	22	510420
DK131425-1420	A4010-B0W8	23	030350	DK154007-2900	A4010-D0W8	3	030370	KD009001-5190	A6210-B0G6	23	030640	ND116662-7681	Y1979-21A0	23	510420
DK139006-7100	A4010-E0W8	6	030380	DK154010-0300	A4010-E0W8	7	030380	KD009001-5370	A6210-B0G6	25	030640	ND116780-2481	Y1979-21A0	16	510420
DK139206-0400	A4010-B0W8	9	030350	DK154011-0100	A4010-E0W8	1	030380	KD009006-0660	A6210-B0G6	31	030640	ND116780-2491	Y1979-21A0	17	510420
DK139206-0600	A4010-E0W8	4	030380	DK154011-3100	A4010-E0W8	13	030380	KD009011-2850	A6210-B0G6	29	030640	ND116780-2501	Y1979-21A0	18	510420
DK139308-0700	A4010-E0W8	34	030380	DK154011-4900	A4010-D0W8	9	030370	KD009203-0010	A6210-B0G6	24	030640	ND116780-2510	Y1979-21A0	19	510420
DK139410-0000	A4010-D0W8		030370	DK154013-5000	A4010-D0W8	8	030370	KD009211-1440	A6210-B0G6	28	030640	ND116780-2521	Y1979-21A0	21	510420
DK139410-0100	A4010-D0W8		030370	DK154022-7920	A4010-E0W8	2	030380	KD009252-0630	A6210-B0G6	26	030640	ND116781-3000	Y1979-21A0	20	510420
DK139410-3000	A4010-D0W8		030370	DK154031-4400	A4010-E0W8	3	030380	KD009271-3620	A6210-B0G6	13	030640	ND145511-0040	Y1979-21A0	29	510420
DK139410-3100	A4010-D0W8		030370	DK154035-1600	A4010-E0W8	47	030381	KD009275-1430	A6210-B0G6	32	030640	ND146340-0531	Y1979-21A0	31	510420
DK139410-3200	A4010-D0W8		030370	DK154035-2800	A4010-E0W8	52	030381	KD024100-0080	A6210-B0G6	12	030640	ND146657-8841	Y1979-21A0	10	510420
DK139411-0000	A4010-E0W8	21	030380	DK154036-0300	A4010-E0W8	5	030380	KD024200-0110	A6210-B0G6	11	030640	ND146657-8850	Y1979-21A0	12	510420
DK139417-0000	A4010-B0W8		030350	DK154050-6120	A4010-D0W8	10	030370	KD024300-0030	A6210-B0G6	2	030640	ND146657-8860	Y1979-21A0	34	510420
DK139611-0000	A4010-E0W8	20	030380	DK154062-2720	A4010-E0W8	50	030381	KD024500-0141	A6210-B0G6	1	030640	ND146657-9811	Y1979-21A0	11	510420
DK139814-0500	A4010-B0W8	24	030350	DK154062-3800	A4010-E0W8	55	030381	KD024511-0040	A6210-B0G6	7	030640	ND170400-4670	Y1979-21A0	28	510420
DK150508-5900	A4210-B0F4	2	030460	DK154062-4020	A4010-E0W8	56	030381	KD024610-0020	A6210-B0G6	9	030640	ND245450-5112	Y1979-21A0	1	510420
DK150524-4600	A4210-B0F4	6	030460	DK154063-5100	A4010-E0W8	8	030380	KD024711-0130	A6210-B0G6	17	030640	ND245450-5121	Y1979-21A0	2	510420
DK150560-0400	A4210-B0F4	3	030460	DK154101-0520	A4010-D0W8	11	030370	KD024750-0100	A6210-B0G6	15	030640	ND246470-2451	Y1979-21A0	39	510420
DK150562-4300	A4210-B0F4	4	030460	DK154123-0120	A4010-D0W8	15	030370	KD024921-0010	A6210-B0G6	16	030640	ND247300-0510	Y1979-01A0		510410
DK150591-1000	A4210-B0F4	5	030460	DK154151-1300	A4010-E0W8	11	030380	KD024921-0050	A6210-B0G6	14	030640	ND446010-3131	Y1979-21A0		510420
DK150591-2000	A4210-B0F4		030460	DK154154-4000	A4010-D0W8	17	030370	KD024927-0030	A6210-B0G6	6	030640	ND446600-0990	Y1979-21A0	5	510420
DK150591-3000	A4210-B0F4		030460	DK154158-5720	A4010-E0W8	12	030380	KD024951-0050	A6210-B0G6	21	030640	ND447220-4051	Y1979-01A0	1	510410
DK150591-4000	A4210-B0F4		030460	DK154159-1200	A4010-E0W8	15	030380	KD024951-0070	A6210-B0G6	4	030640	ND447500-1482	Y1979-21A0	8	510420
DK150591-5000	A4210-B0F4		030460	DK154185-7120	A4010-D0W8	30	030370	KD024951-0100	A6210-B0G6	10	030640	ND913700-4101	Y1979-21A0	42	510420
DK150591-5100	A4210-B0F4		030460	DK154200-7020	A4010-E0W8	16	030380	KD047100-4810	A6210-B0G6	20	030640	ND939500-5003	Y1979-21A0	40	510420
DK150591-5200	A4210-B0F4		030460	DK154204-4300	A4010-E0W8	17	030380	KD047761-2741	A6210-B0G6	30	030640	ND949001-1730	Y1979-21A0	38	510420
DK150591-5300	A4210-B0F4		030460	DK154204-4400	A4010-E0W8	23	030380	KD047911-1300	A6210-B0G6	22	030640	ND949008-0330	Y1979-21A0	37	510420
DK150591-5400	A4210-B0F4		030460	DK154206-0200	A4010-E0W8	26	030380	KD104002-0100	A6210-B0G6	19	030640	ND949046-3100	Y1979-21A0	9	510420

PART NO.	FIG.NO.	INDEX	PAGE
ND949047-2950	Y1979-01A0	5	510410
ND949048--0430	Y1979-01A0	12	510410
ND949142-0020	Y1979-21A0	6	510420
ND949142-0030	Y1979-21A0	7	510420

PART NO.	FIG.NO.	INDEX	PAGE
----------	---------	-------	------

PART NO.	FIG.NO.	INDEX	PAGE
----------	---------	-------	------

PART NO.	FIG.NO.	INDEX	PAGE
----------	---------	-------	------

LEPBP13700



KOMATSU

Published 15-Dec-2009
(c) 2009 KOMATSU