# ATT 600

## Charges, hauteurs et portées
## Lifting capacities, heights and radius
## Traglasten / Hubhöhen
## Cargas,alturas y alcances

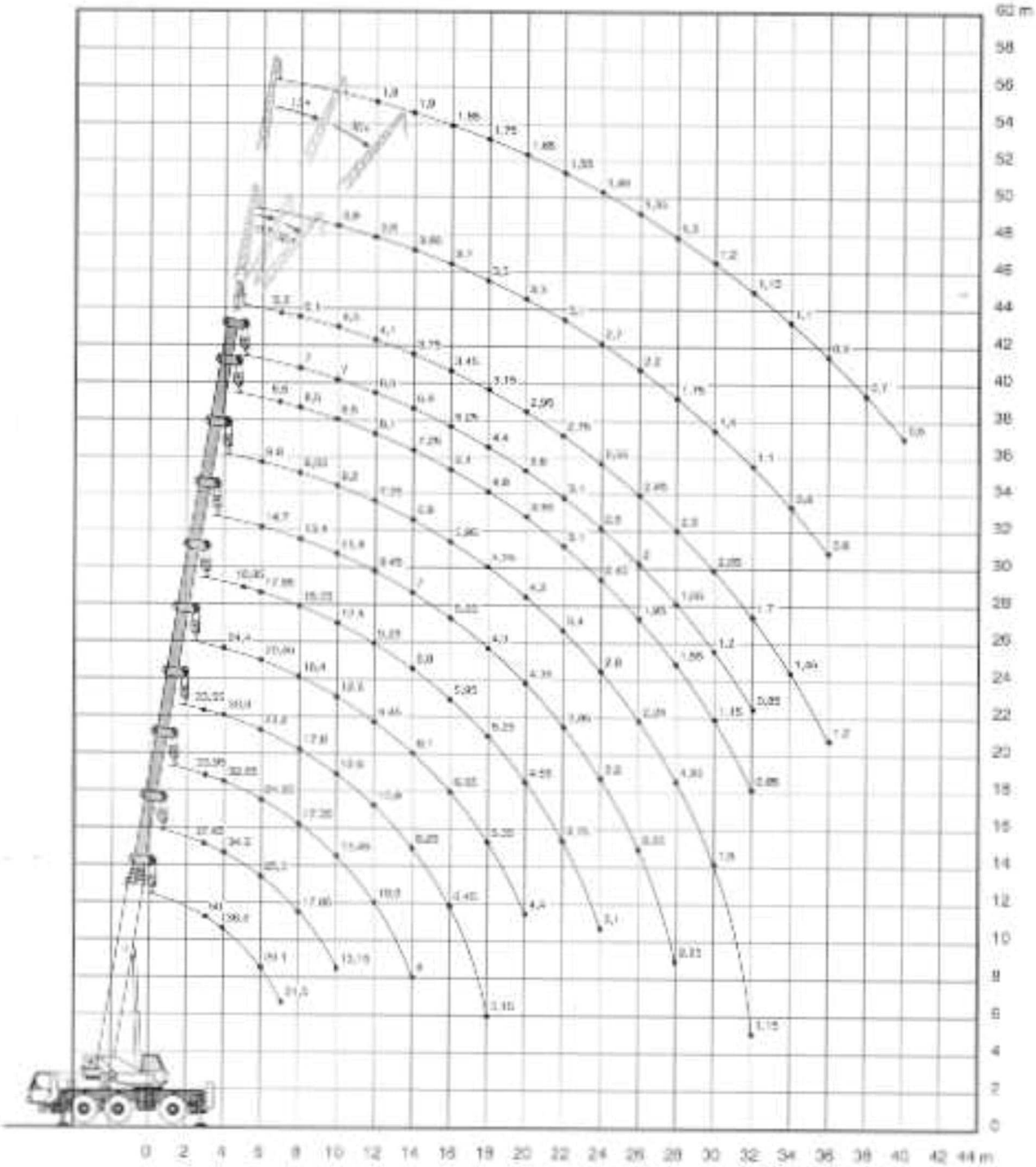


**TEREX CRANES**

PPM

Courtesy of Crane.Market

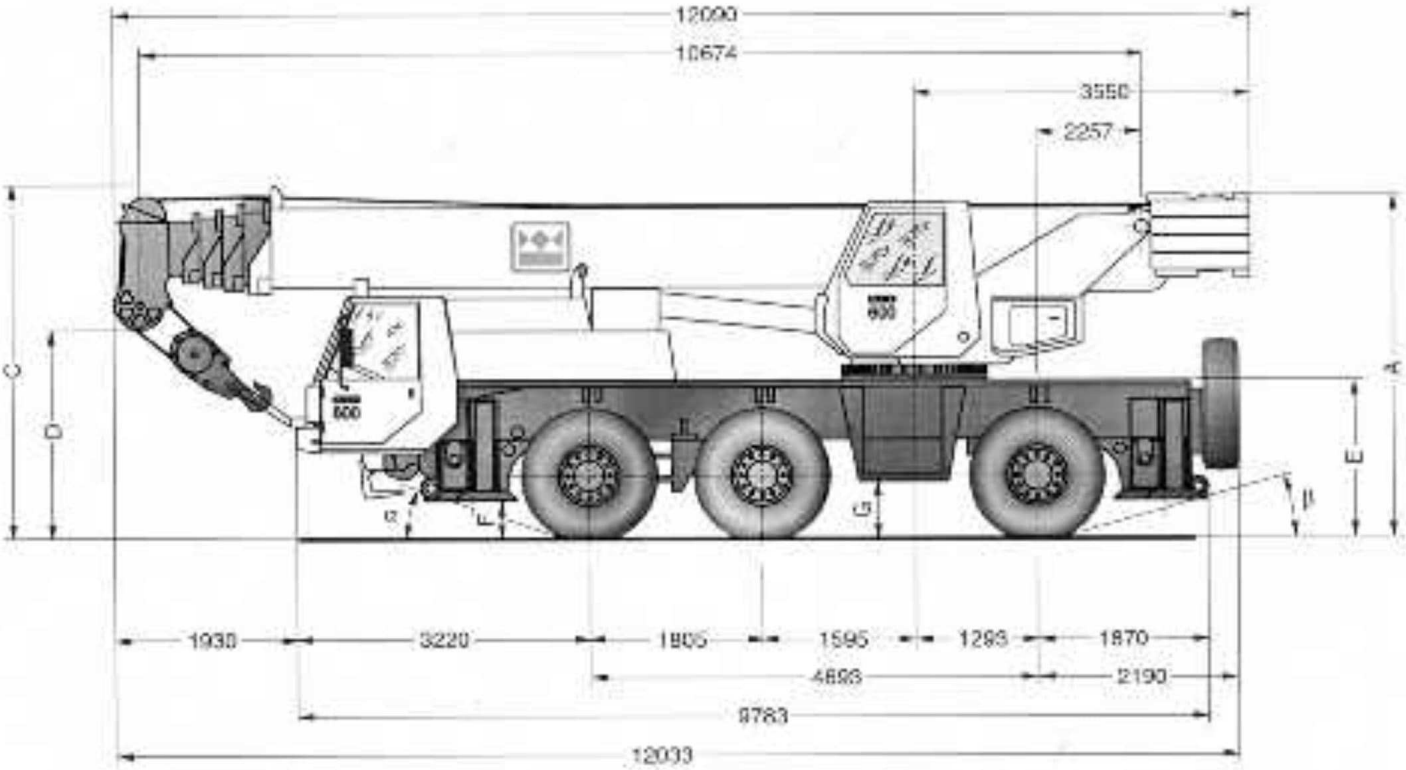


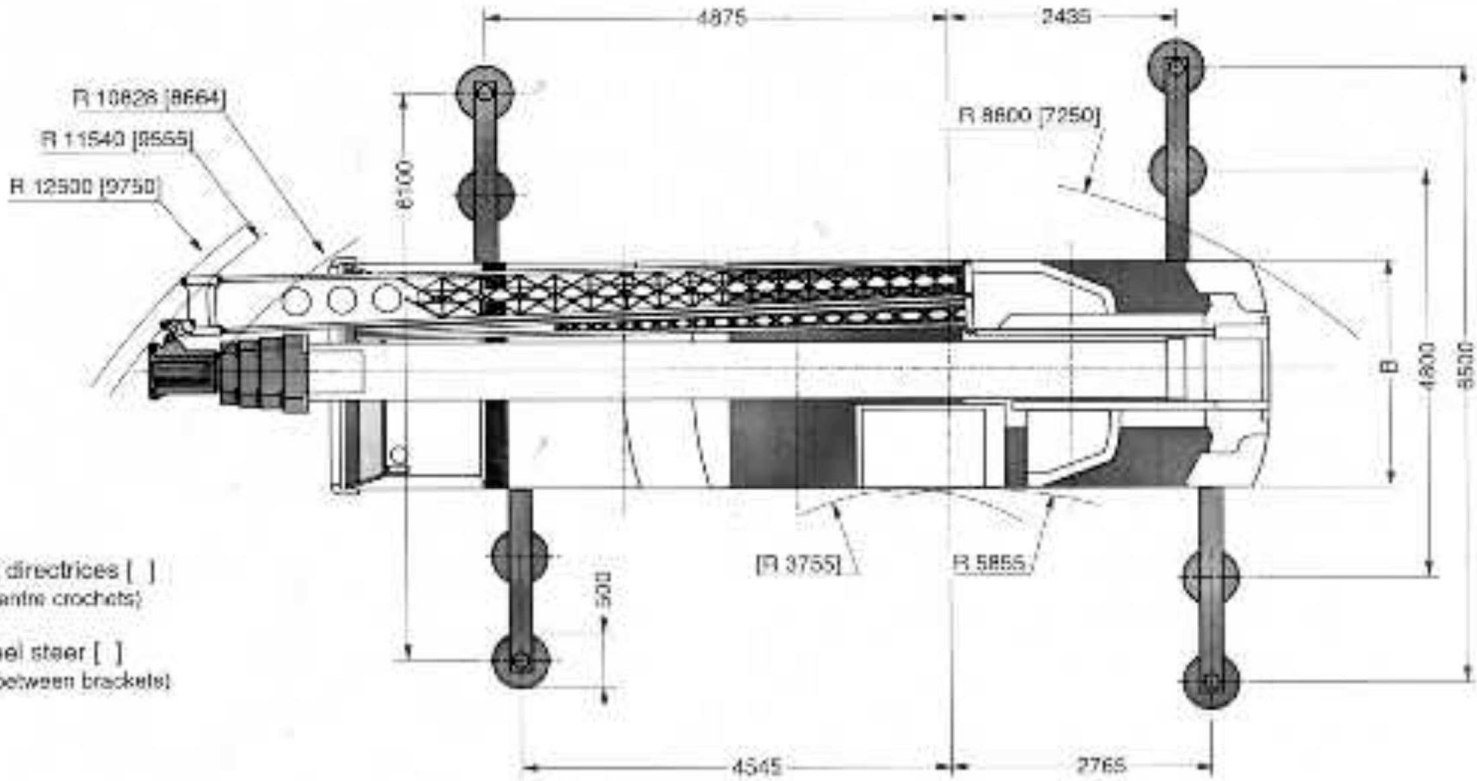


6 roues directrices [ ]
(chiffres entre crochets)

Six-wheel steer [ ]
(figures between brackets)

| | A | A* | B | C | D | E | F | G | α | β |
|---|---|---|---|---|---|---|---|---|---|---|
| 14.00 R 25 | 3700 | 3620 | 2500 | 3840 | 2225 | 1640 | 500 | 560 | 18° | 17° |
| 16.00 R 25 | 3750 | 3670 | 2660 | 3890 | 2275 | 1690 | 550 | 610 | 20° | 19° |
| 20.5 R 25 | 3737 | 3657 | 2750 | 3877 | 2262 | 1677 | 537 | 597 | 20° | 19° |

(*) Suspension en position basse / (*) Suspension in lowered position

Courtesy of Crane.Market

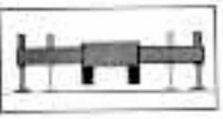

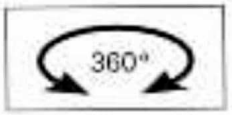


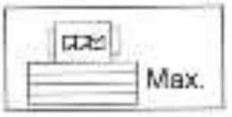


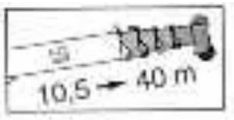


**FLECHE ENTIEREMENT TELESCOPIQUE DE 10,5 m A 40 m - FULLY TELESCOPIC BOOM FROM 10.5 m TO 40 m**
**VOLL HYDRAULISCHER AUSLEGER VON 10,5 m BIS 40 m - PLUMA TELESCOPICA DE 10,5 M A 40 M**

| m | 10,5 m | 14 m | 17,4 m | 20,8 m | 24,3 m | 27,8 m | 31,1 m | 32,7 m | 34,7 m | 38 m | 40 m | m |
|---|---|---|---|---|---|---|---|---|---|---|---|---|
| 3 | 50,00*-45,00 | 37,65 | 33,95 | 33,55 | | | | | | | | 3 |
| 4 | 36,50 | 34,20 | 32,65 | 30,30 | 24,40 | | | | | | | 4 |
| 5 | 31,20 | 29,70 | 28,25 | 26,30 | 22,75 | 18,85 | | | | | | 5 |
| 6 | 26,10 | 25,50 | 24,85 | 23,20 | 20,45 | 17,65 | 14,70 | 12,60 | 9,80 | | | 6 |
| 7 | 21,50 | 21,10 | 20,60 | 20,70 | 18,25 | 16,55 | 14,20 | 12,00 | 9,80 | 8,50 | | 7 |
| 8 | | 17,85 | 17,35 | 17,80 | 16,40 | 15,05 | 13,40 | 11,25 | 9,55 | 8,50 | 7,00 | 8 |
| 9 | | 15,00 | 15,30 | 14,80 | 14,75 | 13,65 | 12,45 | 10,75 | 9,40 | 8,50 | 7,00 | 9 |
| 10 | | 13,15 | 13,45 | 12,60 | 12,60 | 12,40 | 11,40 | 9,85 | 9,20 | 8,50 | 7,00 | 10 |
| 12 | | | 10,50 | 10,80 | 9,45 | 9,25 | 9,45 | 8,25 | 7,95 | 6,10 | 6,50 | 12 |
| 14 | | | 8,00 | 8,25 | 8,10 | 6,80 | 7,00 | 6,95 | 6,90 | 7,25 | 5,90 | 14 |
| 16 | | | | 6,45 | 6,65 | 5,95 | 5,65 | 5,30 | 5,95 | 6,10 | 5,25 | 16 |
| 18 | | | | 5,15 | 5,35 | 5,25 | 4,90 | 4,10 | 5,15 | 4,80 | 4,40 | 18 |
| 20 | | | | | 4,40 | 4,55 | 4,35 | 3,15 | 4,20 | 3,85 | 3,80 | 20 |
| 22 | | | | | | 3,75 | 3,85 | 2,40 | 3,40 | 3,10 | 3,10 | 22 |
| 24 | | | | | | 3,10 | 3,20 | 1,80 | 2,80 | 2,45 | 2,50 | 24 |
| 26 | | | | | | | 2,65 | 1,30 | 2,25 | 1,95 | 2,00 | 26 |
| 28 | | | | | | | 2,25 | 0,90 | 1,85 | 1,55 | 1,55 | 28 |
| 30 | | | | | | | | | 1,50 | 1,15 | 1,20 | 30 |
| 32 | | | | | | | | | 1,15 | 0,85 | 0,85 | 32 |

| | | | | | | | | | | | | | | | | | | |
|---|---|---|---|---|---|---|---|---|---|---|---|---|---|---|---|---|---|---|
| 12 | 0 | 47 | 0 | 93 | 0 | 93 | 0 | 93 | 0 | 93 | 0 | 93 | 0 | 100 | 47 | 93 | 100 | 12 |
| 13 | 0 | 0 | 16 | 0 | 31 | 23 | 47 | 47 | 62 | 70 | 78 | 93 | 93 | 100 | 93 | 93 | 100 | 13 |
| 14 | 0 | 0 | 16 | 0 | 31 | 23 | 47 | 47 | 62 | 70 | 78 | 93 | 93 | 100 | 93 | 93 | 100 | 14 |
| 15 | 0 | 0 | 16 | 0 | 31 | 0 | 47 | 0 | 62 | 0 | 78 | 0 | 93 | 0 | 93 | 93 | 100 | 15 |

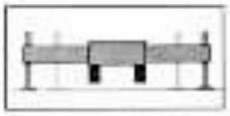

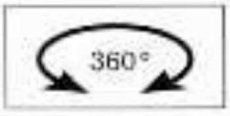

**EXTENSION 8 M / 15 M - 8 M / 15 M EXTENSION**
**VERLÄNGERUNG 8 M / 15 M - PLUMIN DE 8 M / 15 M**

| m | 31,10 m + 8 m | 34,7 m + 8 m | 40 m + 8 m | | | 40 m + 15 m | | | m |
|---|---|---|---|---|---|---|---|---|---|
| | 0° | 0° | 0° | 15° | 30° | 0° | 15° | 30° | |
| 7 | 5,30 | | | | | | | | 7 |
| 8 | 5,10 | 5,10 | | | | | | | 8 |
| 9 | 4,80 | 4,90 | | | | | | | 9 |
| 10 | 4,50 | 4,65 | 3,90 | | | | | | 10 |
| 12 | 4,10 | 4,15 | 3,90 | 3,05 | | 1,90 | | | 12 |
| 14 | 3,75 | 3,90 | 3,85 | 3,00 | 2,45 | 1,90 | | | 14 |
| 16 | 3,45 | 3,55 | 3,70 | 2,85 | 2,35 | 1,85 | 1,40 | | 16 |
| 18 | 3,15 | 3,30 | 3,50 | 2,75 | 2,30 | 1,75 | 1,30 | 1,00 | 18 |
| 20 | 2,95 | 3,05 | 3,30 | 2,60 | 2,20 | 1,65 | 1,25 | 1,00 | 20 |
| 22 | 2,75 | 2,90 | 3,10 | 2,50 | 2,20 | 1,55 | 1,20 | 1,00 | 22 |
| 24 | 2,55 | 2,70 | 2,70 | 2,40 | 2,10 | 1,45 | 1,15 | 0,95 | 24 |
| 26 | 2,45 | 2,50 | 2,20 | 2,30 | 2,05 | 1,35 | 1,10 | 0,90 | 26 |
| 28 | 2,30 | 2,05 | 1,75 | 1,95 | 2,05 | 1,30 | 1,05 | 0,90 | 28 |
| 30 | 2,05 | 1,70 | 1,40 | 1,55 | 1,65 | 1,20 | 1,00 | 0,85 | 30 |
| 32 | 1,70 | 1,35 | 1,10 | 1,20 | 1,30 | 1,15 | 0,95 | 0,85 | 32 |
| 34 | 1,45 | 1,05 | 0,80 | 0,95 | 1,00 | 1,10 | 0,95 | 0,85 | 34 |
| 36 | 1,20 | 0,85 | 0,60 | 0,70 | 0,75 | 0,90 | 0,90 | 0,80 | 36 |
| 38 | | 0,60 | | 0,45 | 0,50 | 0,70 | 0,85 | 0,80 | 38 |
| 40 | | | | | | 0,50 | 0,66 | 0,70 | 40 |
| 42 | | | | | | | | 0,50 | 42 |

Courtesy of Crane.Market